

1.5

No 6

BASSE
DE
CAIX

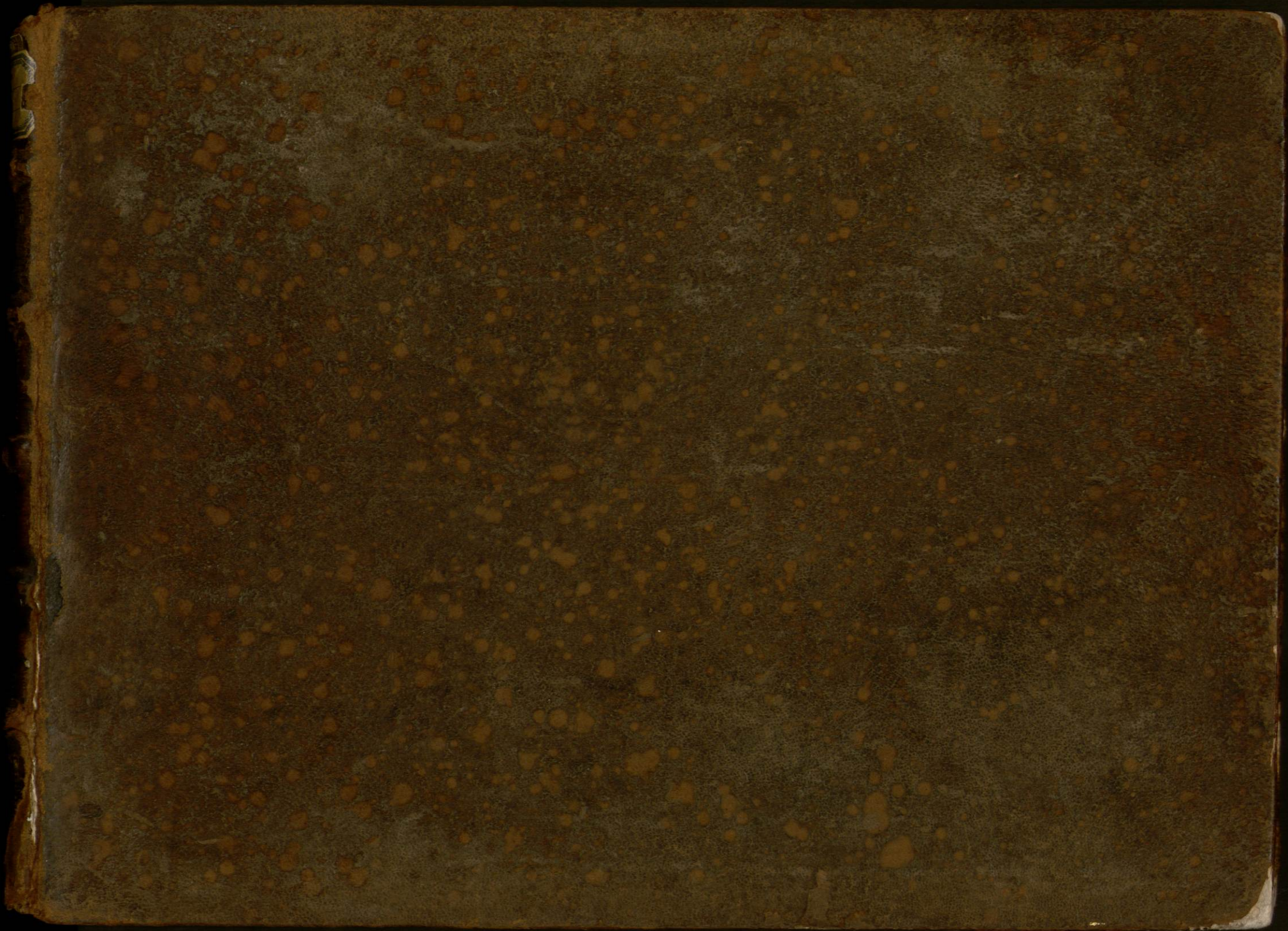

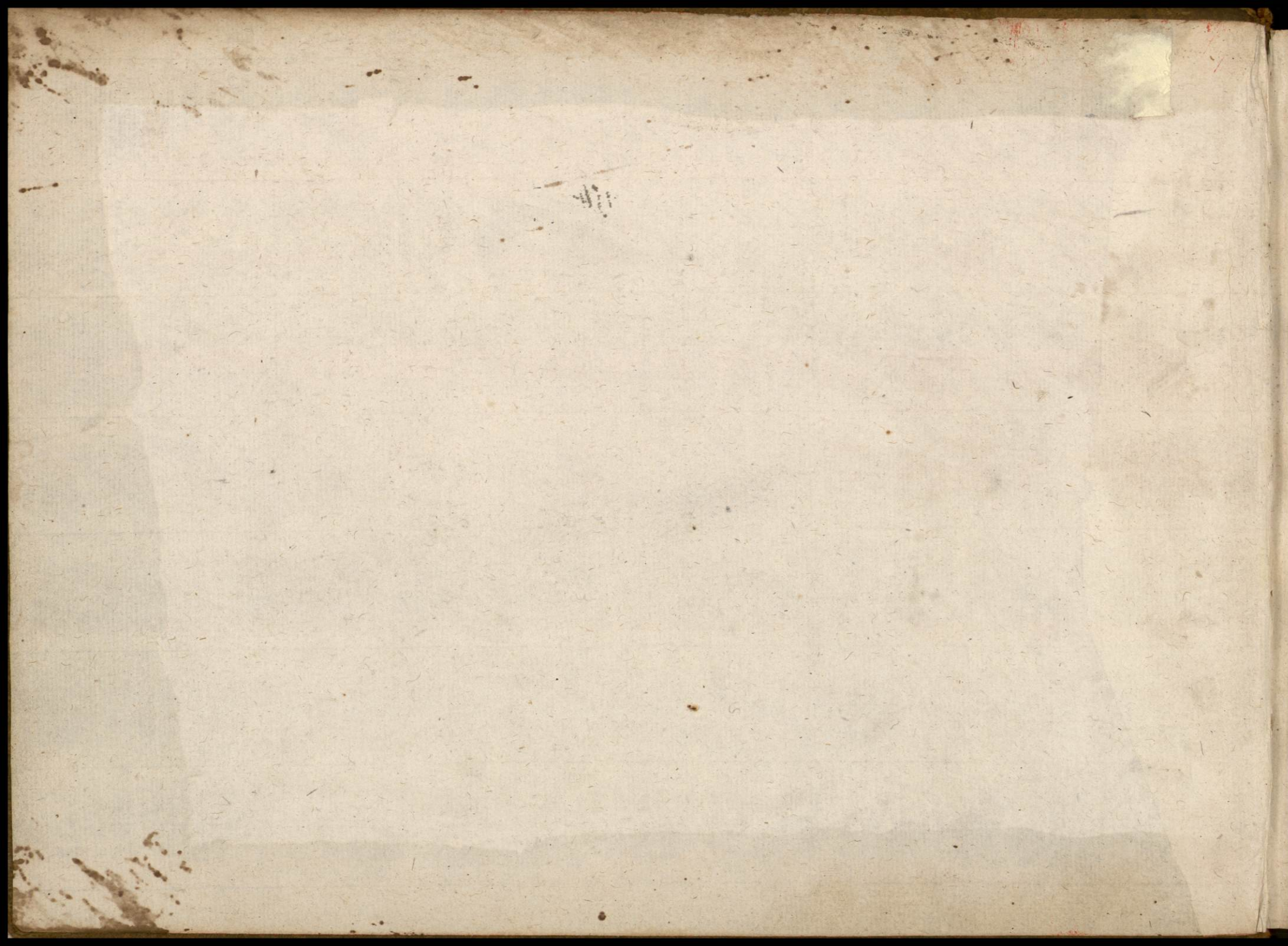

J. Sicard Auteur Au Palais

Cms 954
nf^o 1188

PREMIER LIVRE
De,
PIECES DE VIOLE

avec la Basse-Continue

Composé

PAR MONS.^R DE CAIX D'HERVELOIS

A Paris

*Chez l'Auteur Rue des Prouvelles proche S.^t Eustache.
et chez Foucault Rue S.^t Honoré à la Regle d'Or*

Gravé par Liebaux

se vend 8.^{tt} en blanc

1 Prelude

Allemande

Lentement et marqué

3 *La Milanese*

Legerement

4

Sarabande

5

Gracieusement

Gavotte en rondeau

L'Inconstant

La Gratieuse

fin

fort doux

Menuet

2^{me} Menuet

Duo

Lentement et marqué

Gavotte

Gavotte

Four empty musical staves at the bottom of the page.

9 *Prelude*

6 *6 6 7 3 5 * 6 * 6 * 6

Lentement

b * 6/4 6/3 6 6 7 4 3

Fantaisie

2 6 * 6 9 8 6 9 8 7 6 4 3 2 6 * 5 6 # 6

fort vite

6/3 4 3 6 7 * 6 6 * 7 6 7 6 7 6 7 6

7 6 7 6 5 6 * 6 * 7 6 7 6 5 6 * 6 5 6 6

6 6/3 4 3 * 6 6/3 * 6 6/3 6 4 6 7 # 4 6 6 6 6

vivement

6 9/6 6 4 7/3 6 — * 43 * 5/98 7 *

Allemande

* 4 * 6 4 3 4 * * *

4 * 43 * 5 *

56 * Gracieusement 7 7 7

Rondeau

* 7 4 * 7 6 — 6 3 * 6 * 6

* 7 * * 7

Les petits doigts

Legerement

Menuet

La Napolitaine

vivement

15 Gavotte

Gigue

La Venitiene

Legerement

17 *Prelude*

4*7 b6 b7 6 7 6 * s 4* b7 4 * b6 7 6 7 6 * 0 7

Lentement

b 4* b 6 4 6 b 4 *6 3 * .b * *Prelude* 3/4 * 6*6

6 3 b 3 s 7 * 6 * * b 4* b 7 b 7 6*6

b0 6/3 * 6 7 6 6 7 6 s b7 6 7 6 * b6 b 3 * * 6 b *

Prelude

*6 6 b * s b0 * b7 6

Lentement

6 3 * b 6 b 6 6 3 b * 6 b 7 *

Allemande

Lentement et marqué

La Coquette

vivement

19 *l'Henriette*

Legerement

Rondeau

La Villageoise

21 *Legerement*

La Bagatelle

Piqué

La Luthée

Gigue

Menuet

La Paisane

23 Prelude

7 3 6 7 * 4 6 6 7 3 * 6 6 6 6

Lentement

7 5 6 6 6 7 4 3 vite 2 5 6 * 6

vite

6 6 6 * 6 6 * 2 5 6 6 * 6 * 6 * * 6

Lentement

* * 6 7 6 7 6 7 6 6 4 6 6 6 4 6 3

doux

6 6 7 6 5 5 5 6

Legerement

La Diligence

4 3 6 * 6 * 6 * 6 6 7 5

Lentement

25 Chaconne

Gay

l'Indiferente

vivement 28

6 6 7 3

Allemande

* 6 * 6 7 6 * 6 6 7 6 * b 7 6 * 6 *

6 6 6 6

Plainte

6 6 6 6 6 6 * *

6 6 6 6 6 6 * 6 6 *

* 6 6 6

29 *l'Agreable*

Lentement

La Fanatique

Legerement

30

3^e Rondeau

Legerement

Allemande

Rondeau

32

Gratieuusement

6 6 6- *6 * # 6 6 * 6

* 4 3 6 7 * 7 6 *

* 6 4 3 * 6 4 3

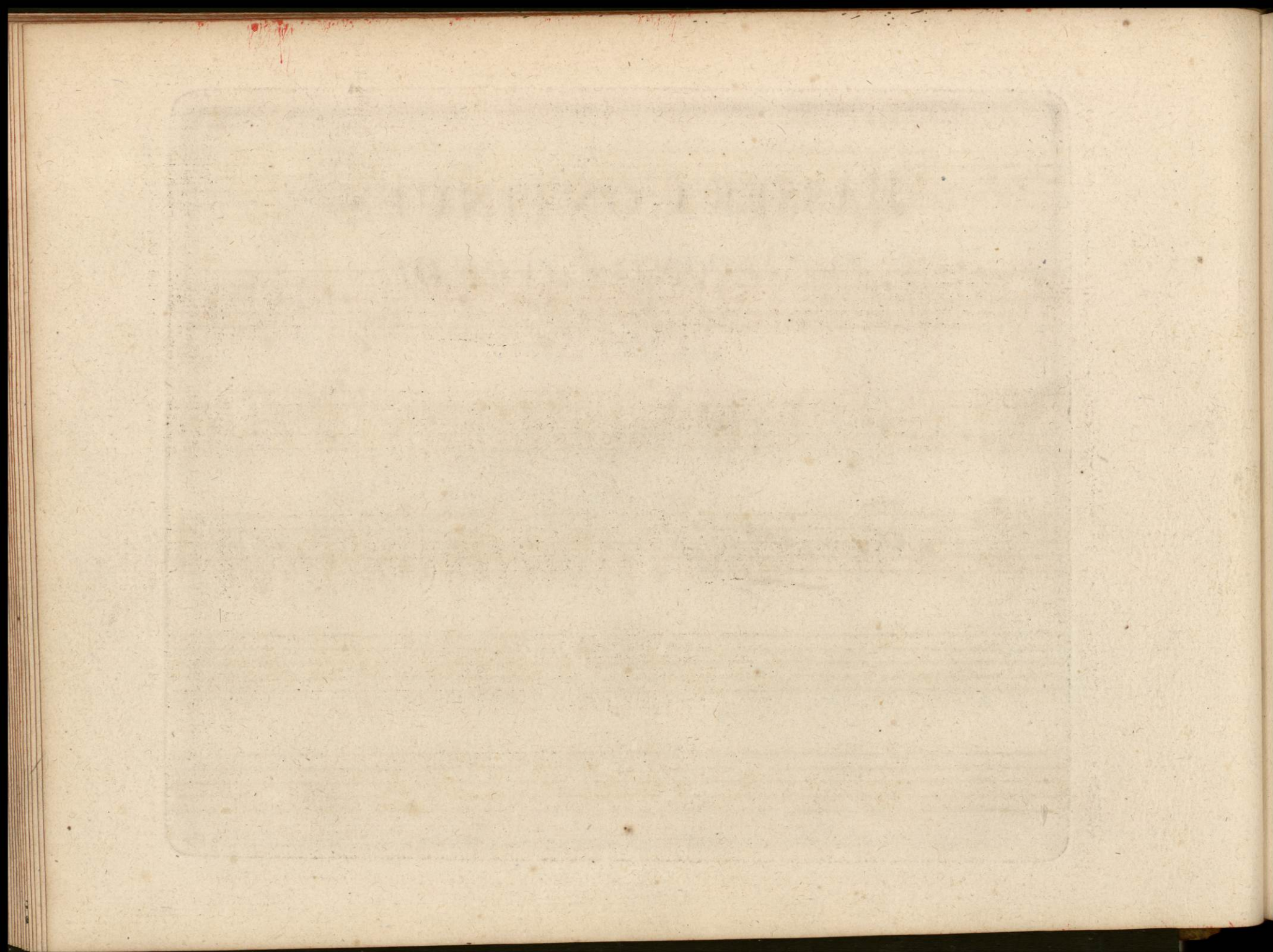

MISSISSIPPI CONTINUED

A. S. L. L. L.

1845

DECEMBER

1845

MISSISSIPPI CONTINUED

1845

MISSISSIPPI CONTINUED

MISSISSIPPI CONTINUED

MISSISSIPPI CONTINUED

