

THE RECOLLECTIONS OF IRELAND,
A Grand Fantasia,

in which are introduced the favorite Airs.

"THE GROVES OF BLARNEY," "GARRY OWEN,"

And

"ST. PATRICK'S DAY."

for the Piano Forte,

WITH ORCHESTRAL ACCOMPANIMENTS,

Composed by

St. Roschelles

(Op. 69.)

Ent. Sta. Hall.

This Work may be performed as a Solo for the Piano Forte

or with the Quartett Accompaniments by playing the small Notes where they occur

Price of the
Piano Forte part 7.
Quartett Accompl^{ts} 5.
Full Band 10/ 8.

Authors Property.

London, Published by J. B. Cramer, Addison & Beale, 201, Regent Street.

1812

S. Chappell, 135, New Bond Street.

THE RECOLLECTIONS of IRELAND.

MOSCHELES.

Mäelzel's Metronome $f = 126$.

Alto e Fag:

FANTASIA.

Allegro Moderato.

Fl. Ob.

Clar:

Viol:

Cor:

Fl:

Cor:

Timp.

cre - scen - do f

Con Spirito
8^{va}

loco

5

f

Piano Forte up to C

8

loco

8^{va}

loco

mf

8

8^{va}

f

8^{va}

dim

8^{va}

8^{va}

loco

Ri tar dan do

Ped

*

Più tosto Moderato ♩ = 100.
A tempo.

8^{va} loco

loco

dim

Ped: * Ped: * Ped: *

sostenuto.

Ped: * Ped: * Ped: *

sf

tr

Ac-----ce-----le-----ran-----do

tr

cres

8^{va} loco

loco

f

THE GROVES OF BLARNEY.

Sostenuto ed Espressivo. $\text{♩} = 50.$

Andante.

Ped: *

Ped: *

Ped: *

Ped: *

Ped *

Ped *

8

cres

mf

sempre piano

8va

loco

cres

L.H.

sf

deces:

Leggiero.

8^{va}

8^{va}

loco

cres

L.P.

mf

sf

8^{va} Clar:

8^{va} dolce loco

Ped: *

f p

Ped: *

8^{va} loco

Ped. *

8va

Ped: *

8va

f *dim*

Ped: *

Allegretto. $\text{♩} = 88.$

8va loco *Tutti* *Fl:*

6/8 *p* *Ped:* *

Solo *8va*

6/8 *Ped:* *

GARRY OWEN.

8va *loco* *8va*

cres *p* *Solo* *Ped:* *

8va

Ped.

8va

Ped Ped

8

8va

Animato ♩ = 96

mf

8va

Ped. Ped.

8va

Ped. Ped.

8^{va}

Ped: *

Ped: *

8

8^{va}

decrec.

p

8^{va}

tr.

Ped *

Ped *

8^{va}

tr.

Ped: *

Ped: *

f

8^{va}

f

2 3 2 1 +

8

8^{va}

8^{va} -- loco

sf *p*

stringendo

Ped:

8^{va}

cre

Ped:

8

8^{va}

loco

8^{va}

scen *do* *f*

Fiu All^o ♩ = 10'

8

loco

8^{va}

loco

ff

Piu cres:

This line to be played instead of the Bass when there is no Accompaniment.

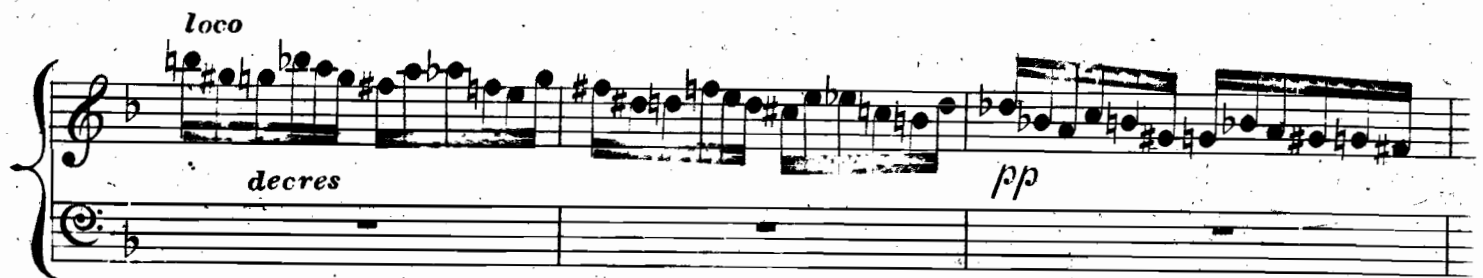
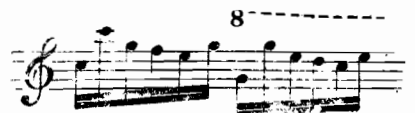

S^t PATRICK'S DAY.

Ped: * *Ped:*

*

8va *Ral. len. tan. do* *loco* *L.H.* *L.H.*

sf *ff* *ff Tutti*

Solo

8va

loco

p *ritard:* *p* *f*

Ped *

8va

loco

p *f*

Ped *

8va

loco

ff *Fed:* *mf*

Ped: *

Fed:

tr. *8va*

These two lines to be played instead of the upper ones when performed without Accompaniment.

Fag:

8va

8

8va *loco* *ff Tutti*

8^{va}

8^{va} Solo loco 8^{va} loco

8^{va}

8 8^{va}

8 8^{va} loco

Calando.

Andante. ♩ = 63

Cantabile.

Il Basso ben marcato.

ritard:

Ca lan do

Attacca.

8va

mf *cre scen do*

8va

loco *sf* *sf* *sf* *sf* *sf* *ff*

8

8va

loco *ff Tutti* *ff*

Ped

Ped *

FINE.