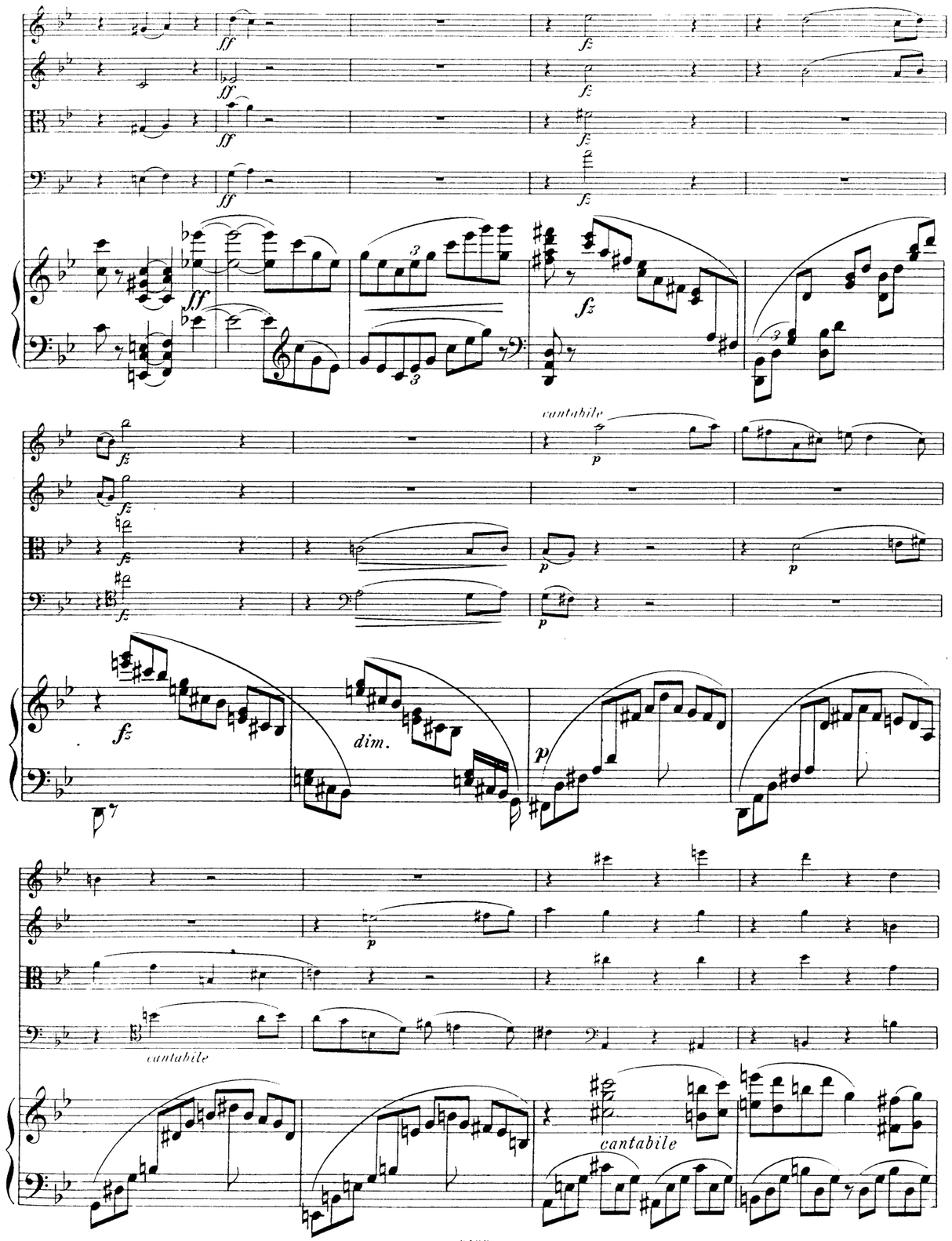

Quintett.

I.

C. Davidoff, Op. 40.

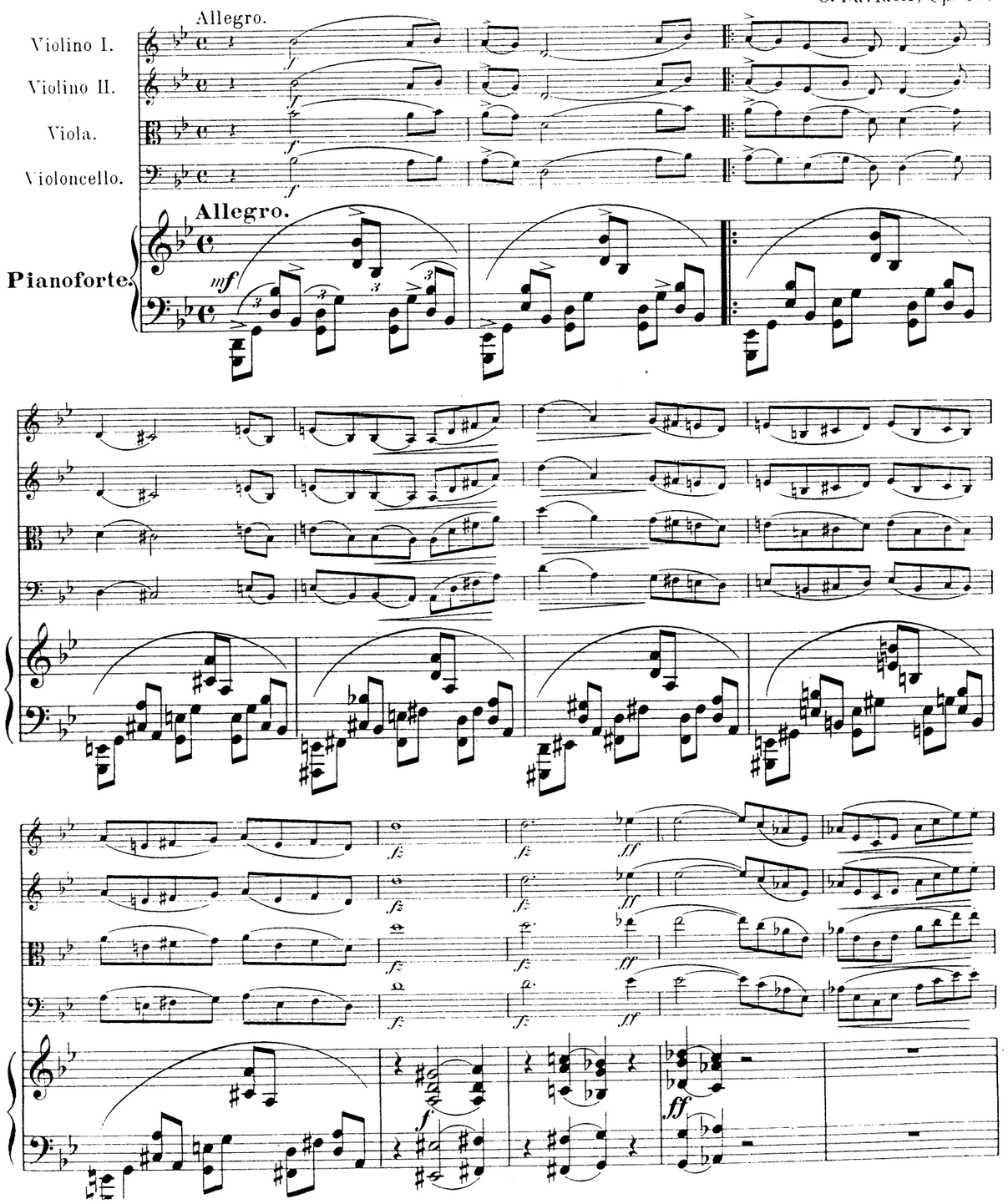

più tranquillo.

espressivo

più tranquillo.

Tempo I

ran - do

Tempo I.

-rando

cantabile

dim.

cantabile

cre

f espressivo

leggiero

cantabile

pp

cantabile

mf

fz mf

fz

fz

pp

fz p

p

cantabile

cantabile

p

p

p

pp

cre

scen

cre

scen

cre

scen

cre

scen

do

do

do

do

f

f

f

f

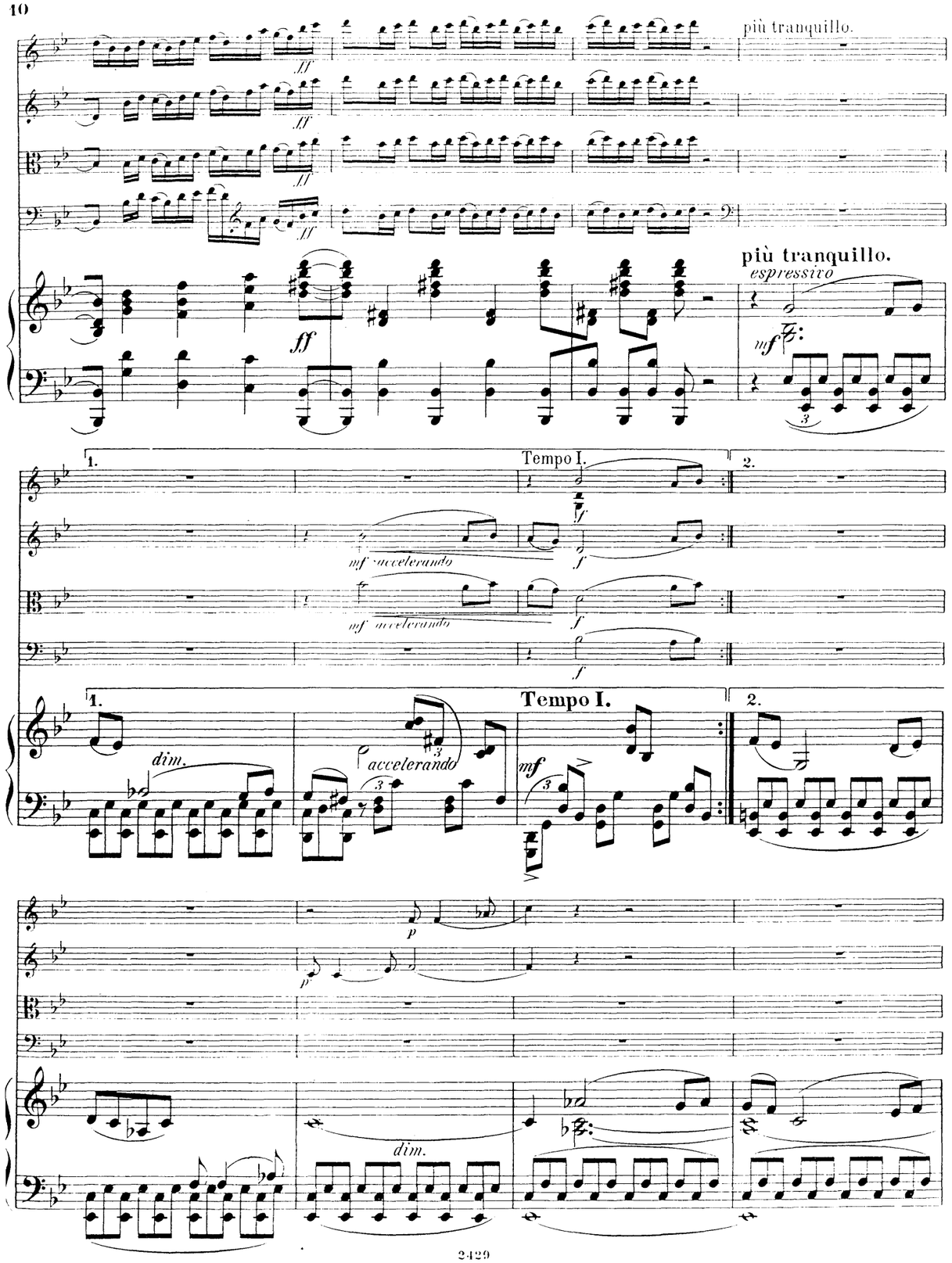
più tranquillo.
ff
più tranquillo.
espressivo
mf
1.
Tempo I.
2.
mf accelerando
f
dim.
accelerando
Tempo I.
mf
p
dim.

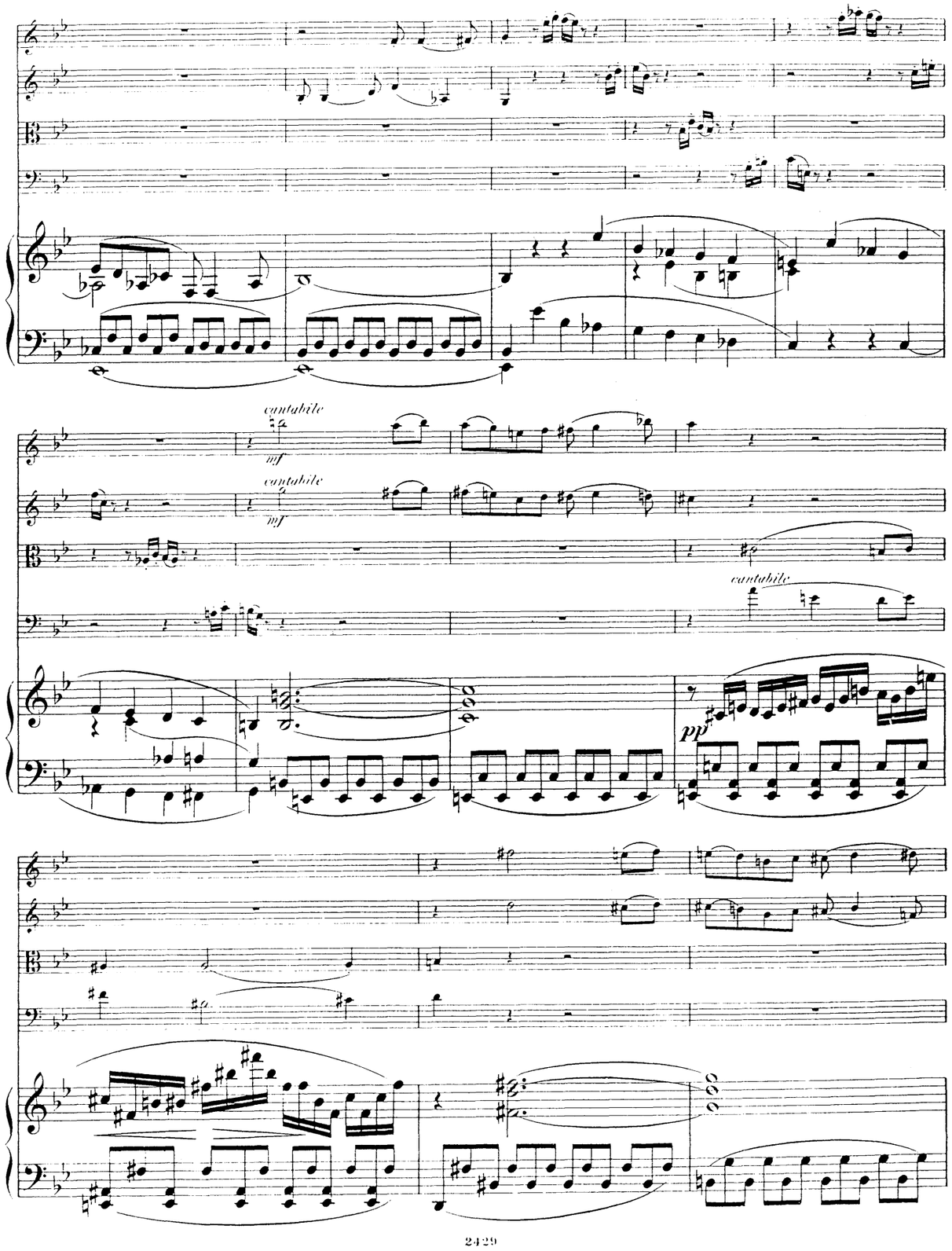
cantabile
mf
cantabile
mf
cantabile
pp

pizz.

pizz.

dim.

dim.

dim.

cantabile

mf

dim.

f

p

mf

cre

scen

f

mf

f

f

do

f

ff

ff

ff

ff

fz

fz

ff

p

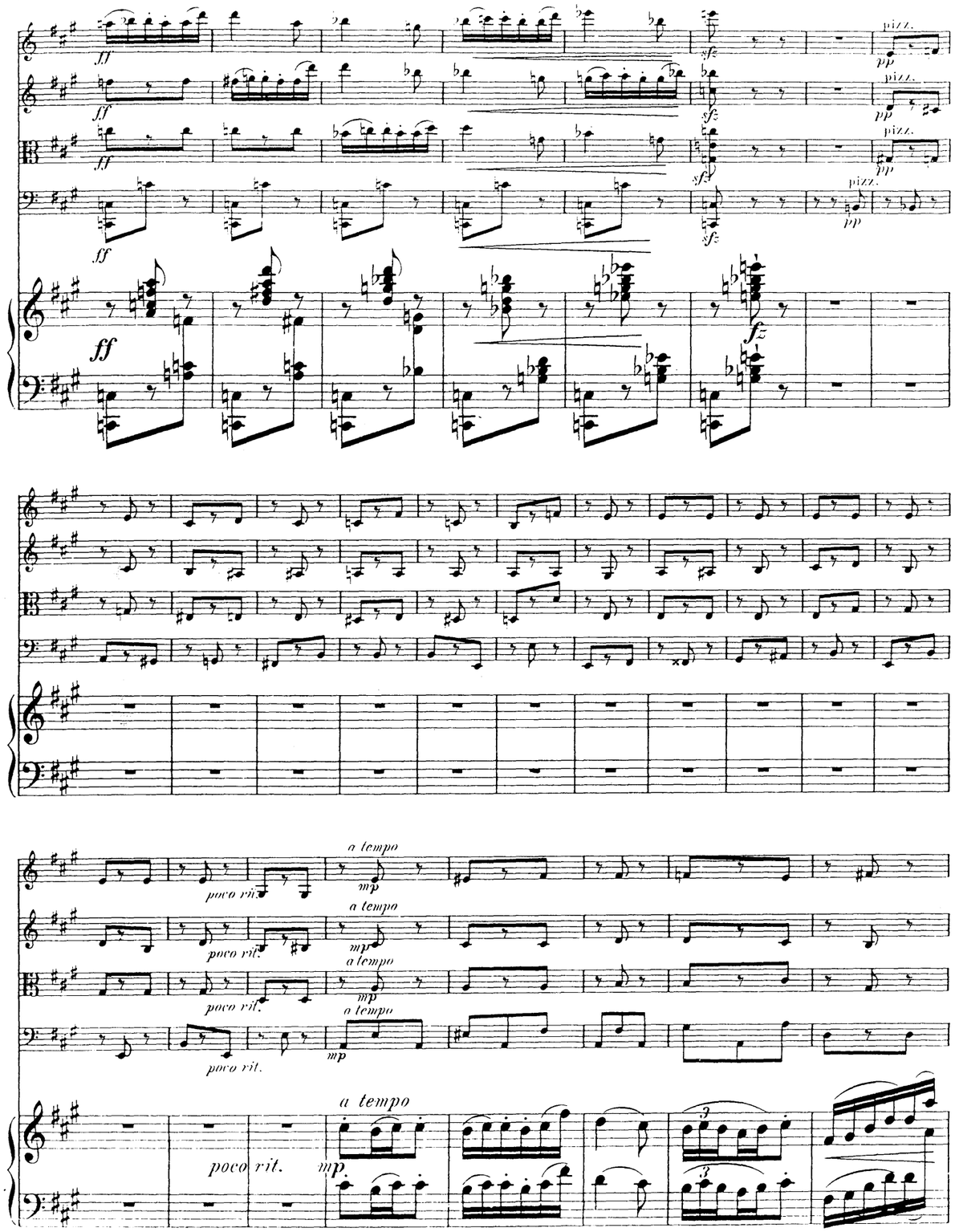
ff
sfz
pizz.
pp
fz
poco rit.
a tempo
mp

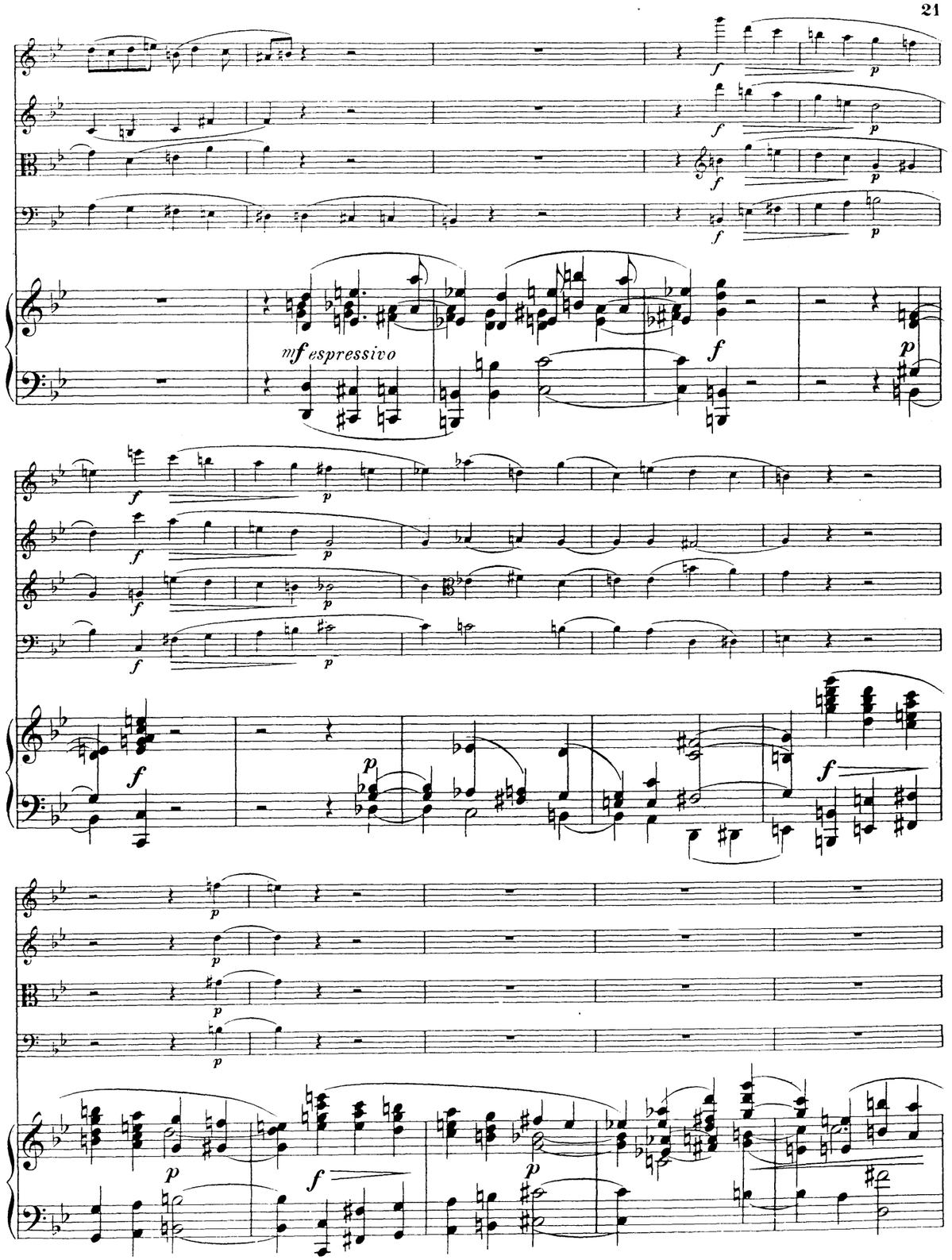
f
p
mf espressivo

leggiero

cre scen

cre scen

cre scen

p espressivo

di - - mi - nu -

di - - mi - nu -

di - - mi - nu -

en - - do

en - - do

en - - do

en - - do

f con passione

f con passione

Tempo I.

f

di - - mi - nu -

p

p

p

p

ff

f

p

p

f

dim.

p

f

dim.

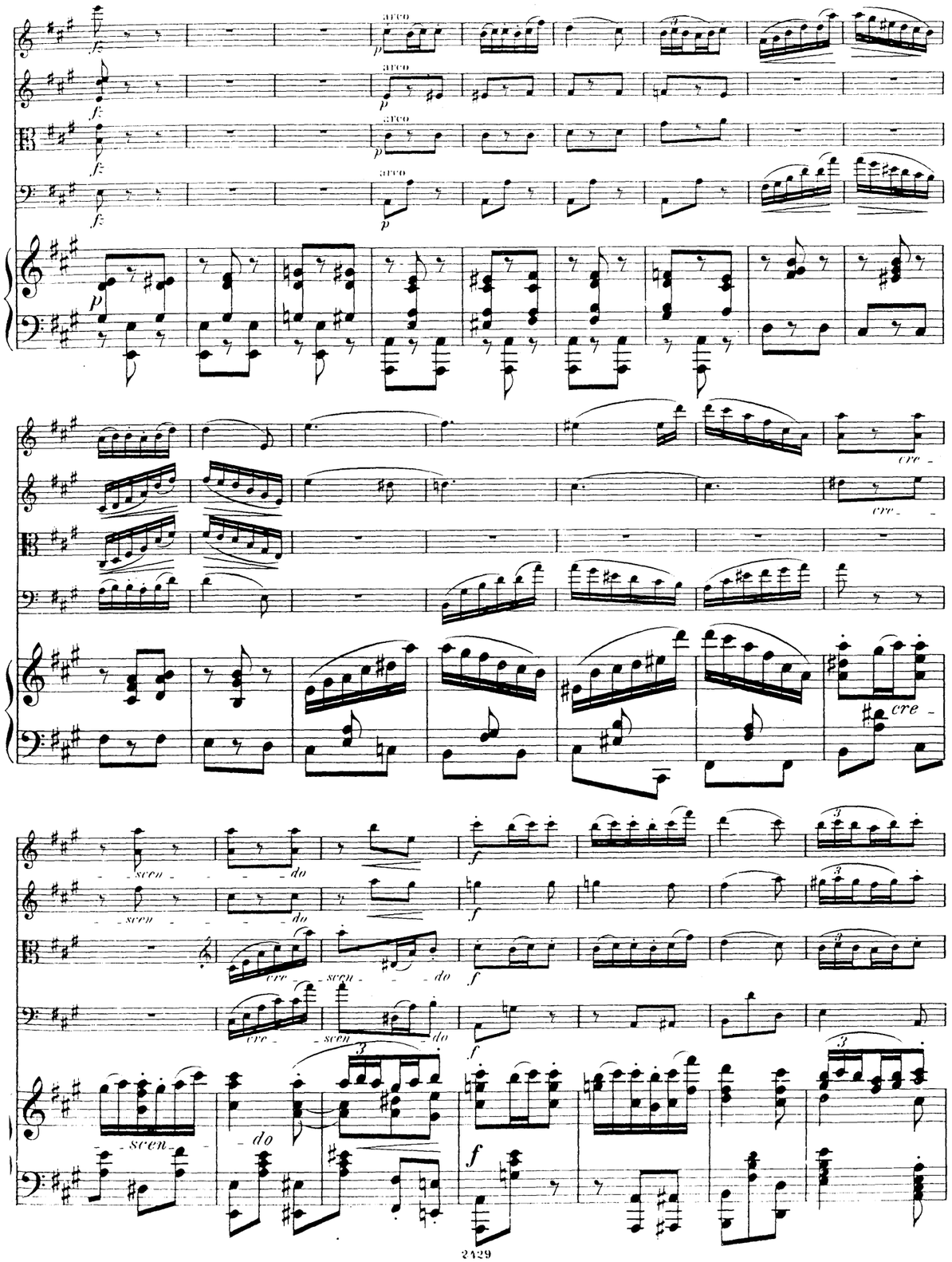
arco
cre
scen
do
f

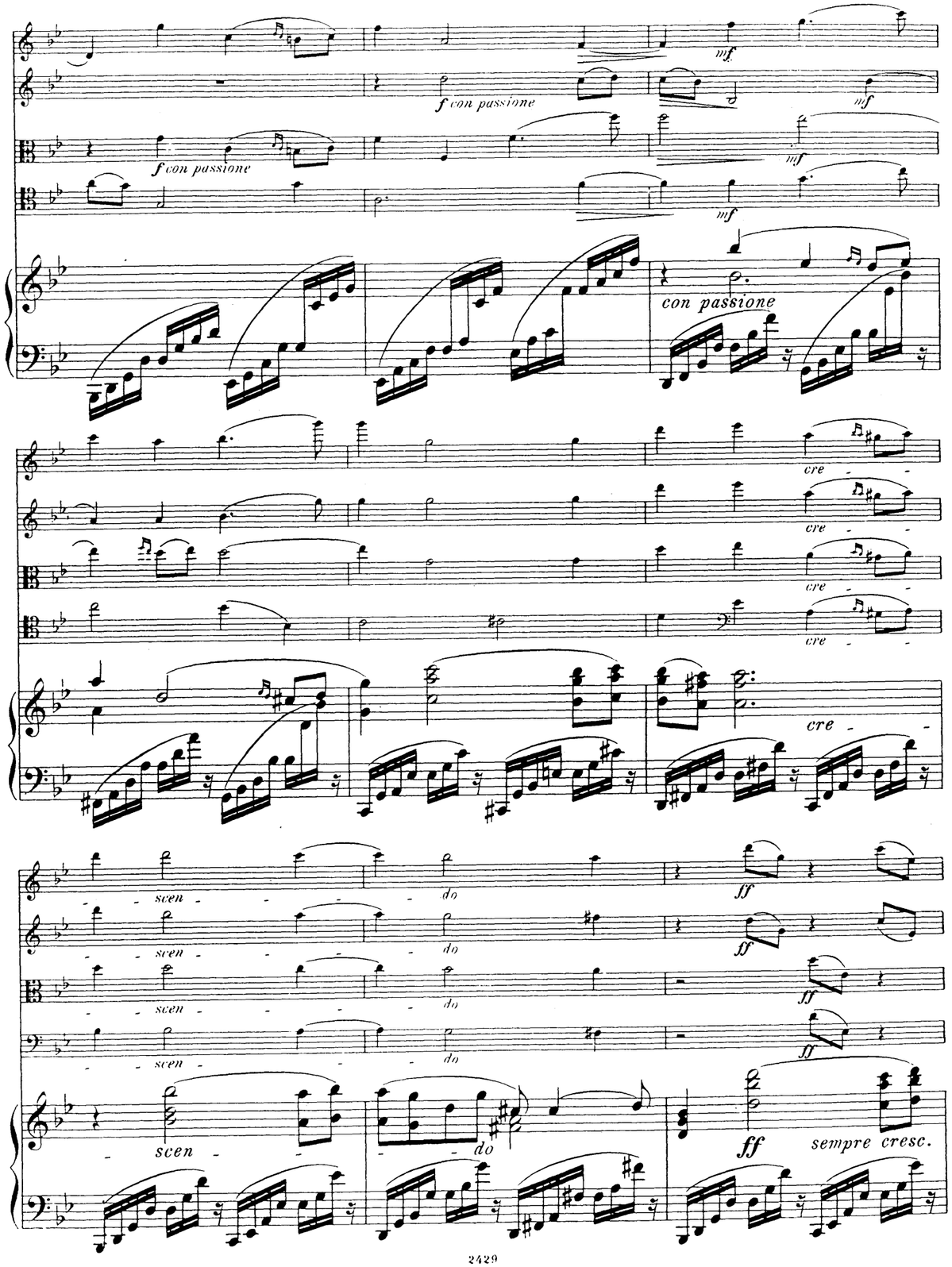
f con passione
mf
con passione
cre
scen
do
ff
sempre cresc.

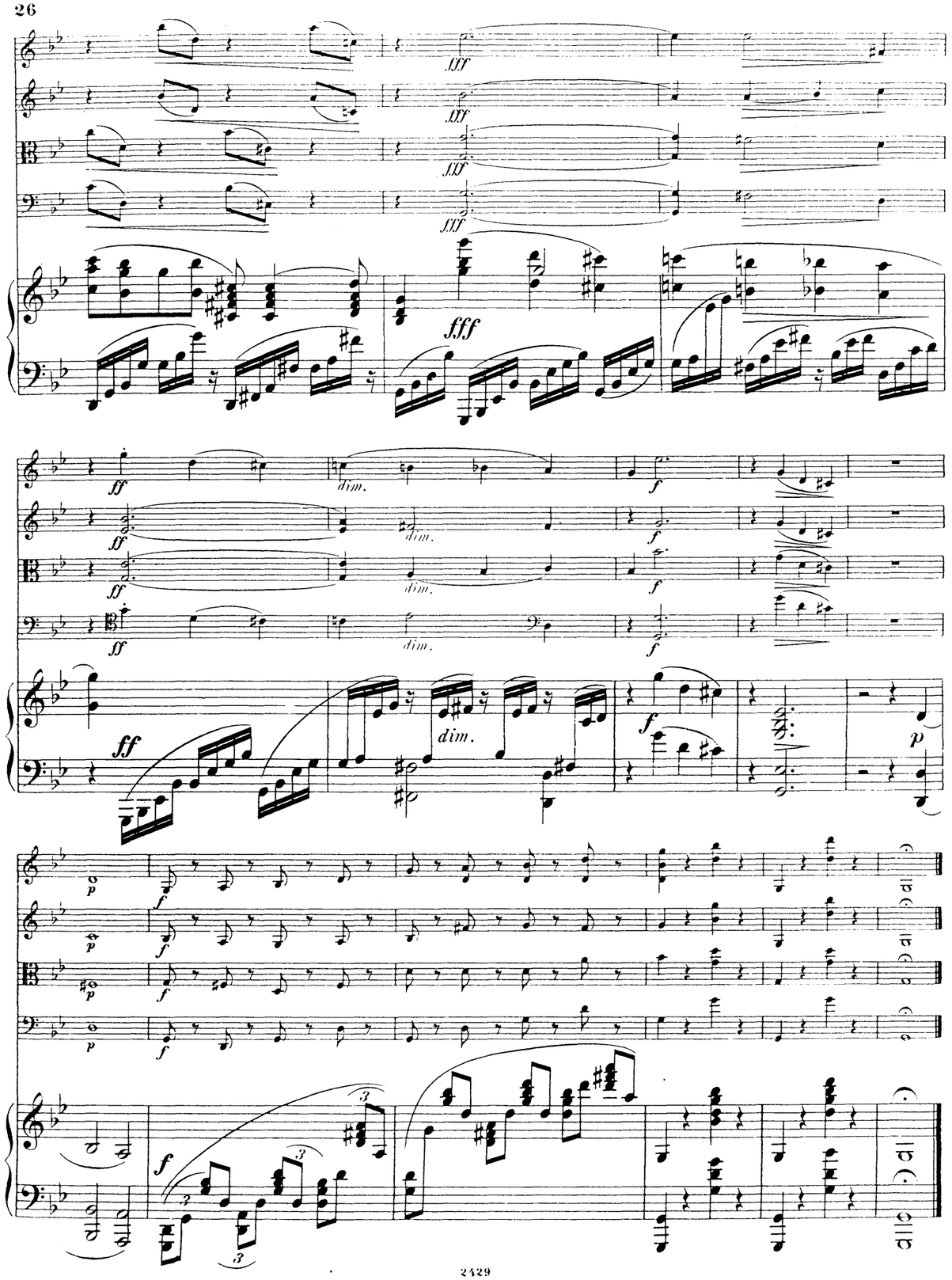

II.

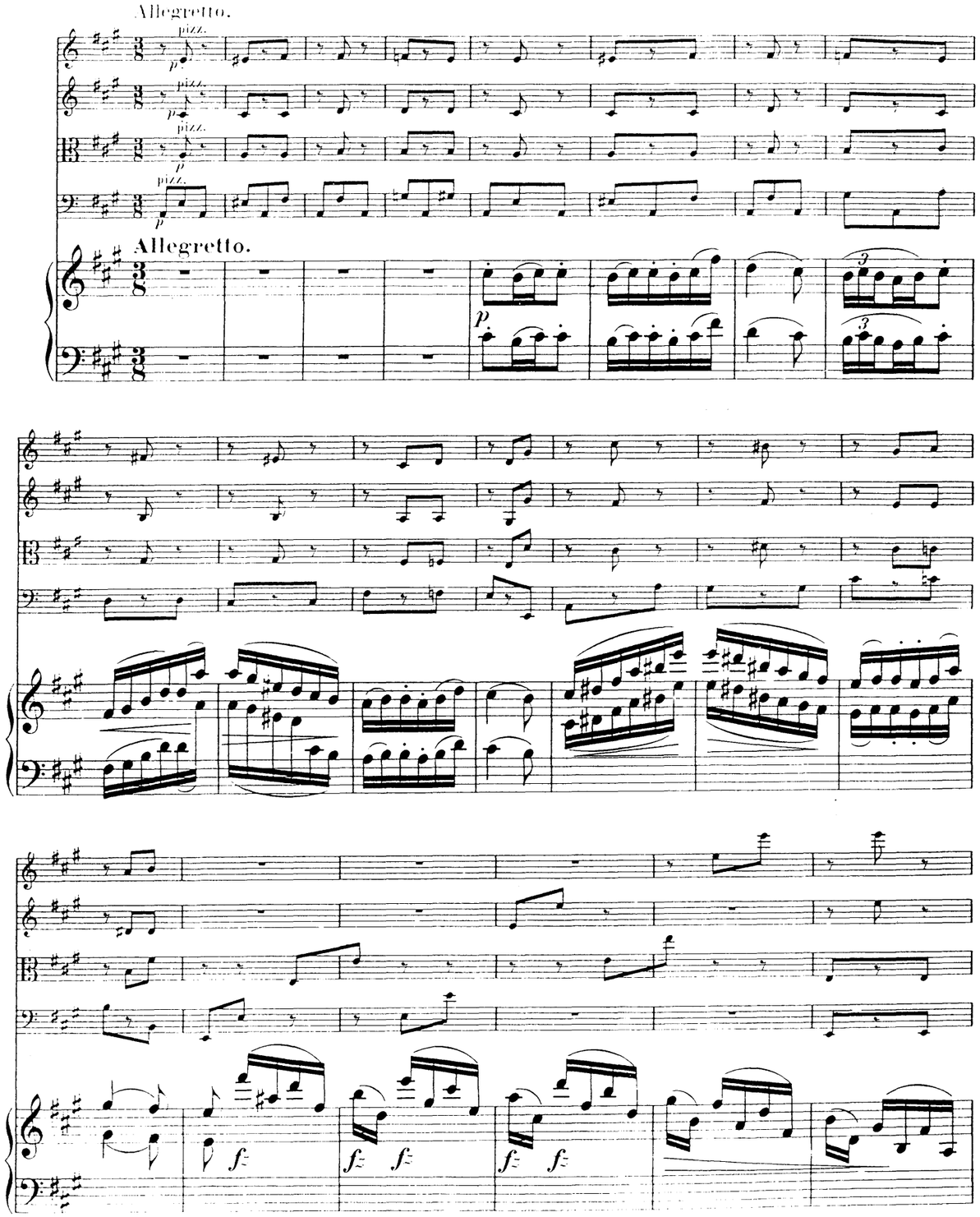

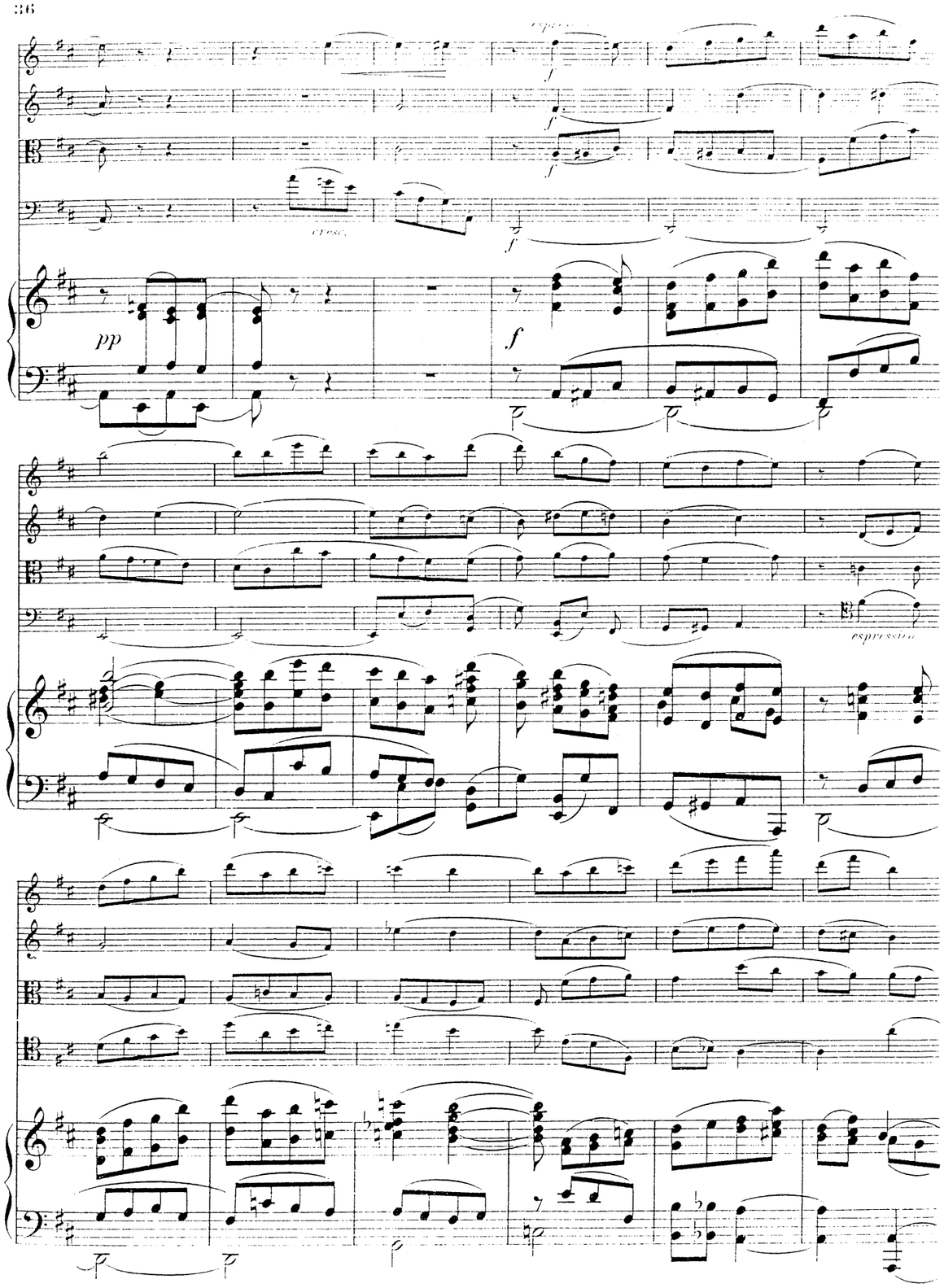
espress.
cresc.
pp
f
espressivo

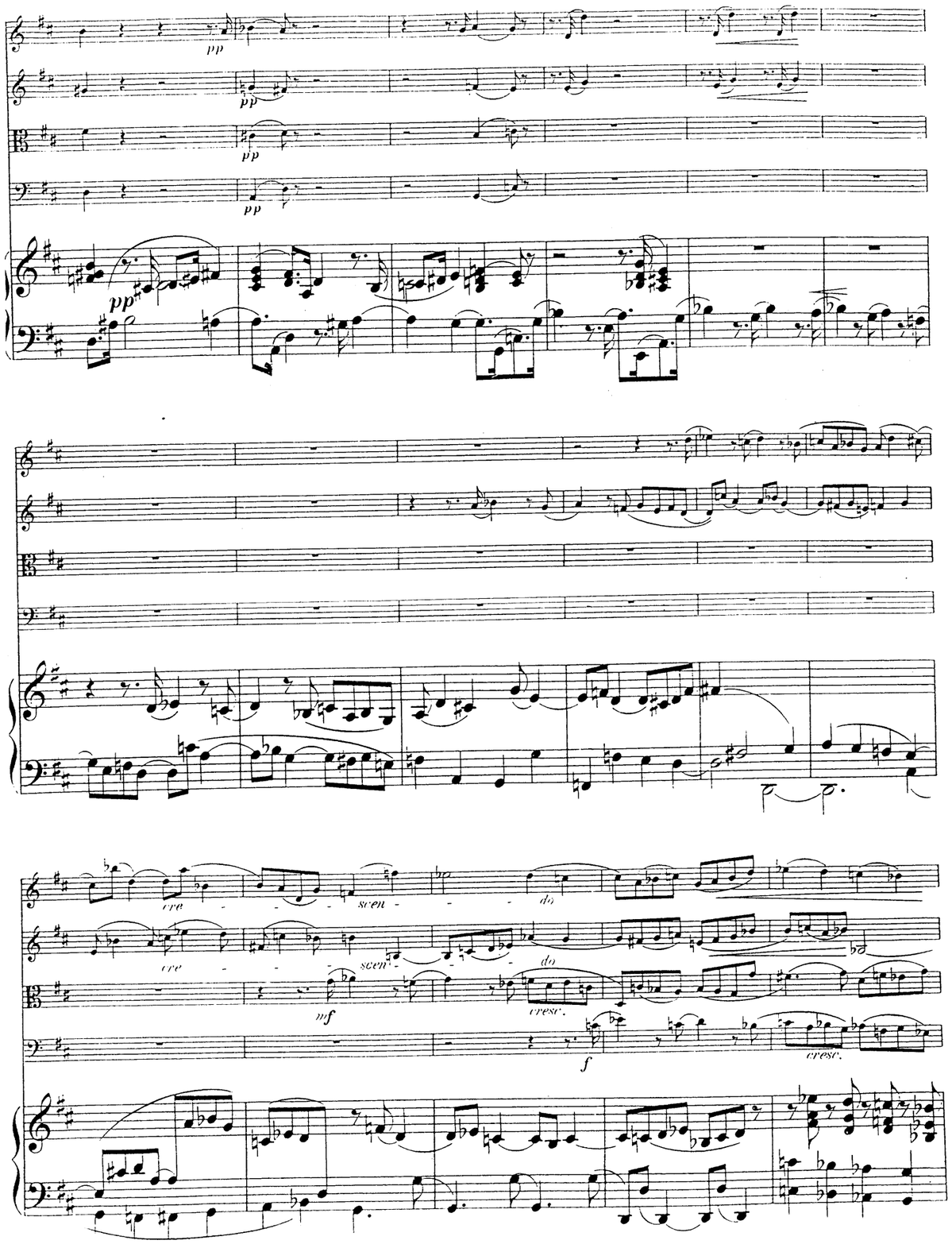
pp
cre - scen - do
mf
cresc.
f

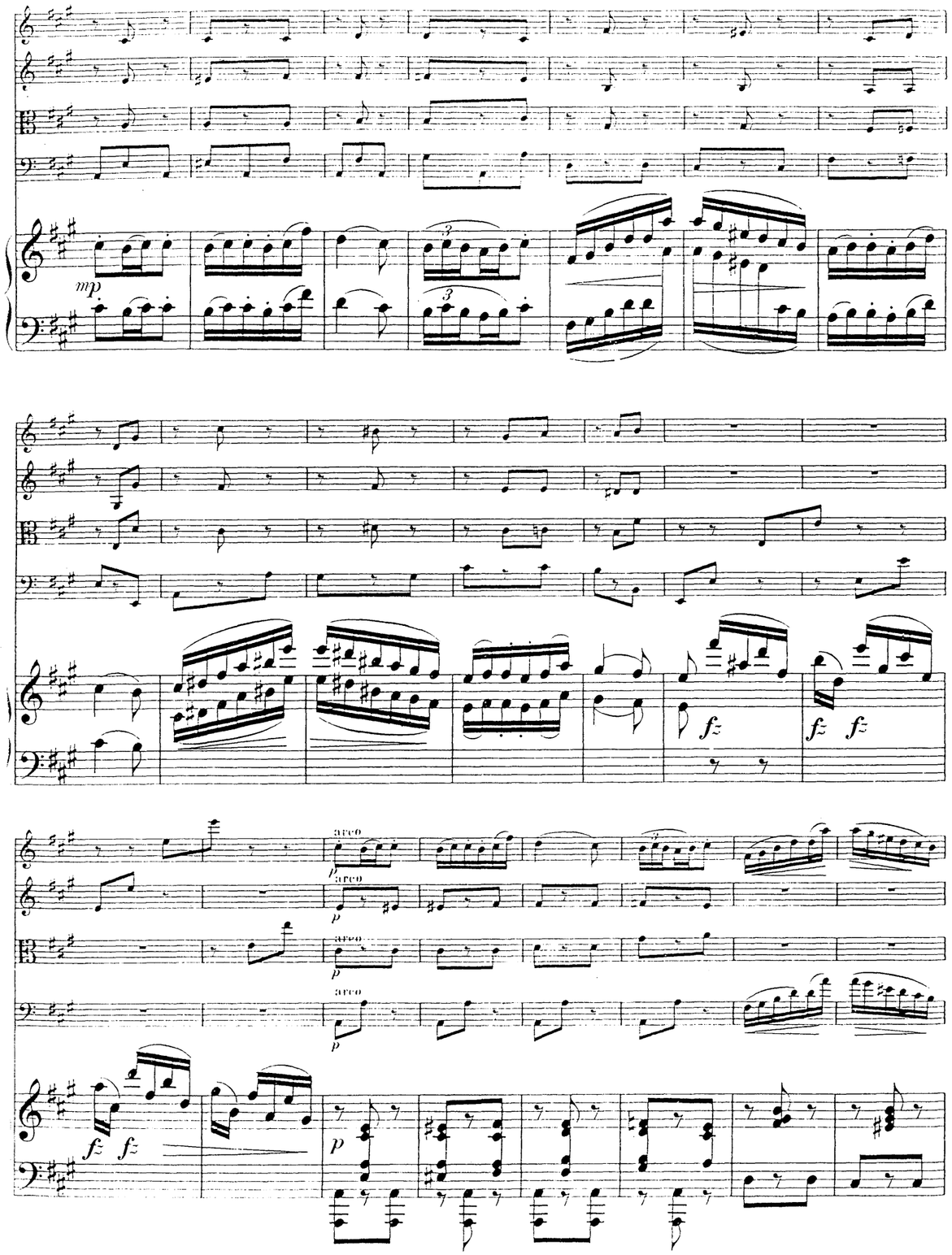
mp
fz
arco
p

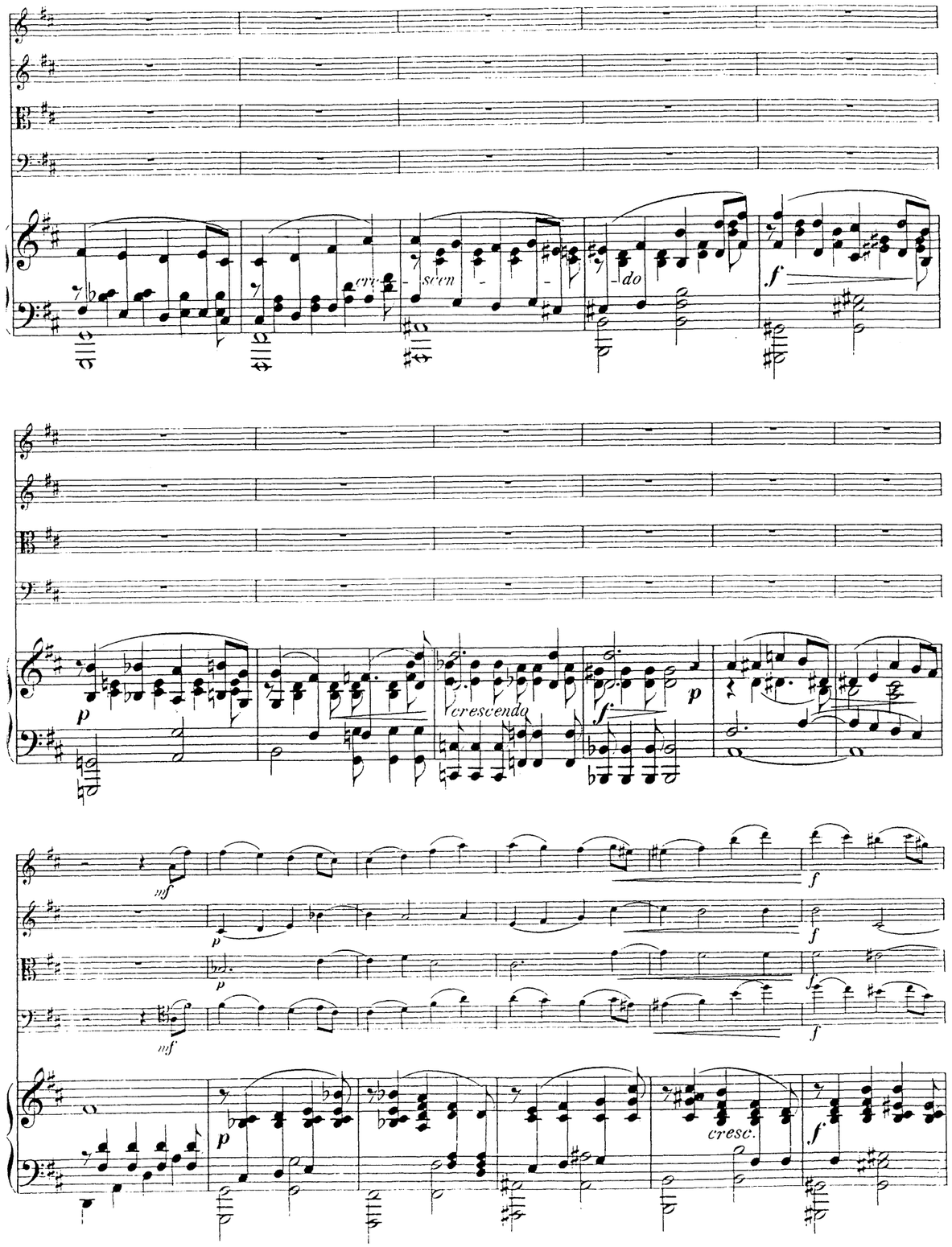
cre - scen - do
f
p
crescendo
mf
cresc.

III.

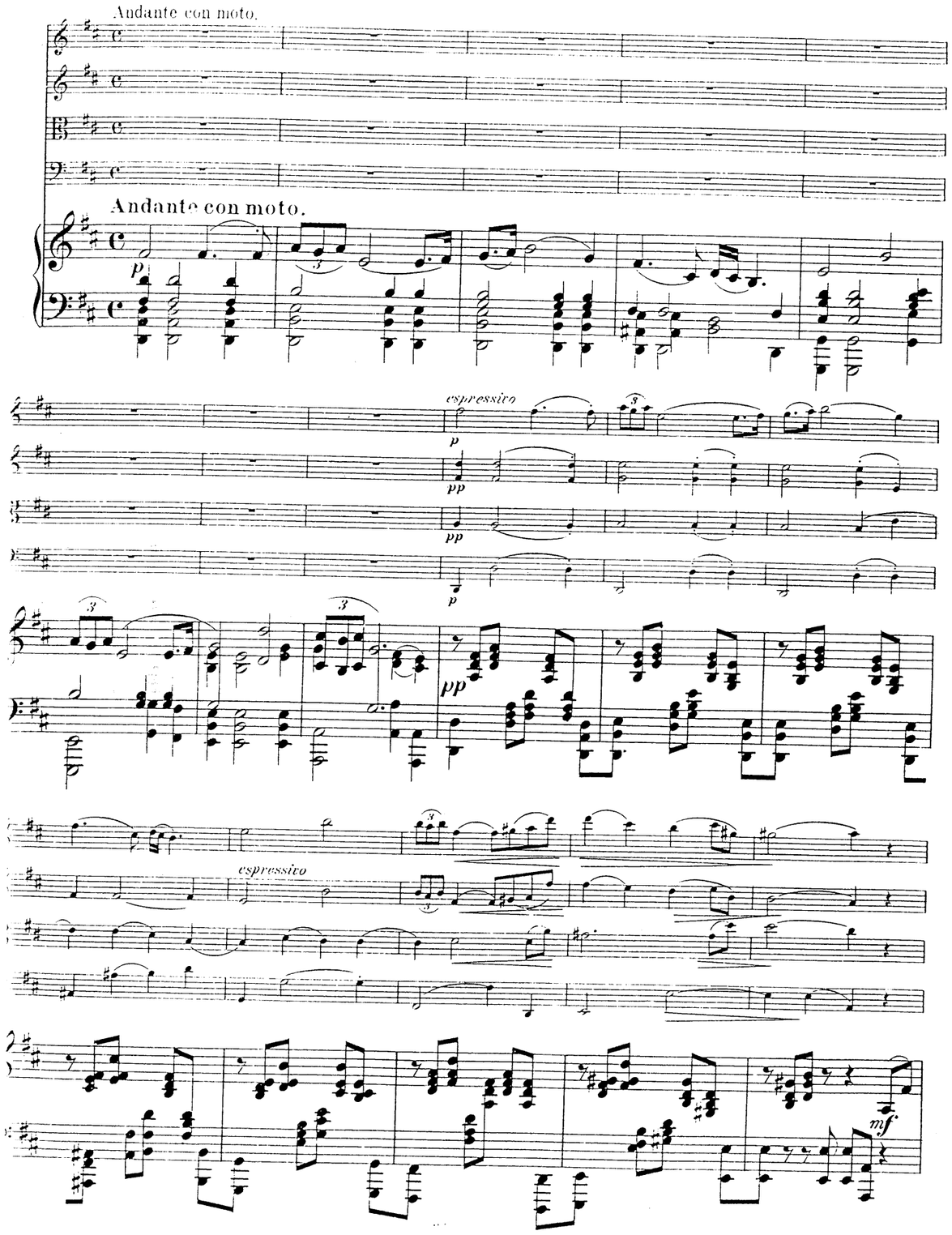
Andante con moto.
Andante con moto.
espressivo
espressivo

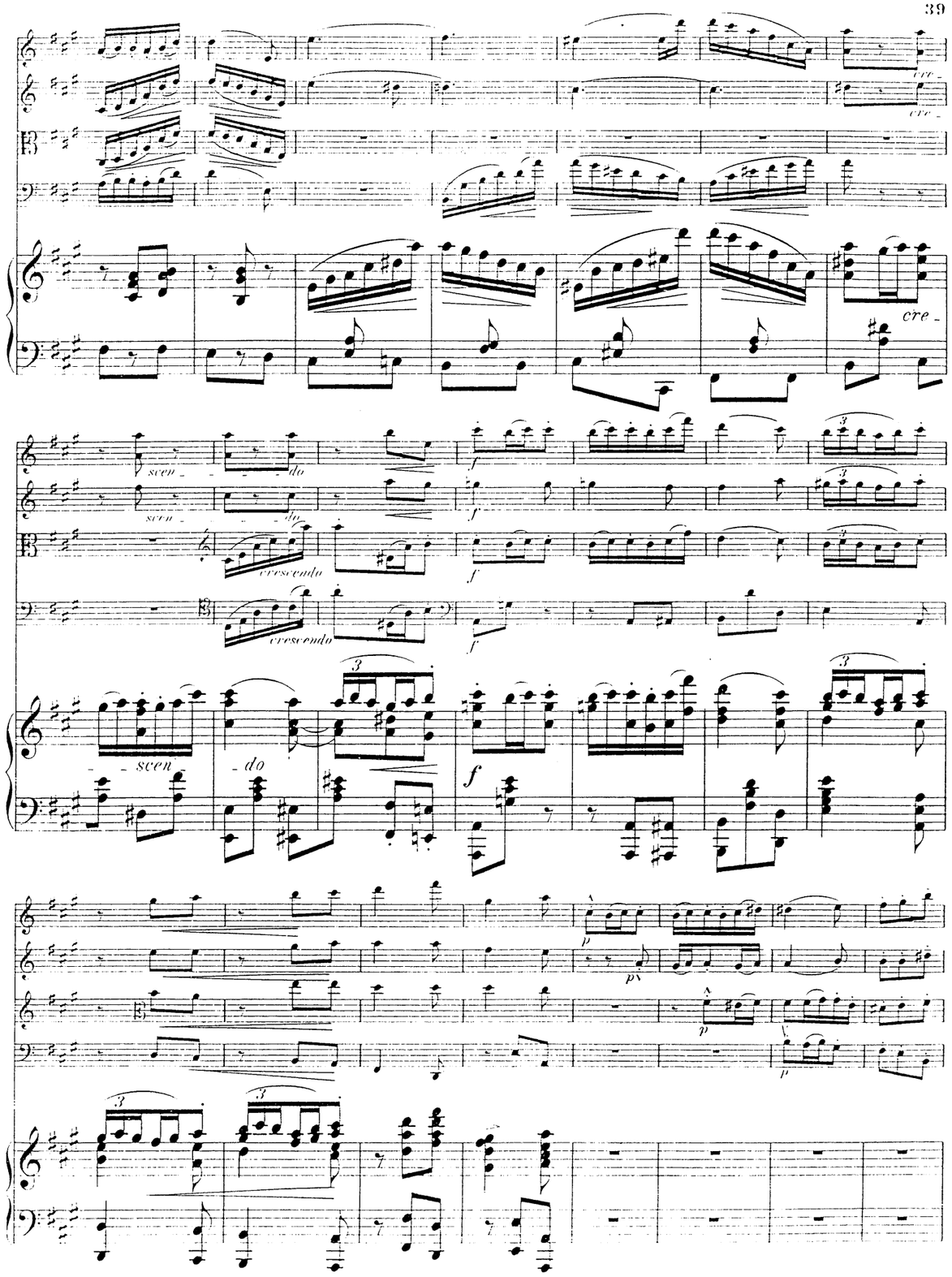
cre-
scen-do
crescendo
crescendo
scen-do

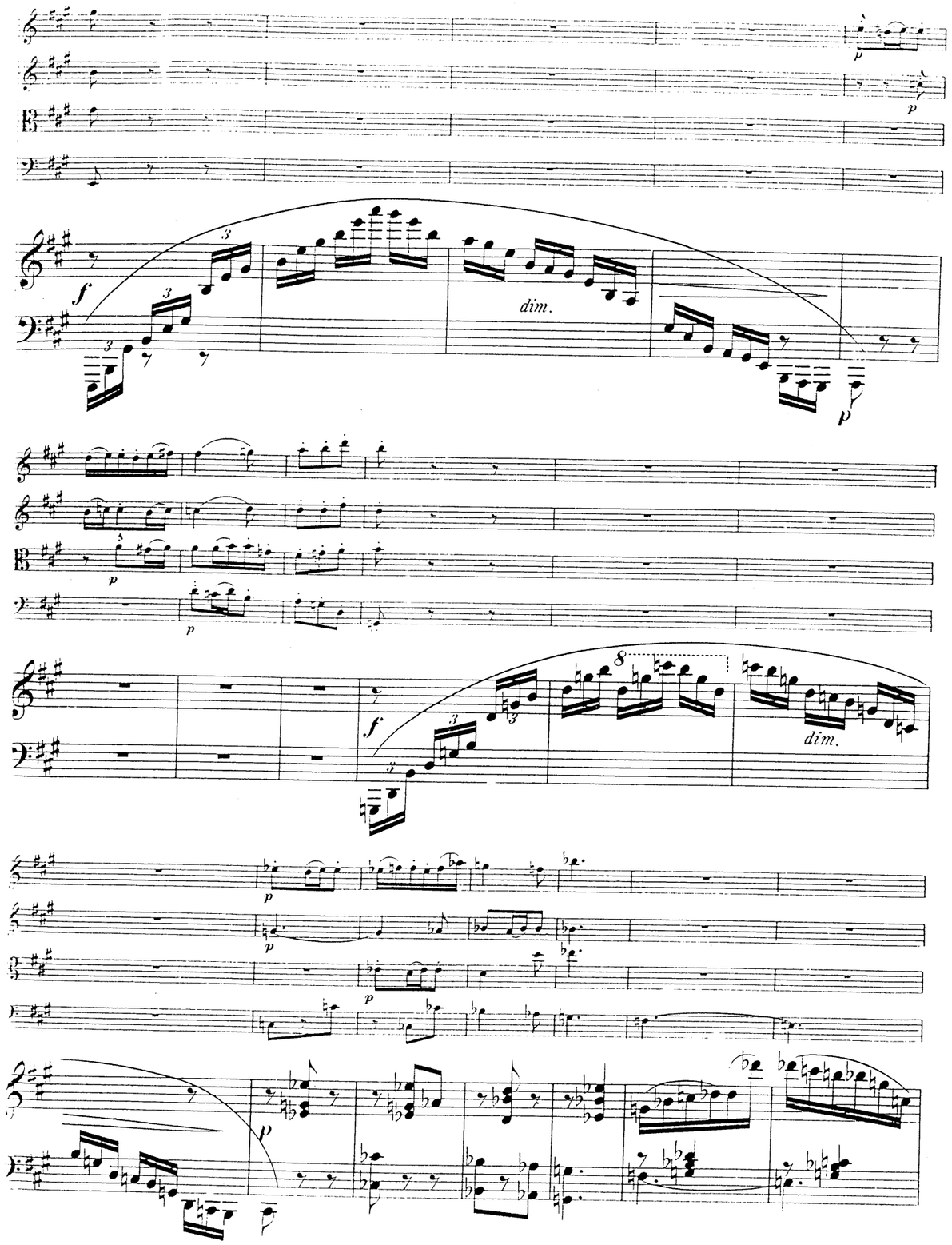
dim.
dim.

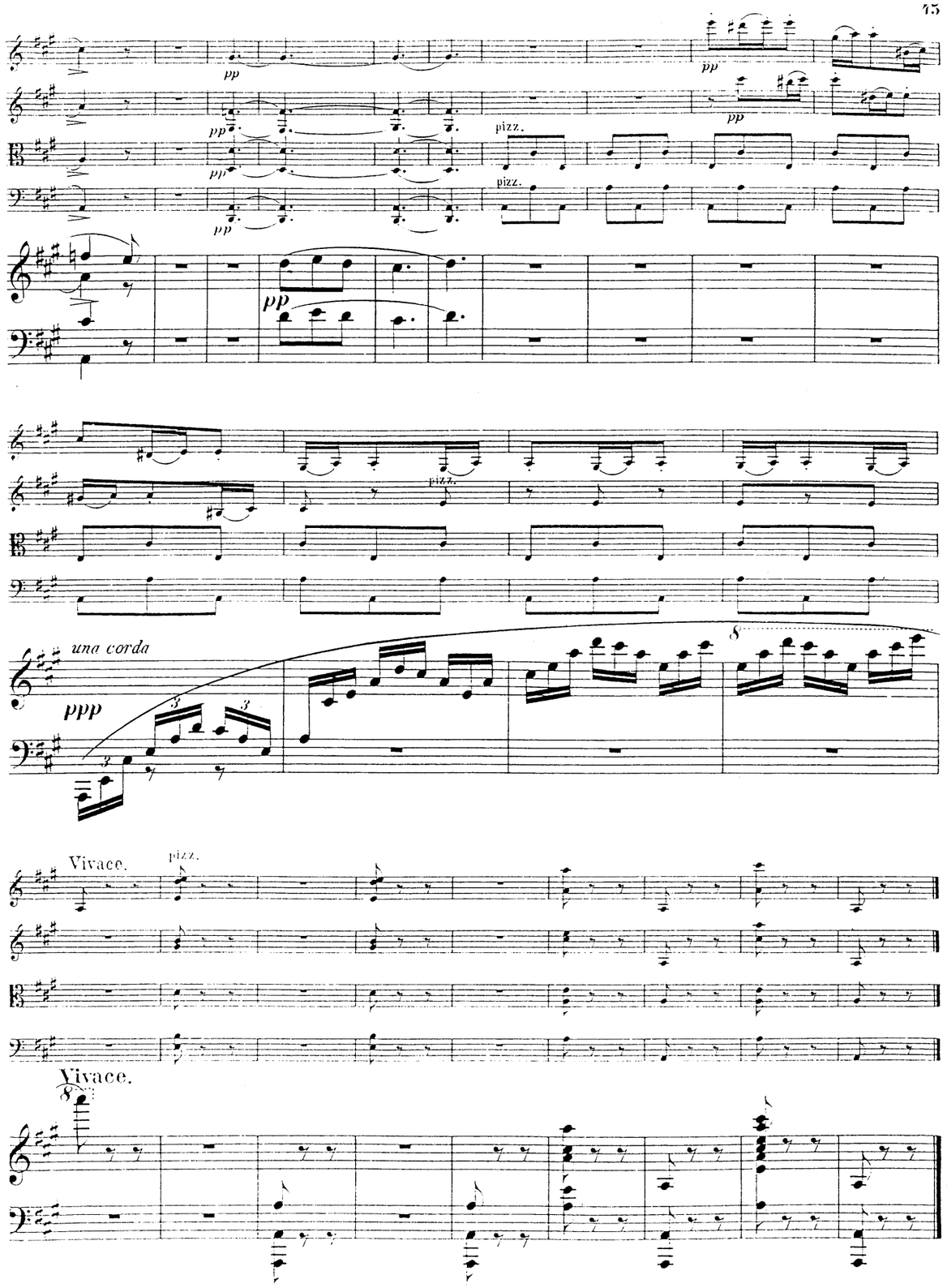
pizz.
pizz.
pizz.
una corda
Vivace.
pizz.
Vivace.

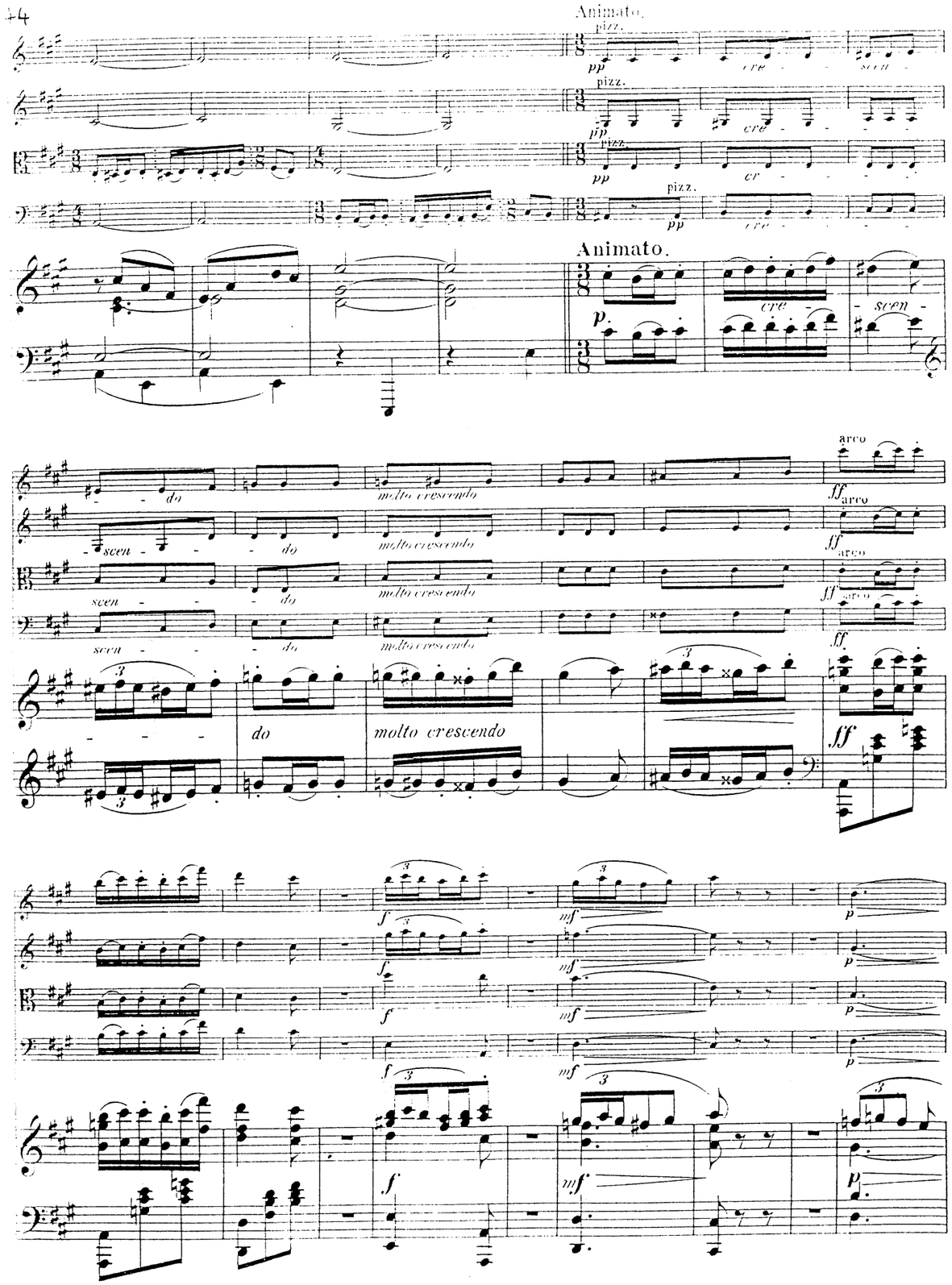
Animato.
pizz.
pp
cre - scen - do
molto crescendo
arco
ff
f
mf
p

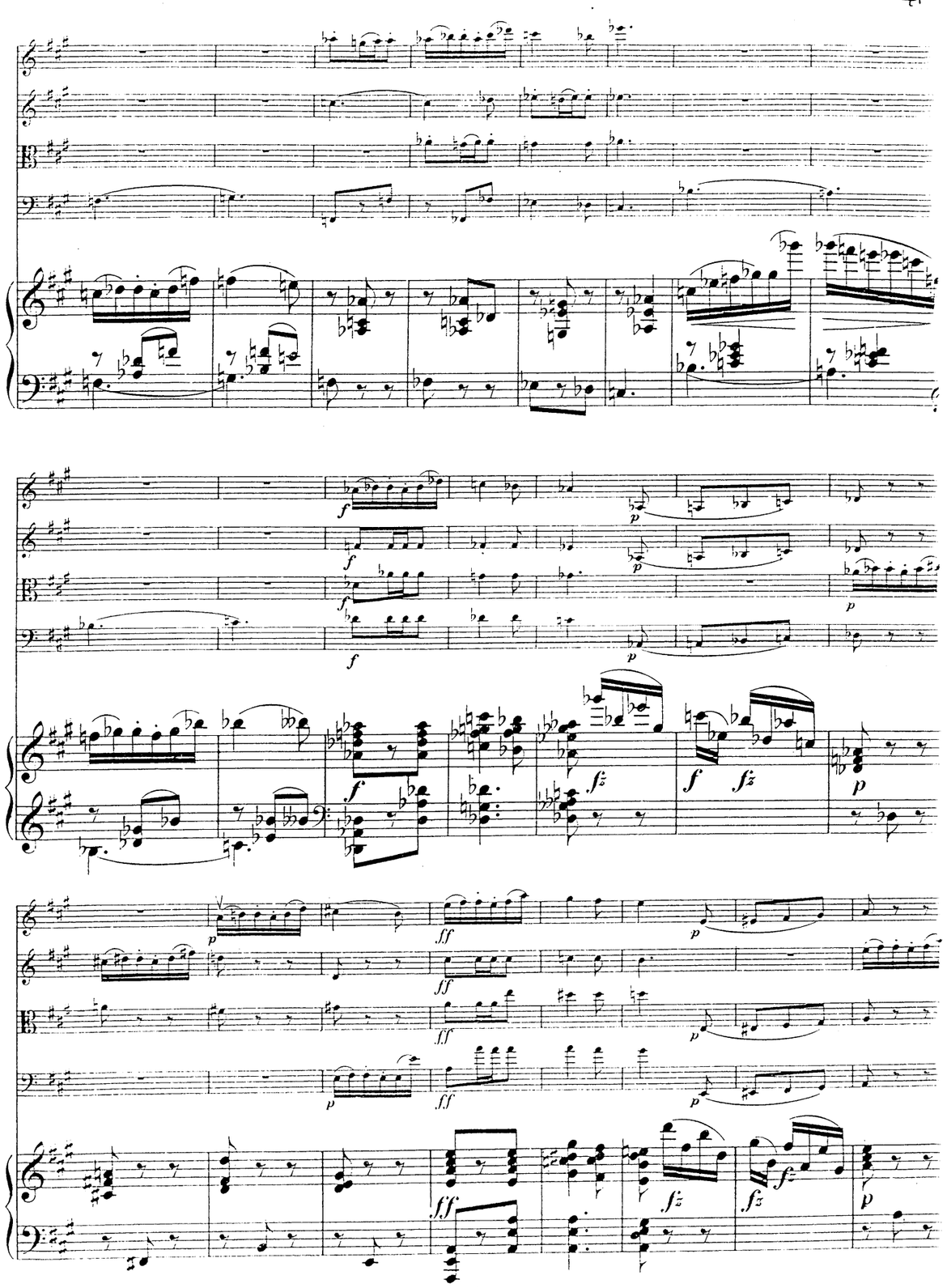
f
p
fz
ff

poco ri - tard. e dim.

Più tranquillo.

espressivo

mf

Più tranquillo.

espressivo

espressivo

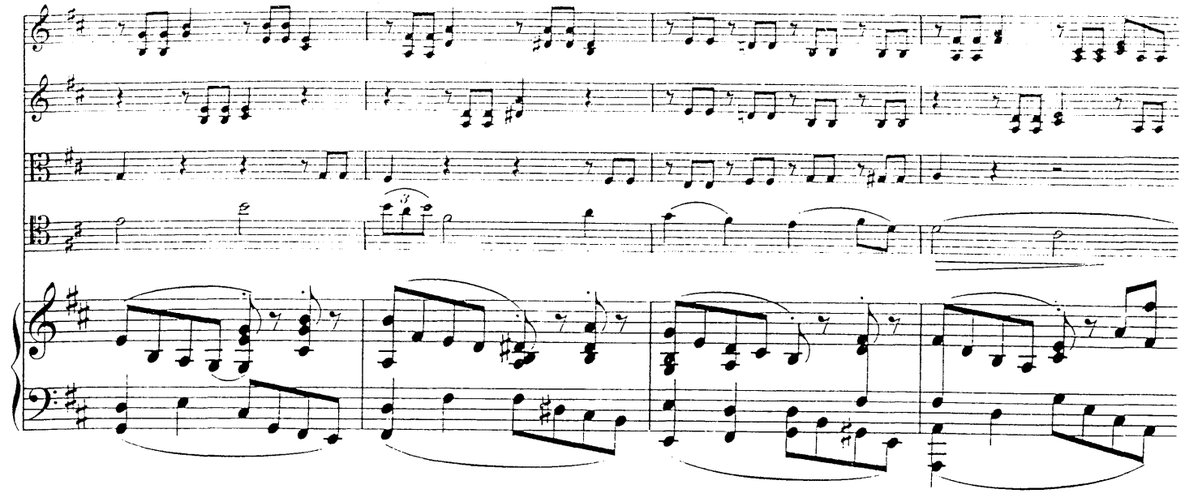

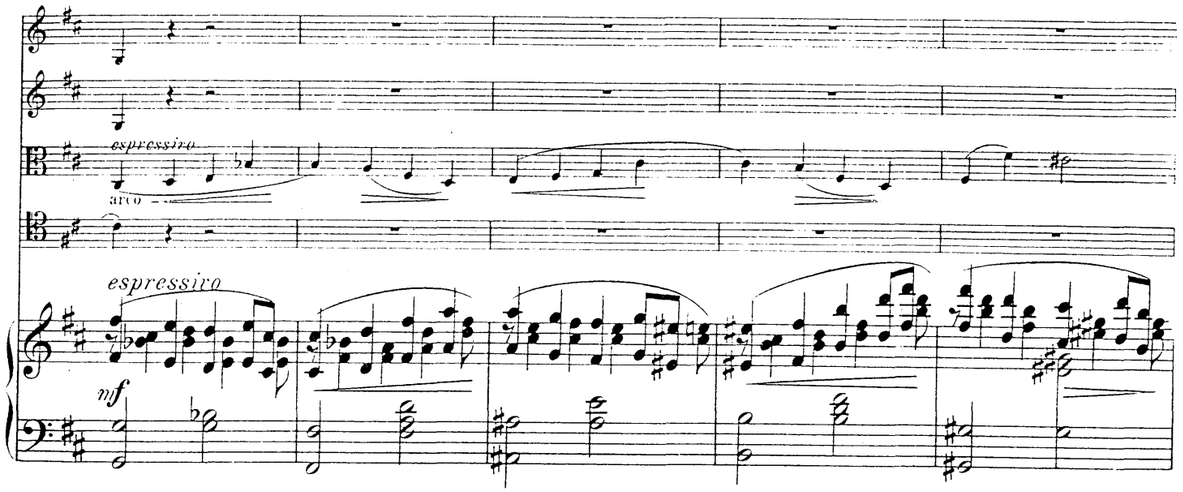
espressivo
arco
espressivo
mf

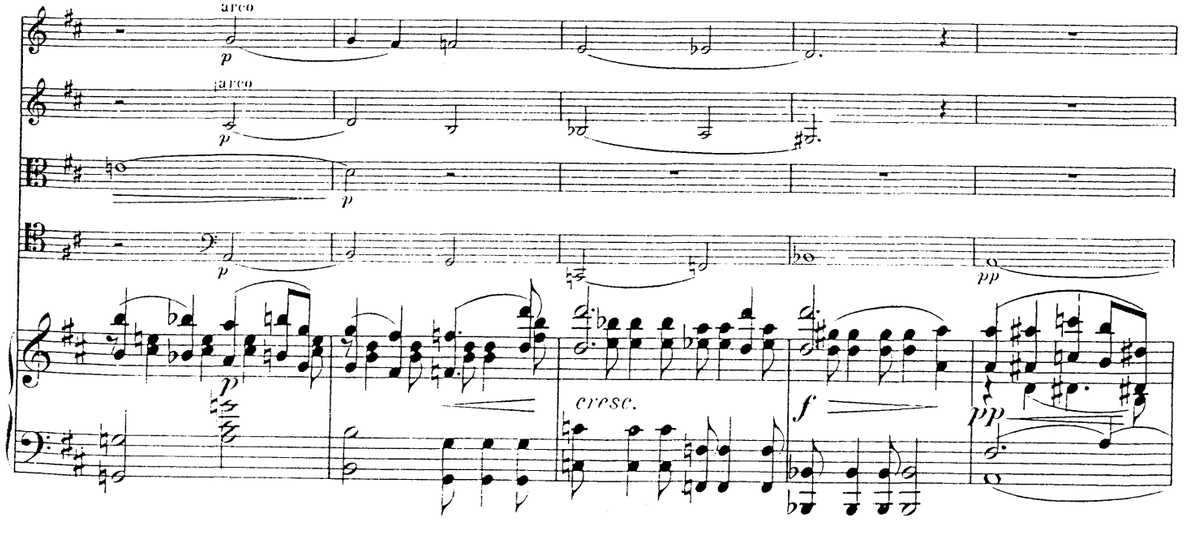
arco
p
arco
p
p
pp
p
cresc.
f
pp

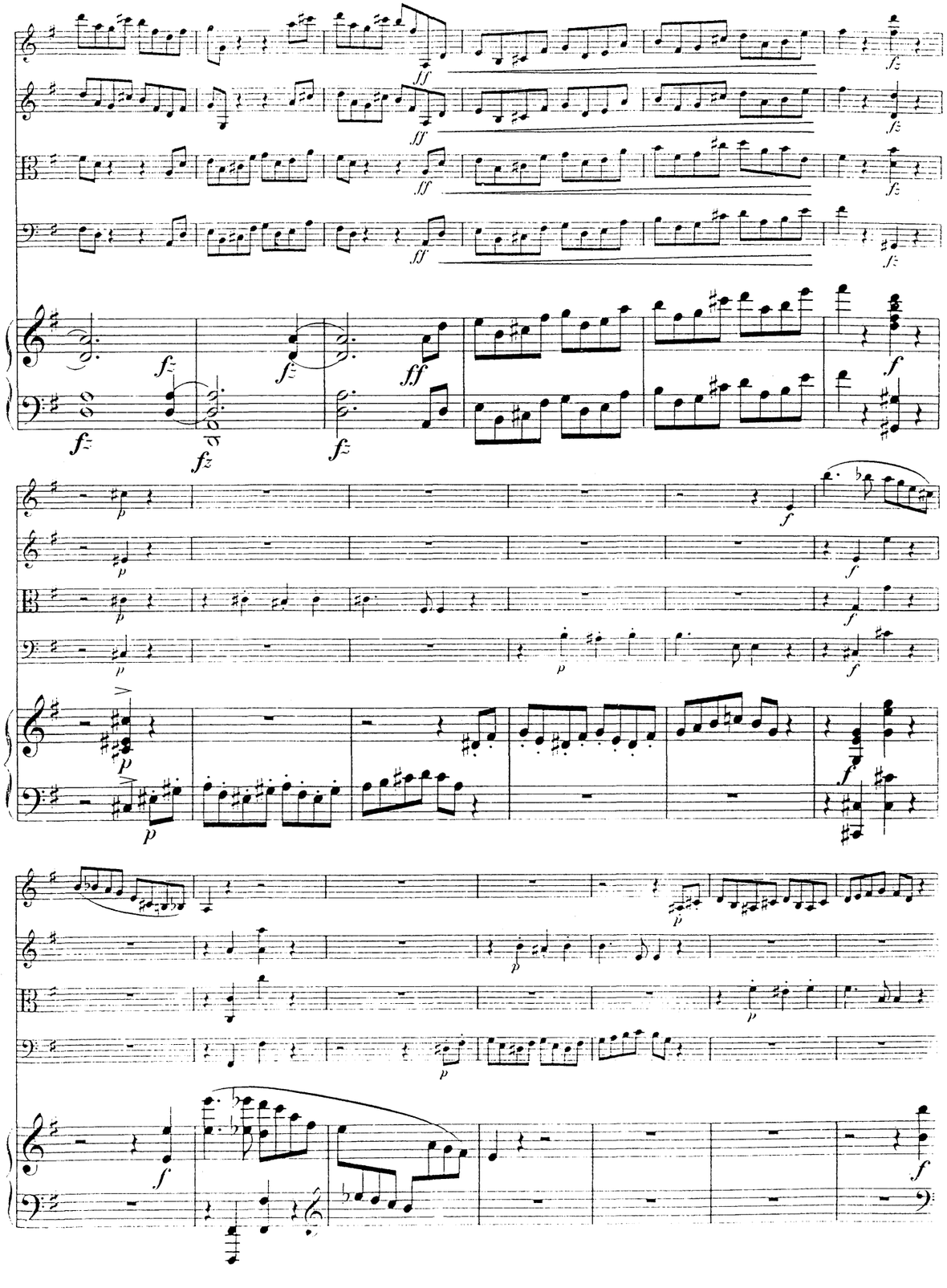
ff
fz
p
f

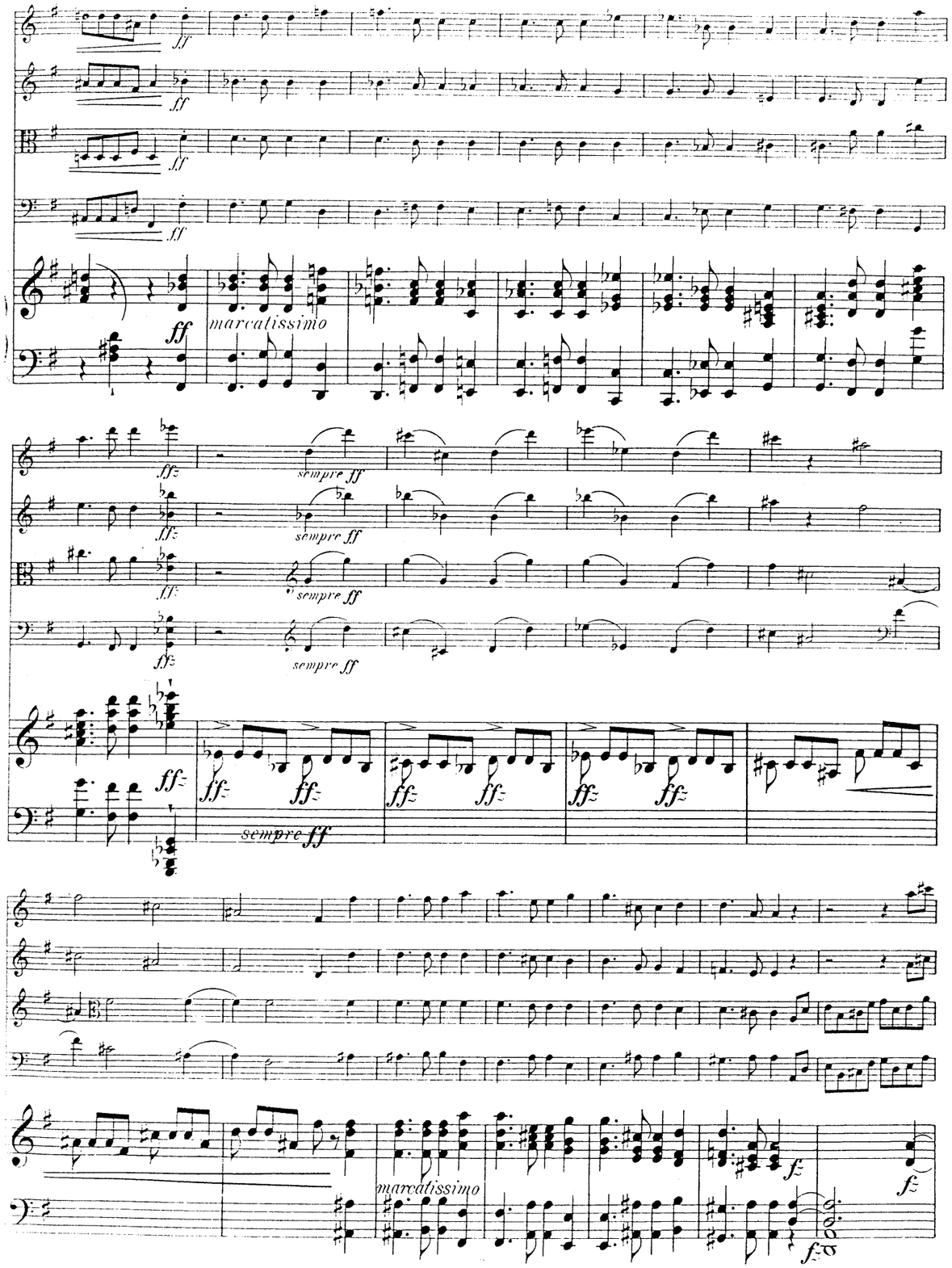
ff
marcatissimo
sempre ff
ffz
marcatissimo
fz

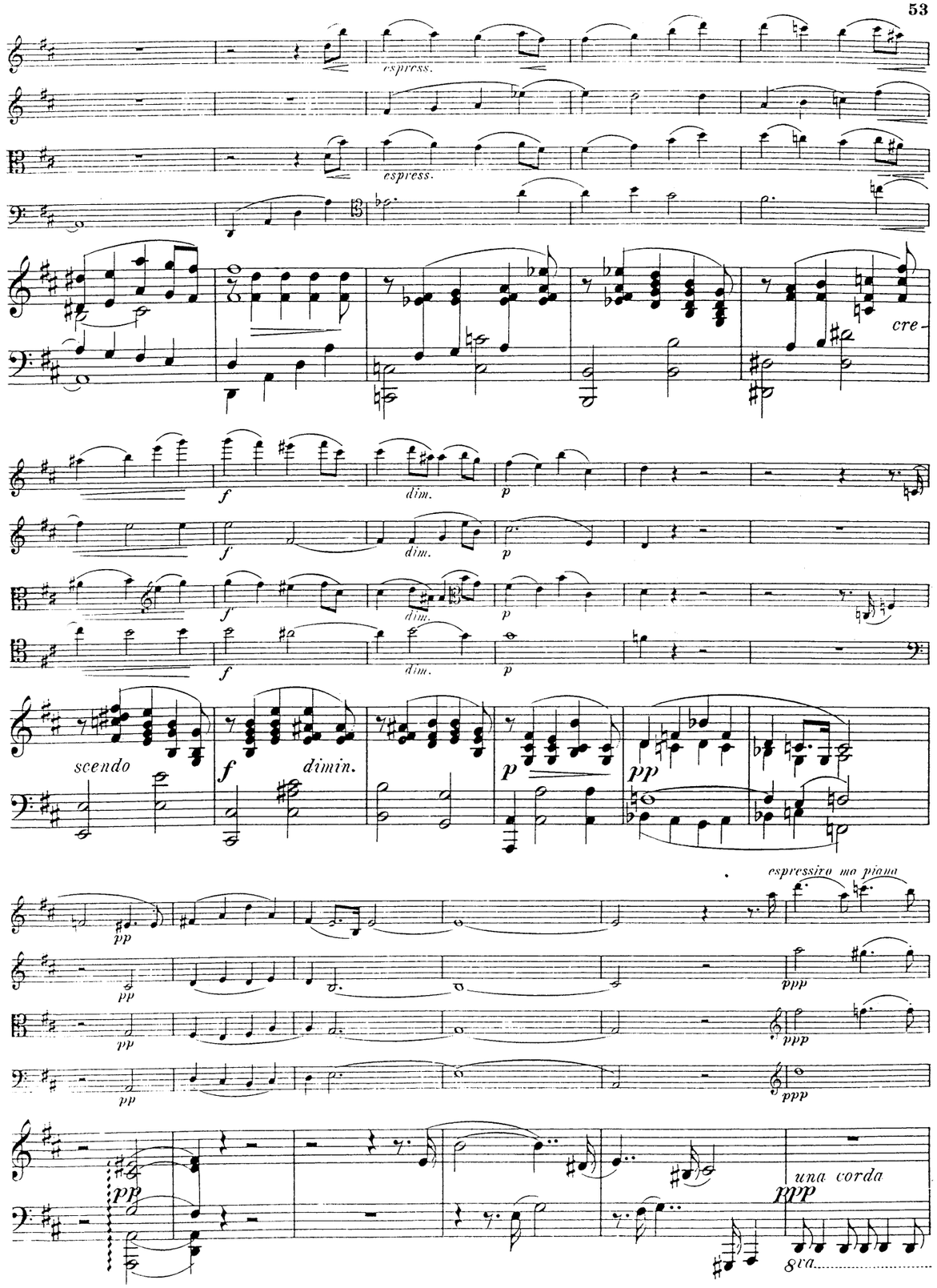
espress.
cre-
f
dim.
p
scendo
dimin.
pp
espressivo ma piano
ppp
una corda
8va

sempre pp
sempre pp
sempre pp
sempre pp
sempre pp
8va
dim. e ritard.
dim. e ritard.
dim. e ritard.
dim. e ritard.
Molto Adagio.
Molto Adagio.
dim. e ritard.

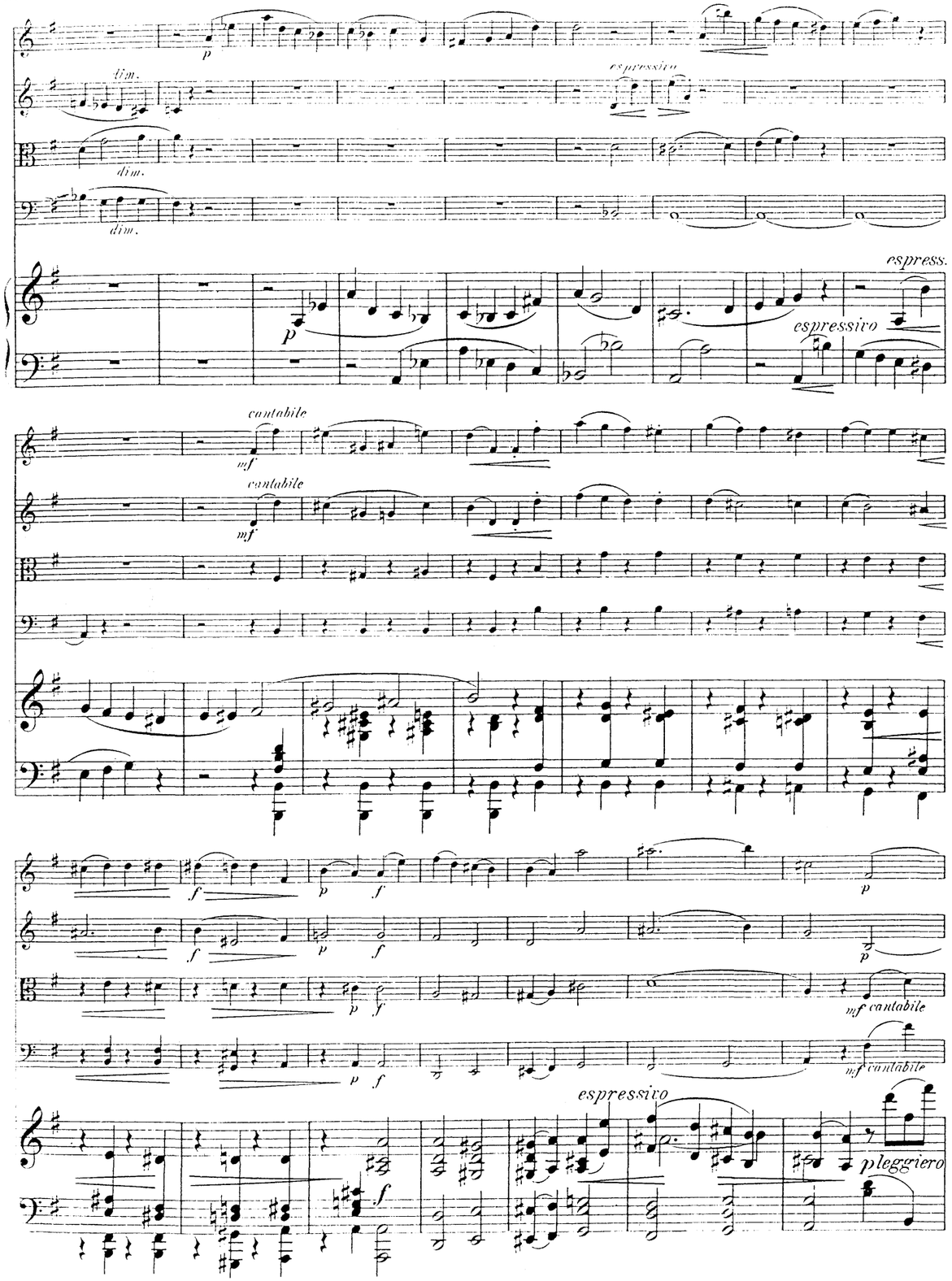
dim.
espressivo
dim.
dim.
espress.
espressivo
cantabile
cantabile
cantabile
cantabile
espressivo
pleggiero

IV.

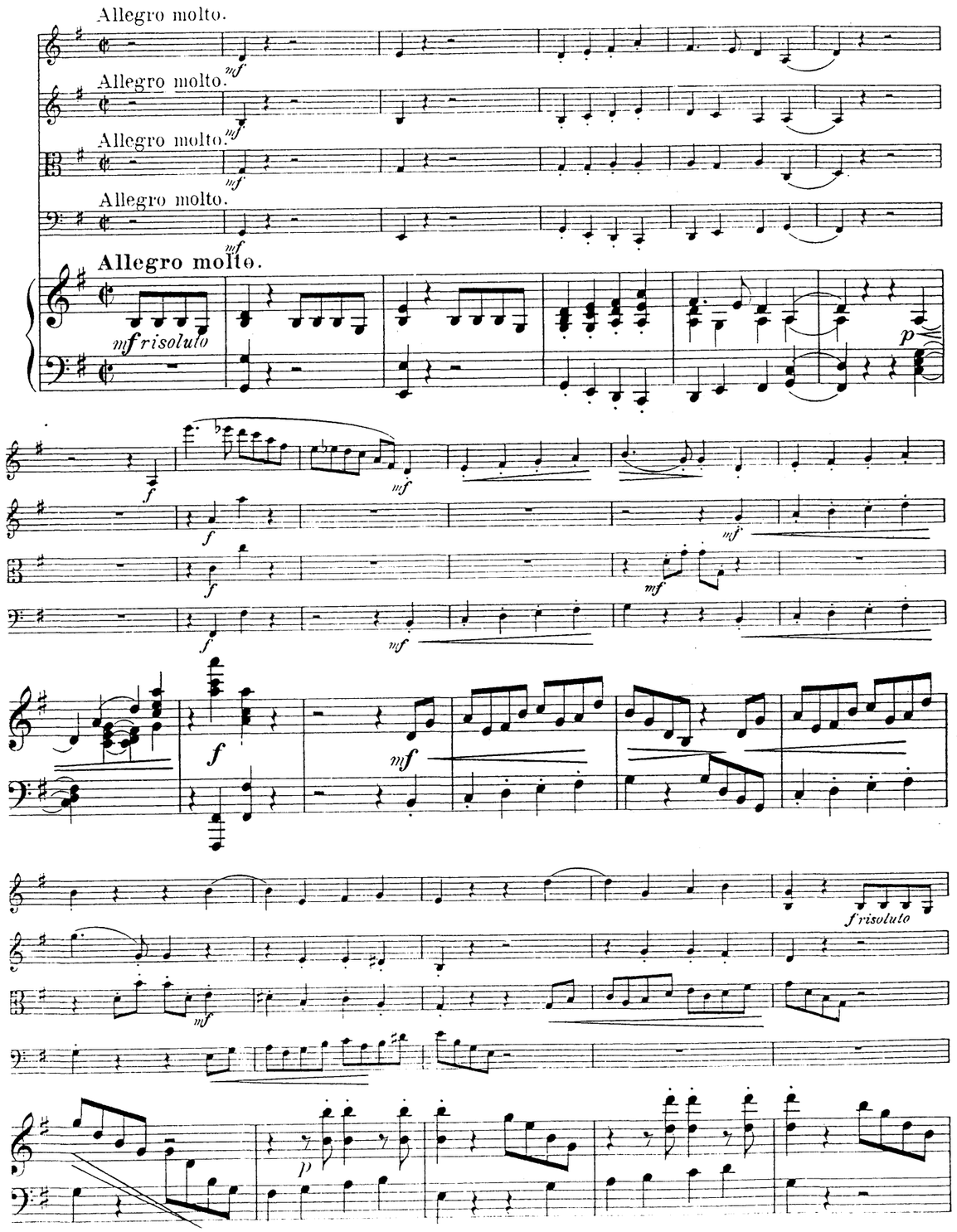
Allegro molto.
Allegro molto.
Allegro molto.
Allegro molto.
Allegro molto.
mf risoluto
f risoluto

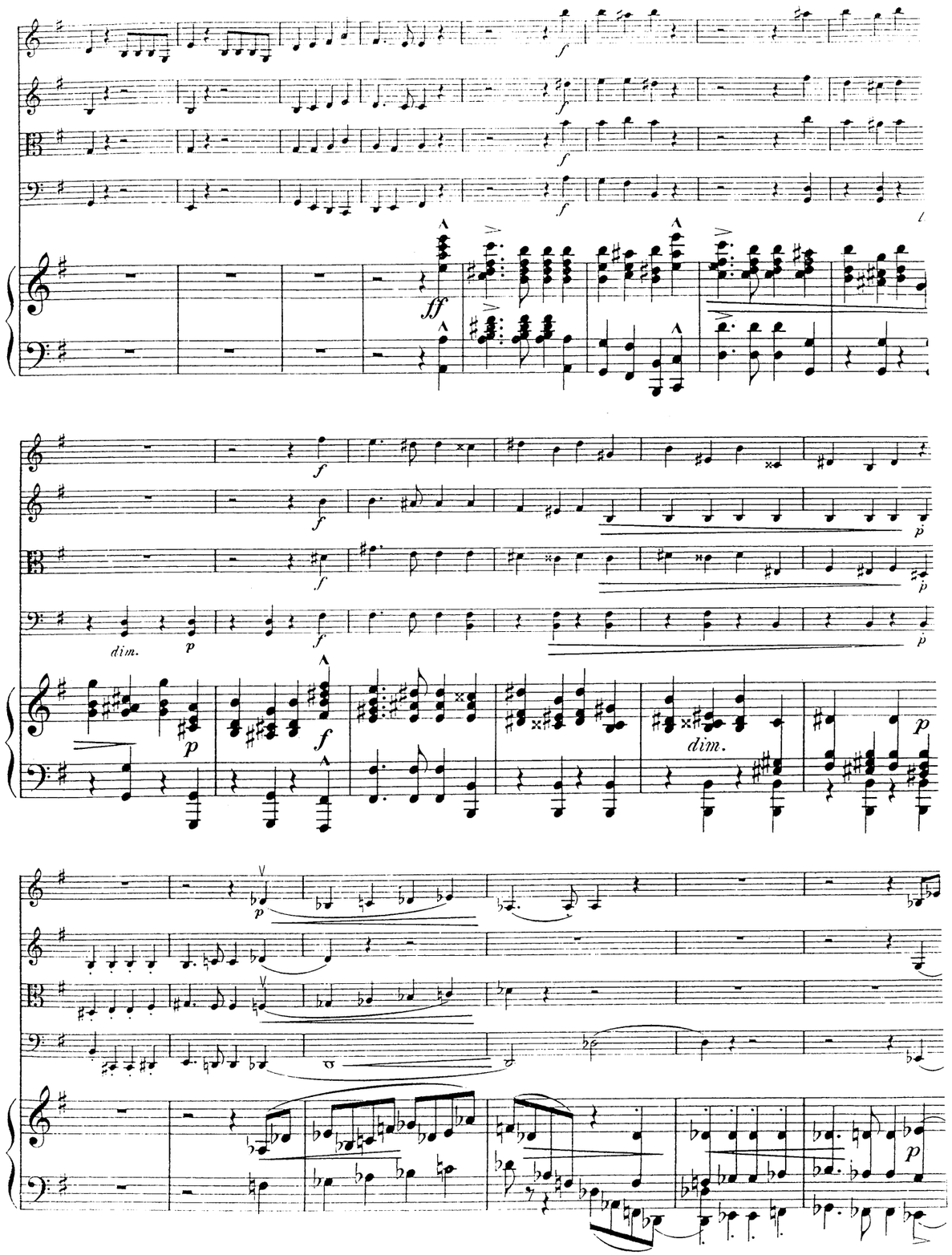
dim.
dim.

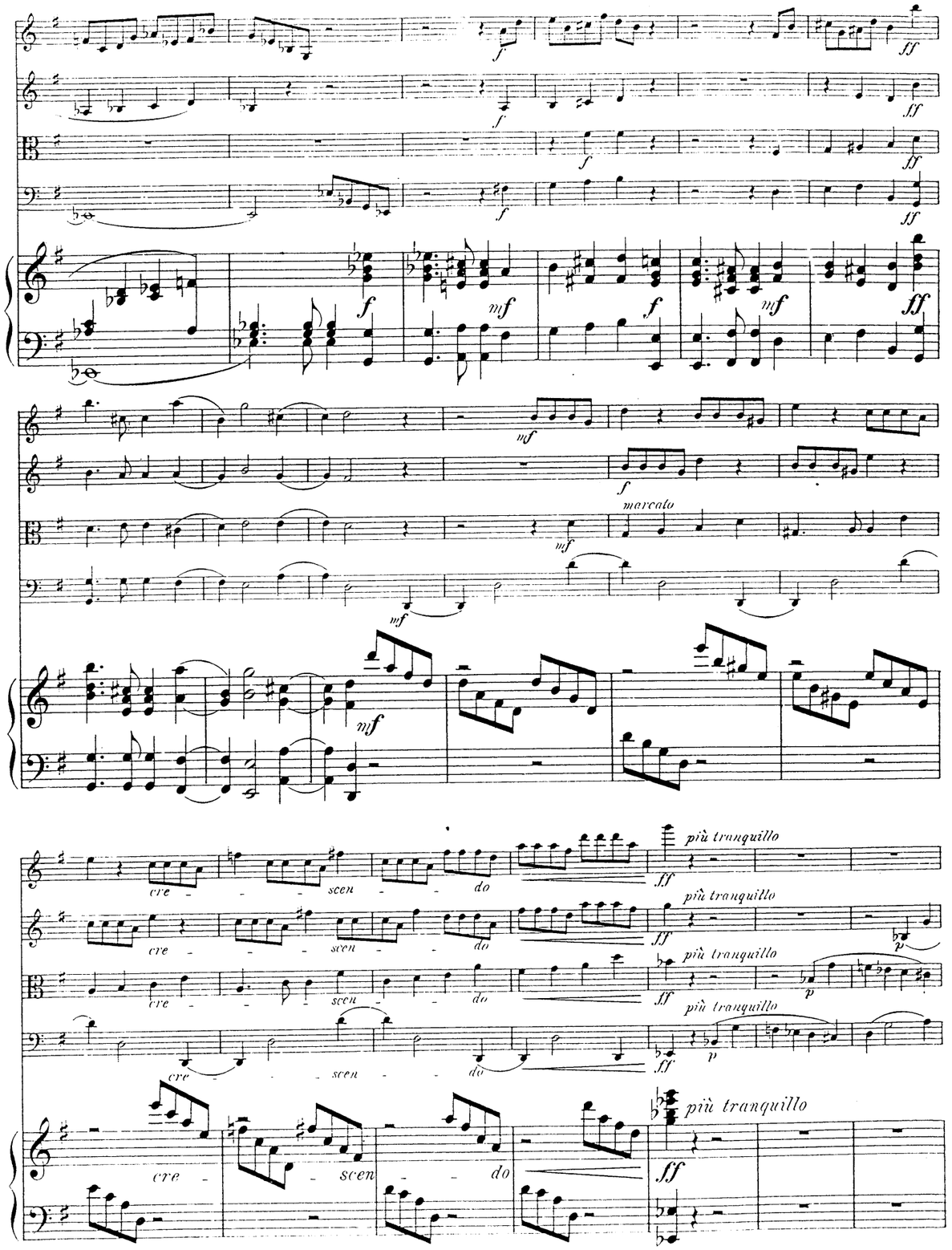
marcato
più tranquillo
cre - scen - do

MERTON MUSIC

MM	Composer	Key & Op.No.	Grade	Price £
DUOS (VnVc)				
154	LEE	3 Easy Duos Op.124	22	0.90
155		3 Medium Duos Op.125	44	1.70
TRIOS (VnVaVc unless specified)				
125	BRUNI 2VnVa	B flat 4/1	444	1.15
125S		Score		0.95
126	2VnVa/Vc	C 36/6	443	1.55
126S		Score		0.95
162	2VnVa/Vc	E flat 36/1	444	1.15
162S		Score		1.05
106	ORELLANA	c	555	1.15
121	PLEYEL 2VnVc	D 41/4	433	1.30
121S		Score		0.95
130		F 41/5	444	1.15
130S		Score		0.95
157	REINECKE	c 249	666	2.45
146	SHIELD	3 Trios (1796)	566	2.60
146S		Score		2.20
QUARTETS (2VnVaVc)				
113	ARENSKY	a 35a	7777	2.90
101	BAZZINI	d 75	5555	2.20
101S		Score		1.65
161		c 80	5555	2.75
161S		Score		2.35
114	COLERIDGE-TAYLOR			
		Fantasie Op.5	6666	1.80
139	FIBICH	G 8	5555	2.35
115	GADE	D 63	6555	2.45
115S		Score		0.90
135	GODARD	A 27	6555	2.90
158	GRIEG	F (Unfinished)	7666	2.55
158S		Score		2.40
133	HAYDN	E flat 1/2	3222	0.80
134		d 42	3222	0.80
143	HAYDN/ HOFFSTETTER	F 3/5	3222	0.95
166	HERMANN	e 8	4444	2.45
164	HERZOGENBERG	G 42/3	5555	2.45
110	HURLSTONE	Fantasie	5555	1.25
107	JANSA	C 51/1	4444	1.70
107S		Score		1.30
140	KIRCHNER	7 Miniatures (Score & Parts)		
			3333	1.35
116	KROMMER	C 72/1	7333	3.20
116S		Score		2.35
128		A flat 72/3	7444	2.55
128S		Score		2.10
129		F 85/1	7555	3.10
129S		Score		2.60
117	Ignaz LACHNER	G 104	4333	1.55
118		a 105	3222	1.80
132		B flat Op.posth	3333	2.10
	MOZART	Six early quartets (K.168 - K.173)		
159		Volume 1	5333	2.60
160		Volume 2	5333	3.60
142	ONSLOW	g 9/1	6555	2.20
142S		Score		1.80
153		e 21/2	6555	2.25
153S		Score		2.35
163		e 36/1	7555	2.40
163S		Score		2.30
136	OUSELEY	d	5444	1.90
136S		Score		1.75
137		C	5444	1.55
137S		Score		1.45
103	RAFF	c 192/1	7666	3.55
167	RHEINBERGER	F 147	5444	3.20
144	RODE	G 18	6336	1.90
144S		Score		1.60
122	RUBINSTEIN	G 17/1	4444	2.40
123		c 17/2	5444	2.10
124S		Score of both		1.05
145	SHIELD	3 Quartets	4444	2.60
145S		Score		2.20
119	SPOHR	g 4/2	6444	1.60
120		c 45/2	7444	2.60
147		a 74/1	7555	2.80
148		B flat 74/2	7556	2.75
156		d 74/3	6555	2.90
165	STANFORD	G 44	7666	2.85
111	SVENDSEN	a Op.1	7777	3.10
112	SWAN HENNESSY	Suite Op.46	5533	1.70
102	VANHAL	E flat (1786)	6644	2.35
102S		Score		1.55
127		A (1785)	7444	2.35
127S		Score		1.90
104	VOLKMANN	c 35	7777	3.00
108		g 14	7666	2.90
108S		Score		2.15
109		G 34	8666	3.10
QUINTETS (2Vn2VaVc unless specified)				
	ONSLOW			
150	2VnVaVcVc/Db	a 58	65564	3.20
150S		Score		3.65
151	2VnVaVc/VaVc/Db	d 24	64464	3.00
152	2VnVaVc/VaVc/Db	C 25	54454	3.20
152S		Score		2.85
138	RHEINBERGER	a 82	54444	3.30
138S		Score		3.50
105	STANFORD	F 35	87767	3.90
141	VEIT	A 29	65555	3.30
SEXTETS (2Vn2Va2Vc)				
131	WILM	b 27	644444	4.30
131S		Score		1.10
OCTETS (2x2VnVaVc)				
149	SPOHR	e 87	86665444	5.85
149S		Score		3.40

SPECIAL OFFERS £

All 96 titles	195
Parts only - no scores	140

These prices are for post-free delivery by second class or parcel post in the United Kingdom. Customers paying in sterling living outside the UK will be asked to add 10% to cover the increased cost of overseas postage.

Grading is for technical difficulty of each part. Grade 5 equates to the first movement of Beethoven Op.18 No.1

For custome : in Australia, the Netherlands and the U.S.A. there are separate catalogues in local currency, and separate arrangements for payment. For an indication of post-free prices in these countries multiply the figures above by the following factors:-

Australian $	3.8
Florins	4.2
US$	2.3

A full descriptive catalogue is available free from

Merton Music
8 Wilton Grove, London SW19 3QX
Phone & Fax: 0208-540 2708 (+44 208 540 2708)
e-mail: mertonmusic@argonet.co.uk

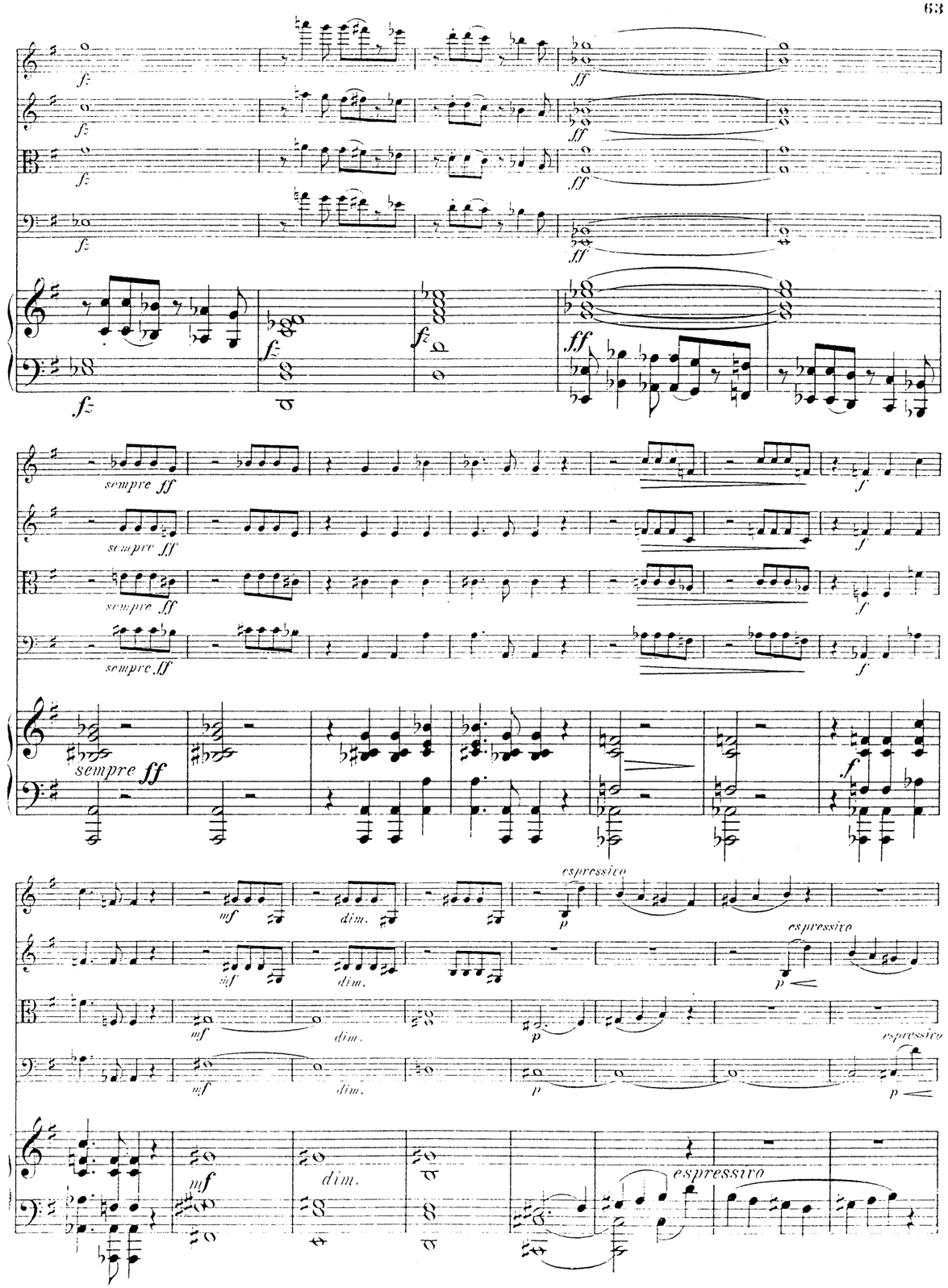

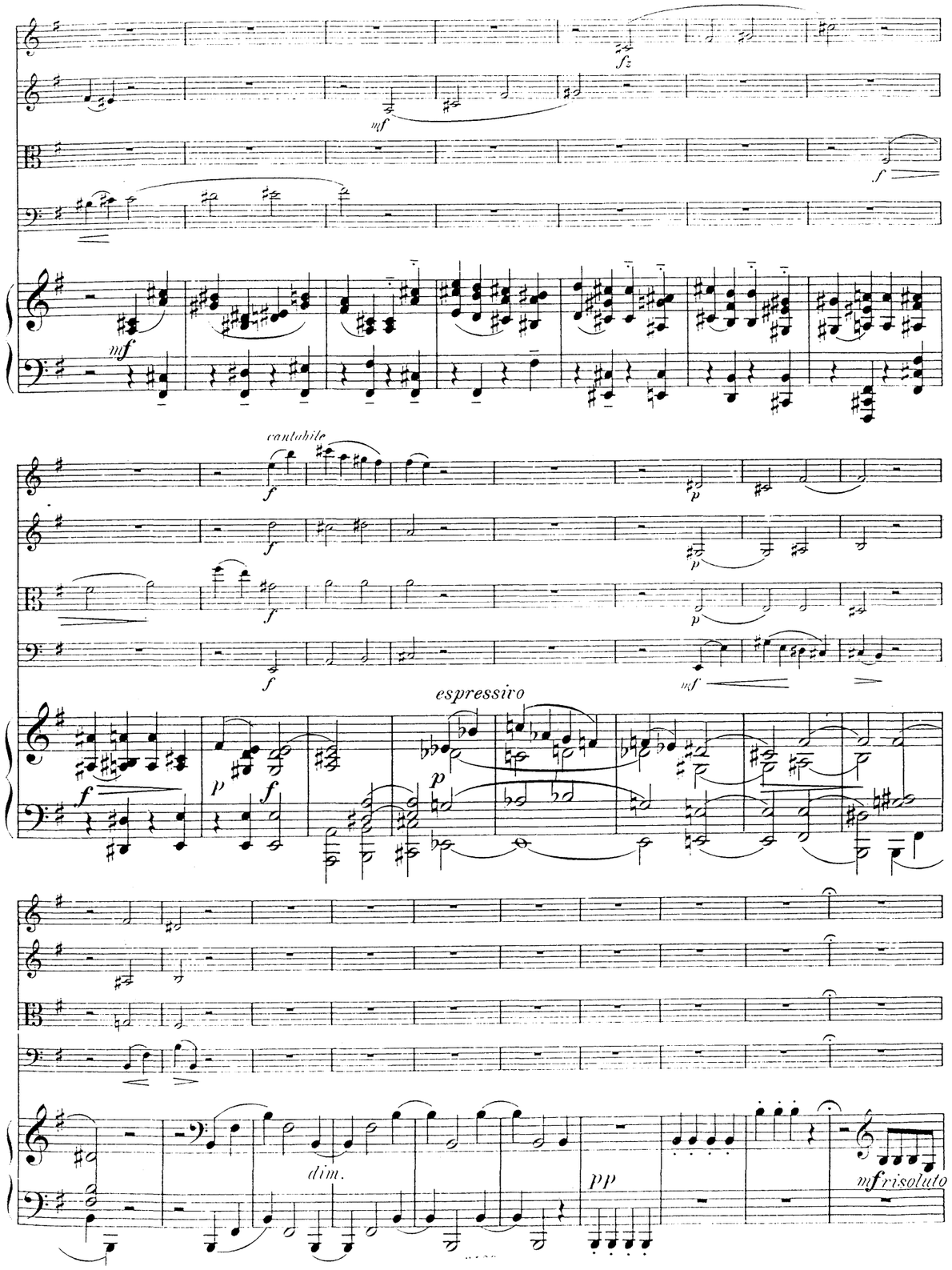
fz
mf
f
mf
cantabile
f
p
f
p
f
p
f
mf
espressivo
f
p
f
p
dim.
pp
mf risoluto

Adagio.

mpespress. *pp* *ppp*

Adagio.

mpespressivo *pp* *ppp* *Ped.*

Tempo I.

p *mf* *f*

Tempo I.

f *cre* - - *scen* *do*

fff

mf *f* *p*

mf

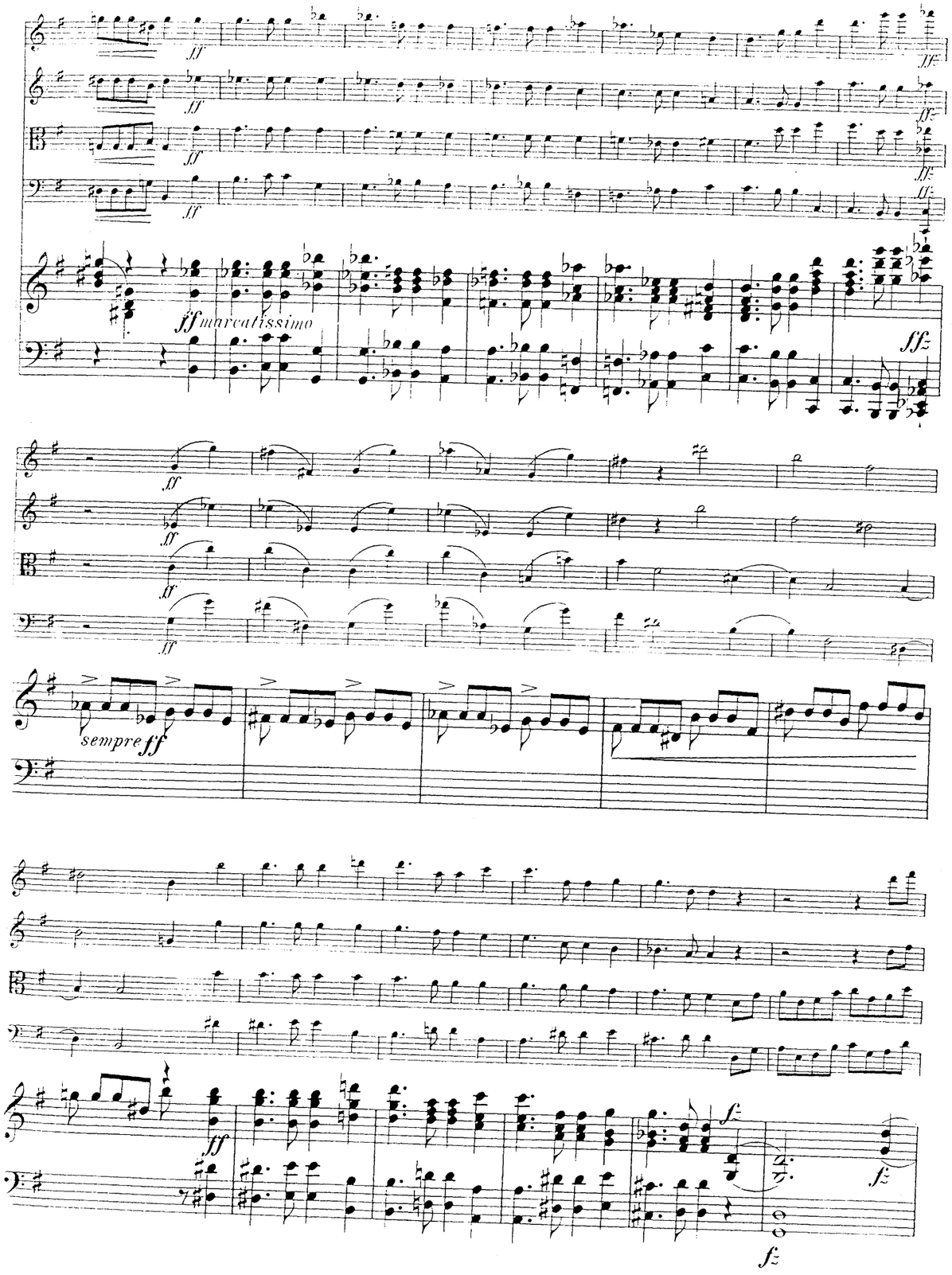
ff marcatissimo
sempre ff

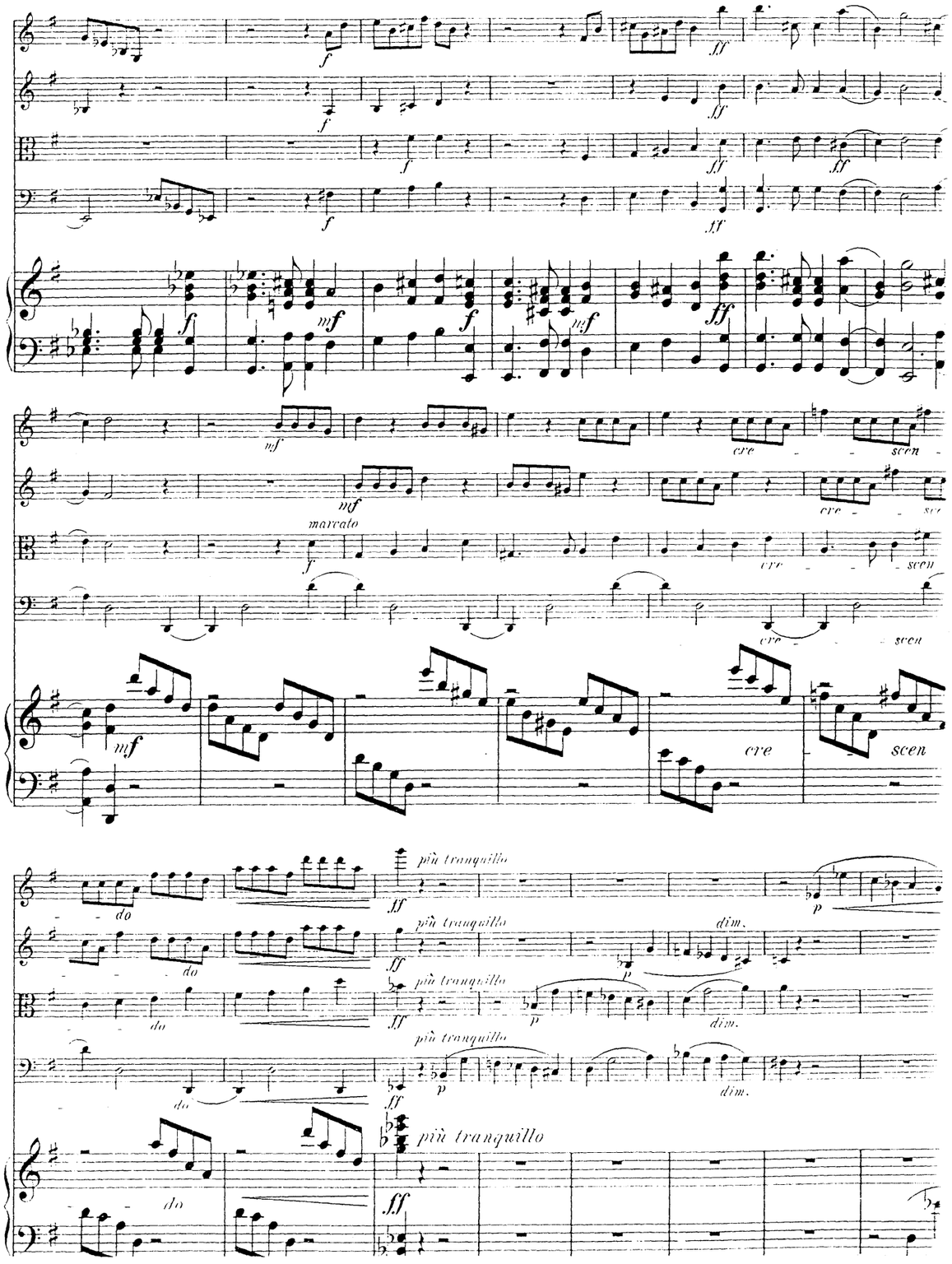
marcato
cre - scen - do
più tranquillo
dim.

cantab.
espressivo
cantabile
p leggiero

stringendo
a tempo

QUINTETT.

Violino I.

I.

C. Davidoff, Op. 40.

Allegro.

Violino I.

Viol II.

mf cantabile

mf

cantabile

mf

f

cre - - scen - do *ff*

più tranquillo.

Viol. II.

Tempo I.

f

ff

ff

p

cantabile

p

f

cre - - scen - do

ff

più tranquillo

cantabile

mf

p

f

p

f

stringendo

a tempo

f

f

f

ff

ff

ff

fz

fz

fz

mf

p

dim.

pp

Adagio.

Pfte.

mp espress.

pp

ppp

Tempo I.

Pfte.

Viol. II.

f

ff

Violino I.

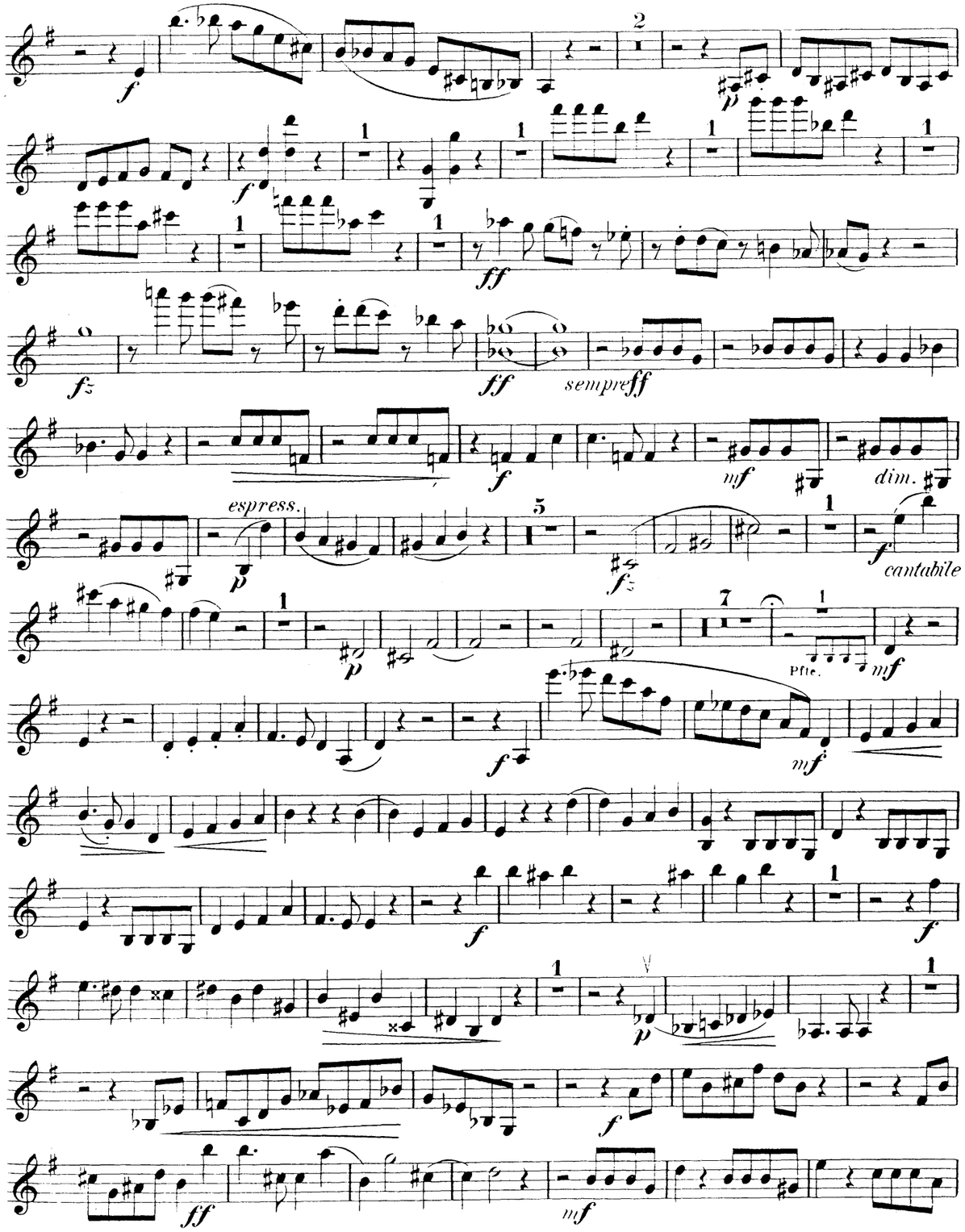

Violino I.

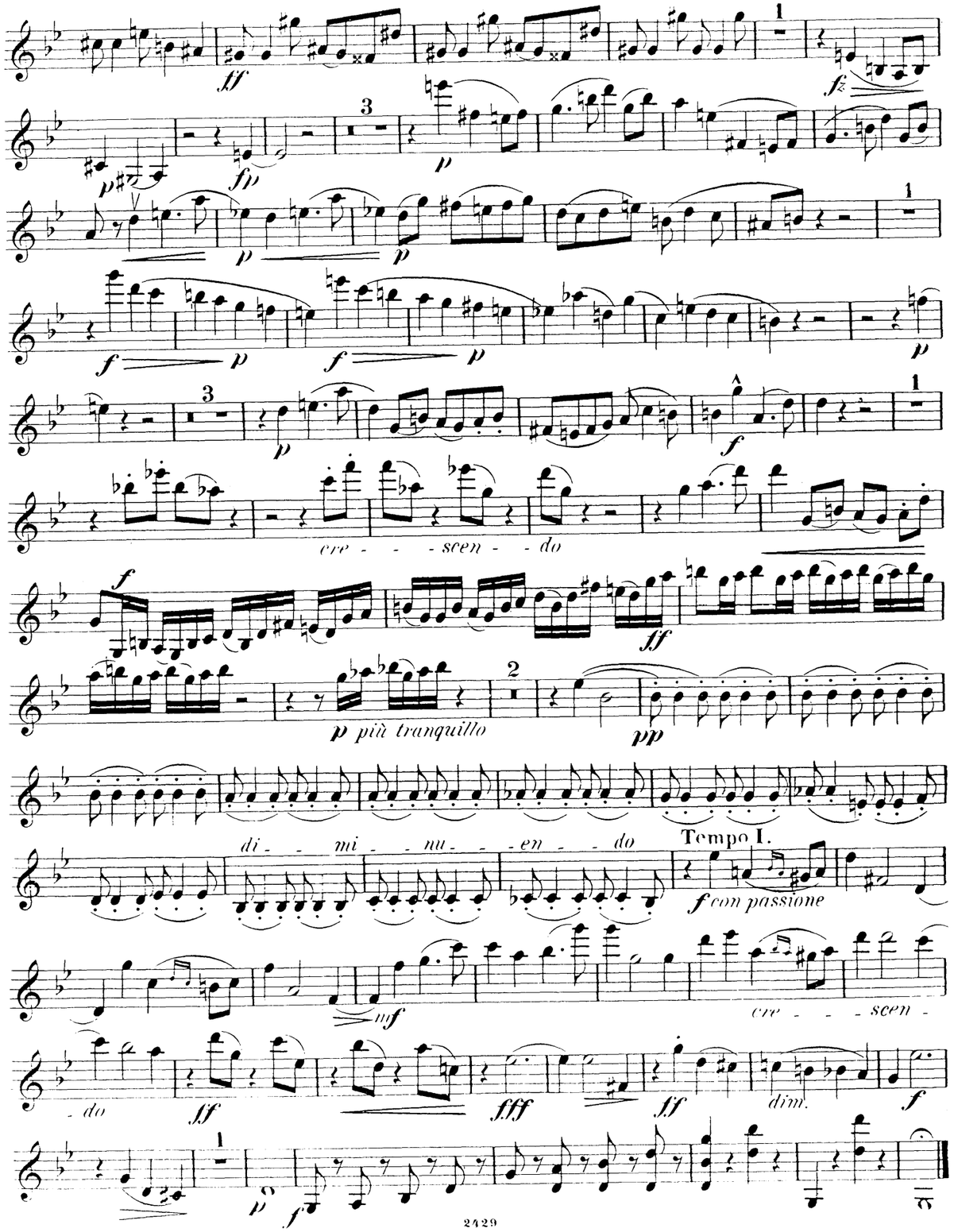

II.

Allegretto.

pizz.

arco

cre - - scen - - do

pizz.

risoluto

più tranquillo

mf cantabile

ff sempre ff

Violino I.

mf *cresc.* *f molto sentimento*

f *cresc.* *ff*

cresc. 2 *ppp* 1 *ppp* 1

pizz. *p* 4 arco *p*

2 *espress.*

f *dim.* *p* *pp*

espressivo ma piano.

sempre pp

Molto Adagio.

dim.e rit.

IV.

Allegro molto.

Pfte. *mf* *f*

mf

Violino I.

poco ritard. *a tempo* *mp*

2 *mf* arco

pizz. *p*

dim.

1 14 Pfte. 15 16 arco *mf*

sf *p* 1

sfz *p* 1 1 *dim.*

f espressivo

mf *p* 2 1

3 2 pizz. *pp*

2

Violino I.

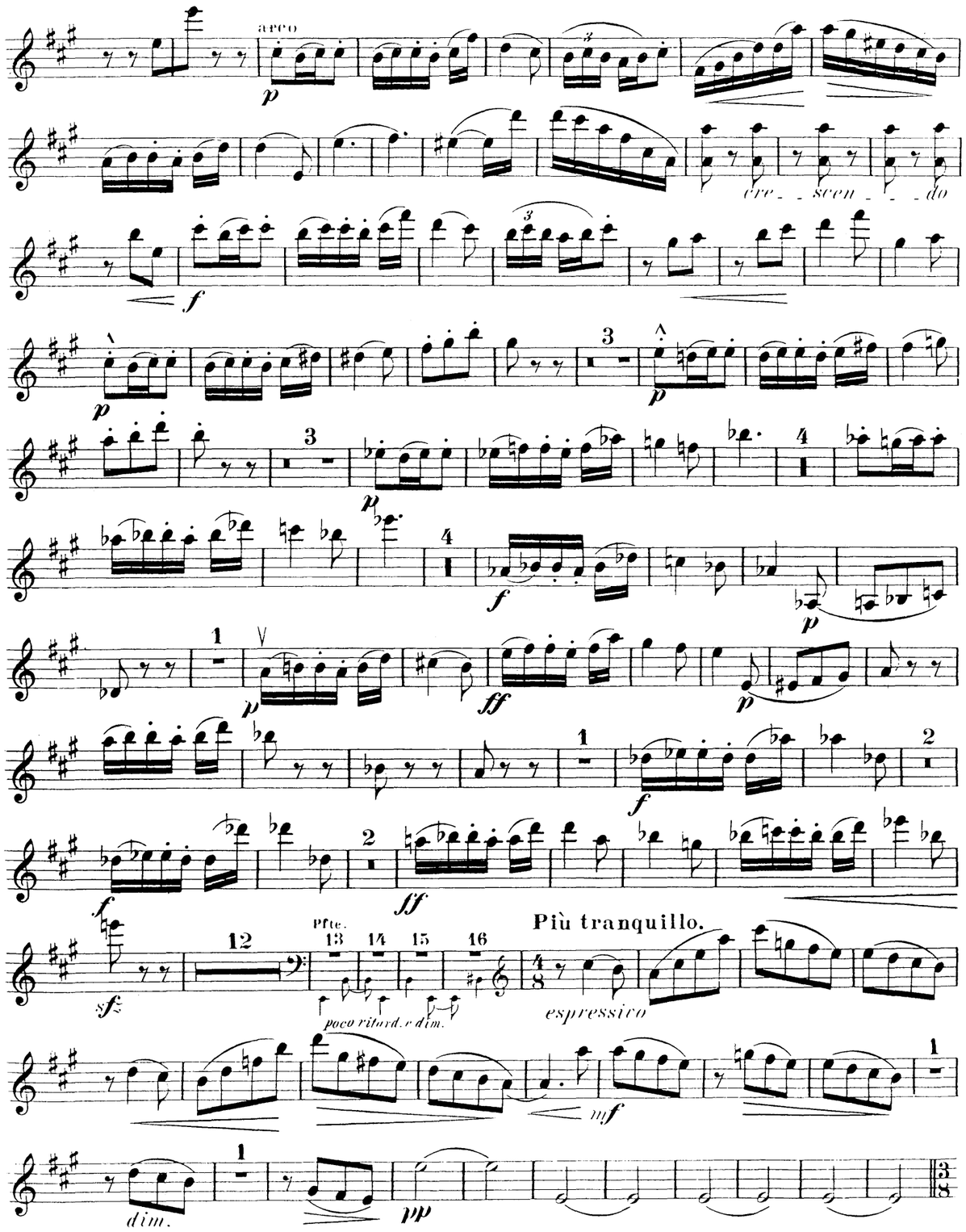

Violino I.

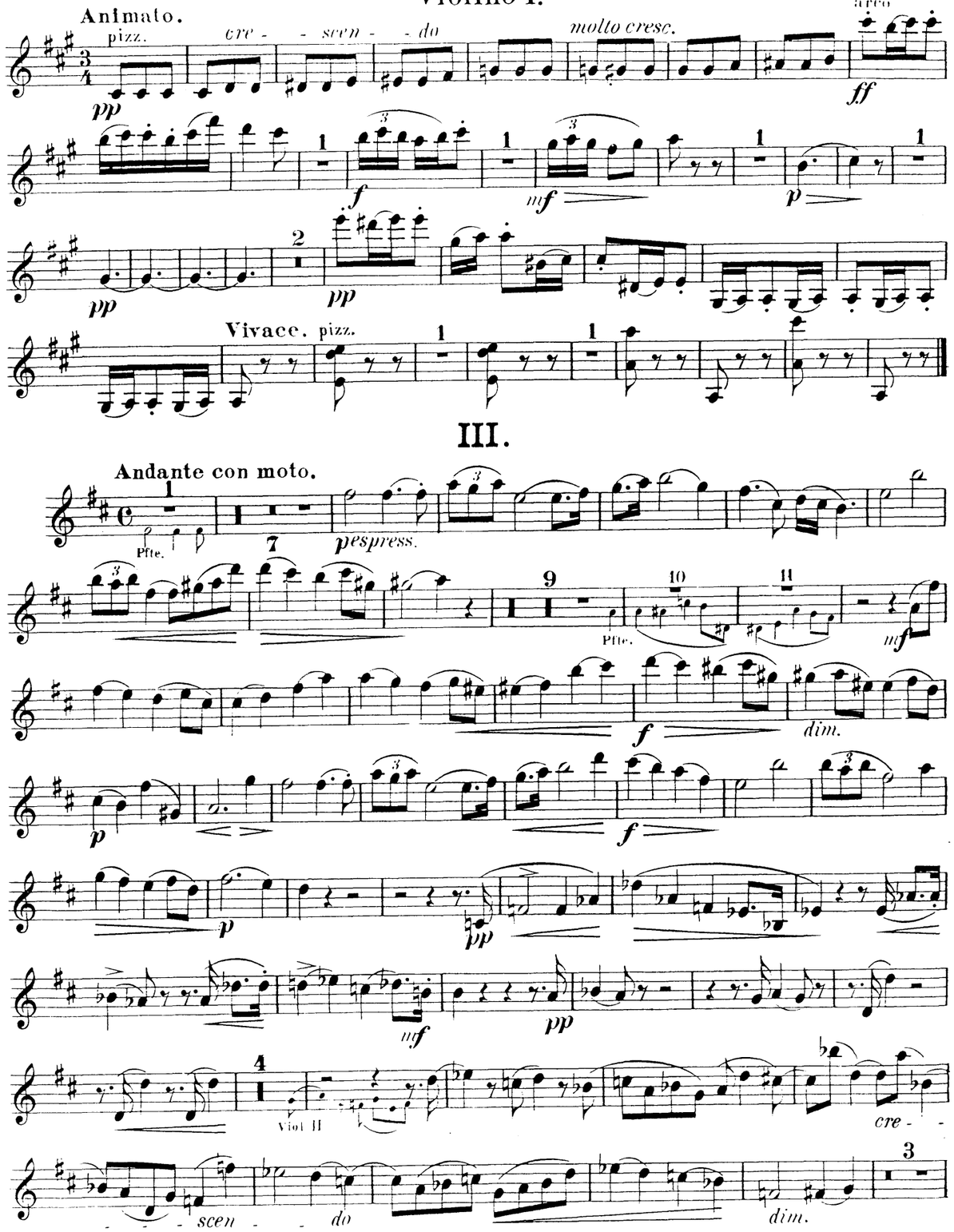

MERTON MUSIC

MM	Composer	Key & Op.No.	Grade	Price £
DUOS (VnVc)				
154	LEE	3 Easy Duos Op.124	22	0.90
155		3 Medium Duos Op.125	44	1.70
TRIOS (VnVaVc unless specified)				
125	BRUNI 2VnVa	B flat 4/1	444	1.15
125S		Score		0.95
126	2VnVa/Vc	C 36/6	443	1.55
126S		Score		0.95
162	2VnVa/Vc	E flat 36/1	444	1.15
162S		Score		1.05
106	ORELLANA	c	555	1.15
121	PLEYEL 2VnVc	D 41/4	433	1.30
121S		Score		0.95
130		F 41/5	444	1.15
130S		Score		0.95
157	REINECKE	c 249	666	2.45
146	SHIELD	3 Trios (1796)	566	2.60
146S		Score		2.20
QUARTETS (2VnVaVc)				
113	ARENSKY	a 35a	7777	2.90
101	BAZZINI	d 75	5555	2.20
101S		Score		1.65
161		c 80	5555	2.75
161S		Score		2.35
114	COLERIDGE-TAYLOR			
		Fantasie Op.5	6666	1.80
139	FIBICH	G 8	5555	2.35
115	GADE	D 63	6555	2.45
115S		Score		0.90
135	GODARD	A 27	6555	2.90
158	GRIEG	F (Unfinished)	7666	2.55
158S		Score		2.40
133	HAYDN	E flat 1/2	3222	0.80
134		d 42	3222	0.80
143	HAYDN/ HOFFSTETTER	F 3/5	3222	0.95
166	HERMANN	e 8	4444	2.45
164	HERZOGENBERG	G 42/3	5555	2.45
110	HURLSTONE	Fantasie	5555	1.25
107	JANSA	C 51/1	4444	1.70
107S		Score		1.30
140	KIRCHNER	7 Miniatures (Score & Parts)		
			3333	1.35
116	KROMMER	C 72/1	7333	3.20
116S		Score		2.35
128		A flat 72/3	7444	2.55
128S		Score		2.10
129		F 85/1	7555	3.10
129S		Score		2.60
117	Ignaz LACHNER	G 104	4333	1.55
118		a 105	3222	1.80
132		B flat Op.posth	3333	2.10
	MOZART	Six early quartets (K.168 - K.173)		
159		Volume 1	5333	2.60
160		Volume 2	5333	3.60
142	ONSLOW	g 9/1	6555	2.20
142S		Score		1.80
153		e 21/2	6555	2.25
153S		Score		2.35
163		e 36/1	7555	2.40
163S		Score		2.30
136	OUSELEY	d	5444	1.90
136S		Score		1.75
137		C	5444	1.55
137S		Score		1.45
103	RAFF	c 192/1	7666	3.55
167	RHEINBERGER	F 147	5444	3.20
144	RODE	G 18	6336	1.90
144S		Score		1.60
122	RUBINSTEIN	G 17/1	4444	2.40
123		c 17/2	5444	2.10
124S		Score of both		1.05
145	SHIELD	3 Quartets	4444	2.60
145S		Score		2.20
119	SPOHR	g 4/2	6444	1.60
120		c 45/2	7444	2.60
147		a 74/1	7555	2.80
148		B flat 74/2	7556	2.75
156		d 74/3	6555	2.90
165	STANFORD	G 44	7666	2.85
111	SVENDSEN	a Op.1	7777	3.10
112	SWAN HENNESSY	Suite Op.46	5533	1.70
102	VANHAL	E flat (1786)	6644	2.35
102S		Score		1.55
127		A (1785)	7444	2.35
127S		Score		1.90
104	VOLKMANN	c 35	7777	3.00
108		g 14	7666	2.90
108S		Score		2.15
109		G 34	8666	3.10
QUINTETS (2Vn2VaVc unless specified)				
	ONSLOW			
150	2VnVaVcVc/Db	a 58	65564	3.20
150S		Score		3.65
151	2VnVaVc/VaVc/Db	d 24	64464	3.00
152	2VnVaVc/VaVc/Db	C 25	54454	3.20
152S		Score		2.85
138	RHEINBERGER	a 82	54444	3.30
138S		Score		3.50
105	STANFORD	F 35	87767	3.90
141	VEIT	A 29	65555	3.30
SEXTETS (2Vn2Va2Vc)				
131	WILM	b 27	644444	4.30
131S		Score		1.10
OCTETS (2x2VnVaVc)				
149	SPOHR	e 87	86665444	5.85
149S		Score		3.40

SPECIAL OFFERS	£
All 96 titles	195
Parts only - no scores	140

These prices are for post-free delivery by second class or parcel post in the United Kingdom. Customers paying in sterling living outside the UK will be asked to add 10% to cover the increased cost of overseas postage.

Grading is for technical difficulty of each part. Grade 5 equates to the first movement of Beethoven Op.18 No.1

For custome : in Australia, the Netherlands and the U.S.A. there are separate catalogues in local currency, and separate arrangements for payment. For an indication of post-free prices in these countries multiply the figures above by the following factors:-

Australian $	3.8
Florins	4.2
US$	2.3

A full descriptive catalogue is available free from

Merton Music
8 Wilton Grove, London SW19 3QX
Phone & Fax: 0208-540 2708 (+44 208 540 2708)
e-mail: mertonmusic@argonet.co.uk

QUINTETT.

Violino II.

I.

C. Davidoff, Op. 40.

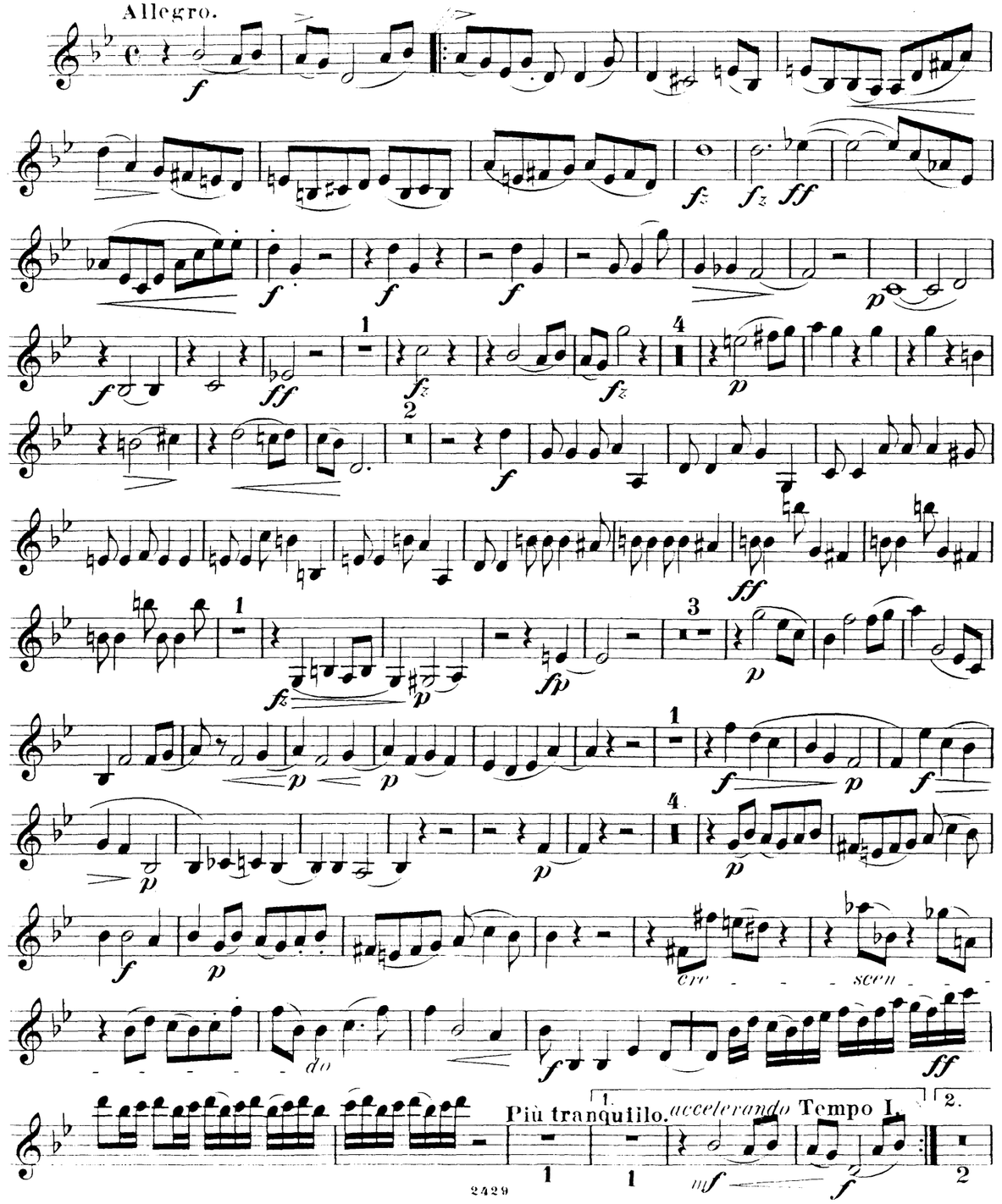

Violino II.

mf cantabile

cantabile

cre - - scen - do

Più tranquillo. *accelerando*

Tempo I.

più tranquillo

dim.

stringendo

a tempo

Adagio.

Tempo I.

Viola.

f *p* *f* *ff* *fz* *ff* *sempre ff* *f* *espress.* *mf* *dim.* *p* *mf* *f* *p* Pfte *mf* *mf* *f* *f* *f* *ff* *mf* *cre* *scen* *do*

mf *f* *ff* *fp* *p* *f* *p* *f* *p* *p* *p* *cre* *scen* *do* *f* *ff* *p* *più tranquillo* *pp* *di - mi - nu - en - do* Tempo I. *con passione* *f* *mf* *cre* *scen - do* *ff* *fff* *ff* *dim.* *f* *p* *f*

II.

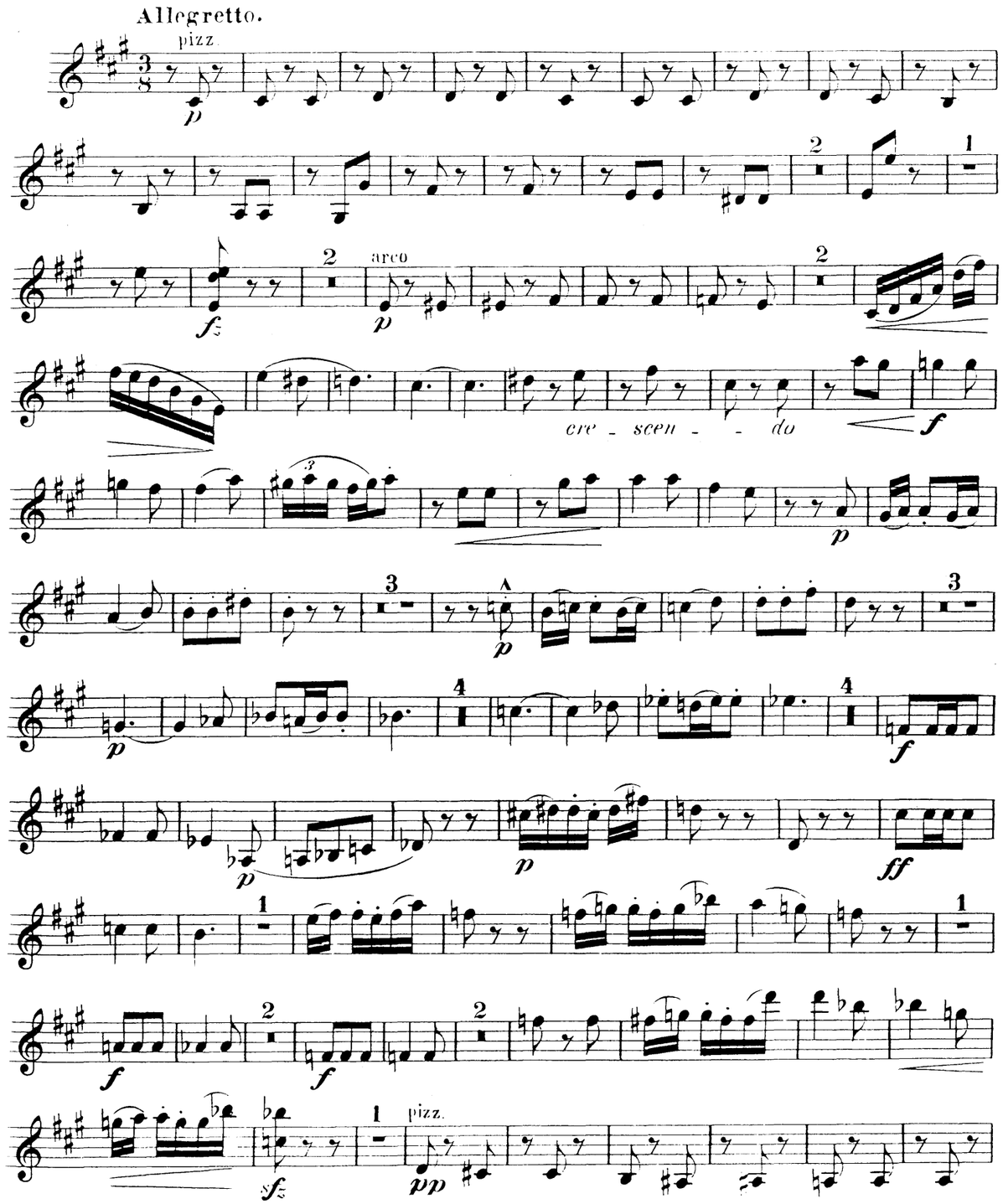
Allegretto.
pizz.
arco
cre - scen - - do
pizz.

IV.

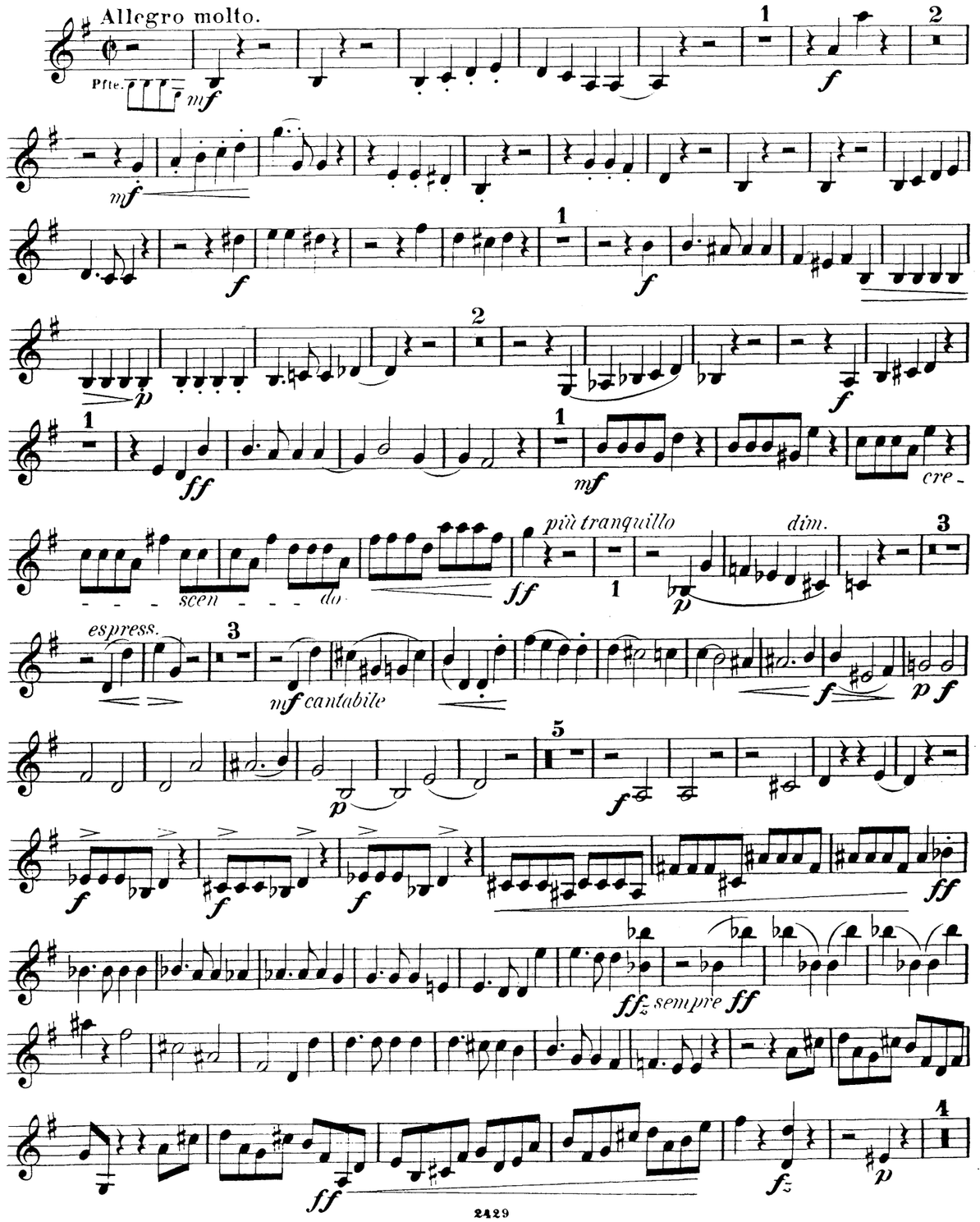
Allegro molto.
Pfte.
cre - scen - - do
più tranquillo
dim.
espress.
mf cantabile
ff sempre ff

cre - - - - - scen - - - - - do

f molto sentimento

f *cresc.* *ff*

cresc. *ppp*

ppp pizz. *p*

pp *ppp*

sempre pp

Molto Adagio.

dim.e ritard

poco ritard.

a tempo *mp*

arco *mf*

pizz. *p*

dim.

Pft. *mf* arco

sf *p* *sf*

p *dim.* *f*

mf *p*

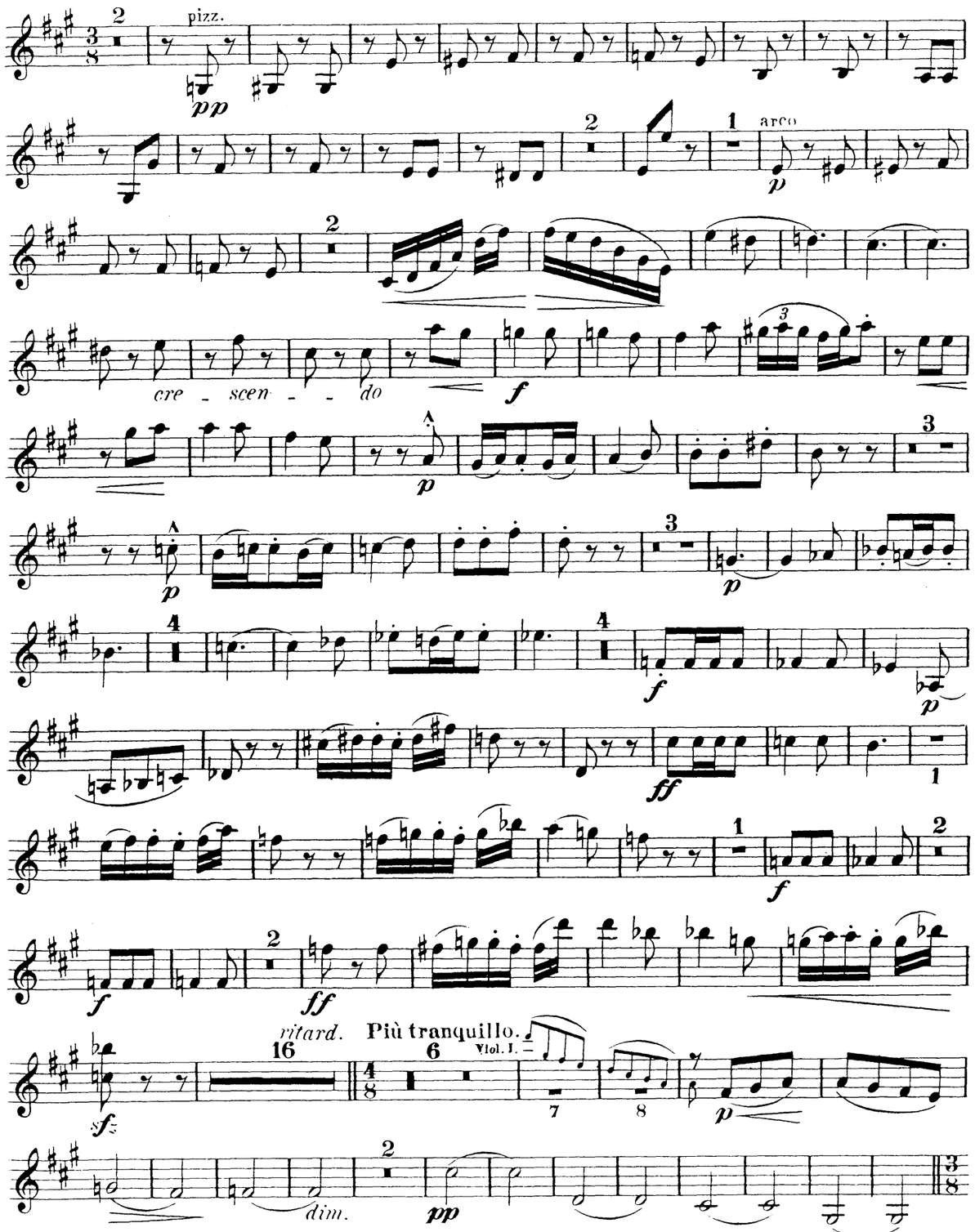
pizz.
arco
cre - scen - do
ritard.
Più tranquillo.
Viol. I.
dim.

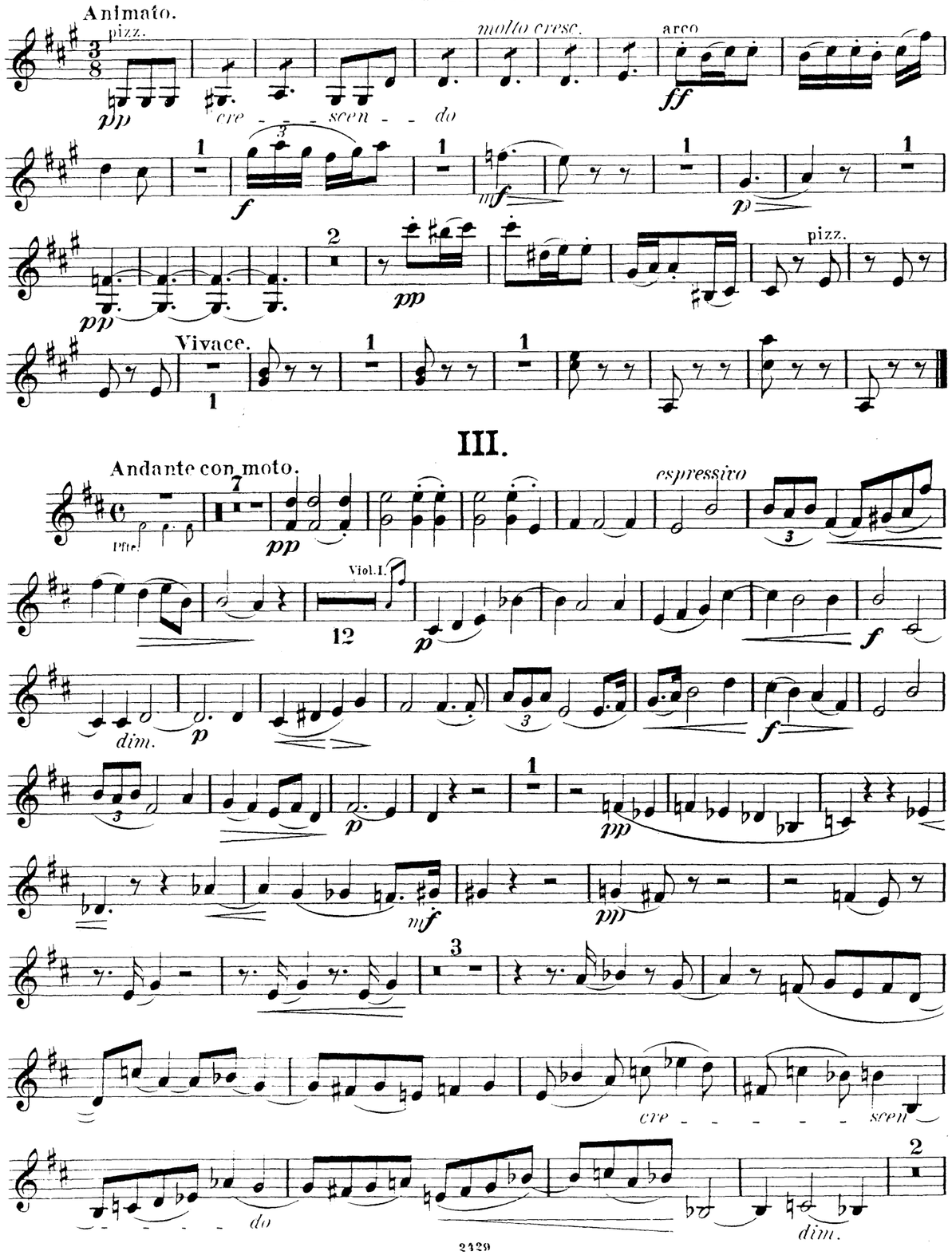
Animato.
pizz.
molto cresc.
arco
cre - scen - do
pizz.
Vivace.
III.
Andante con moto.
Pfte.
espressivo
Viol. I.
dim.
cre - scen - do
dim.

MERTON MUSIC

MM	Composer	Key & Op.No.	Grade	Price £
DUOS (VnVc)				
154	LEE	3 Easy Duos Op.124	22	0.90
155		3 Medium Duos Op.125	44	1.70
TRIOS (VnVaVc unless specified)				
125	BRUNI 2VnVa	B flat 4/1	444	1.15
125S		Score		0.95
126	2VnVa/Vc	C 36/6	443	1.55
126S		Score		0.95
162	2VnVa/Vc	E flat 36/1	444	1.15
162S		Score		1.05
106	ORELLANA	c	555	1.15
121	PLEYEL 2VnVc	D 41/4	433	1.30
121S		Score		0.95
130		F 41/5	444	1.15
130S		Score		0.95
157	REINECKE	c 249	666	2.45
146	SHIELD	3 Trios (1796)	566	2.60
146S		Score		2.20
QUARTETS (2VnVaVc)				
113	ARENSKY	a 35a	7777	2.90
101	BAZZINI	d 75	5555	2.20
101S		Score		1.65
161		c 80	5555	2.75
161S		Score		2.35
114	COLERIDGE-TAYLOR			
		Fantasie Op.5	6666	1.80
139	FIBICH	G 8	5555	2.35
115	GADE	D 63	6555	2.45
115S		Score		0.90
135	GODARD	A 27	6555	2.90
158	GRIEG	F (Unfinished)	7666	2.55
158S		Score		2.40
133	HAYDN	E flat 1/2	3222	0.80
134		d 42	3222	0.80
143	HAYDN/ HOFFSTETTER	F 3/5	3222	0.95
166	HERMANN	e 8	4444	2.45
164	HERZOGENBERG	G 42/3	5555	2.45
110	HURLSTONE	Fantasie	5555	1.25
107	JANSA	C 51/1	4444	1.70
107S		Score		1.30
140	KIRCHNER	7 Miniatures (Score & Parts)	3333	1.35
116	KROMMER	C 72/1	7333	3.20
116S		Score		2.35
128		A flat 72/3	7444	2.55
128S		Score		2.10
129		F 85/1	7555	3.10
129S		Score		2.60
117	Ignaz LACHNER	G 104	4333	1.55
118		a 105	3222	1.80
132		B flat Op.posth	3333	2.10
	MOZART	Six early quartets (K.168 - K.173)		
159		Volume 1	5333	2.60
160		Volume 2	5333	3.60
142	ONSLOW	g 9/1	6555	2.20
142S		Score		1.80
153		e 21/2	6555	2.25
153S		Score		2.35
163		e 36/1	7555	2.40
163S		Score		2.30
136	OUSELEY	d	5444	1.90
136S		Score		1.75
137		C	5444	1.55
137S		Score		1.45
103	RAFF	c 192/1	7666	3.55
167	RHEINBERGER	F 147	5444	3.20
144	RODE	G 18	6336	1.90
144S		Score		1.60
122	RUBINSTEIN	G 17/1	4444	2.40
123		c 17/2	5444	2.10
124S		Score of both		1.05
145	SHIELD	3 Quartets	4444	2.60
145S		Score		2.20
119	SPOHR	g 4/2	6444	1.60
120		c 45/2	7444	2.60
147		a 74/1	7555	2.80
148		B flat 74/2	7556	2.75
156		d 74/3	6555	2.90
165	STANFORD	G 44	7666	2.85
111	SVENDSEN	a Op.1	7777	3.10
112	SWAN HENNESSY	Suite Op.46	5533	1.70
102	VANHAL	E flat (1786)	6644	2.35
102S		Score		1.55
127		A (1785)	7444	2.35
127S		Score		1.90
104	VOLKMANN	c 35	7777	3.00
108		g 14	7666	2.90
108S		Score		2.15
109		G 34	8666	3.10
QUINTETS (2Vn2VaVc unless specified)				
	ONSLOW			
150	2VnVaVcVc/Db	a 58	65564	3.20
150S		Score		3.65
151	2VnVaVc/VaVc/Db	d 24	64464	3.00
152	2VnVaVc/VaVc/Db	C 25	54454	3.20
152S		Score		2.85
138	RHEINBERGER	a 82	54444	3.30
138S		Score		3.50
105	STANFORD	F 35	87767	3.90
141	VEIT	A 29	65555	3.30
SEXTETS (2Vn2Va2Vc)				
131	WILM	b 27	644444	4.30
131S		Score		1.10
OCTETS (2x2VnVaVc)				
149	SPOHR	e 87	86665444	5.85
149S		Score		3.40

SPECIAL OFFERS	£
All 96 titles	195
Parts only - no scores	140

These prices are for post-free delivery by second class or parcel post in the United Kingdom. Customers paying in sterling living outside the UK will be asked to add 10% to cover the increased cost of overseas postage.

Grading is for technical difficulty of each part. Grade 5 equates to the first movement of Beethoven Op.18 No.1

For custome : in Australia, the Netherlands and the U.S.A. there are separate catalogues in local currency, and separate arrangements for payment. For an indication of post-free prices in these countries multiply the figures above by the following factors:-

Australian $	3.8
Florins	4.2
US$	2.3

A full descriptive catalogue is available free from

Merton Music
8 Wilton Grove, London SW19 3QX
Phone & Fax: 0208-540 2708 (+44 208 540 2708)
e-mail: mertonmusic@argonet.co.uk

QUINTETT.

Viola.

I.

C. Davidoff, Op. 40.

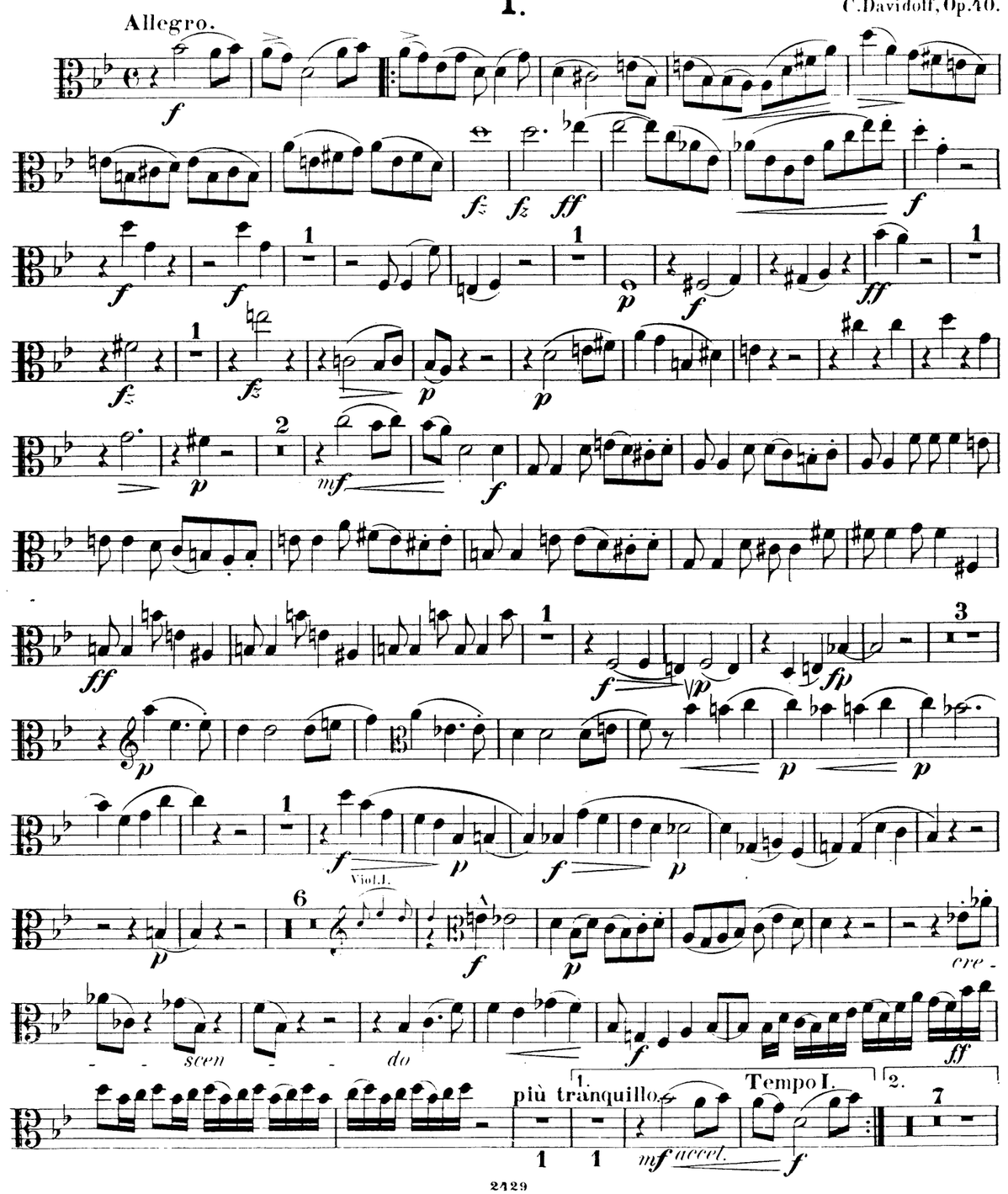

Viola.

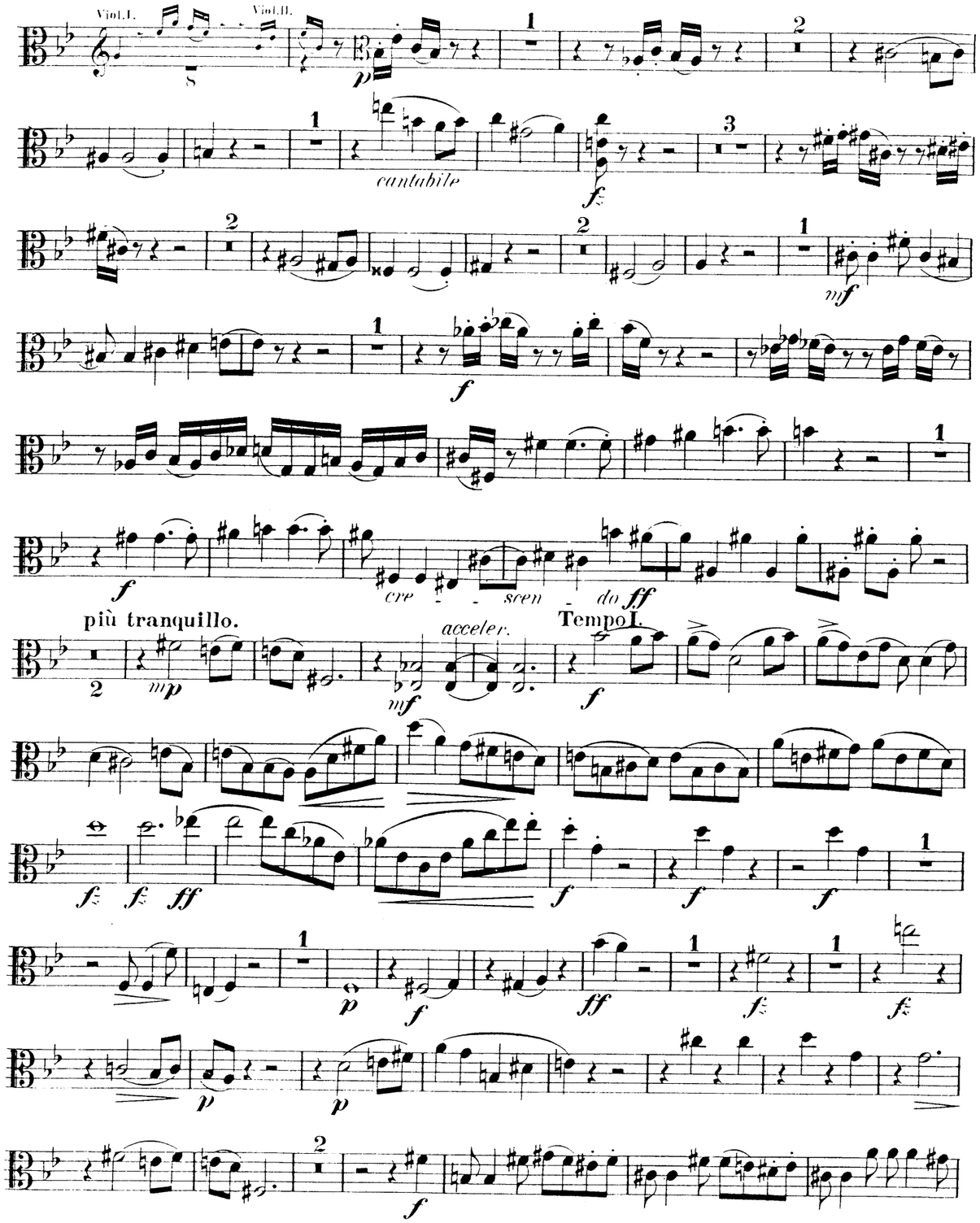
Viol.I.
Viol.II.
cantabile
cre - scen - do
più tranquillo.
acceler.
Tempo I.

Viola.

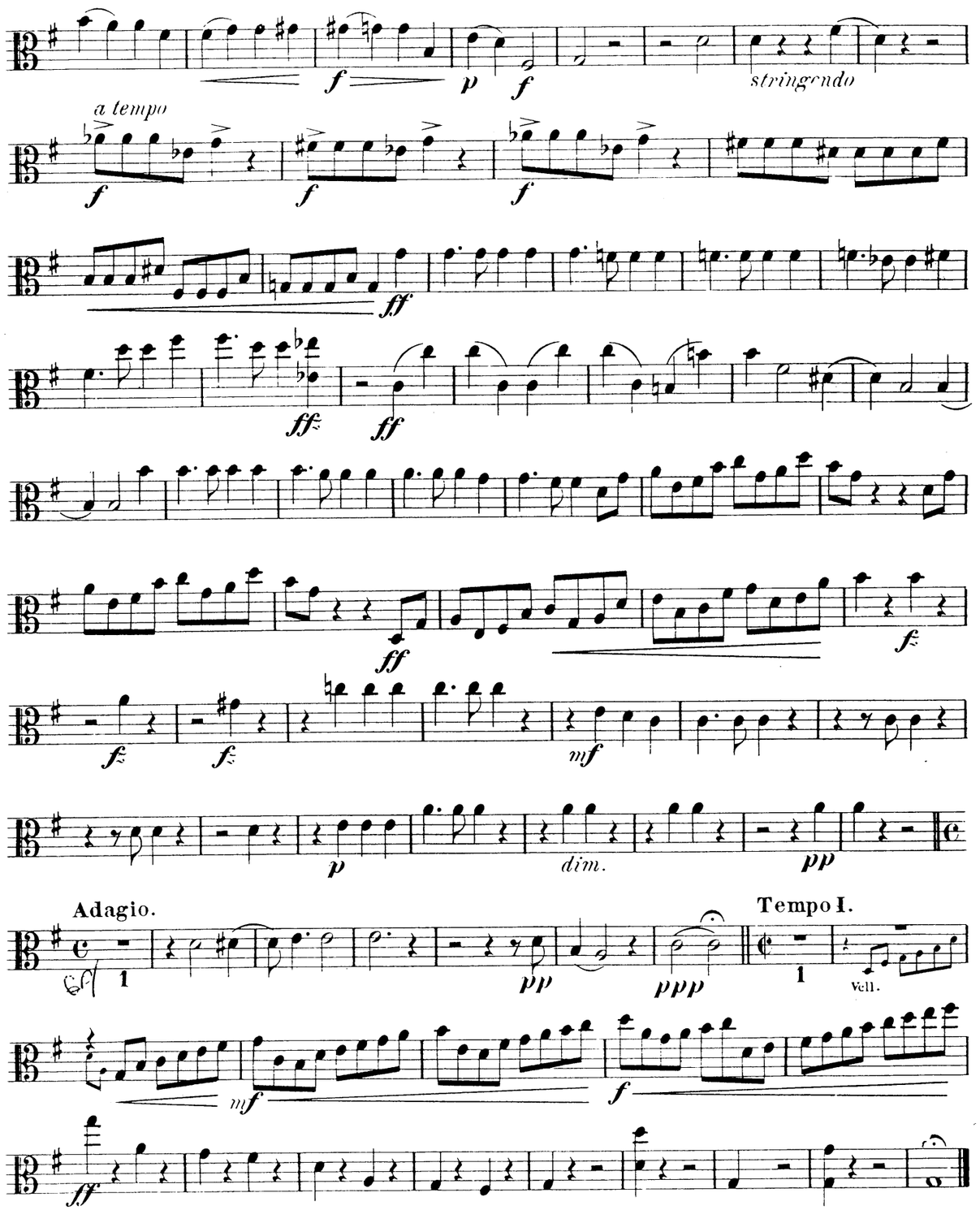
stringendo
a tempo
dim.
Adagio.
Tempo I.
Vcll.

Viola.

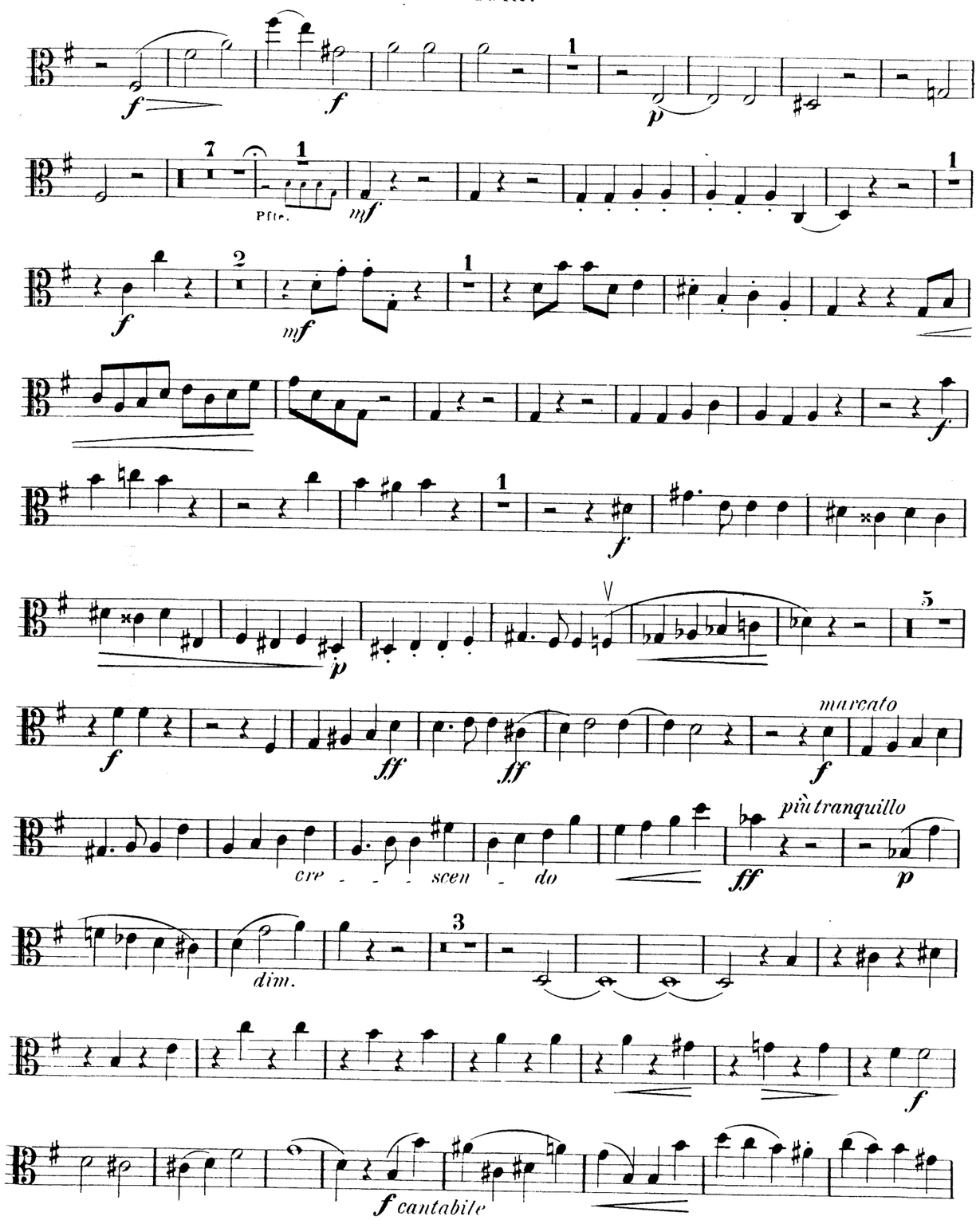
Pfte.
marcato
cre - - - scen - do
più tranquillo
dim.
f cantabile

Viola.

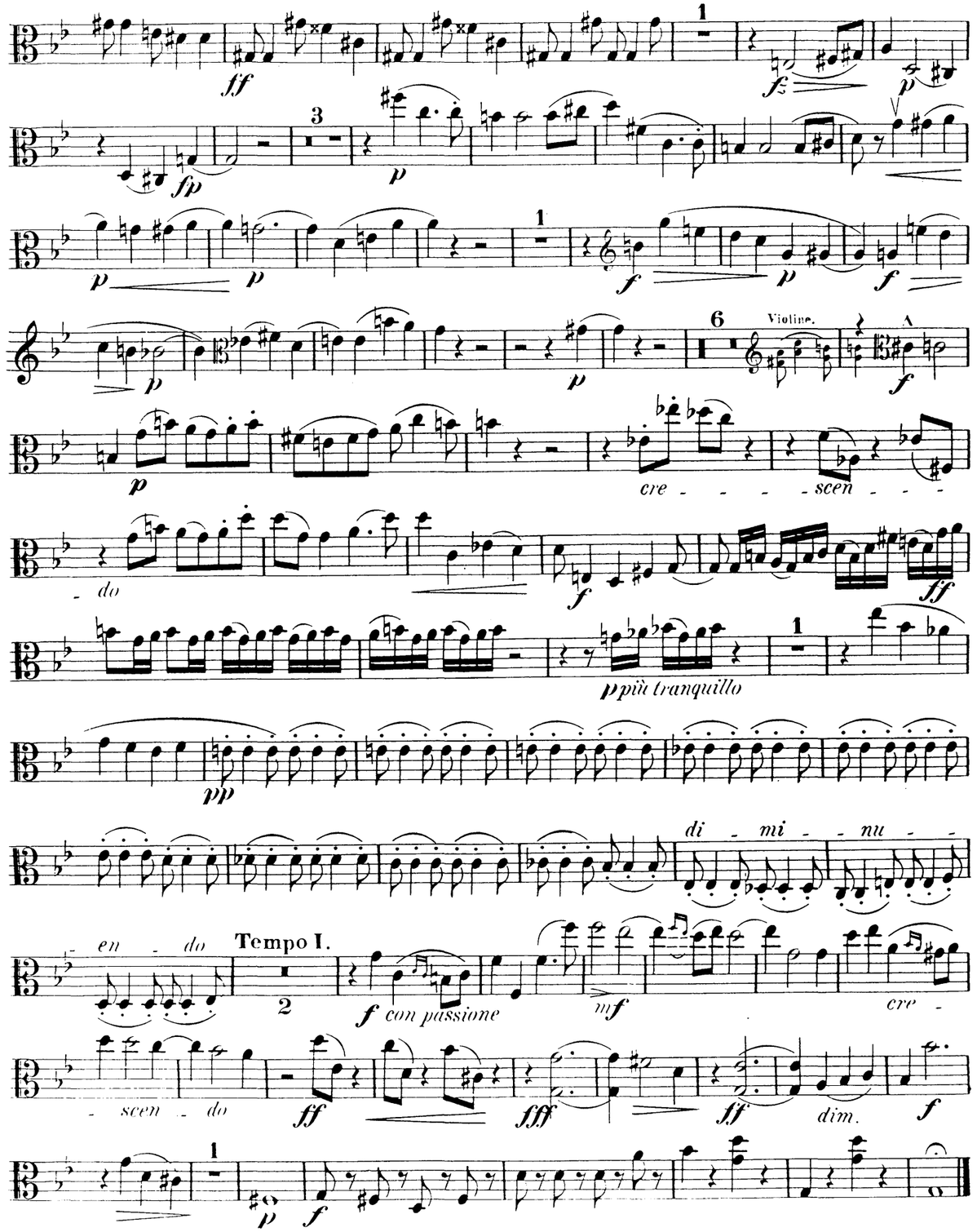
Violine.
cre - - - scen - - - do
p più tranquillo
di - mi - nu - en - do
Tempo I.
f con passione
cre - scen - do
dim.

II.

Allegretto.

pizz.

arco

cre - - scen - do

poco rit.

a tempo

cantabile

sempre

sempre

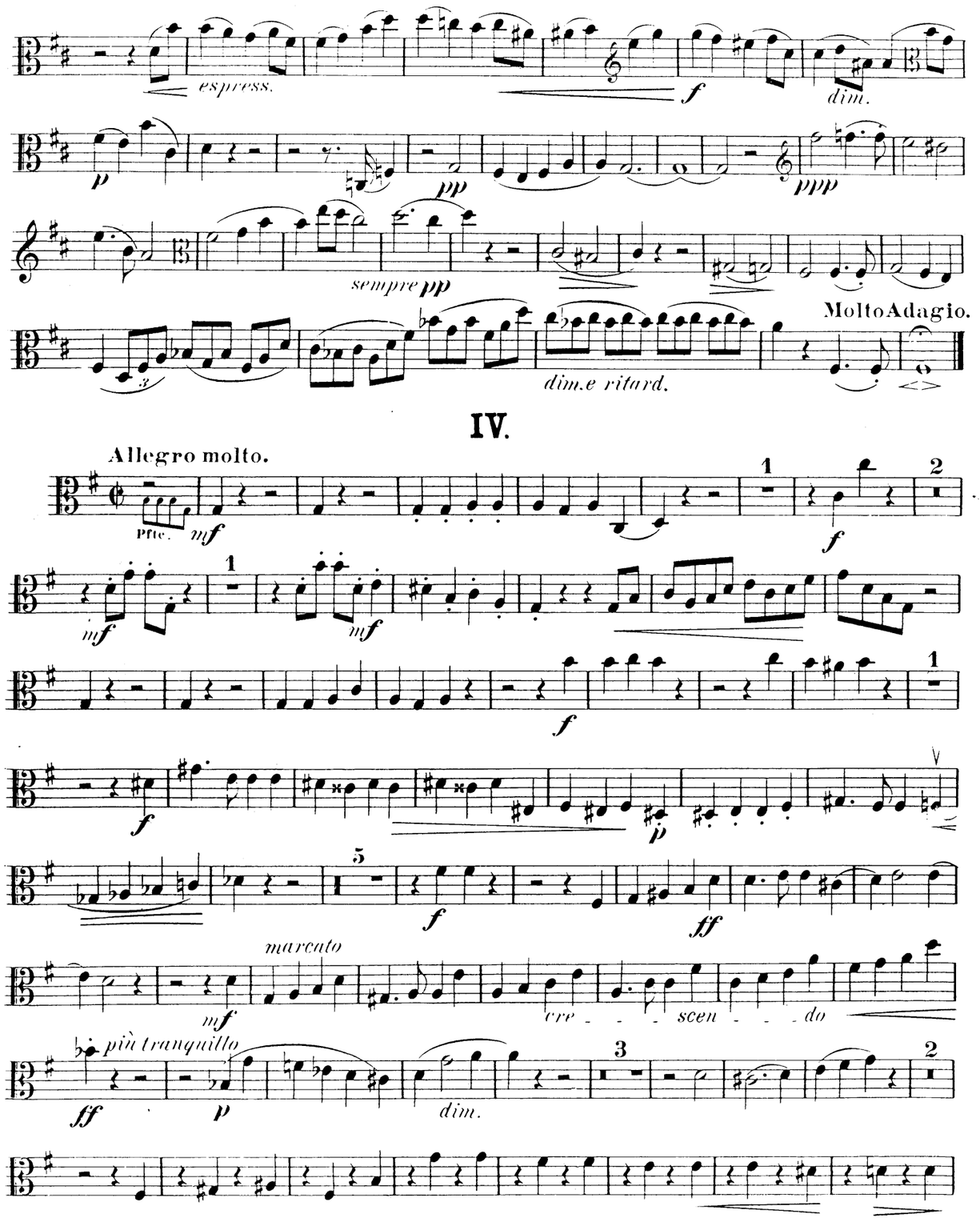
espress.
dim.
sempre pp
dim. e ritard.
Molto Adagio.
IV.
Allegro molto.
Pfte.
marcato
cre - - - scen - - - do
più tranquillo
dim.

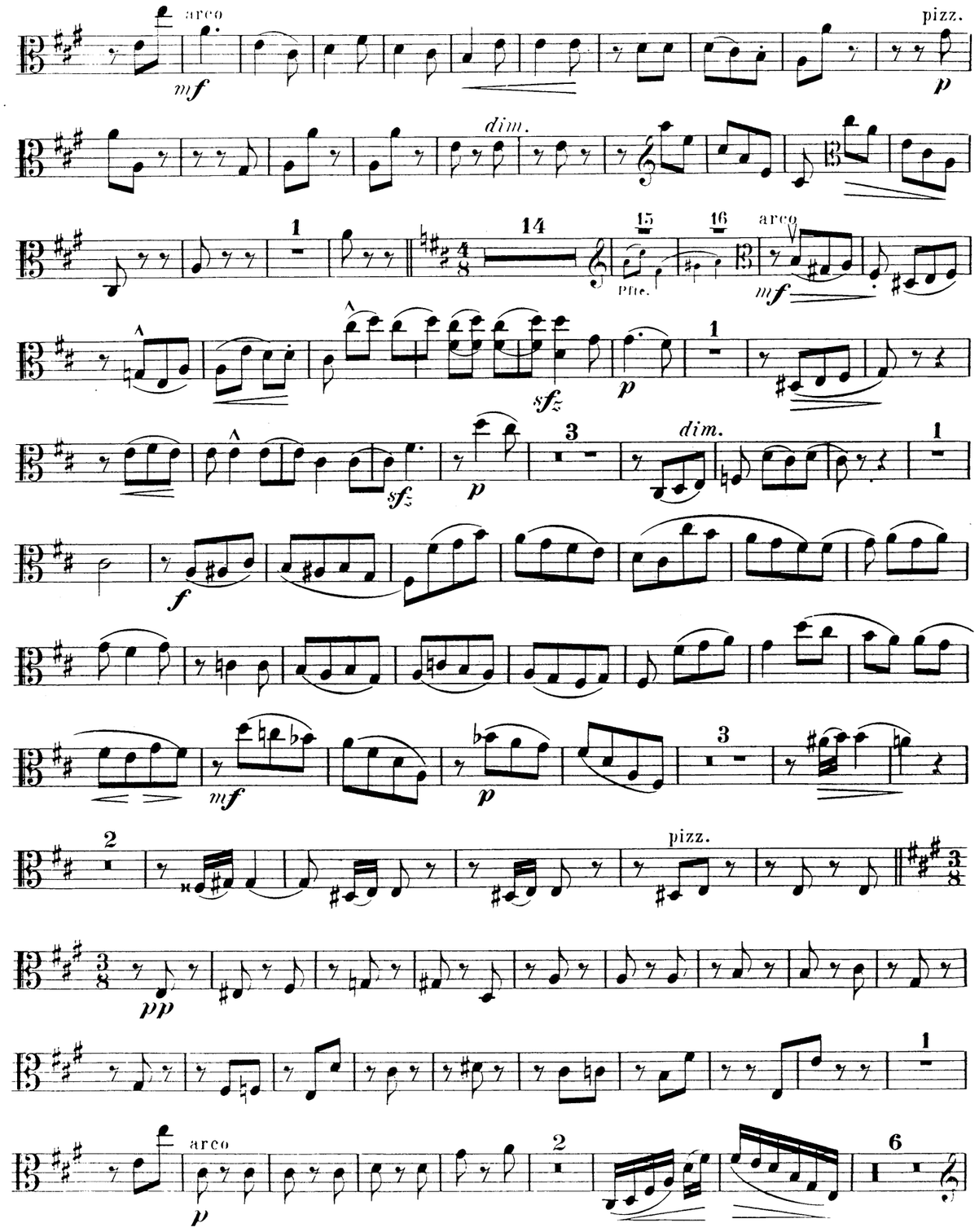
arco
pizz.
dim.
Pfte.
arco
pizz.
arco

Viola.

crescendo *f* *p* *p* *f* *ff* *p* *p* *ff* *f* *f* *ff*

Più tranquillo.

16 *rit.* Viol. I. *sfz* *p*

dim. *pp*

Animato.

pizz. *pp* *cre - - - scen - - do molto crescendo* arco *ff*

pizz. *f* *mf* *p*

pp

Vivace.

Viola.

III.

Andante con moto.

pp Viol. I. *p* *f* *dim.* *p* *p* *pp* *pp* *mf*

Viol. I. *pp* *mf* *cresc.*

dim. *p* *poco* *a*

poco *cre - - - - - - scen - - - - - - do* *f molto sentimento*

cresc. *ff* *cresc.*

espressivo *mf* *cresc.* *p* pizz.

arco *espressivo* *p*

MERTON MUSIC

MM	Composer	Key & Op.No.	Grade	Price £
DUOS (VnVc)				
154	LEE	3 Easy Duos Op.124	22	0.90
155		3 Medium Duos Op.125	44	1.70
TRIOS (VnVaVc unless specified)				
125	BRUNI 2VnVa	B flat 4/1	444	1.15
125S		Score		0.95
126	2VnVa/Vc	C 36/6	443	1.55
126S		Score		0.95
162	2VnVa/Vc	E flat 36/1	444	1.15
162S		Score		1.05
106	ORELLANA	c	555	1.15
121	PLEYEL 2VnVc	D 41/4	433	1.30
121S		Score		0.95
130		F 41/5	444	1.15
130S		Score		0.95
157	REINECKE	c 249	666	2.45
146	SHIELD	3 Trios (1796)	566	2.60
146S		Score		2.20
QUARTETS (2VnVaVc)				
113	ARENSKY	a 35a	7777	2.90
101	BAZZINI	d 75	5555	2.20
101S		Score		1.65
161		c 80	5555	2.75
161S		Score		2.35
114	COLERIDGE-TAYLOR			
		Fantasie Op.5	6666	1.80
139	FIBICH	G 8	5555	2.35
115	GADE	D 63	6555	2.45
115S		Score		0.90
135	GODARD	A 27	6555	2.90
158	GRIEG	F (Unfinished)	7666	2.55
158S		Score		2.40
133	HAYDN	E flat 1/2	3222	0.80
134		d 42	3222	0.80
143	HAYDN/ HOFFSTETTER	F 3/5	3222	0.95
166	HERMANN	e 8	4444	2.45
164	HERZOGENBERG	G 42/3	5555	2.45
110	HURLSTONE	Fantasie	5555	1.25
107	JANSA	C 51/1	4444	1.70
107S		Score		1.30
140	KIRCHNER	7 Miniatures (Score & Parts)	3333	1.35
116	KROMMER	C 72/1	7333	3.20
116S		Score		2.35
128		A flat 72/3	7444	2.55
128S		Score		2.10
129		F 85/1	7555	3.10
129S		Score		2.60
117	Ignaz LACHNER	G 104	4333	1.55
118		a 105	3222	1.80
132		B flat Op.posth	3333	2.10
	MOZART	Six early quartets (K.168 - K.173)		
159		Volume 1	5333	2.60
160		Volume 2	5333	3.60
142	ONSLOW	g 9/1	6555	2.20
142S		Score		1.80
153		e 21/2	6555	2.25
153S		Score		2.35
163		e 36/1	7555	2.40
163S		Score		2.30
136	OUSELEY	d	5444	1.90
136S		Score		1.75
137		C	5444	1.55
137S		Score		1.45
103	RAFF	c 192/1	7666	3.55
167	RHEINBERGER	F 147	5444	3.20
144	RODE	G 18	6336	1.90
144S		Score		1.60
122	RUBINSTEIN	G 17/1	4444	2.40
123		c 17/2	5444	2.10
124S		Score of both		1.05
145	SHIELD	3 Quartets	4444	2.60
145S		Score		2.20
119	SPOHR	g 4/2	6444	1.60
120		c 45/2	7444	2.60
147		a 74/1	7555	2.80
148		B flat 74/2	7556	2.75
156		d 74/3	6555	2.90
165	STANFORD	G 44	7666	2.85
111	SVENDSEN	a Op.1	7777	3.10
112	SWAN HENNESSY	Suite Op.46	5533	1.70
102	VANHAL	E flat (1786)	6644	2.35
102S		Score		1.55
127		A (1785)	7444	2.35
127S		Score		1.90
104	VOLKMANN	c 35	7777	3.00
108		g 14	7666	2.90
108S		Score		2.15
109		G 34	8666	3.10
QUINTETS (2Vn2VaVc unless specified)				
	ONSLOW			
150	2VnVaVcVc/Db	a 58	65564	3.20
150S		Score		3.65
151	2VnVaVc/VaVc/Db	d 24	64464	3.00
152	2VnVaVc/VaVc/Db	C 25	54454	3.20
152S		Score		2.85
138	RHEINBERGER	a 82	54444	3.30
138S		Score		3.50
105	STANFORD	F 35	87767	3.90
141	VEIT	A 29	65555	3.30
SEXTETS (2Vn2Va2Vc)				
131	WILM	b 27	644444	4.30
131S		Score		1.10
OCTETS (2x2VnVaVc)				
149	SPOHR	e 87	86665444	5.85
149S		Score		3.40

SPECIAL OFFERS	£
All 96 titles	195
Parts only - no scores	140

These prices are for post-free delivery by second class or parcel post in the United Kingdom. Customers paying in sterling living outside the UK will be asked to add 10% to cover the increased cost of overseas postage.

Grading is for technical difficulty of each part. Grade 5 equates to the first movement of Beethoven Op.18 No.1

For customers in Australia, the Netherlands and the U.S.A. there are separate catalogues in local currency, and separate arrangements for payment. For an indication of post-free prices in these countries multiply the figures above by the following factors:-

Australian $	3.8
Florins	4.2
US$	2.3

A full descriptive catalogue is available free from

Merton Music
8 Wilton Grove, London SW19 3QX
Phone & Fax: 0208-540 2708 (+44 208 540 2708)
e-mail: mertonmusic@argonet.co.uk

QUINTETT.

Violoncello.

I.

C. Davidoff, Op. 40.

Allegro.

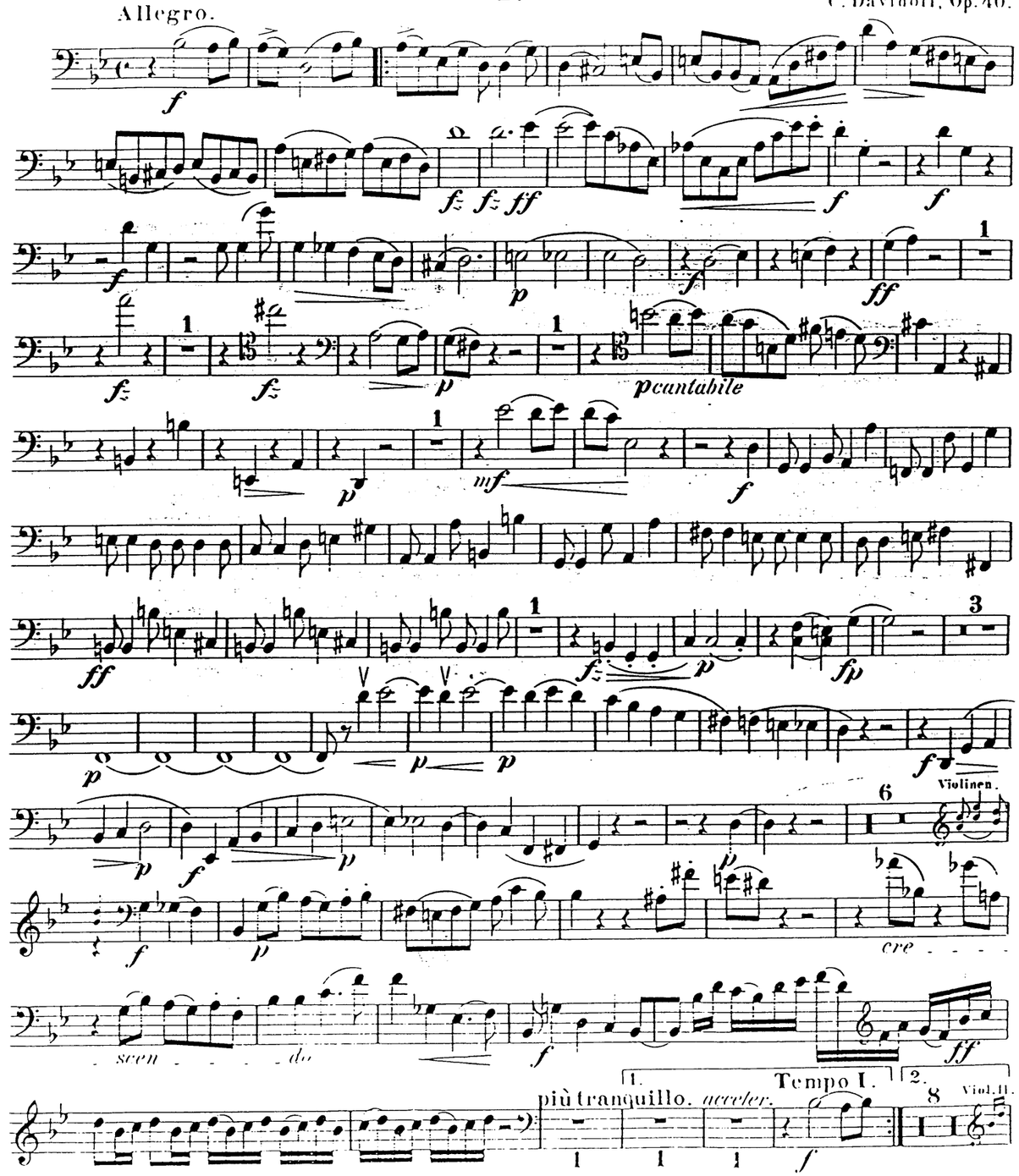

Violoncello.

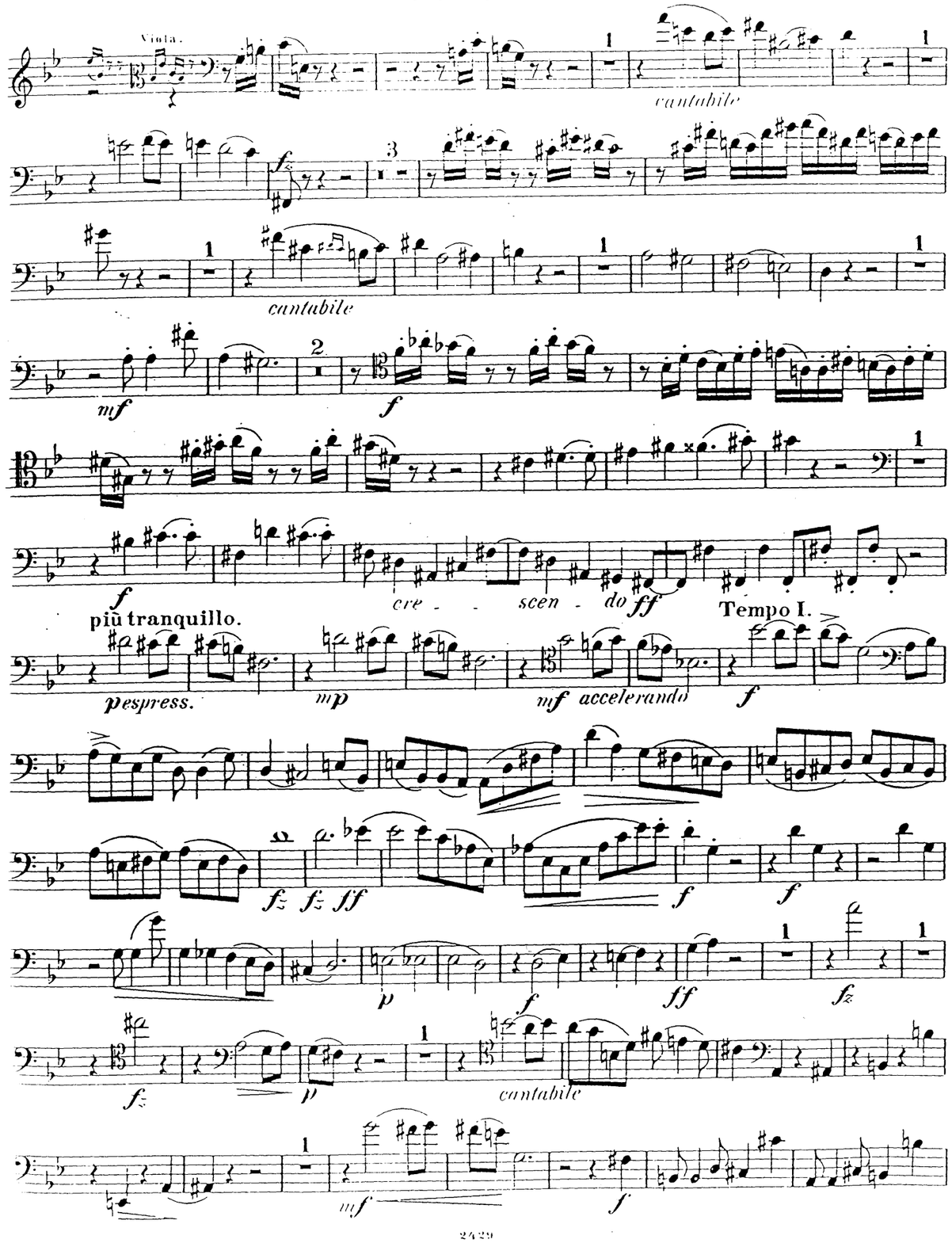

Violoncello.

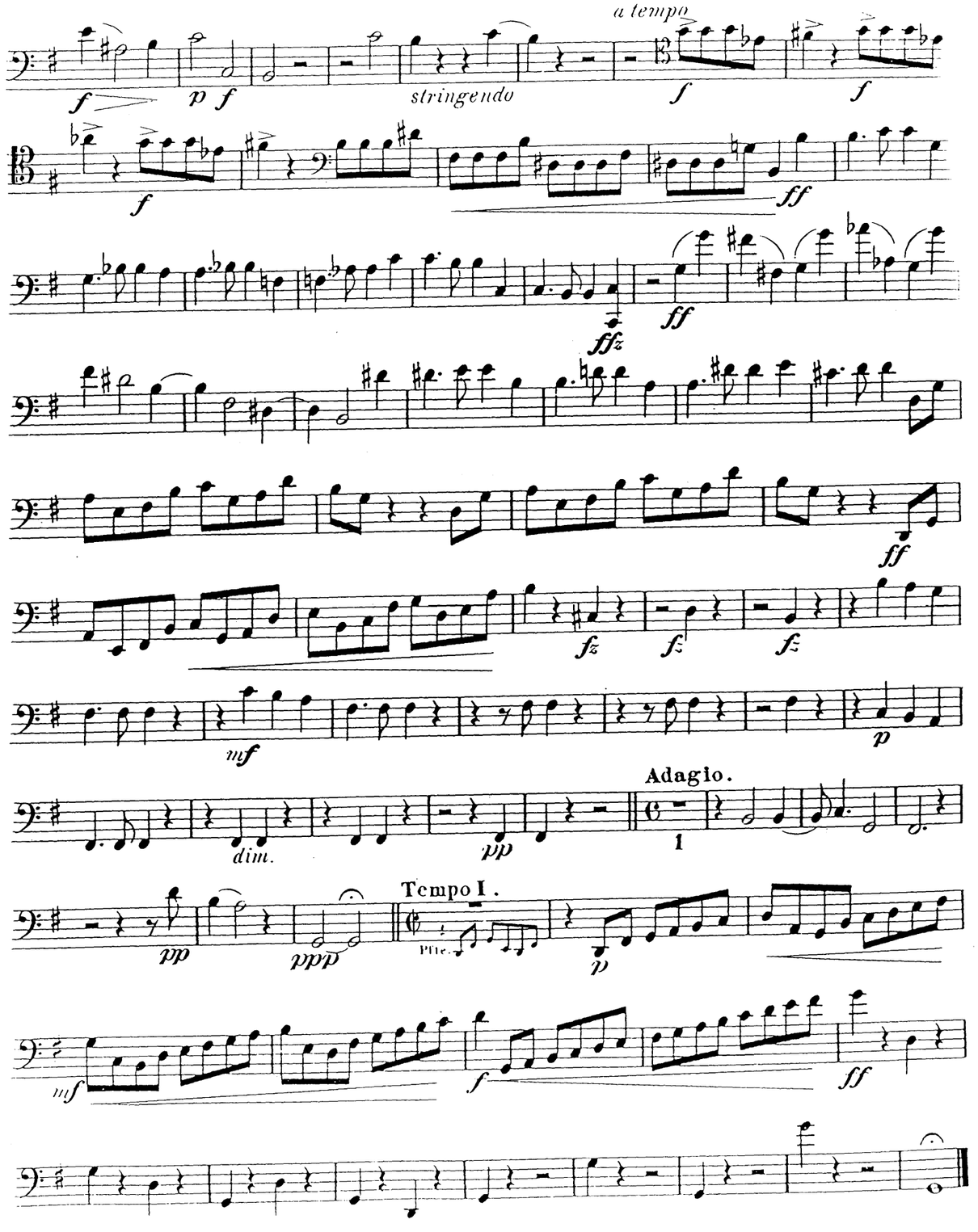

Violoncello.

f 1 *mf* 7

Pfte. *mf* 1 *f* *mf* 2

f *dim.*

p *f* *p*

f

ff

cre-

scen- - - do *ff* *più tranquillo* *p* *dim.* 1

mf cantabile

Violoncello.

ff 1

f *p* *fp* 3 *p* *p*

f *p* *f* *p*

p 6 Violinen *f* *p*

cresc.

f *ff*

p più tranquillo *pp*

di - - mi - nu - en - - do **Tempo I.** 1

f con passione *mf* *cre - - scen -*

do *ff* *fff* *ff* *dim.* *f*

1 *p* *f*

Violoncello.

II.

Allegretto.

pizz.

arco

cre - scen - do

pizz.

poco rit.

a tempo

cantabile

sempre

sempre

pespress.

Violoncello.

p *pp*

f *dim.* *p*

ppp *sempre pp*

Molto Adagio.

dim. e rit.

IV.

Allegro molto.

mf *f*

mf

f *dim.* *p*

f

p

f *ff*

mf *cre - - scen*

do più tranquillo

ff *p* *dim.*

p *f*

Violoncello.

arco *pizz.*

mf *p*

dim.

pfte. *mf* *sf*

p *sf* *p*

dim. *cresc.* *f*

espressivo

mf *p* pizz.

pp

arco

p

crescendo

f *p*

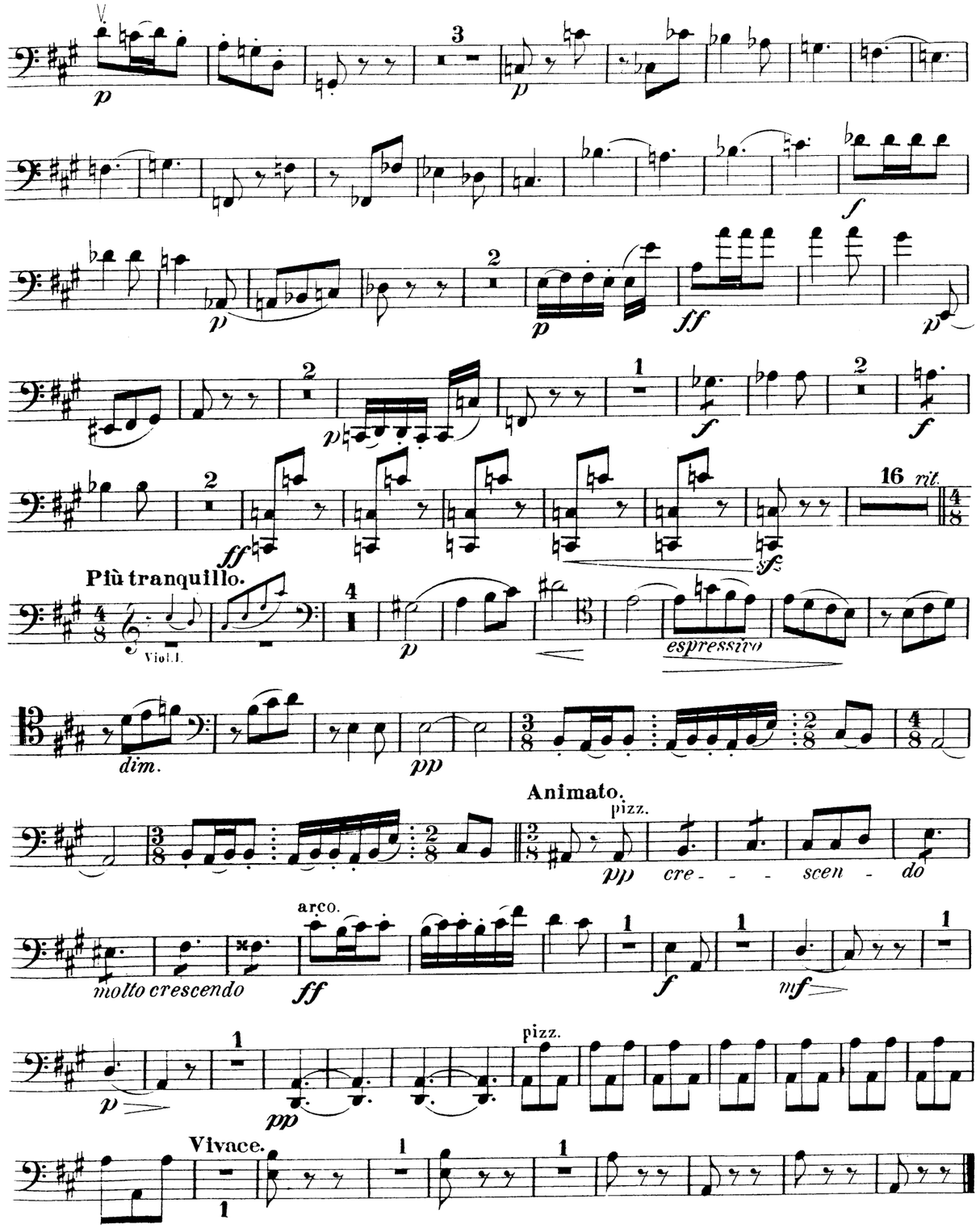
Più tranquillo.
Viol. I.
espressivo
dim.
Animato.
pizz.
cre - - - scen - do
molto crescendo
arco.
pizz.
Vivace.

III.

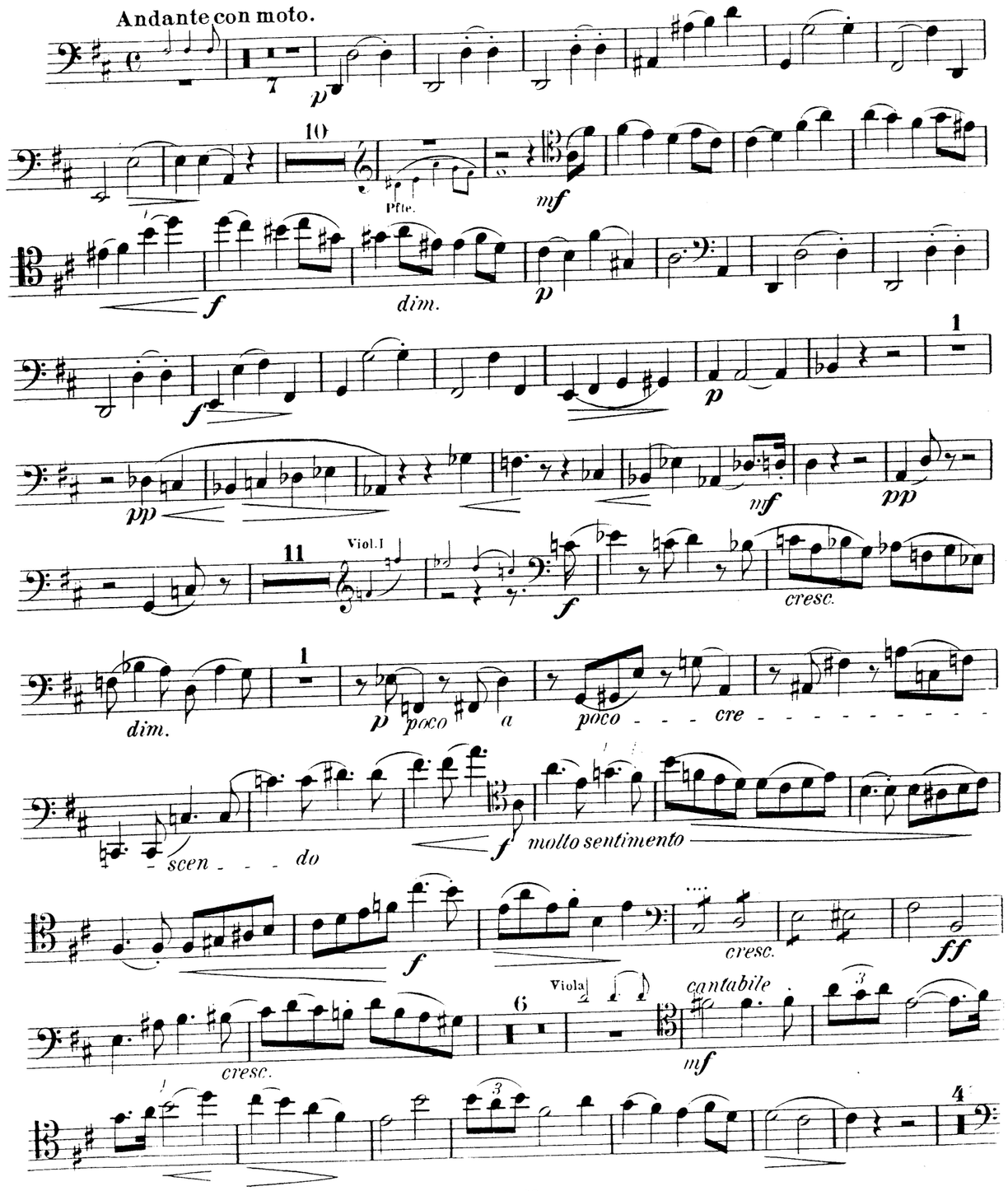
Andante con moto.
Pfte.
dim.
Viol. I
cresc.
dim.
poco a poco - - - cre - - - - - - - - - - - scen - - - do
molto sentimento
cresc.
Viola
cantabile
cresc.

Seinem Freunde W. Safonoff.

Quintett

für

Pianoforte,

zwei Violinen, Viola und Violoncell

componirt

von

C. DAVIDOFF.

OP. 40.

Pr: M 16.— R 8.—

Eigenthum des Verlegers für alle Länder.
Eingetragen in das Vereins Archiv.

HAMBURG, D. RAHTER.
Gr: Reichenstr: 49.

ST. PETERSBURG, A. BÜTTNER.
Nevsky Prospect 22.

Lieferant der Kais. Russ. Musikgesellschaft und des Conservatoriums in St. Petersburg, Commissionär der St. Petersburger Philharmonischen Gesellschaft.

Leipzig, Fr: Kistner.

MERTON COPYING
SERVICE
8 Wilton Grove, London SW19 3QX
Phone/Fax: 020 8540 2708
e-mail: mertonmusic@argonet.co.uk
No. 5703

Seinem Freunde W. Safonoff.

Quintett

für

Pianoforte,

zwei Violinen, Viola und Violoncell

componirt

von

C. DAVIDOFF.

OP. 40.

Pr. M 16.— R. 8.—

Eigenthum des Verlegers für alle Länder.
Eingetragen in das Vereins Archiv.

HAMBURG, D. RAHTER.
Gr. Reichenstr. 49.

St. PETERSBURG, A. BÜTTNER.
Nevsky Prospect 22.

Lieferant der Kais. Russ. Musikgesellschaft und des Conservatoriums in St. Petersburg, Commissionär der St. Petersburger Philharmonischen Gesellschaft.

Leipzig, Fr. Kistner.

2429.