

# SONATA in B-flat Major

*for String Ensemble*

*K.154*

Domenico Scarlatti (1685 - 1757)

Arr. Michel Rondeau

## Violin I

Allegro  $\text{♩} = 90$

6

12

17

23

29

35

40

## SONATA in B-flat Major - K.154 - Scarlatti - Violin 1

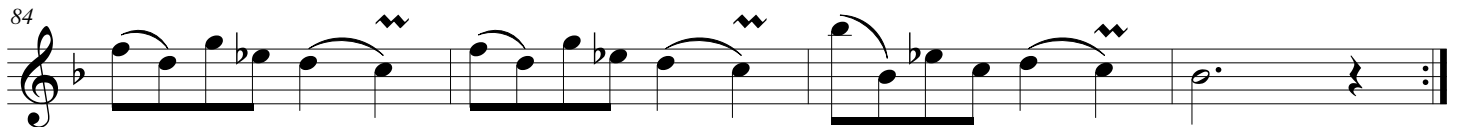
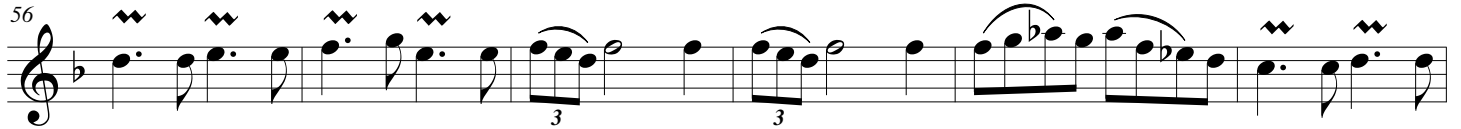
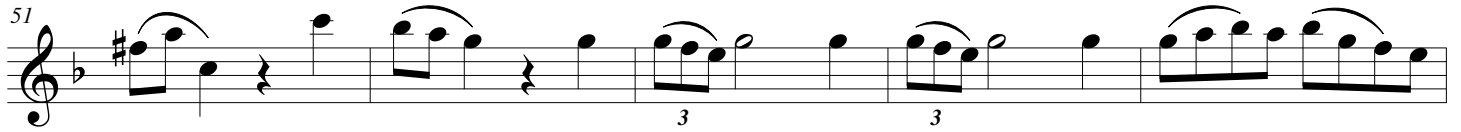

# SONATA in B-flat Major

*for String Ensemble*

*K.154*

## Violin II

Domenico Scarlatti (1685 - 1757)

Arr. Michel Rondeau

Allegro  $\text{♩} = 90$

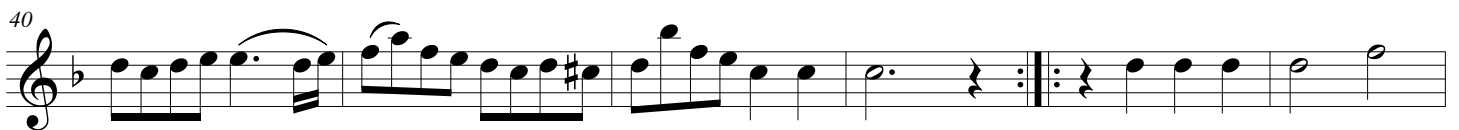

## SONATA in B-flat Major - K.154 - Scarlatti - Violin 2

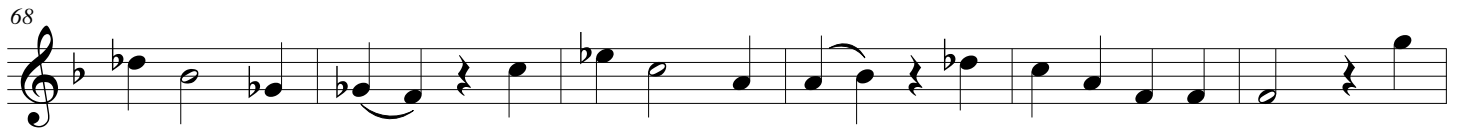
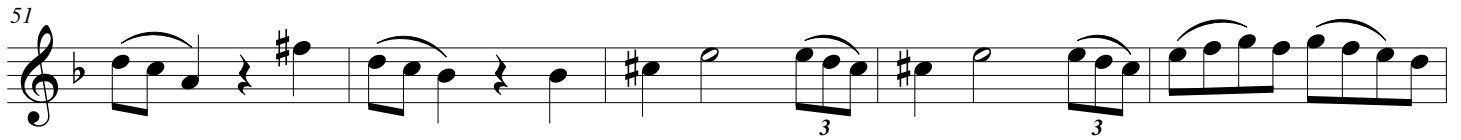

# SONATA in B-flat Major

*for String Ensemble*

*K.154*

## Viola

Domenico Scarlatti (1685 - 1757)

Arr. Michel Rondeau

Allegro  $\text{♩} = 90$

6

12

18

24

30

36

42

## SONATA in B-flat Major - K.154 - Scarlatti - Viola

48

54

60

66

72

78

83

# SONATA in B-flat Major

*for String Ensemble*

*K.154*

**Violin III (Viola)**

Domenico Scarlatti (1685 - 1757)

Arr. Michel Rondeau

Allegro  $\text{♩} = 90$

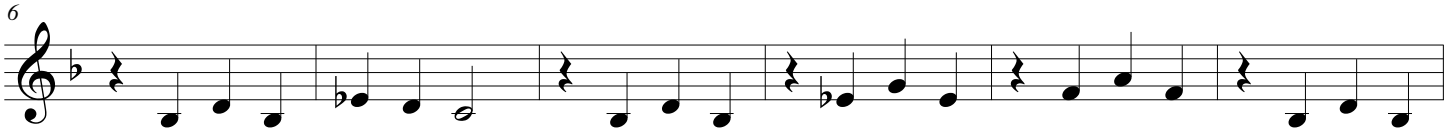

## SONATA in B-flat Major - K.154 - Scarlatti - Violin 3

48

54

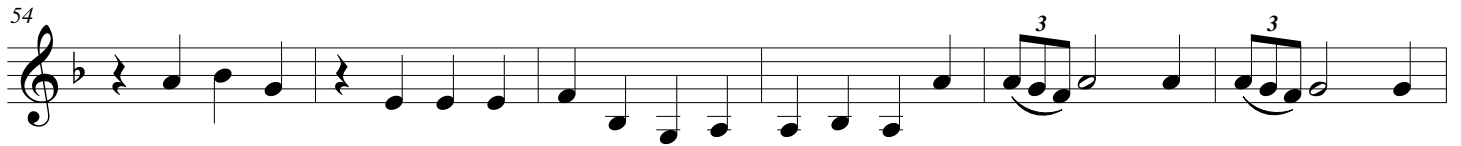

60

66

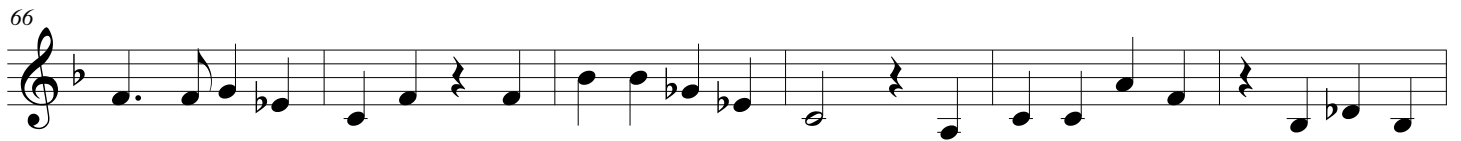

72

78

83

# SONATA in B-flat Major

*for String Ensemble*

*K.154*

## Cello

Domenico Scarlatti (1685 - 1757)

Arr. Michel Rondeau

Allegro  $\text{♩} = 90$

7

14

21

28

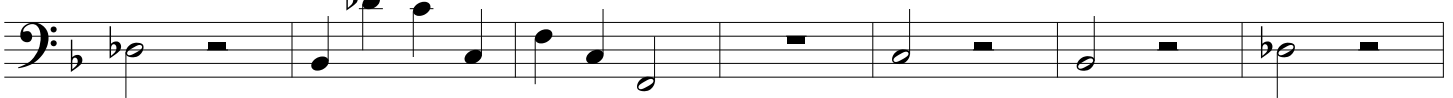

35

41

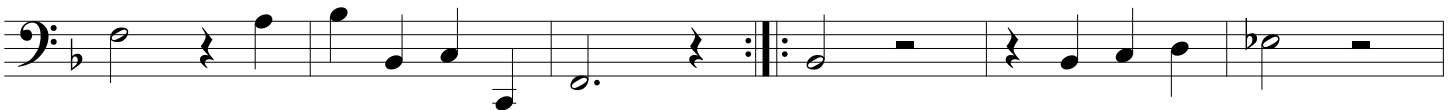

47

# SONATA in B-flat Major

*for String Ensemble*

*K.154*

## Double Bass

Domenico Scarlatti (1685 - 1757)

Arr. Michel Rondeau

Allegro  $\text{♩} = 90$

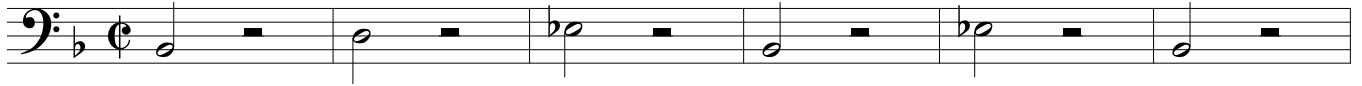

7

14

21

28

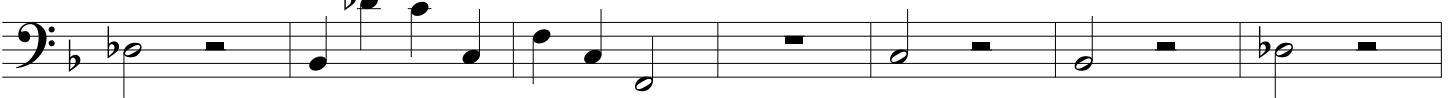

35

41

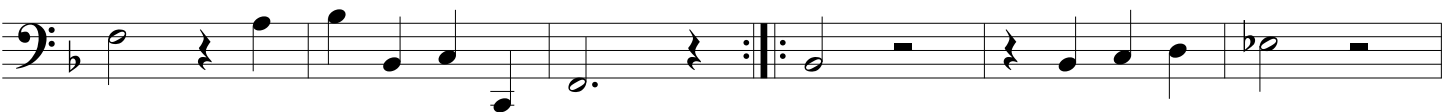

47

SONATA in B-flat Major - K.154 - Scarlatti - Double Bass

54

60

66

73

79

84