110810

Partitur-Bibliothek

Gruppe II.

Ouverturen.

Bargiel, Ouverture zu Prometheus. Op. 16. (24 St.) 8°.
Bassermann, Ouverture, Fdur. (25 St.)
Beethoven, Coriolan. Op. 62. (18 St.)
—— Egmont. Op. 84. (21 St.)
—— Fidelio, Edur. Op. 72. (22 St.)
—— König Stephan. Op. 117. (21 St.)
—— Leonore. Nr. 1, Cdur. Op. 138. (20 St.)
—— Leonore. Nr. 2, Cdur. Op. 72. (23 St.)
—— Leonore. Nr. 3, Cdur. Op. 72. (23 St.)
—— Namensfeier. Op. 115. (20 St.)
—— Prometheus. Op. 43. (18 St.)
—— Ruinen von Athen. Op. 113. (20 St.)
—— Weihe des Hauses. Op. 124. (23 St.)
Brüll, Macbeth. Op. 46. (24 St.) 8°.
Cherubini, Die Abenceragen. (23 St.) 8°.
—— Ali Baba (25 St.) 8°.
—— Anacreon. (23 St.) 8°.
—— Elise. (18 St.) 8°.
—— Faniska. (19 St.) 8°.
—— Lodoiska. (19 St.) 8°.
—— Medea. (18 St.) 8°.
—— Der portugiesische Gasthof. (19 St.) 8°.
—— Der Wasserträger. (20 St.) 8°.
Czapek, Geistliches Vorspiel. Op. 50. (19 St.)
Freudenberg, Die Nebenbuhler. (25 St.) 8°.
Gade, Hamlet. Op. 37. (26 St.) 8°.
Gade, Nachklänge von Ossian. Op. 1. (24 St.) 8°.
Gluck, Iphigenie in Aulis mit d. Schluss v. R. Wagner. (22 Stimmen.)
Holstein, Der Heideschacht. (24 St.) 8°.
Huber, Eine Lustspiel-Ouverture. Op. 50. (25 St.) 8°.
Kleinmichel, Phantasie-Ouv. Adur. Op. 25. (23 St.)
Mendelssohn, Athalia. Op. 74. (22 St.)
—— Hebriden (Fingalshöhle). Op. 26. (18 St.)
—— Heimkehr a. d. Fremde. Op. 89. (17 St.)
—— Hochzeit des Camacho. Op. 10. (23 St.)
—— Märchen v. d. schönen Melusine. Op. 32. (18 St.)
—— Meeresstille u. glückliche Fahrt. Op. 27. (21 St.)
—— Paulus. Op. 36. (22 St.)
—— Ruy Blas. Op. 95. (23 St.)
—— Sommernachtstraum. Op. 21. (19 St.).
—— Trompeten-Ouverture. Op. 101. (20 St.)
Mozart, Apollo et Hyacinthus. (8 St.) [Werk 38.]
—— Ascanio in Alba. (10 St.) [111.]
—— Bastien und Bastiene. (7 St.) [50.]
—— Cosi fan tutte. (18 St.) [588.]
—— Don Juan. (18 St.) [527.]
—— Die Entführung a. d. Serail. (20 St.) [384.]
—— Figaros Hochzeit. (18 St.) [492.]
—— La finta Giardiniera. (8 St.) [196.]
—— La finta semplice. (8 St.) [51.]

Eigentum der Verleger für alle Länder.
BREITKOPF & HÄRTEL
BERLIN·BRÜSSEL·LEIPZIG,LONDON·NEWYORK

M
1004
G12N

110310

Nachklänge von Ossian.

Ouverture.

Allegro moderato. Niels W. Gade, Op. 1.

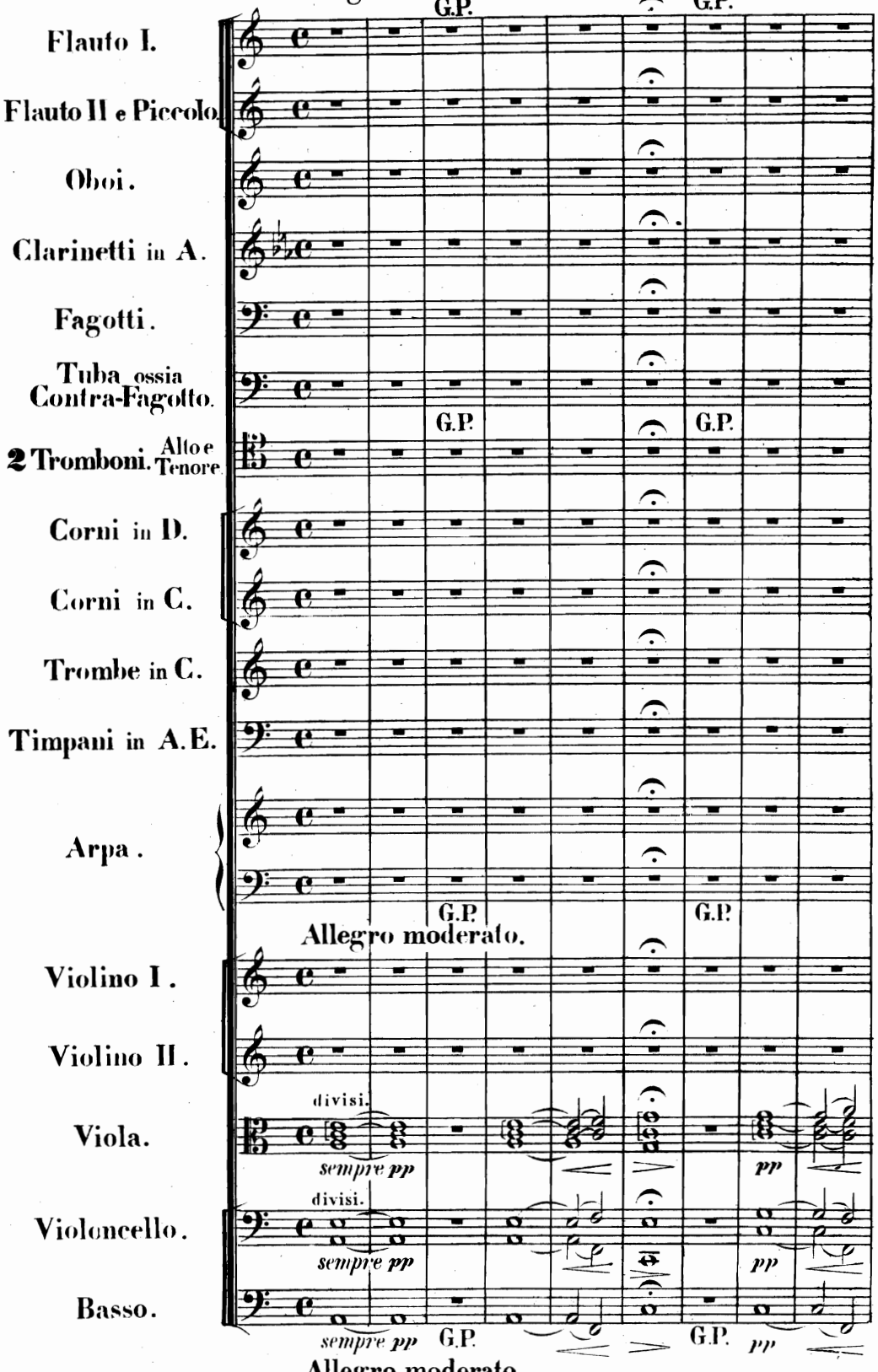

Stich und Druck von Breitkopf & Härtel in Leipzig.

Aufführungsrecht vorbehalten.

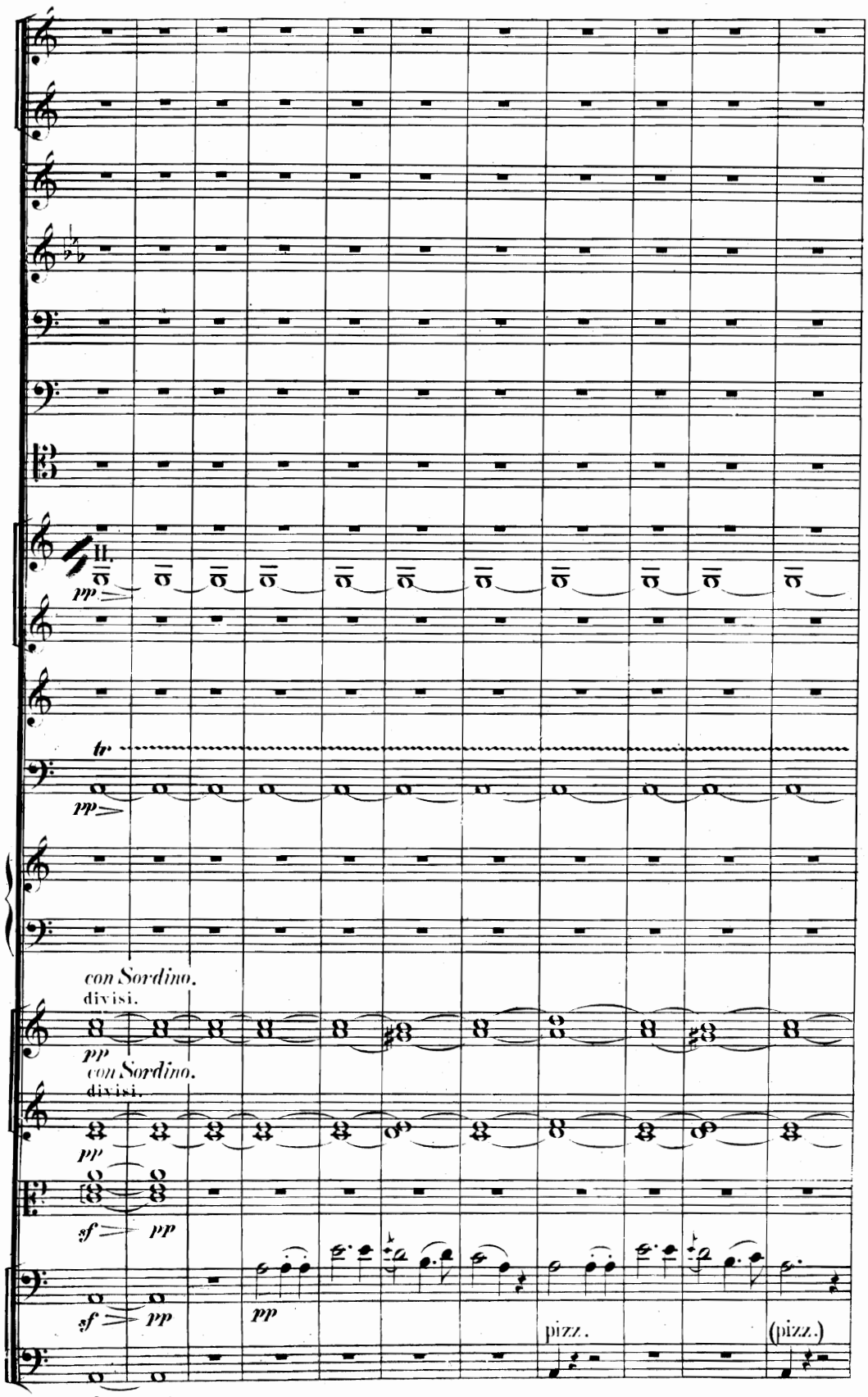
II.
pp
tr
pp
con Sordino.
divisi.
pp
con Sordino.
divisi.
pp
sf
pp
sf
pp
pp
pizz.
(pizz.)
sf
pp

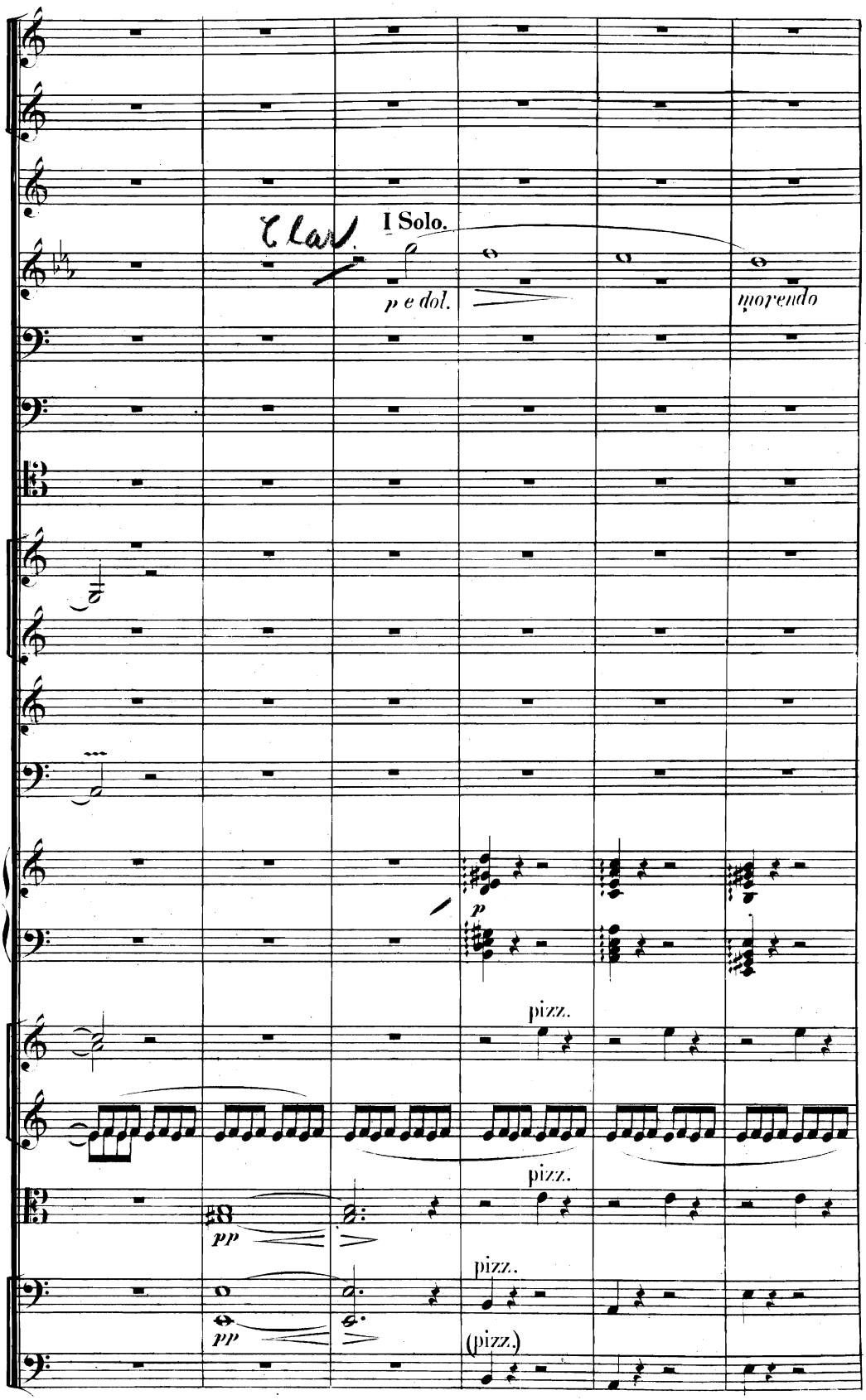
Clar.
I Solo.
p e dol.
morendo
p
pizz.
pizz.
pizz.
(pizz.)
pp
pp

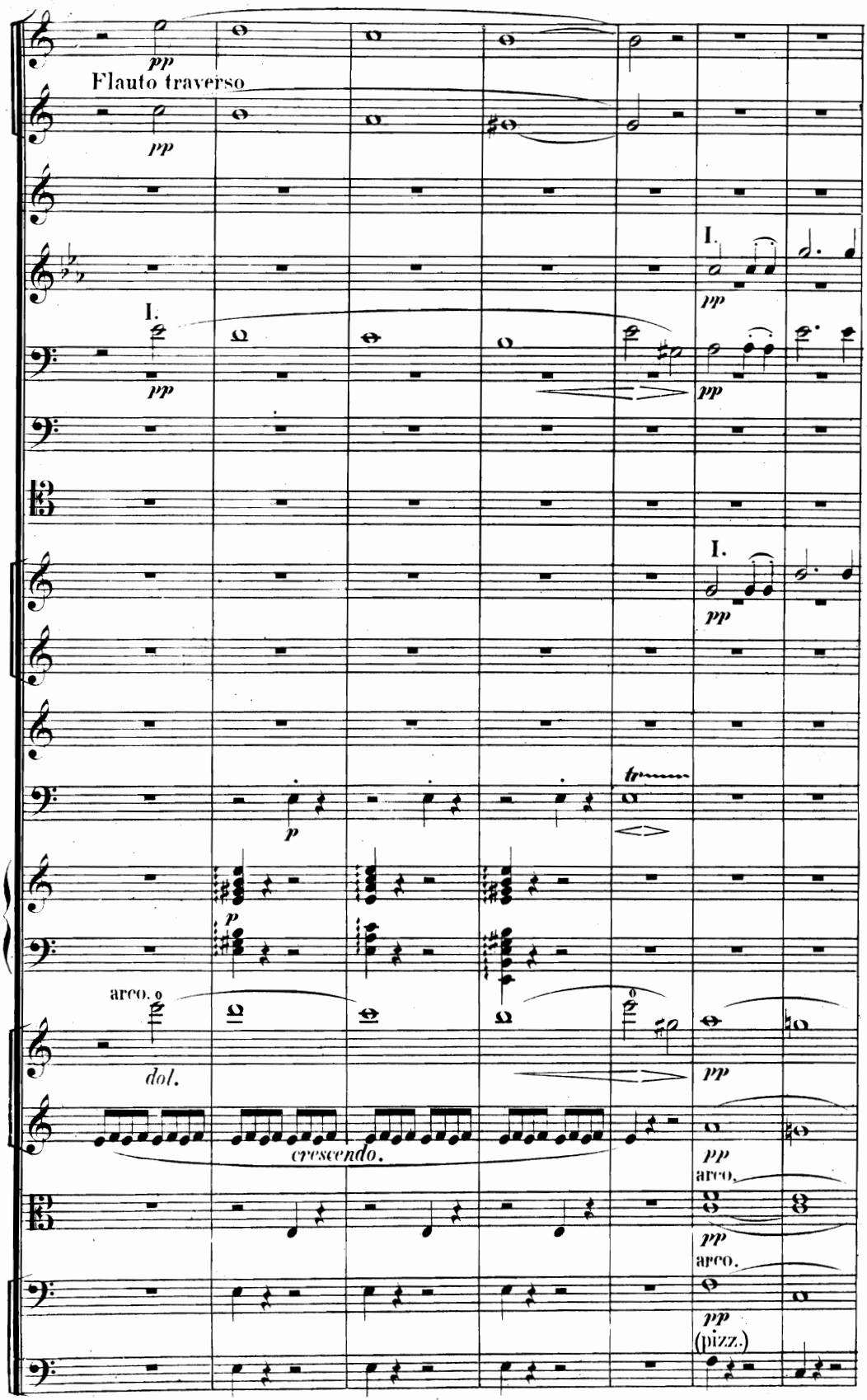
Flauto traverso
pp
I.
p
arco.
dol.
crescendo.
tr
arco.
(pizz.)

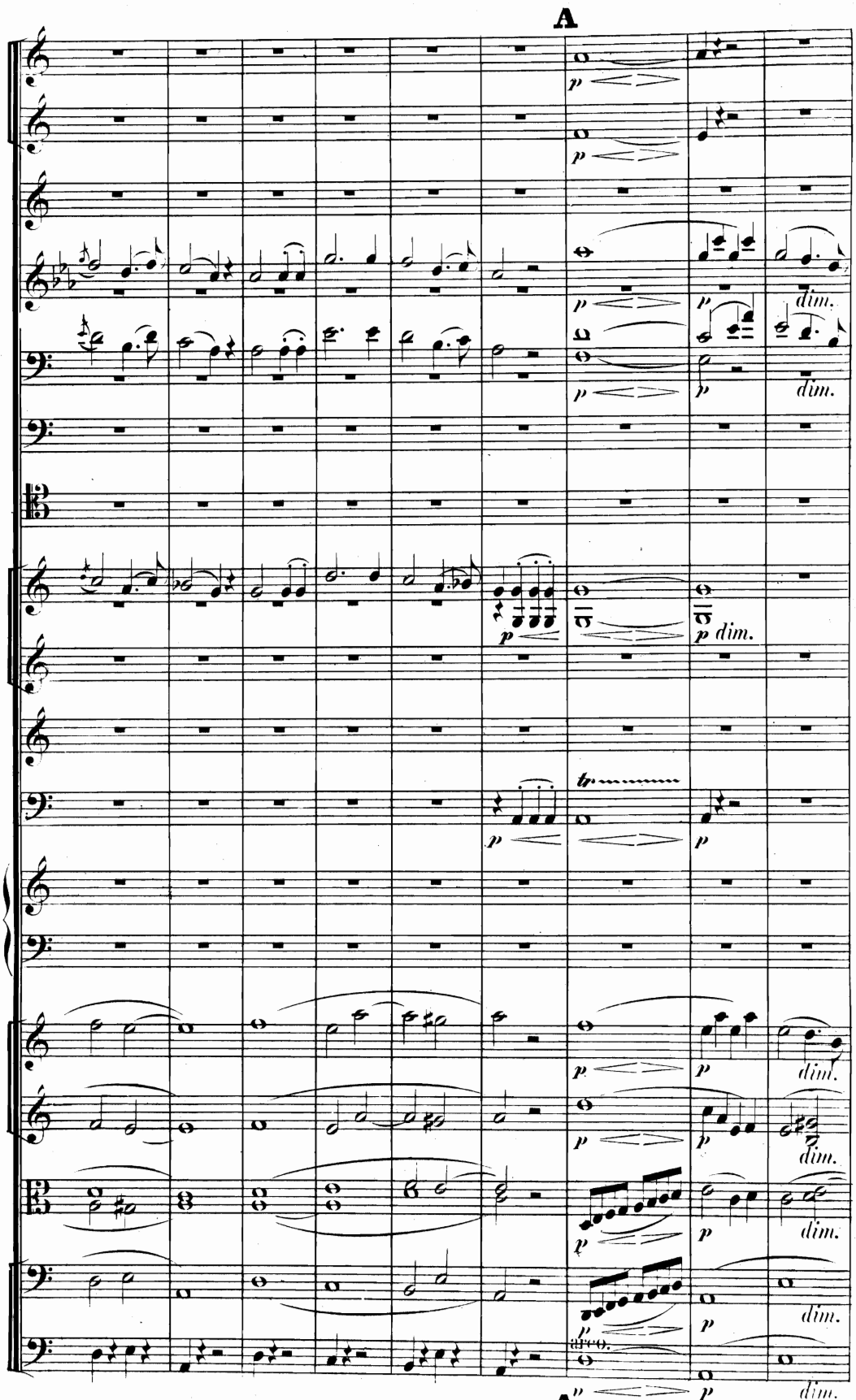
A
p
dim.
tr
A''

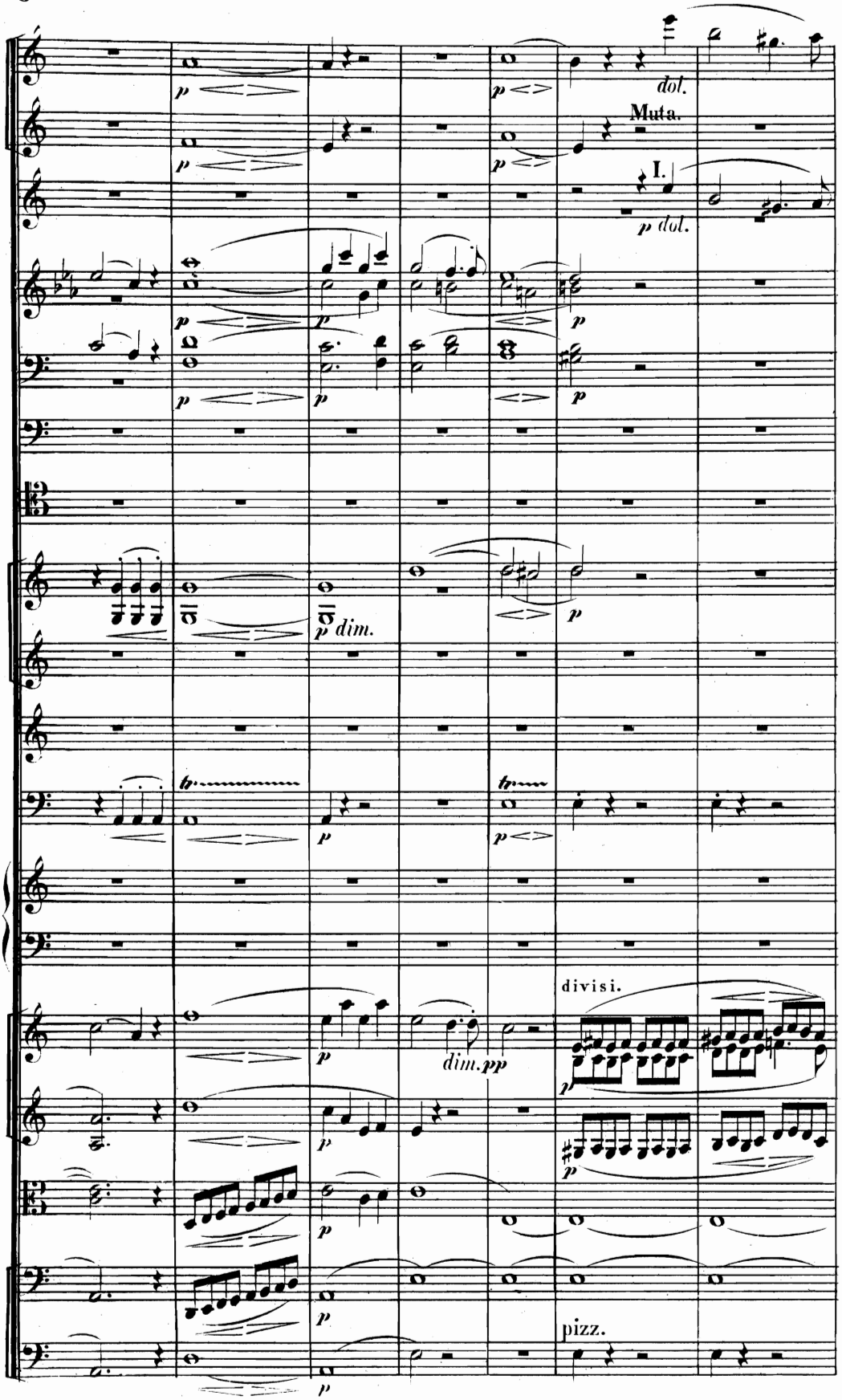
dol.
Muta.
I.
p dol.
dim.
divisi.
dim. pp
pizz.

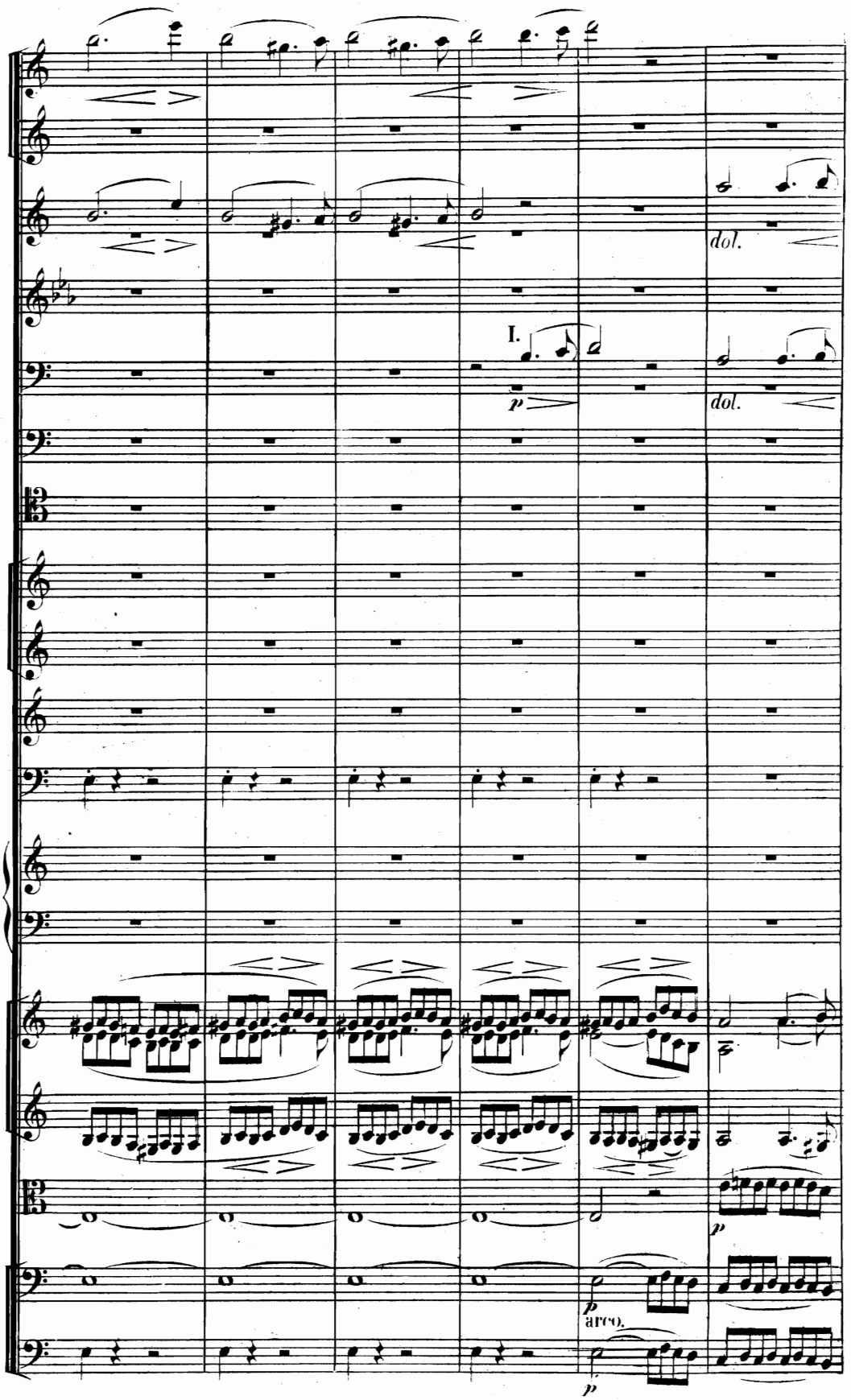
dol.
I.
p
dol.
p
p
arco.
p

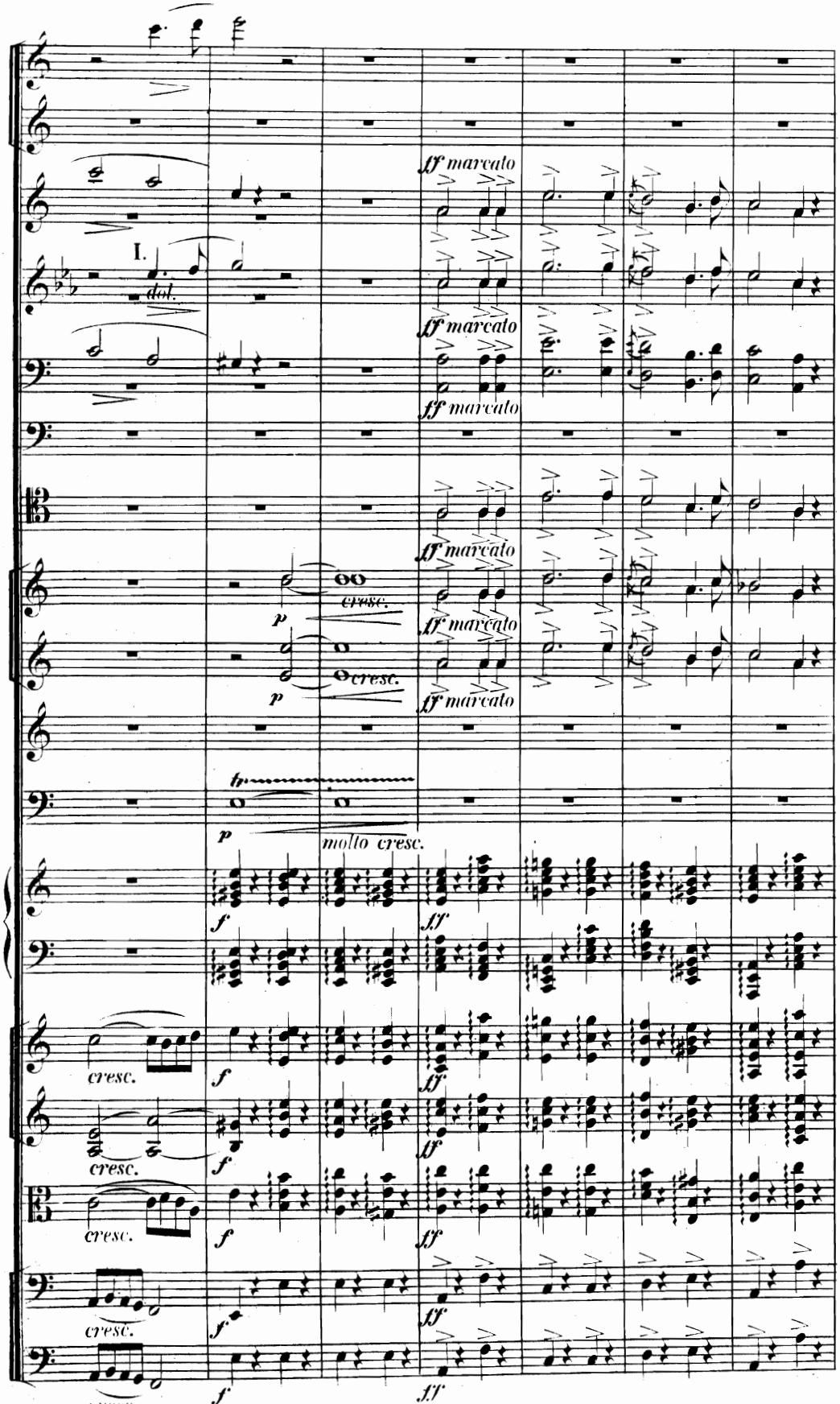
I.
dol.
ff marcato
ff marcato
ff marcato
ff marcato
ff marcato
cresc.
cresc.
molto cresc.
cresc.
cresc.
cresc.
cresc.
cresc.

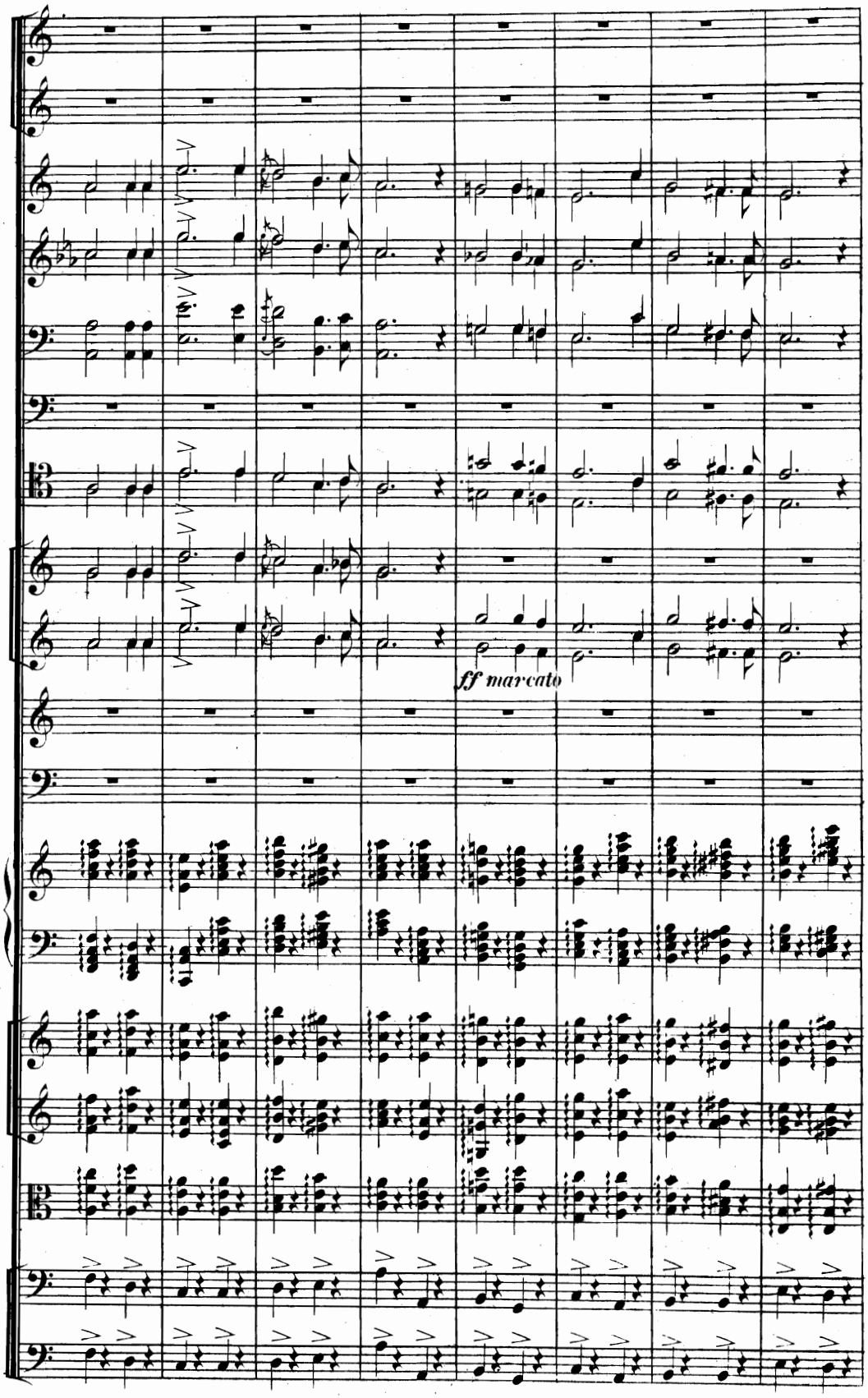
ff marcato

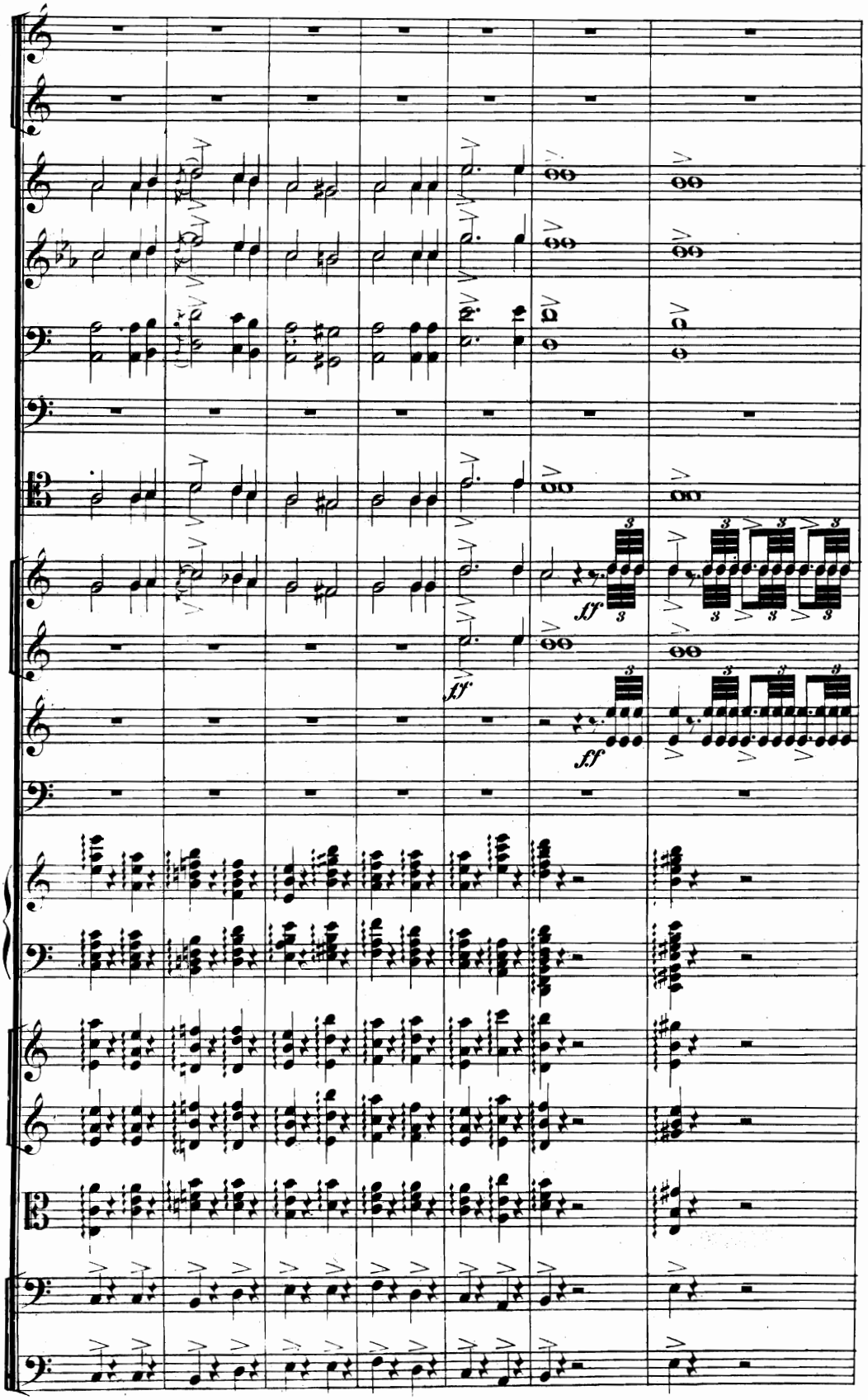
ff
ff
ff

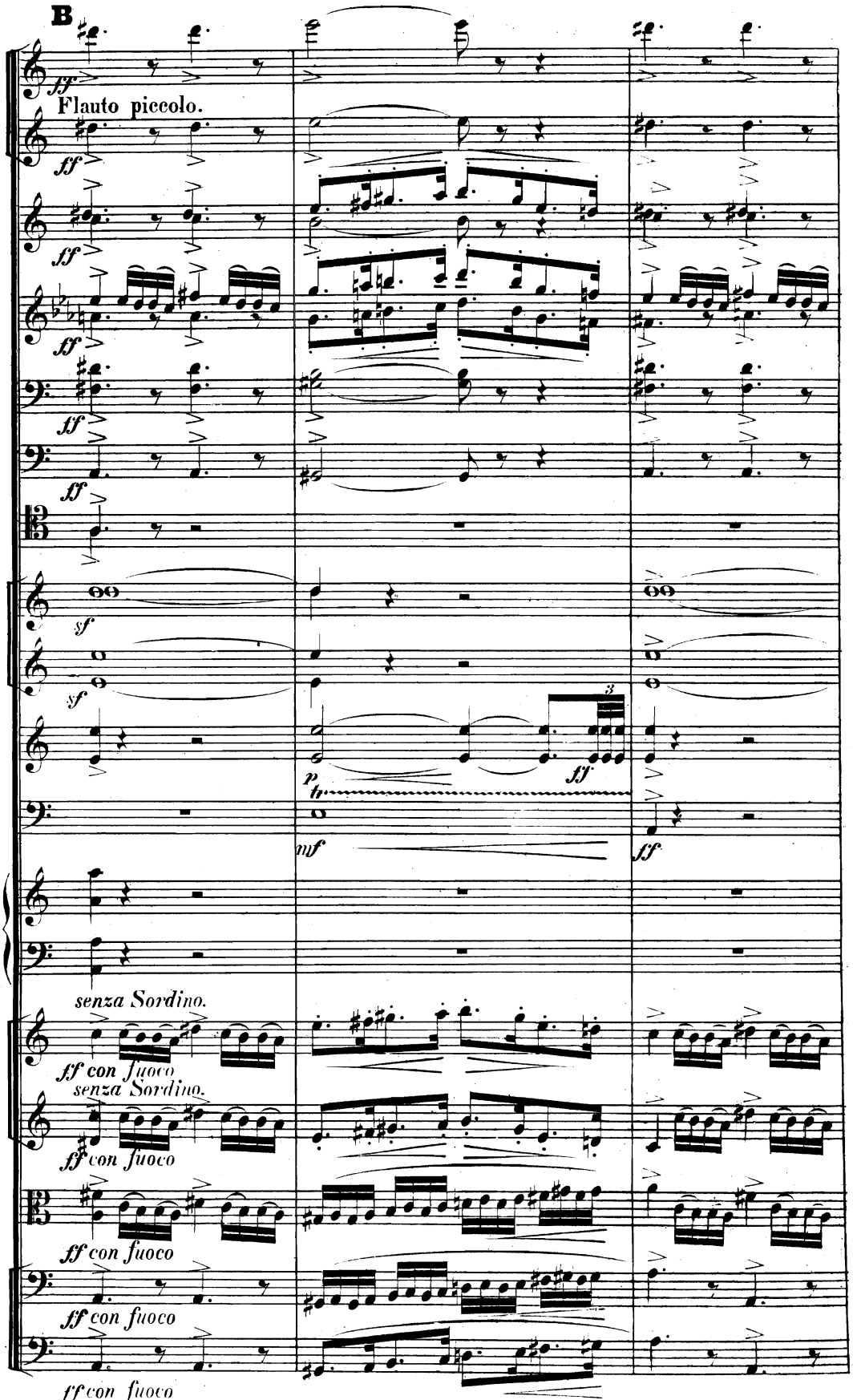
B
ff
Flauto piccolo.
ff
ff
ff
ff
sf
sf
p
fp
ff
mf
ff
senza Sordino.
ff con fuoco
senza Sordino.
ff con fuoco
ff con fuoco
ff con fuoco
ff con fuoco
B

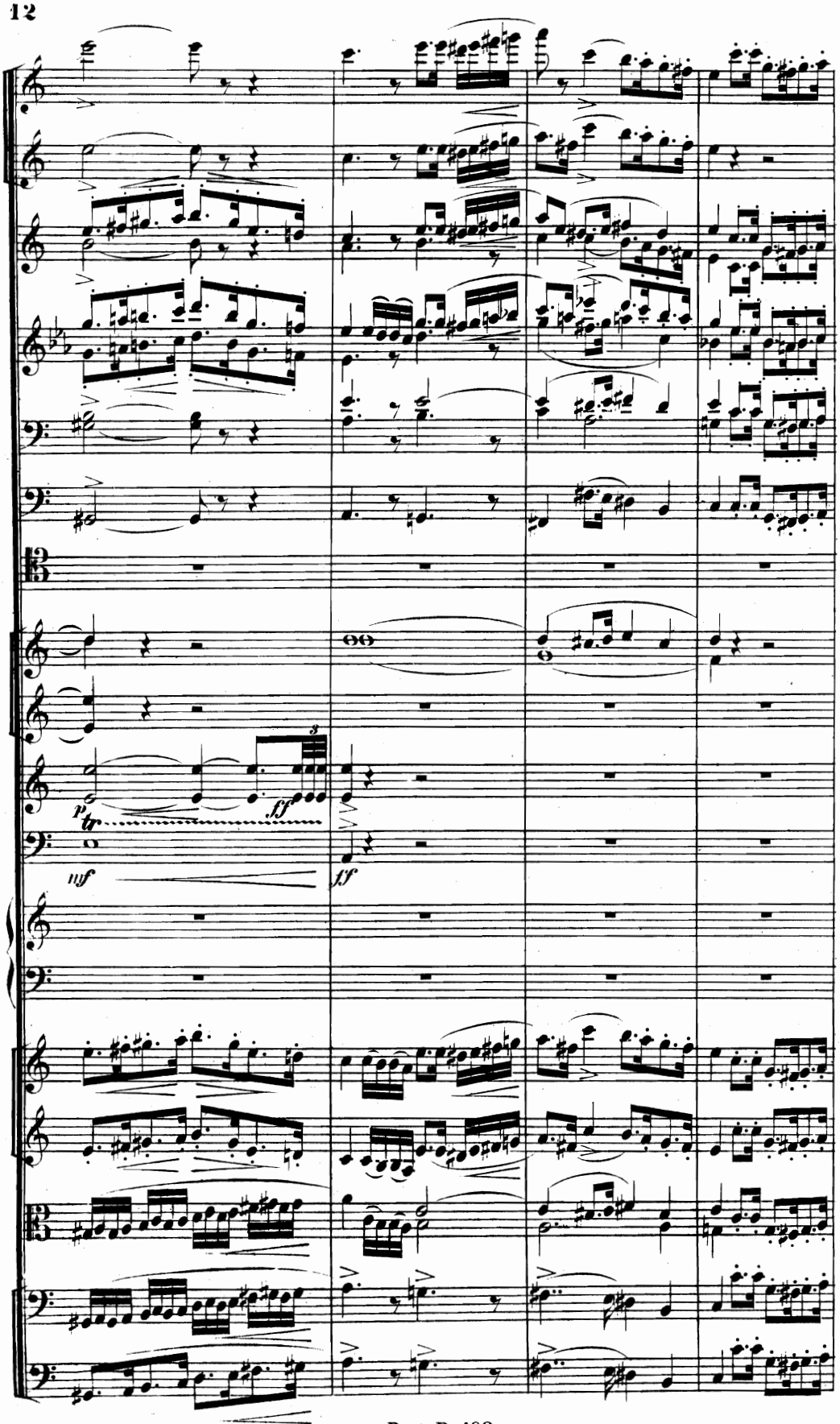
p
tr
ff
mf
ff

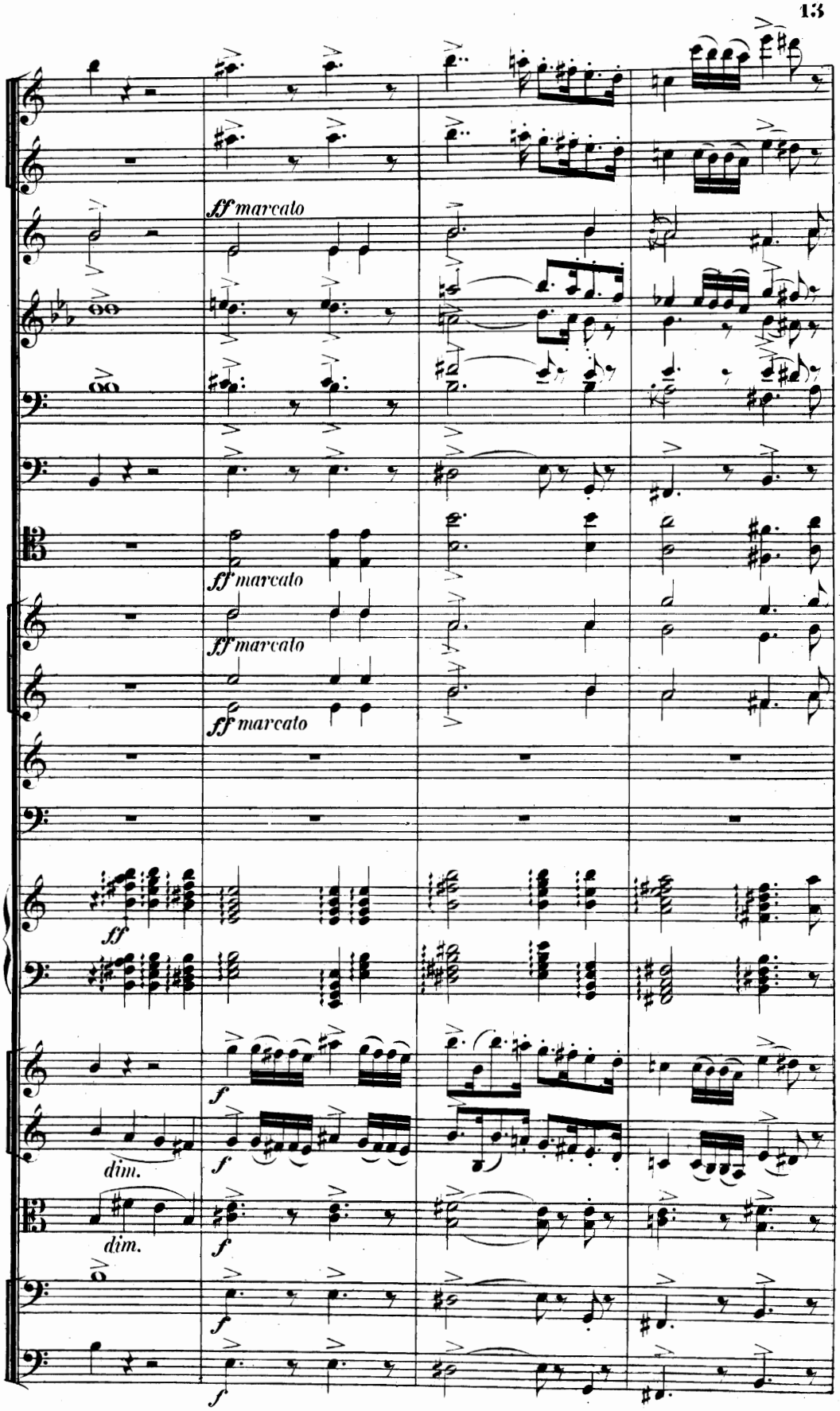
ff marcato
ff marcato
ff marcato
ff marcato
ff
f
dim.
f
dim.
f
f

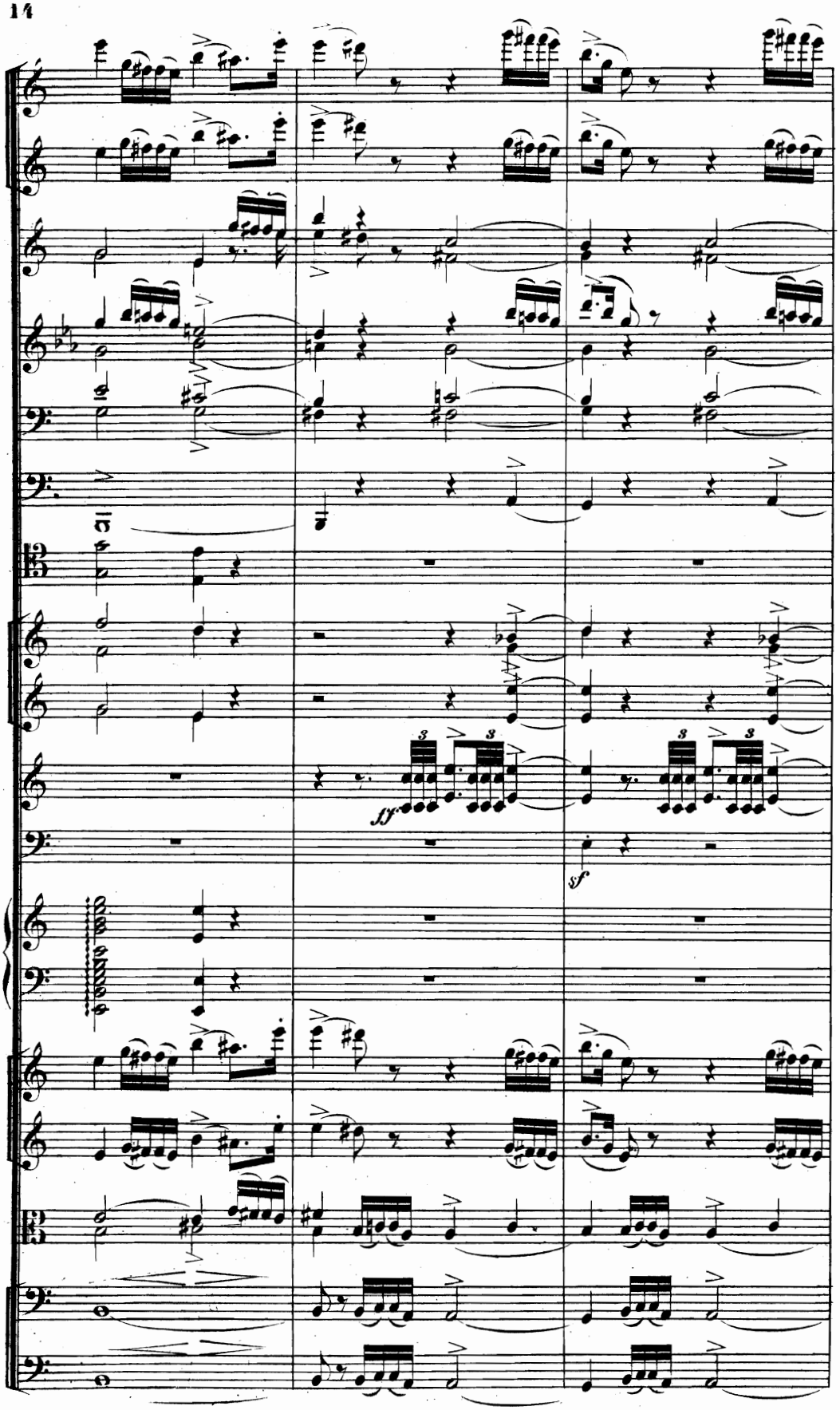
sf
sf

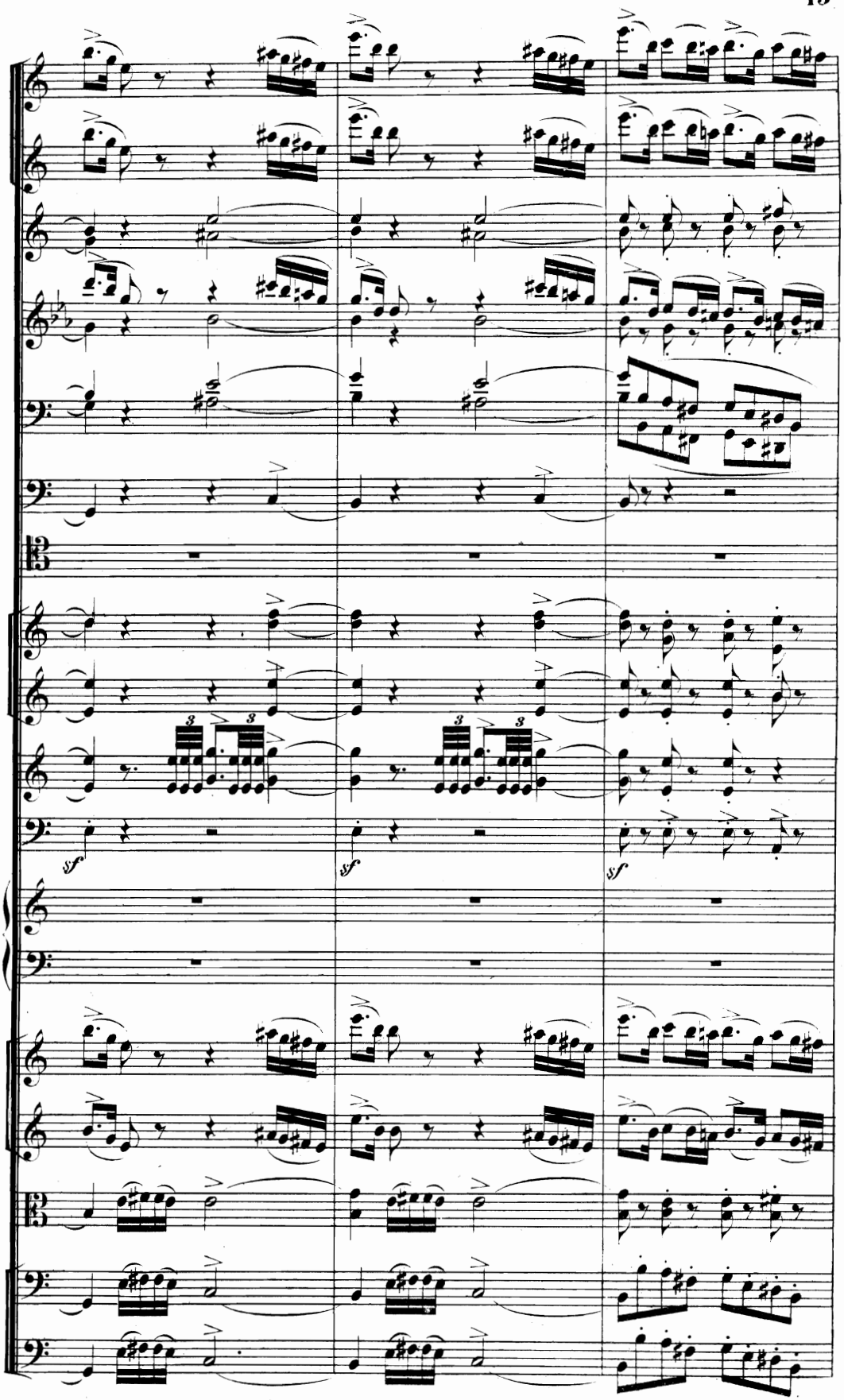
3
3
3
3
sf
sf
sf

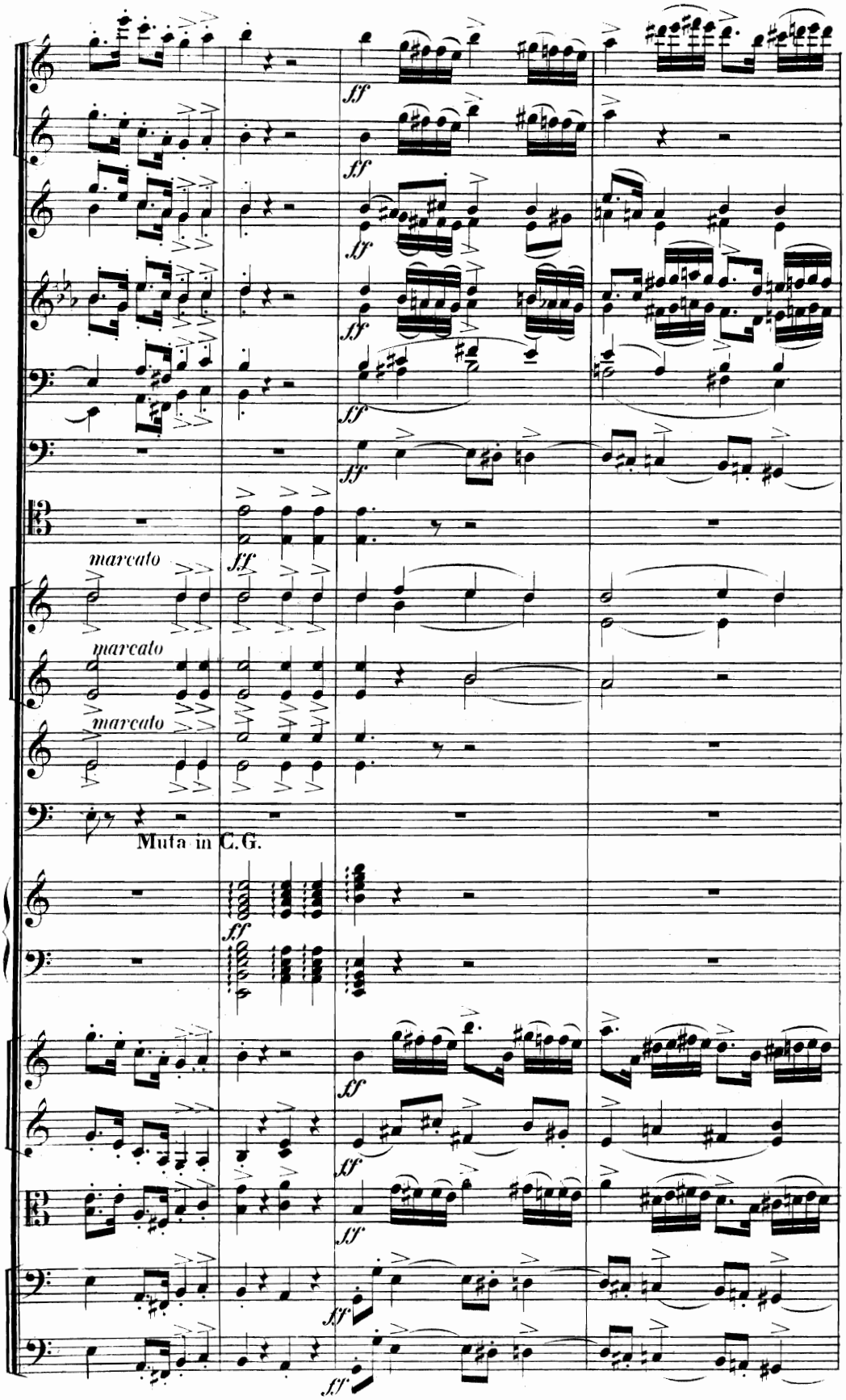
ff
ff
ff
ff
ff
ff
marcato
marcato
marcato
Muta in C.G.
ff
ff
ff
ff
ff

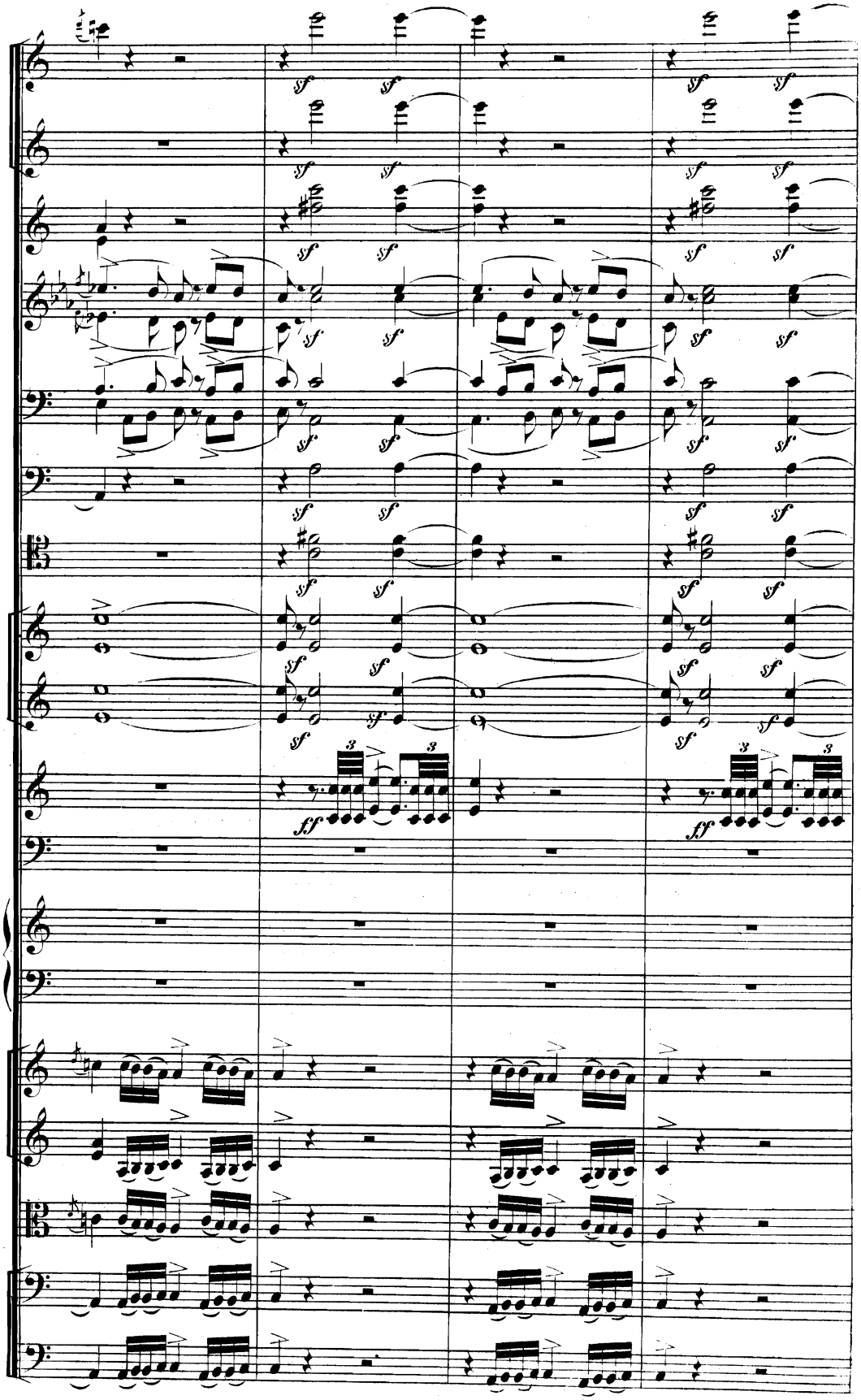

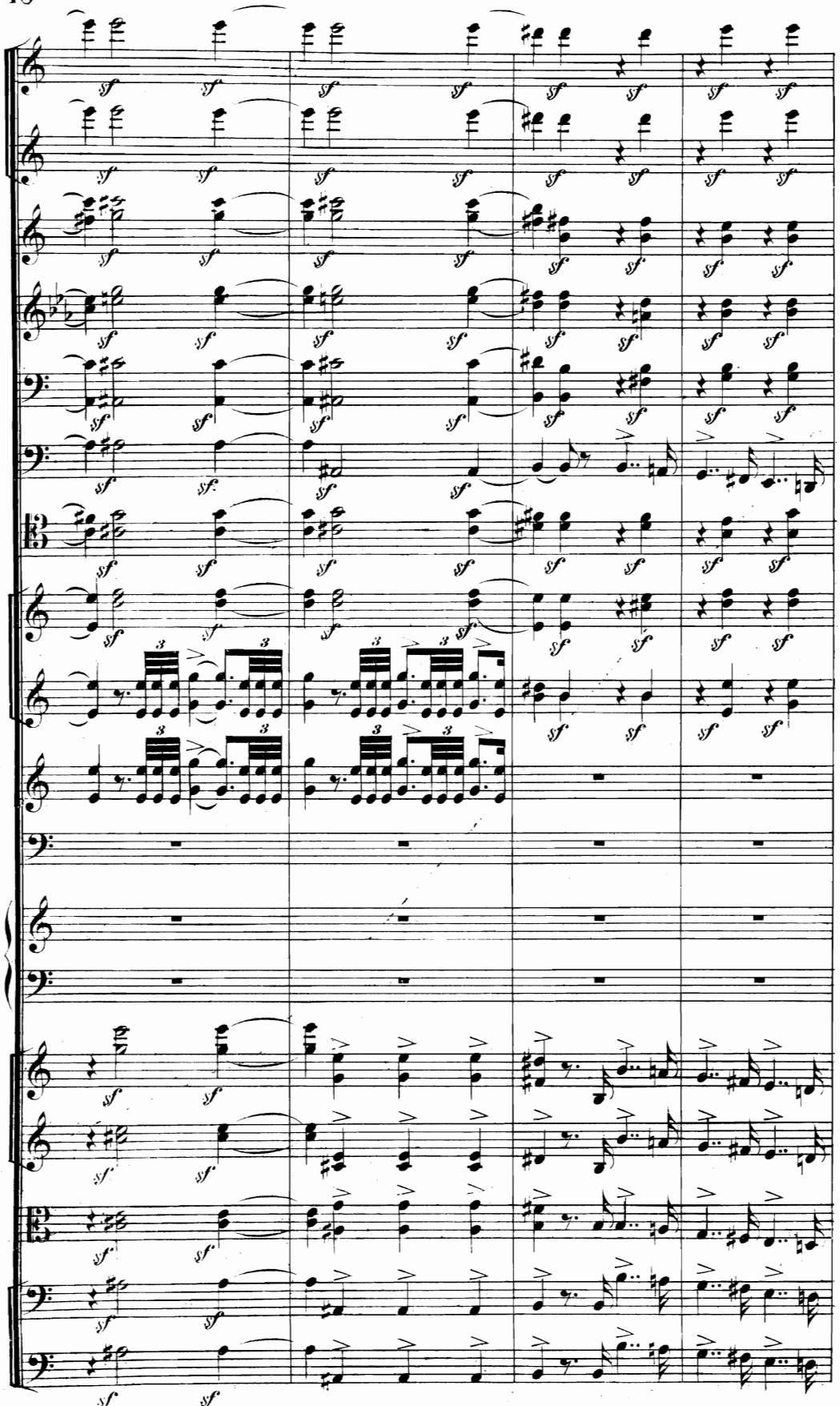

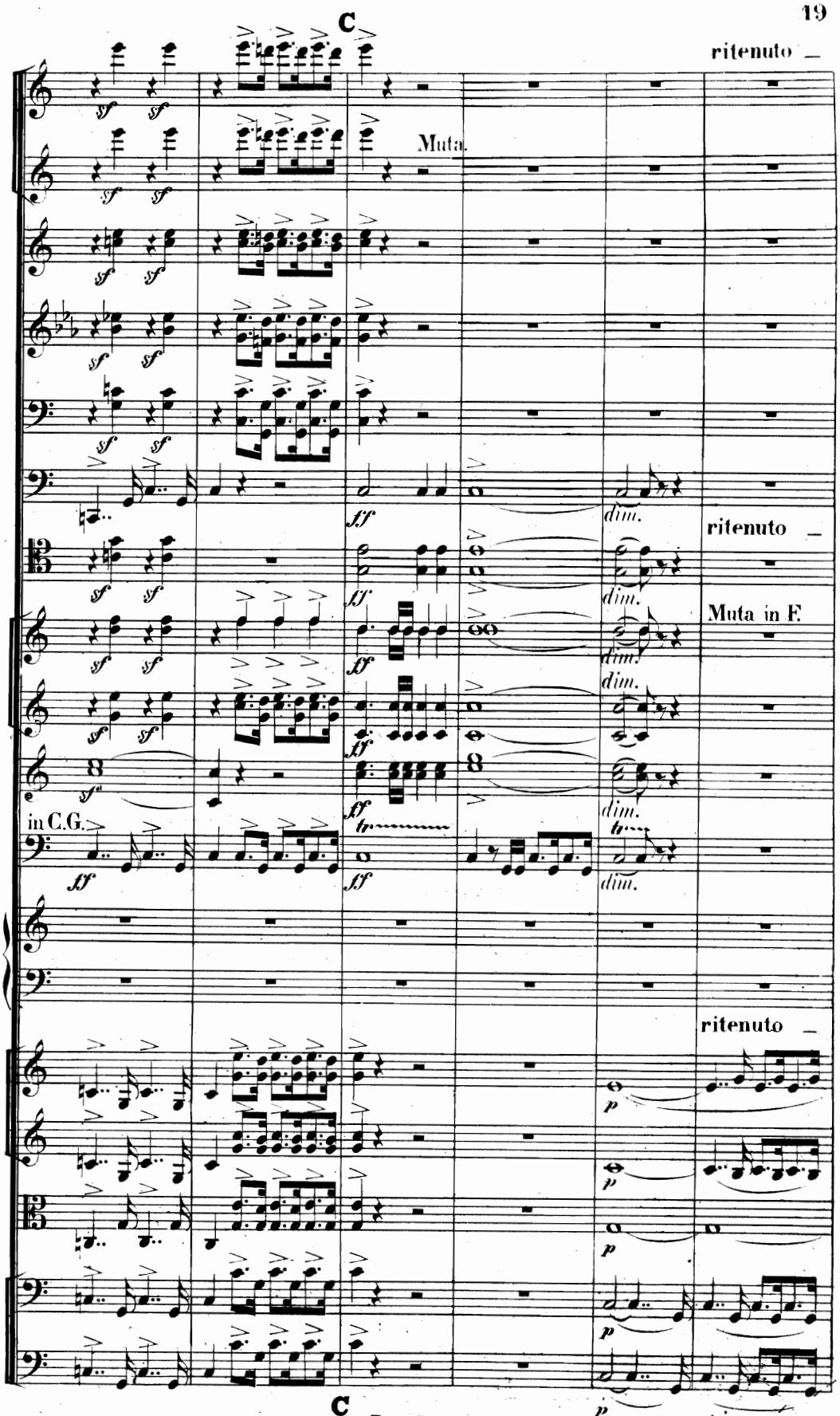
C
ritenuto
Muta.
ritenuto
Muta in F.
in C.G.
ritenuto
C
ritenuto

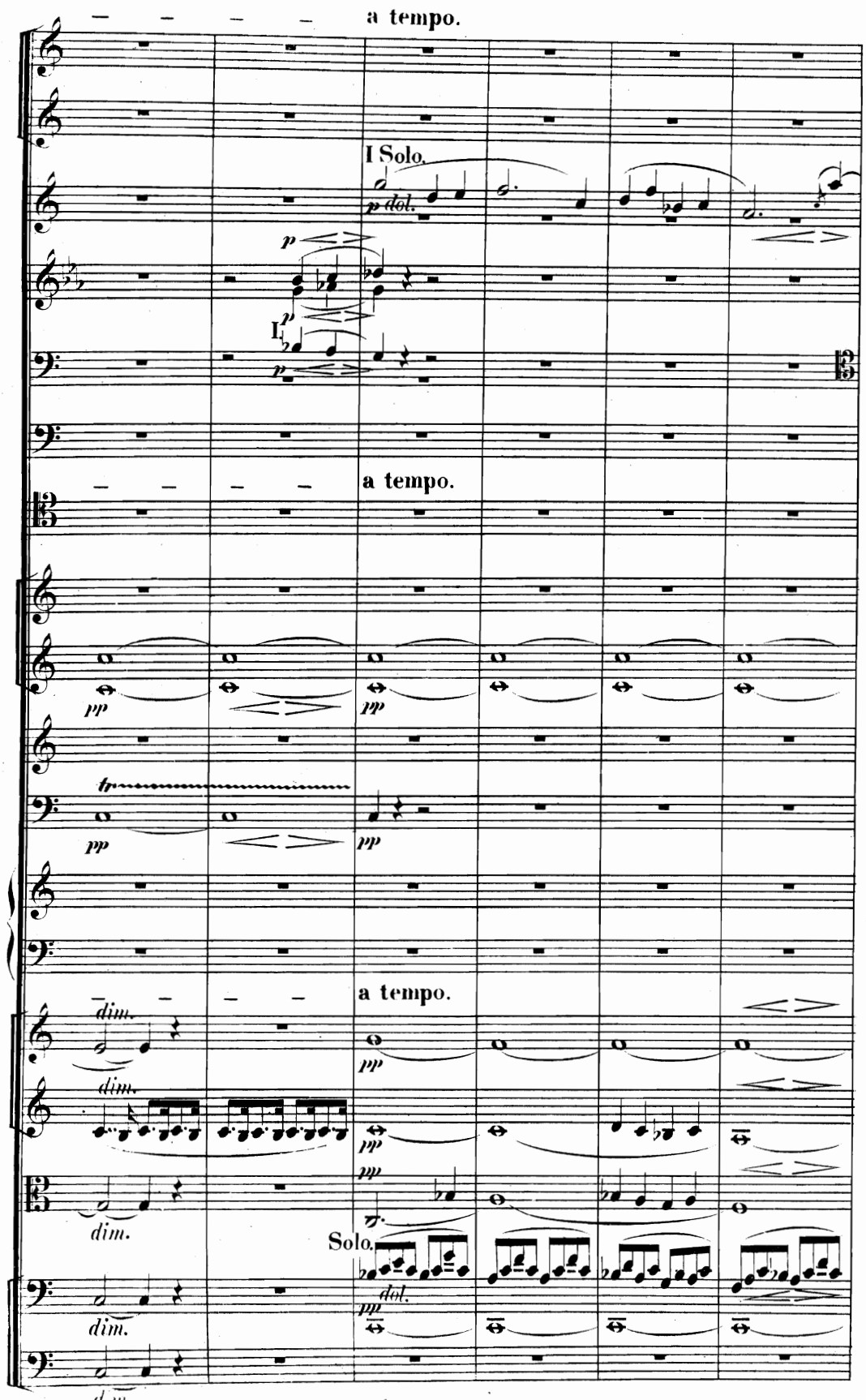
a tempo.
I Solo.
p dol.
p
I.
p
a tempo.
pp
pp
tr
pp
pp
a tempo.
dim.
dim.
pp
pp
pp
dim.
Solo.
dol.
pp
dim.
dim.
a tempo.

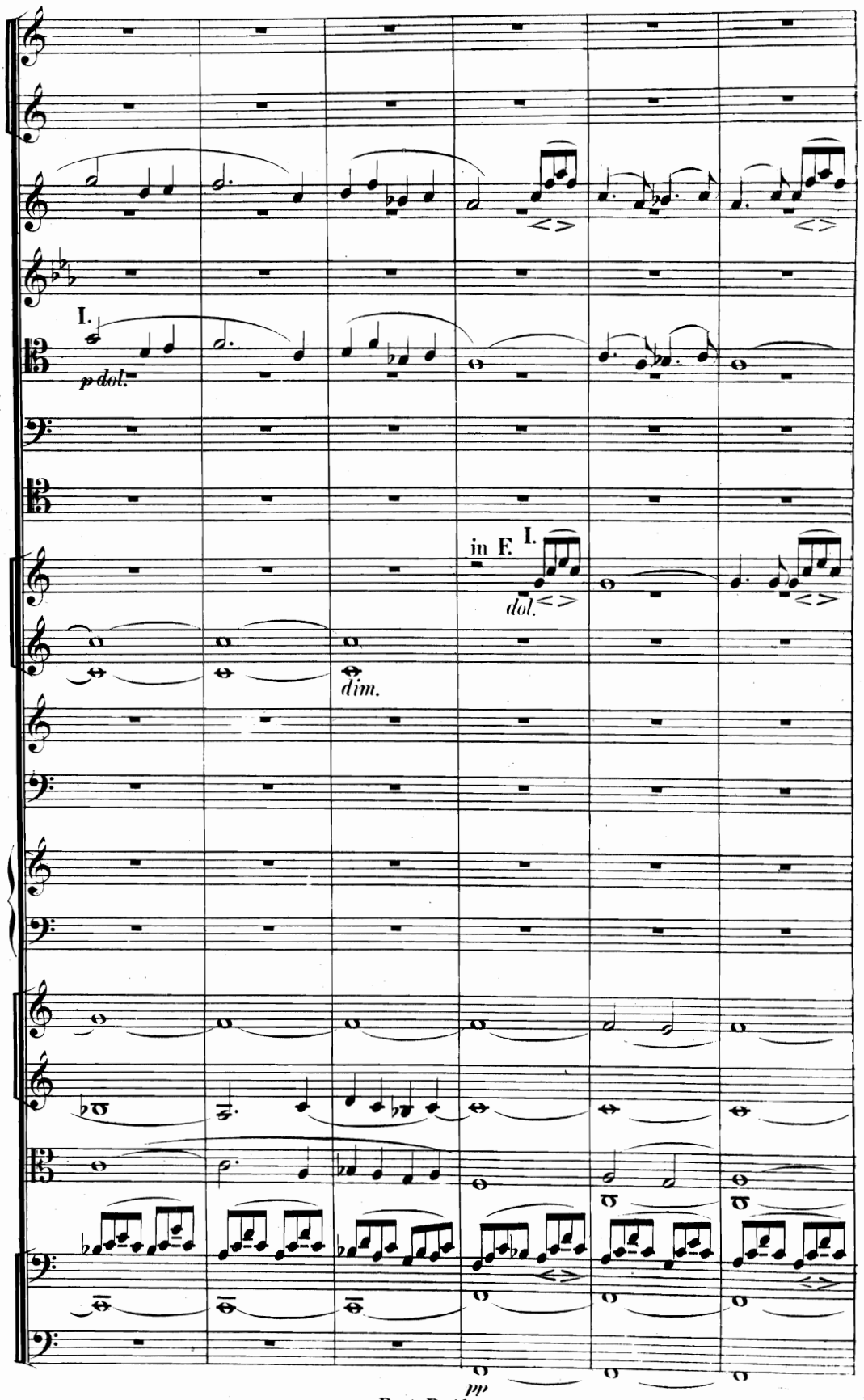
I.
p dol.
in F.
I.
dol.
dim.
pp

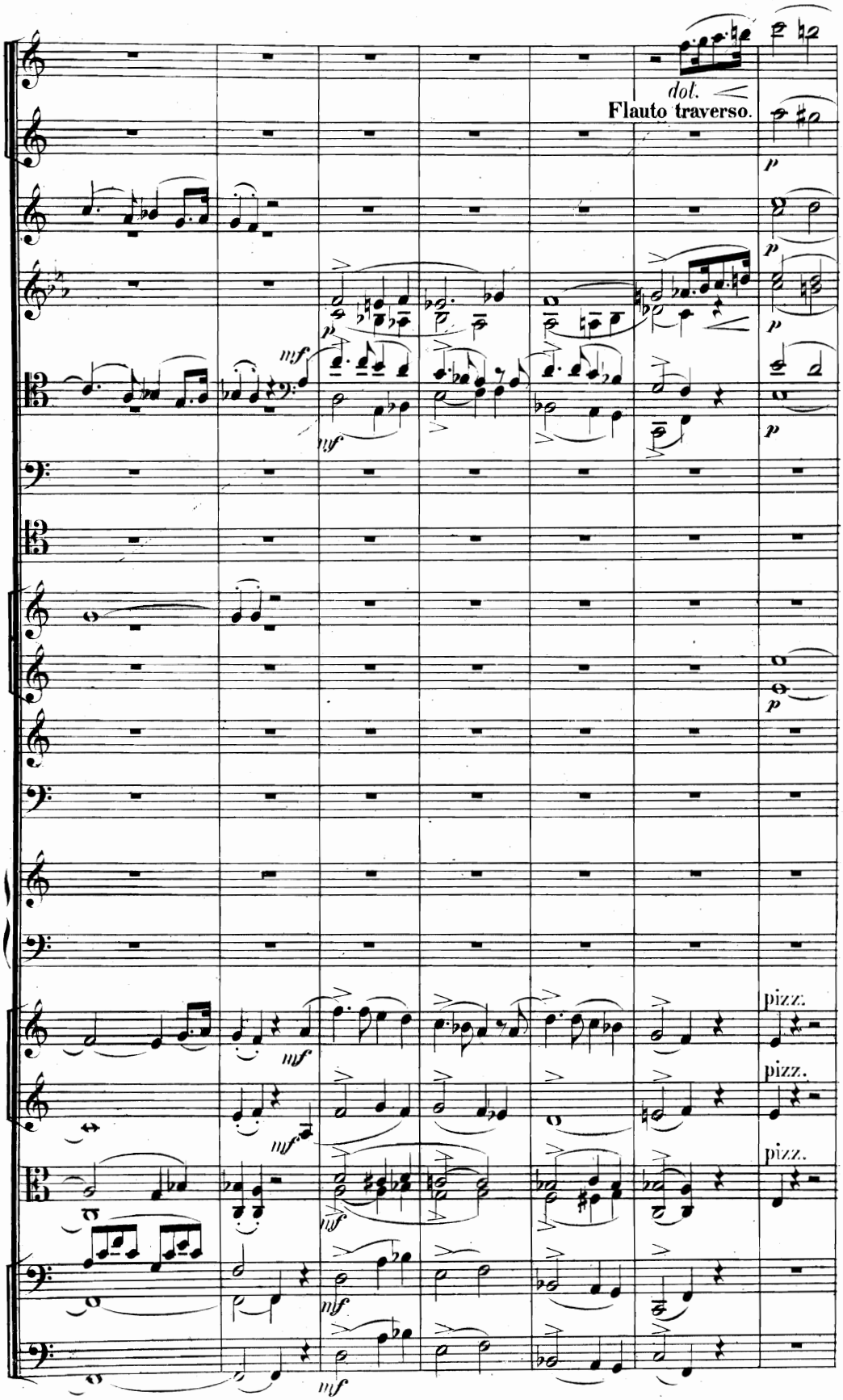
dol.
Flauto traverso.
p
mf
pizz.

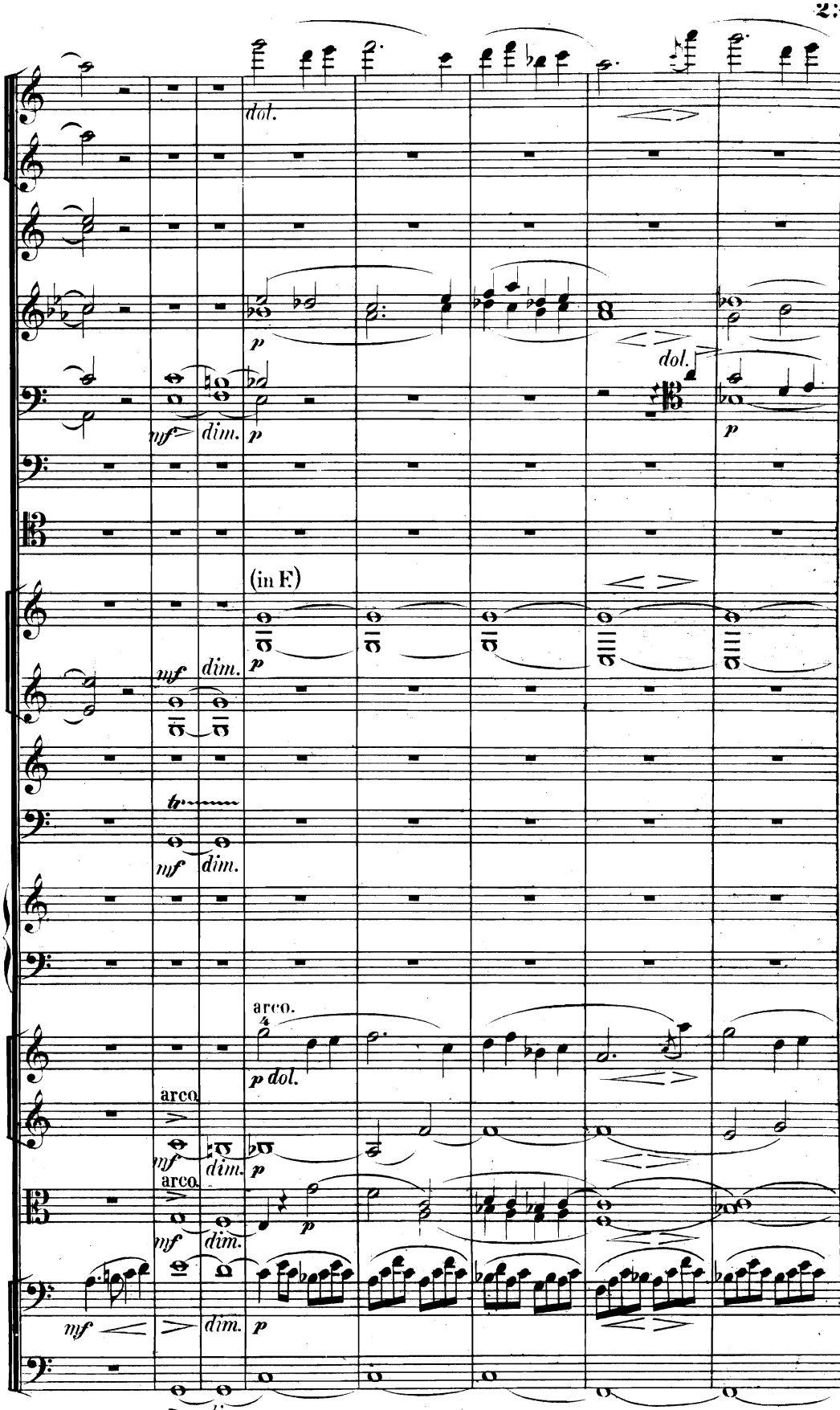
dol.
p
mf
dim.
p
dol.
p
(in F.)
mf
dim.
p
mf
dim.
tr
mf
dim.
arco.
p dol.
arco.
mf
dim.
p
arco.
mf
dim.
p
mf
dim.
p
dim.
p

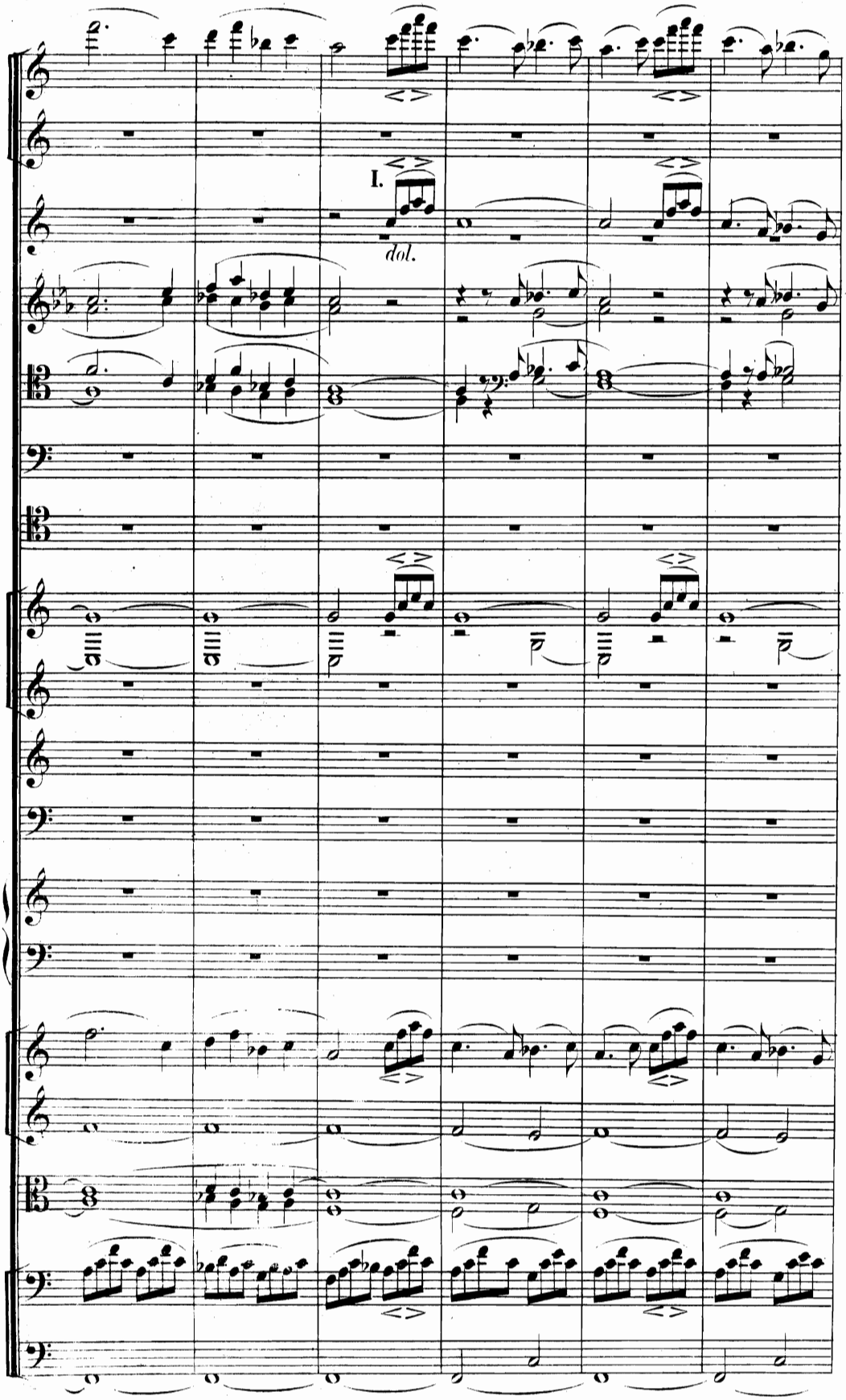
I.
dol.

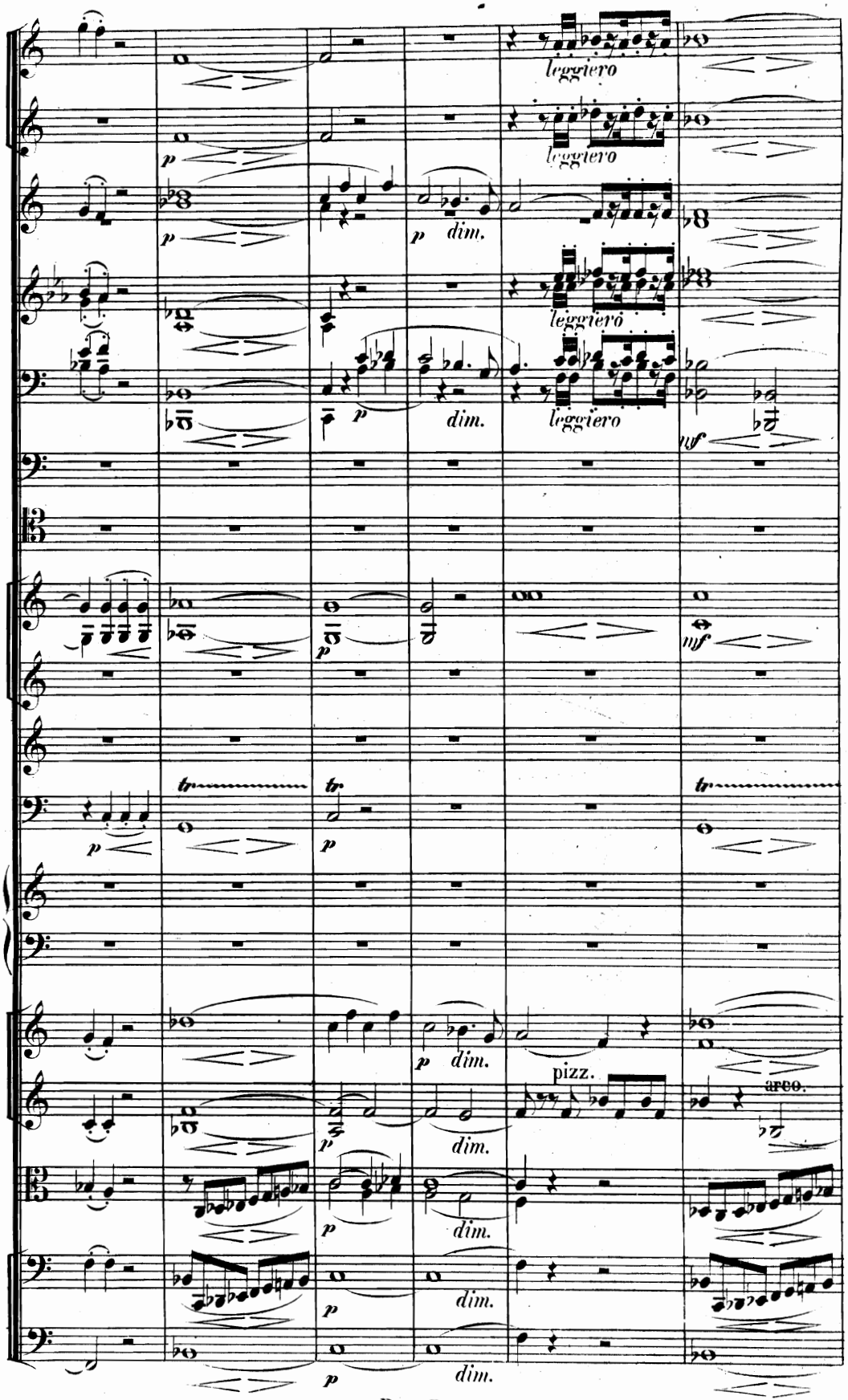
leggiero
leggiero
leggiero
leggiero
dim.
dim.
dim.
dim.
dim.
dim.
dim.
dim.
pizz.
arco.
tr
tr
tr

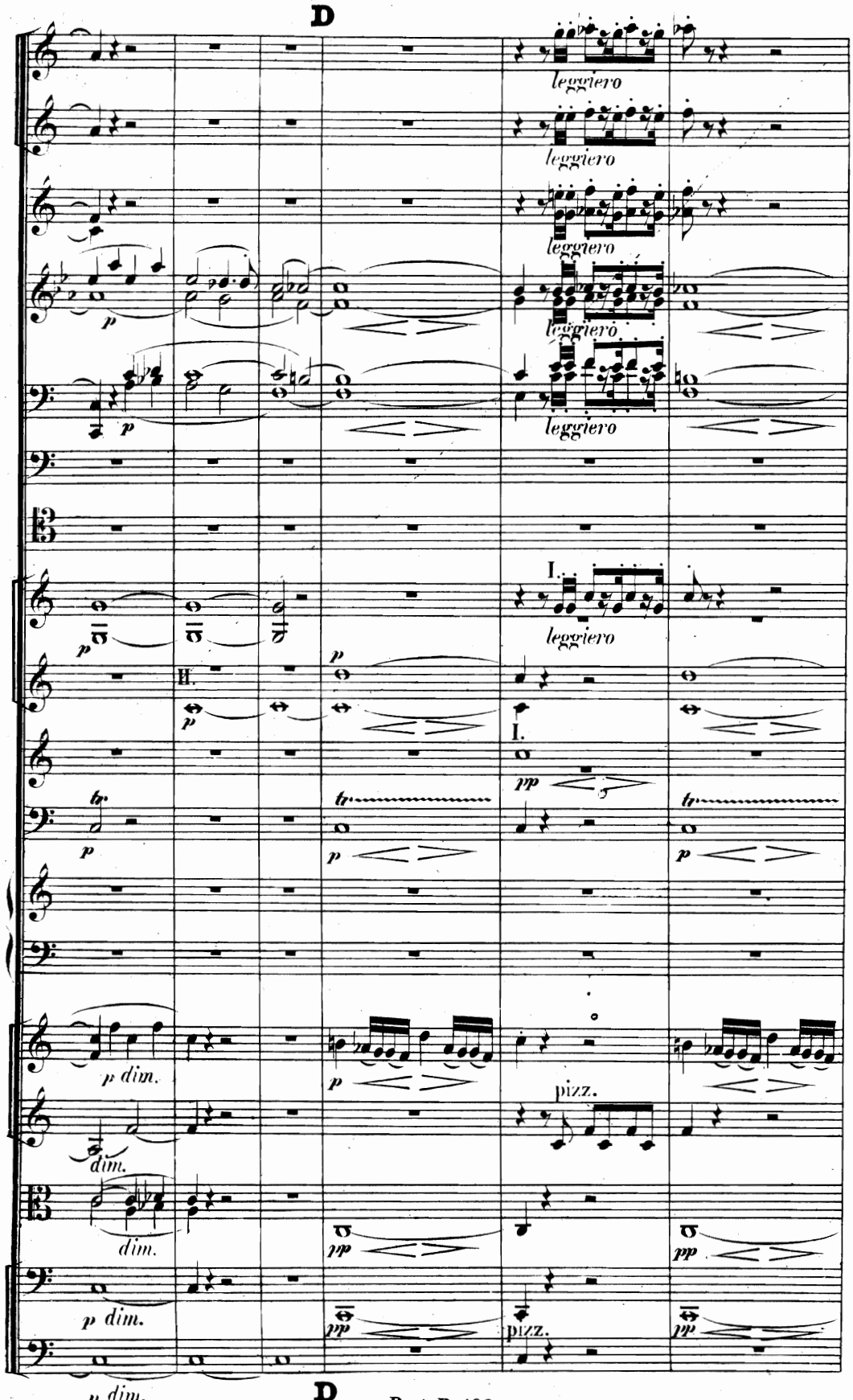
D
leggiero
leggiero
leggiero
leggiero
leggiero
I.
leggiero
II.
I.
pizz.
pizz.
D

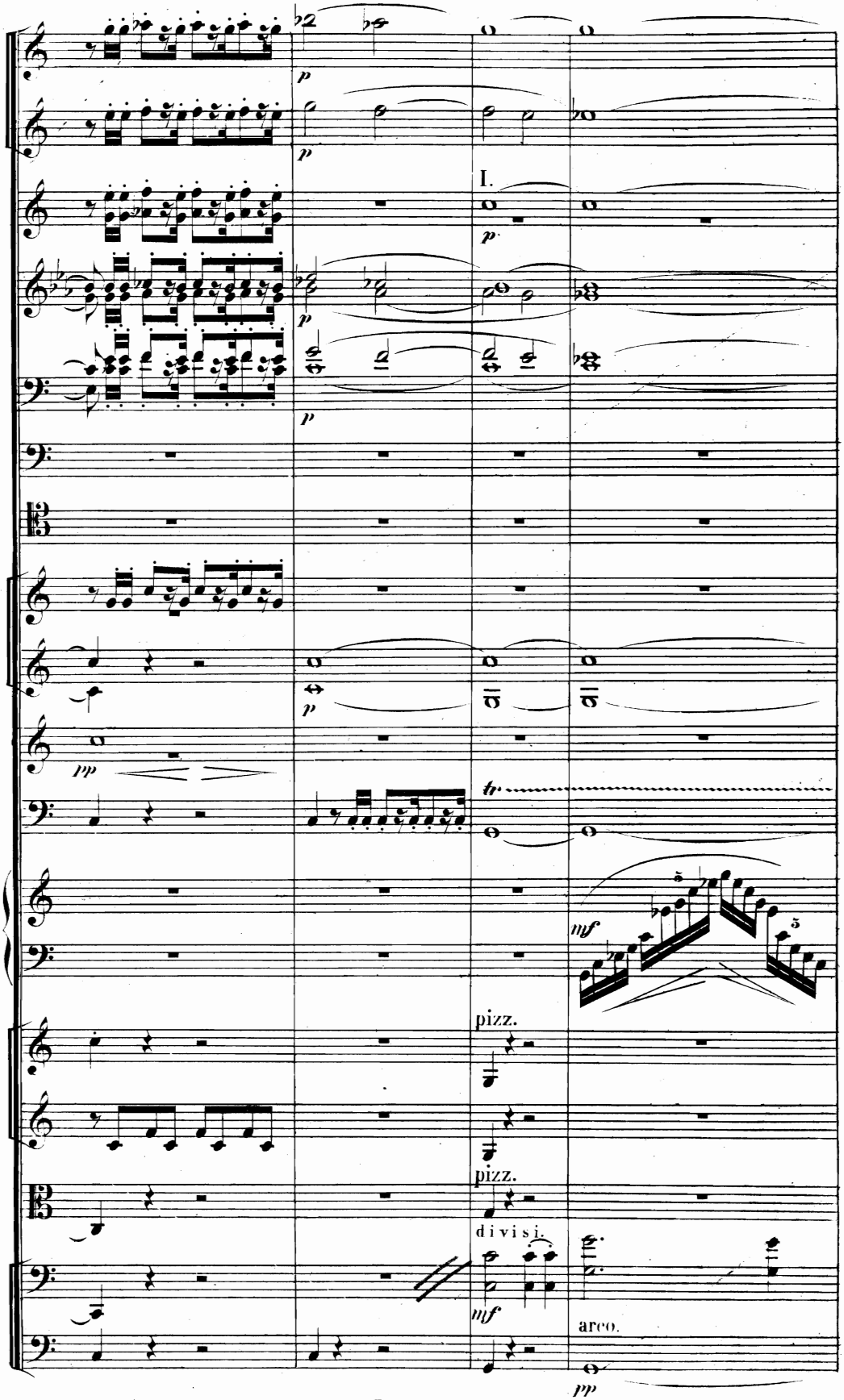
I.
pizz.
pizz.
divisi.
arco.

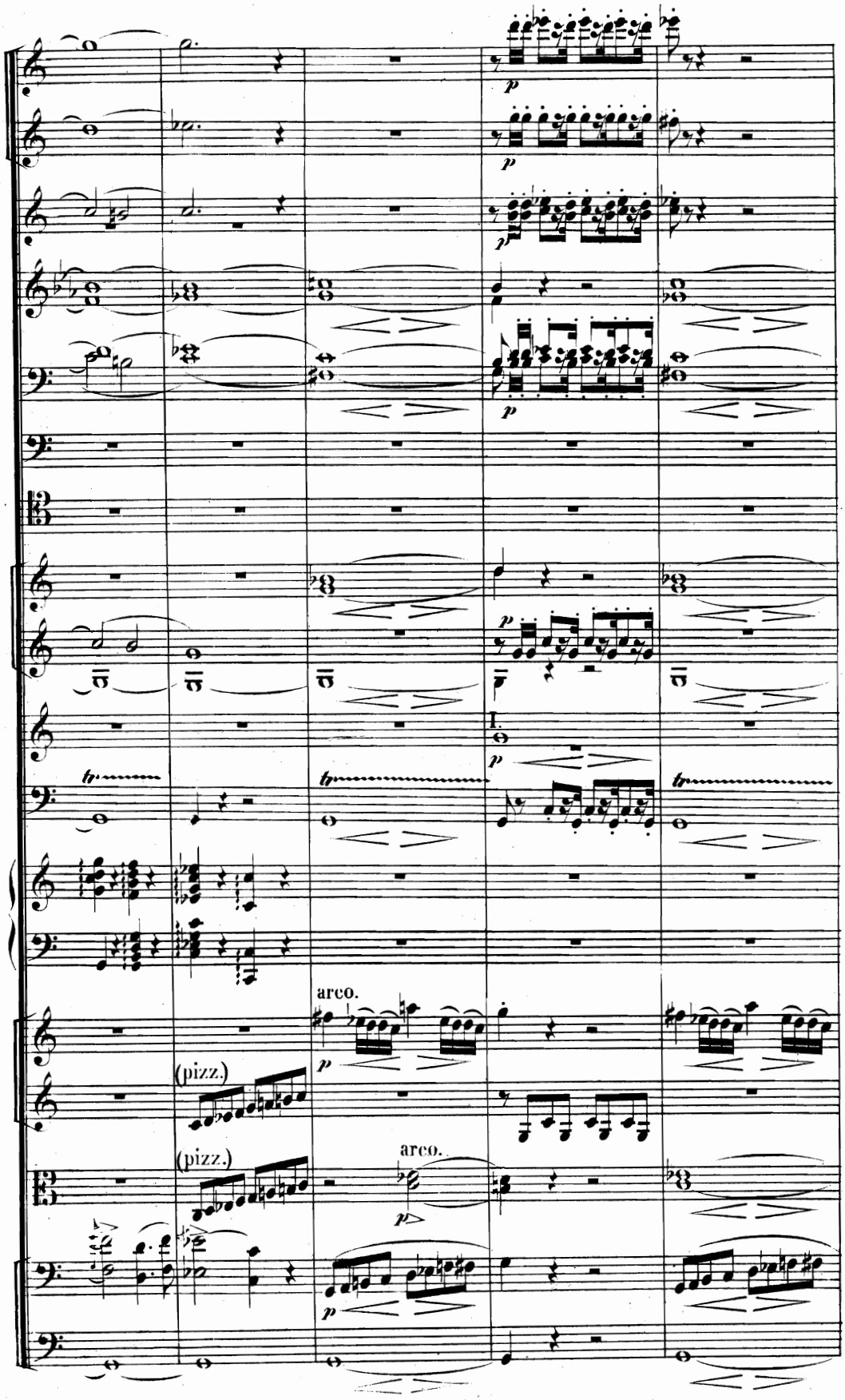
p
I.
arco.
(pizz.)
(pizz.)
arco.

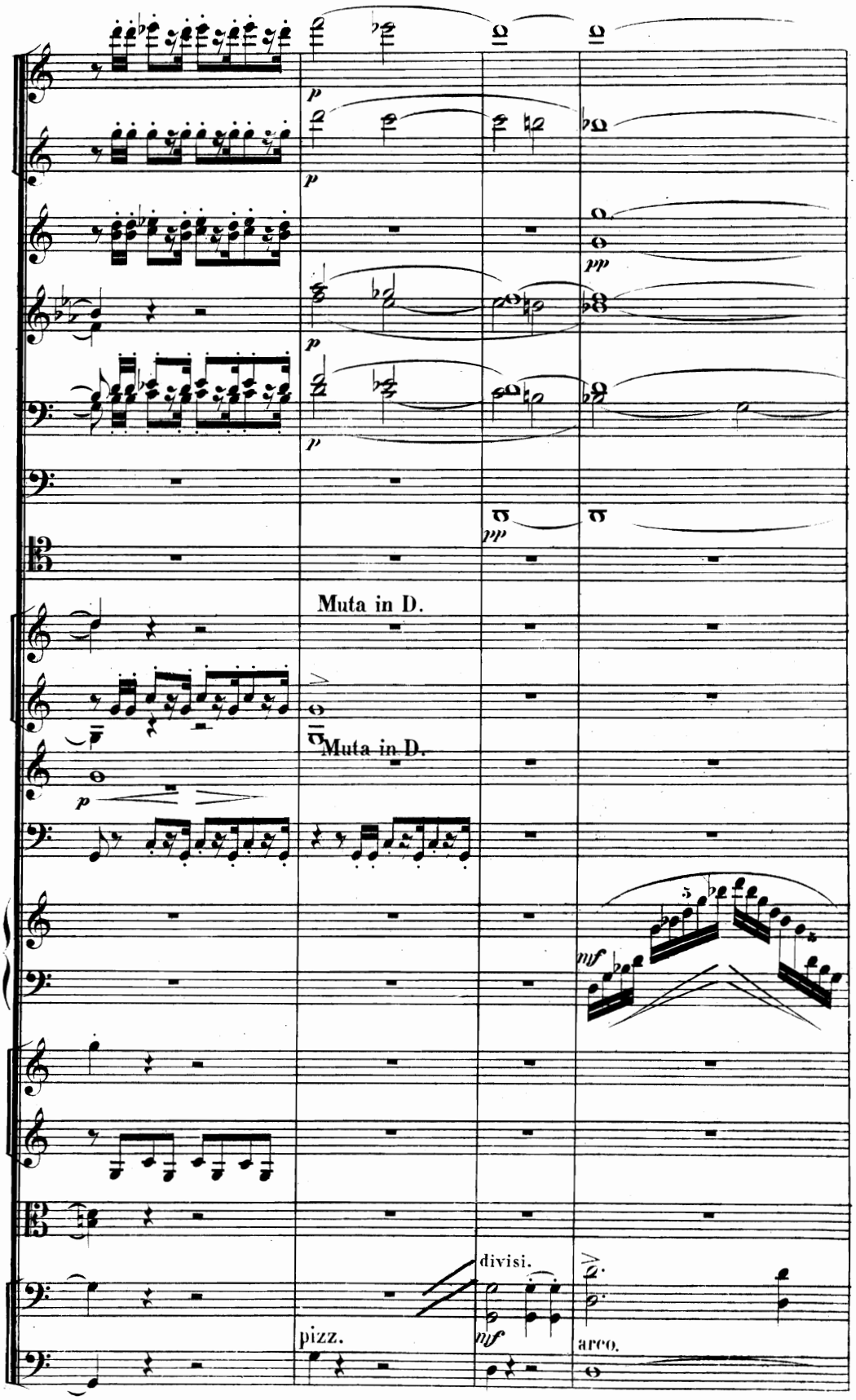
p
p
pp
p
p
pp
Muta in D.
Muta in D.
p
mf
divisi.
mf
pizz.
arco.

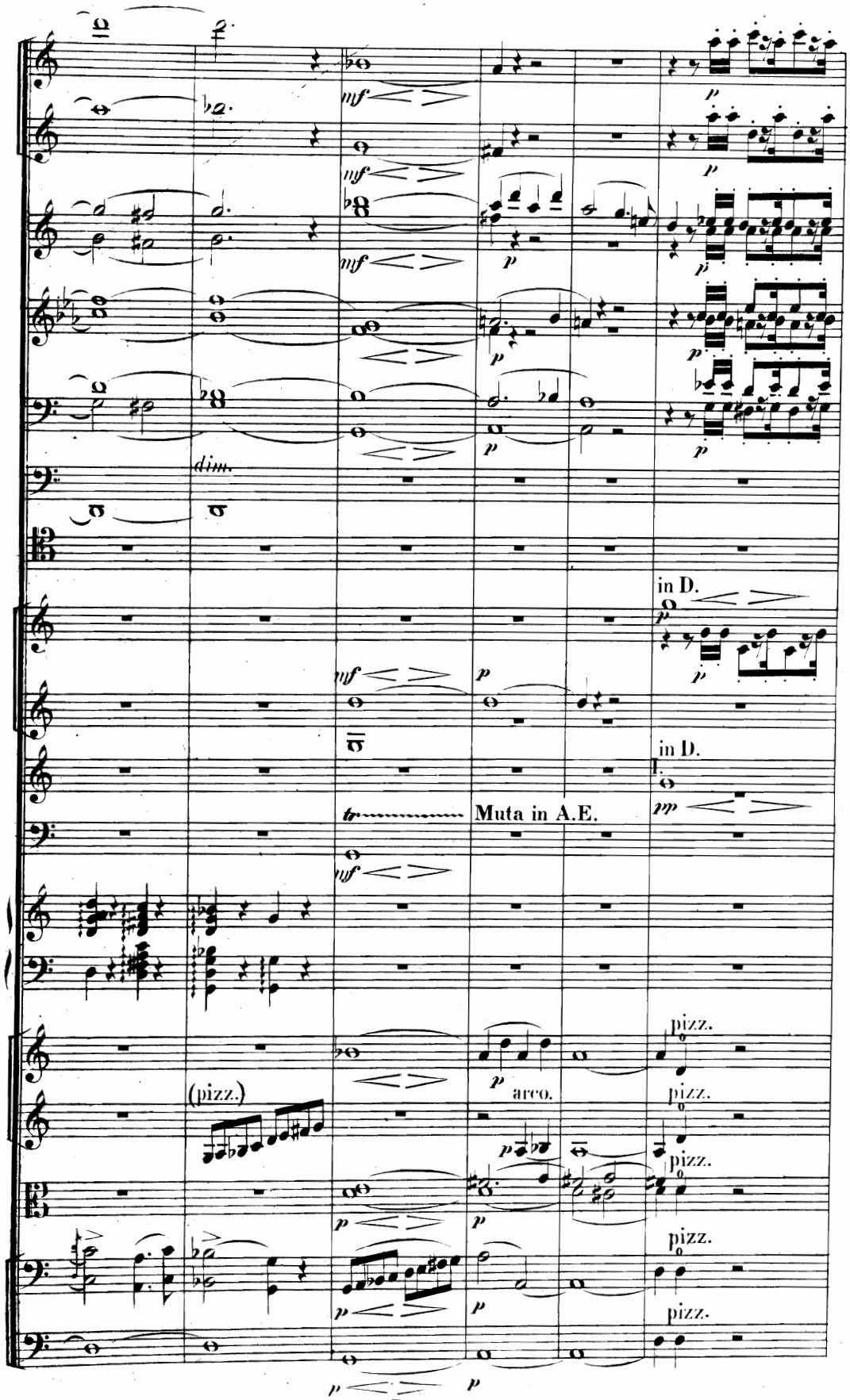
dim.
in D.
in D.
Muta in A.E.
(pizz.)
arco.
pizz.
pizz.
pizz.
pizz.
pizz.

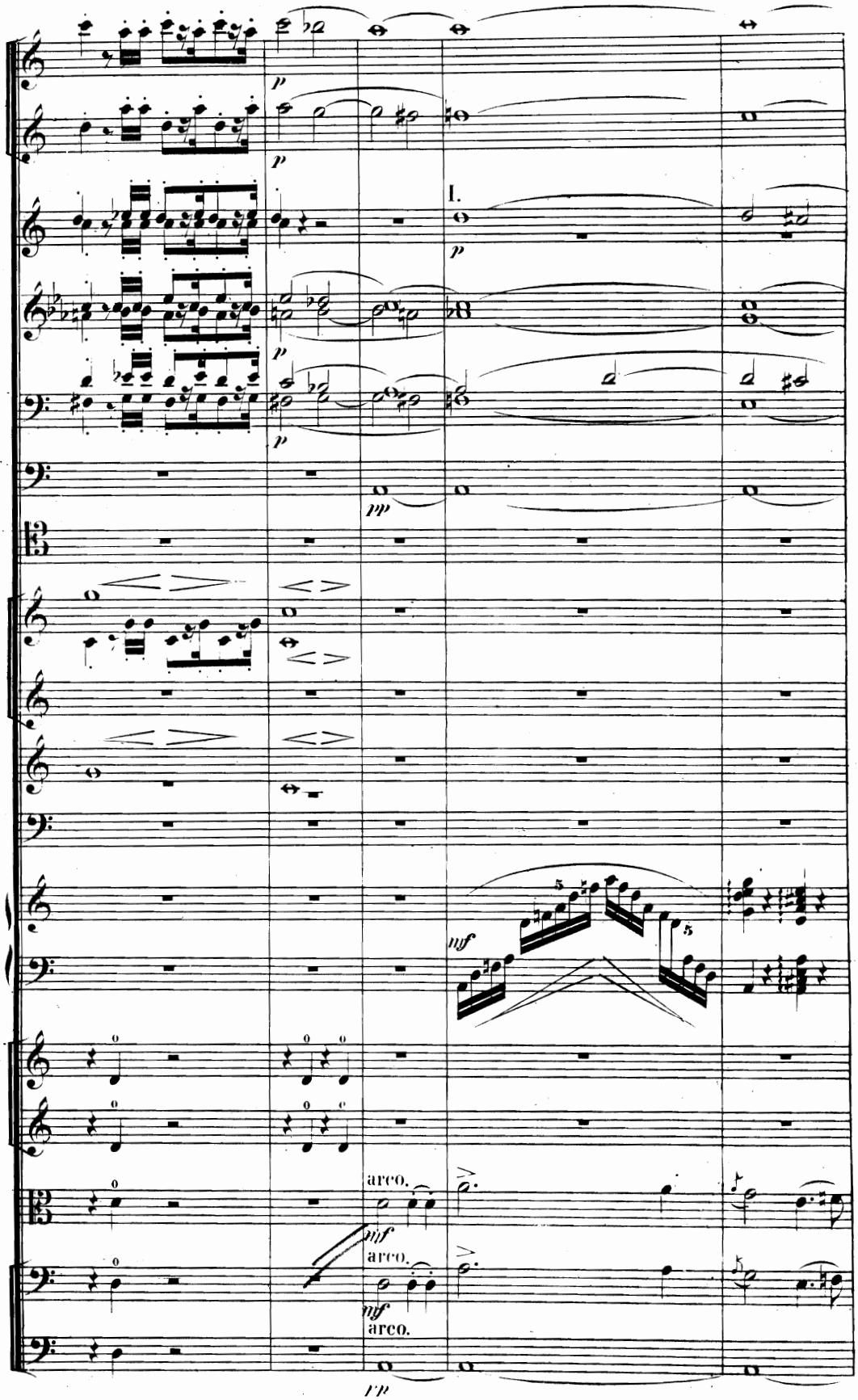
I.
arco.
arco.
arco.

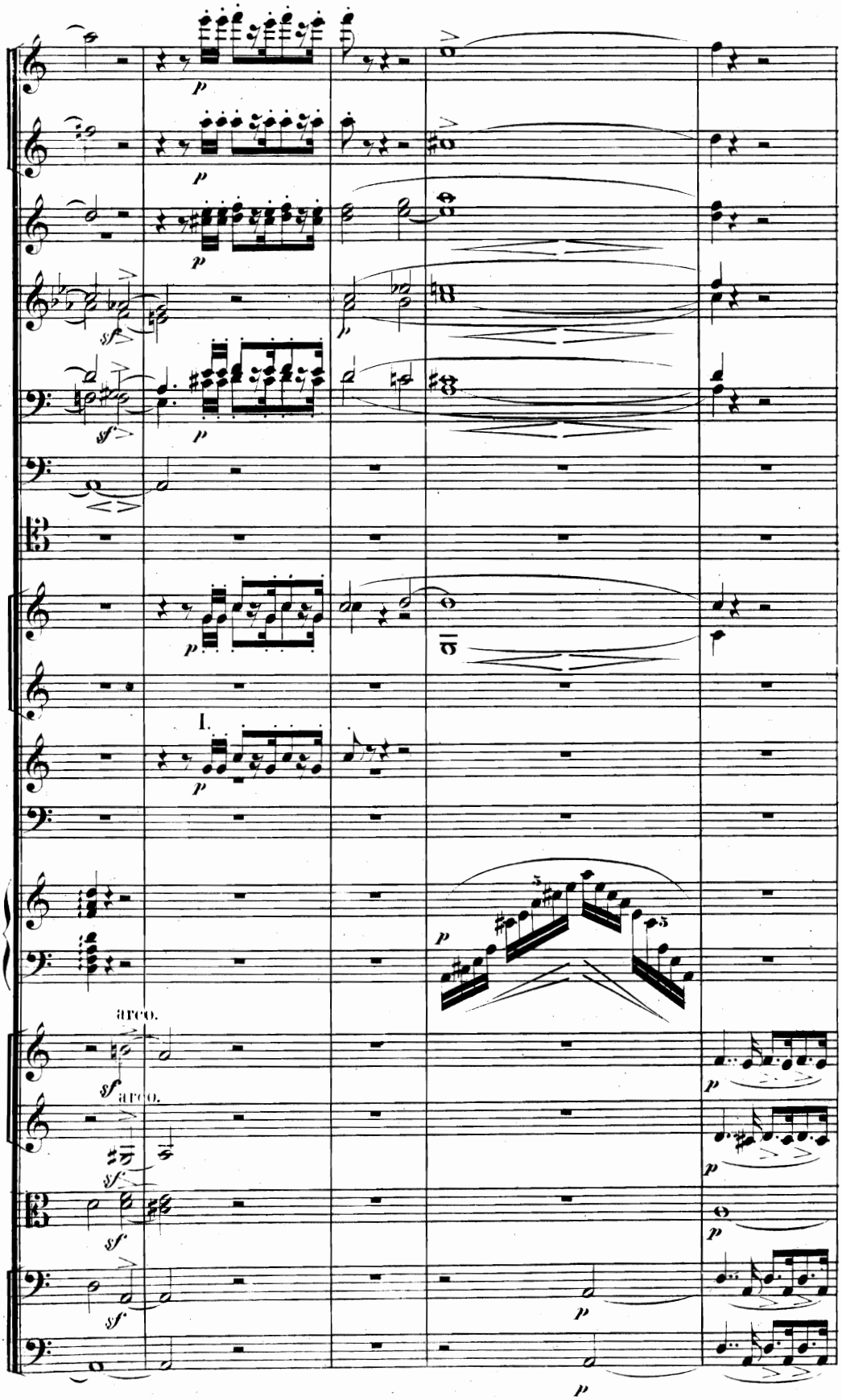
arco.
arco.

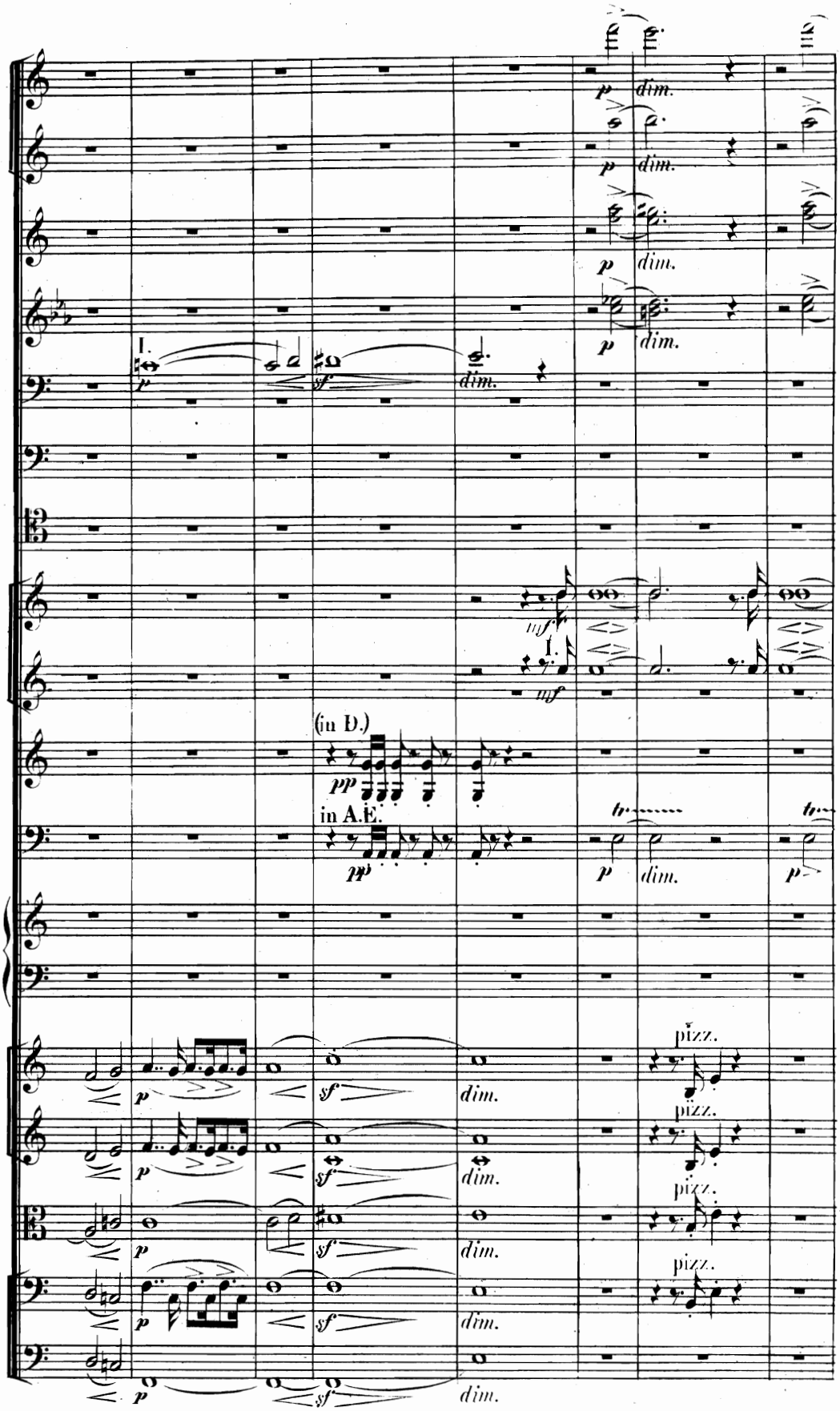
I.
(in D.)
in A.E.
pizz.
pizz.
pizz.
pizz.

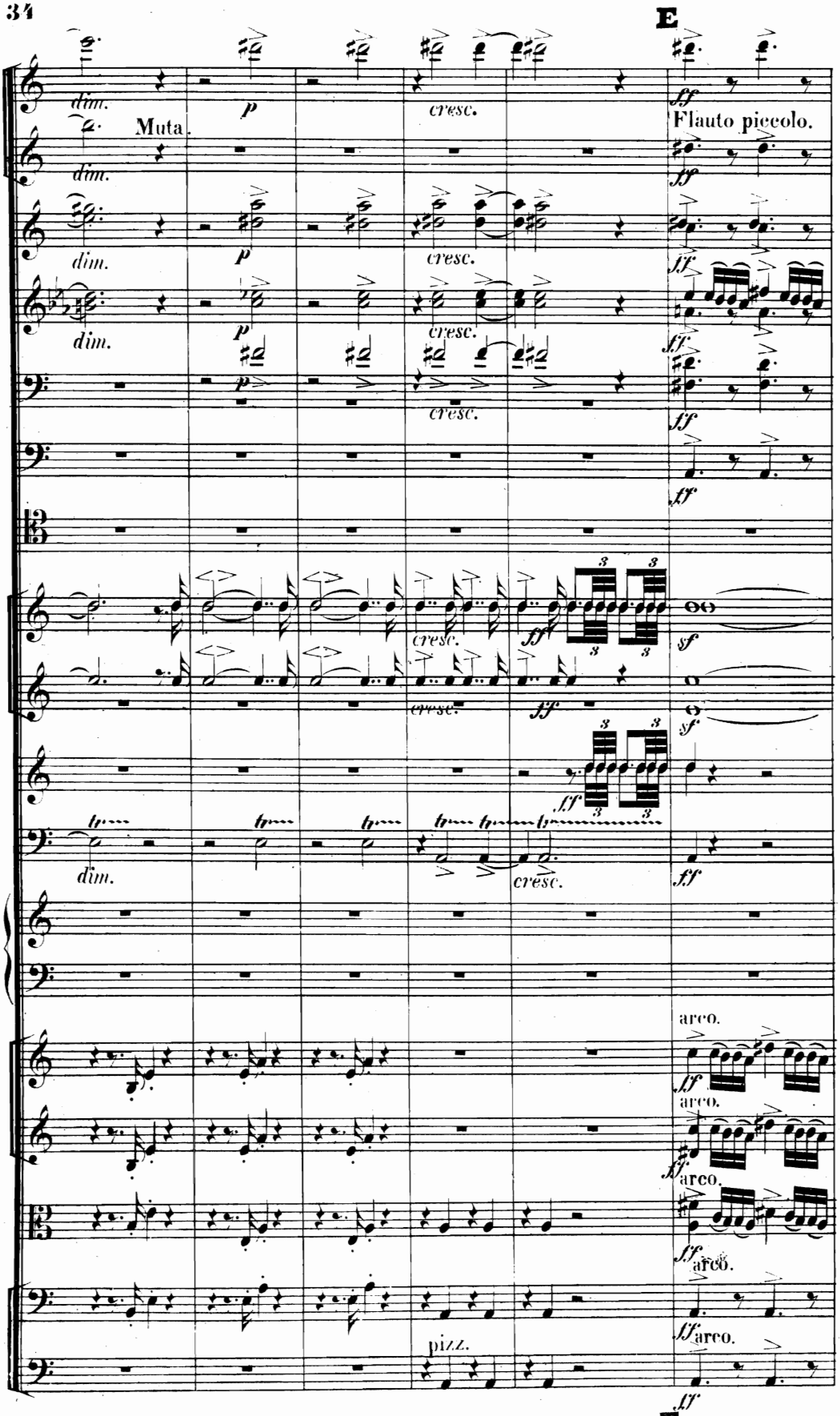
E
dim.
p
cresc.
ff
Muta.
Flauto piccolo.
sf
tr
arco.
pizz.

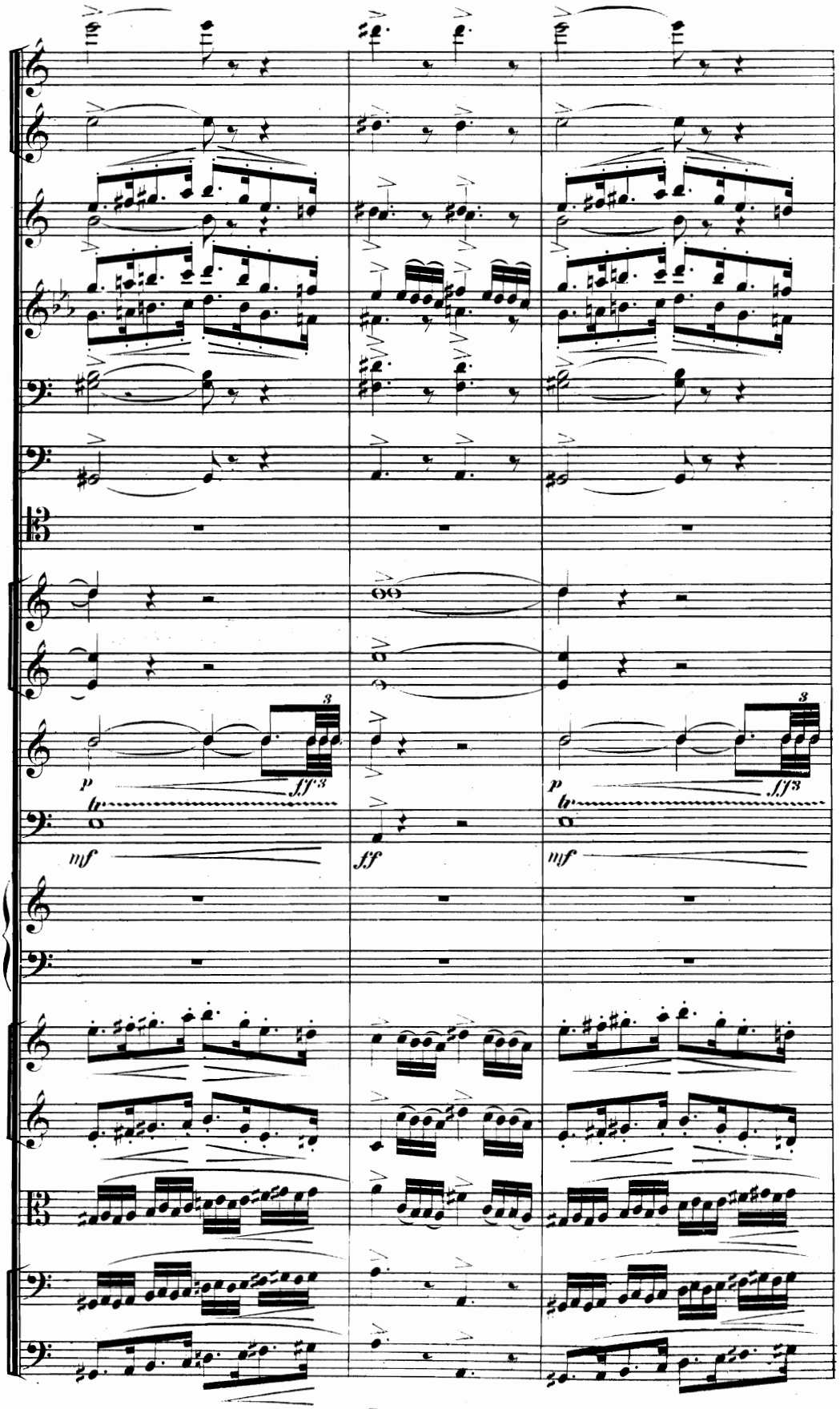
3
p
fff
tr
mf
ff
3
p
fff
tr
mf

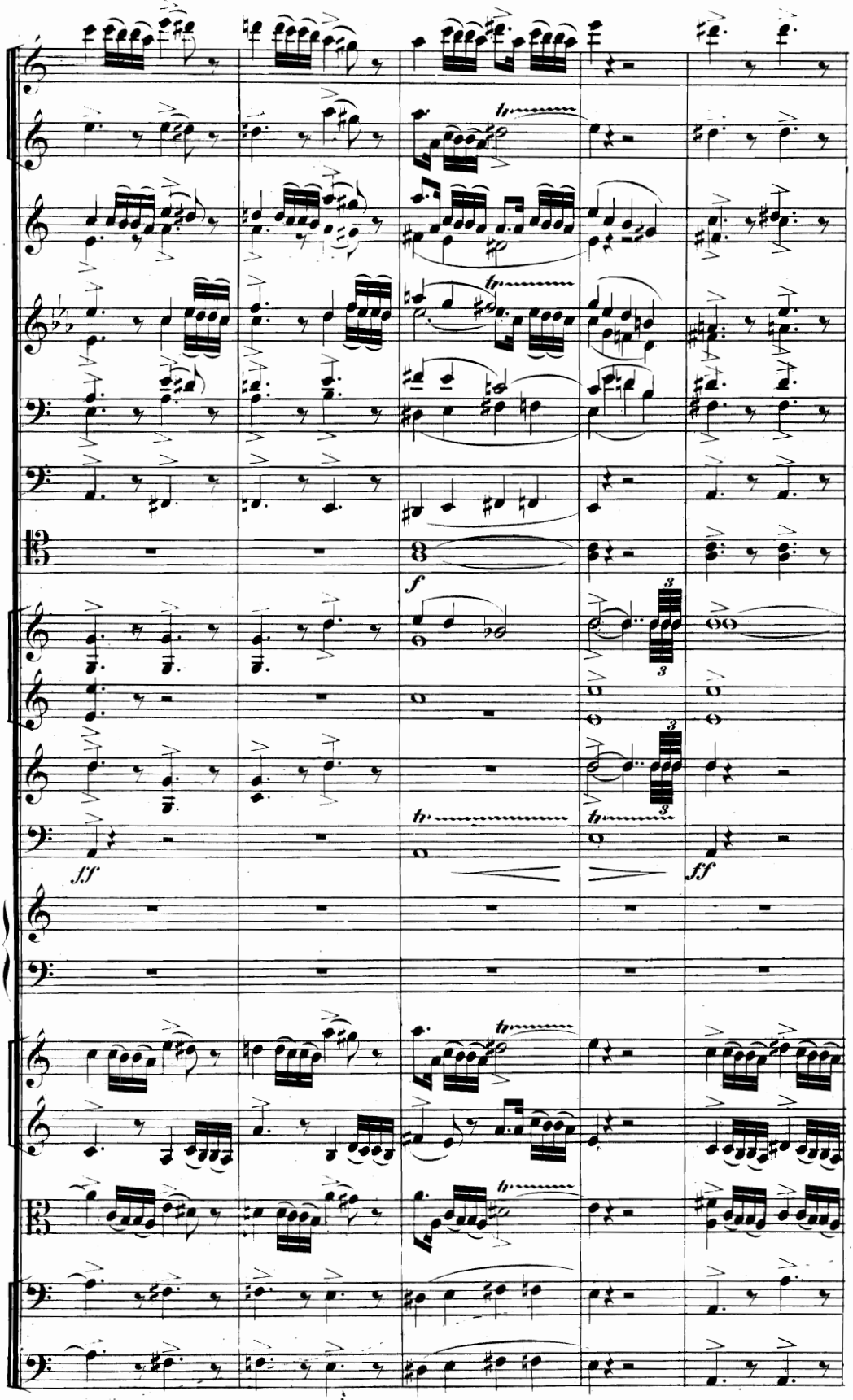
f
ff
ff

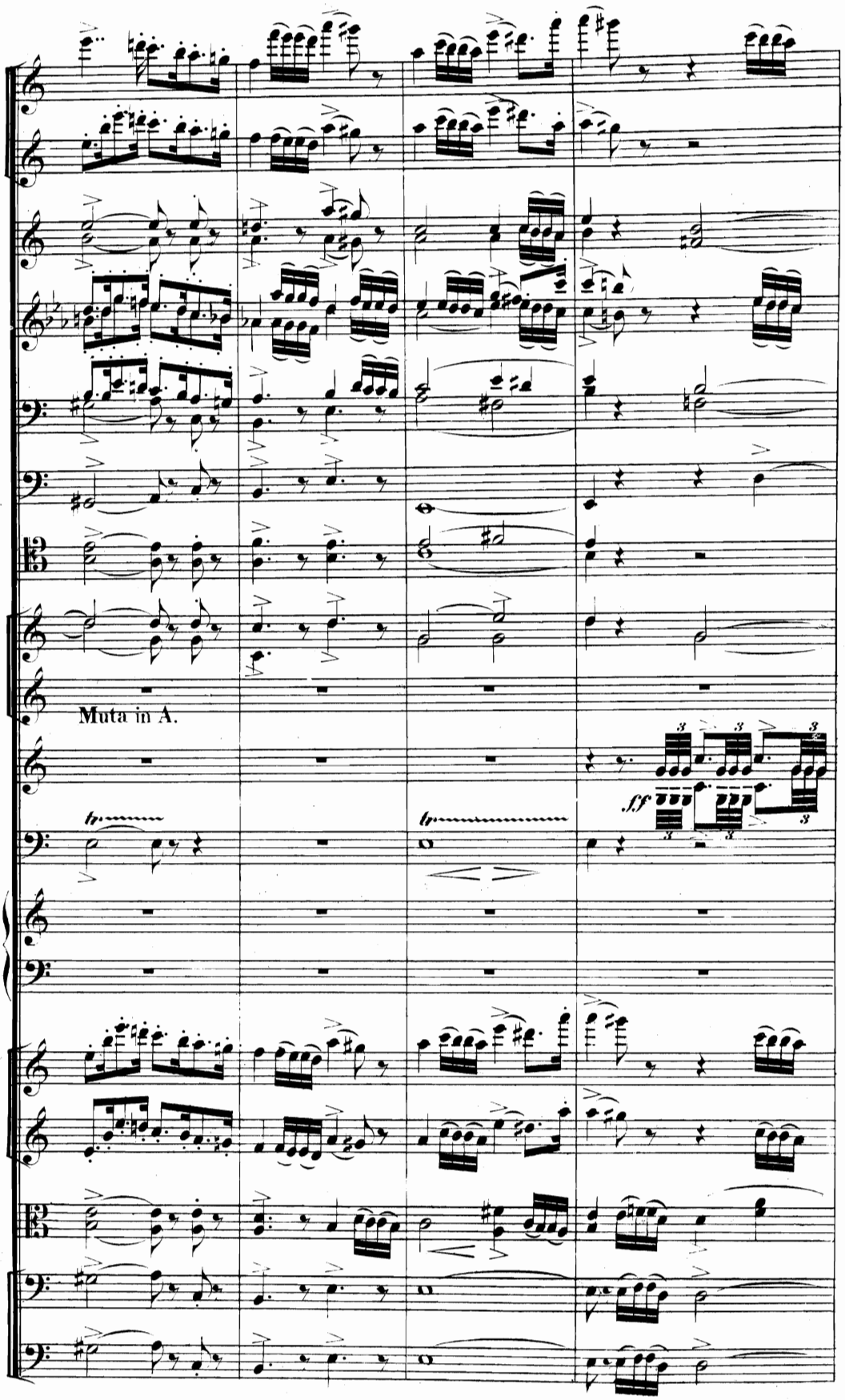
Muta in A.
ff

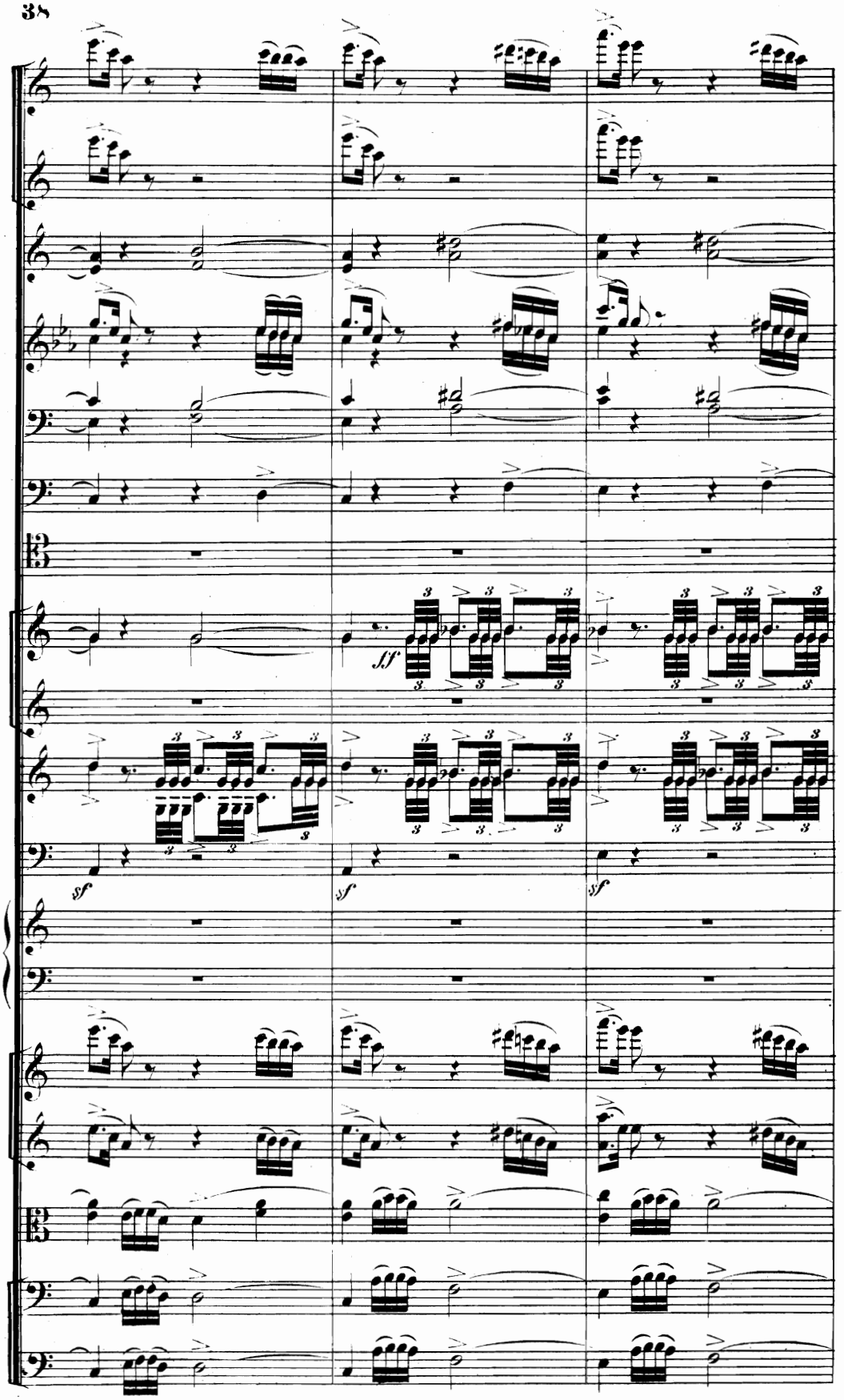
sf
sf
sf

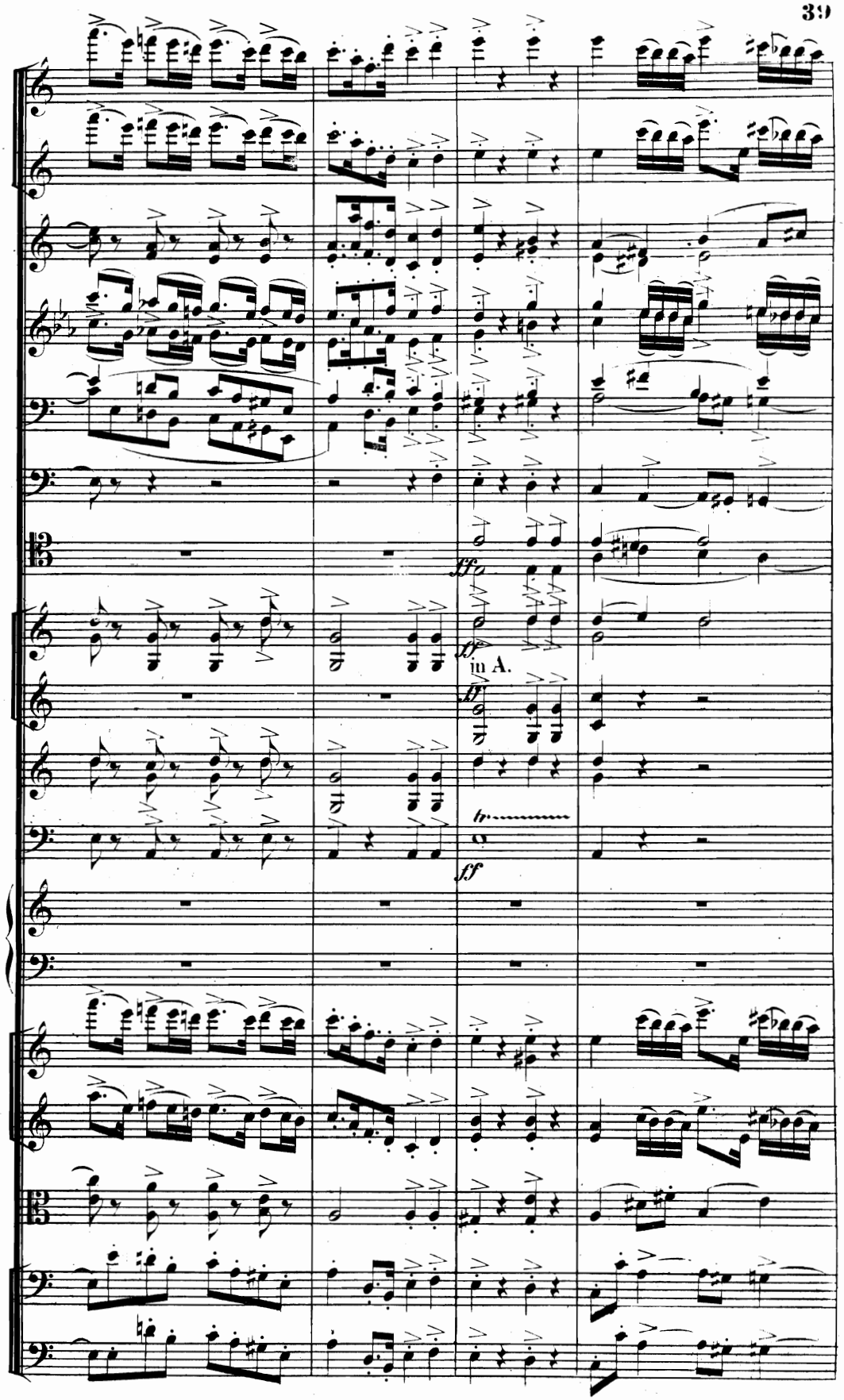
ff
ff
in A.
ff
tr
ff

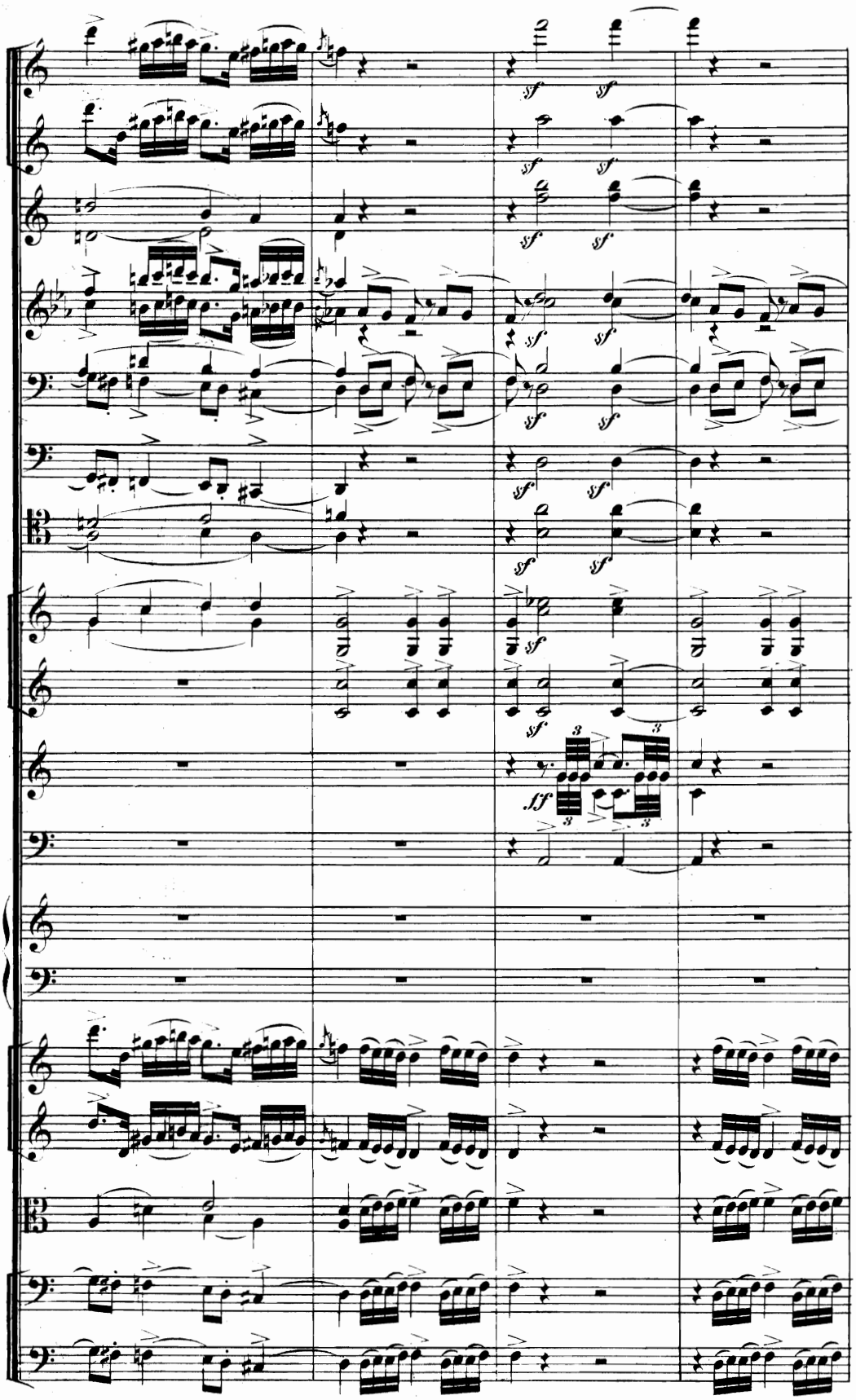
sf
ff

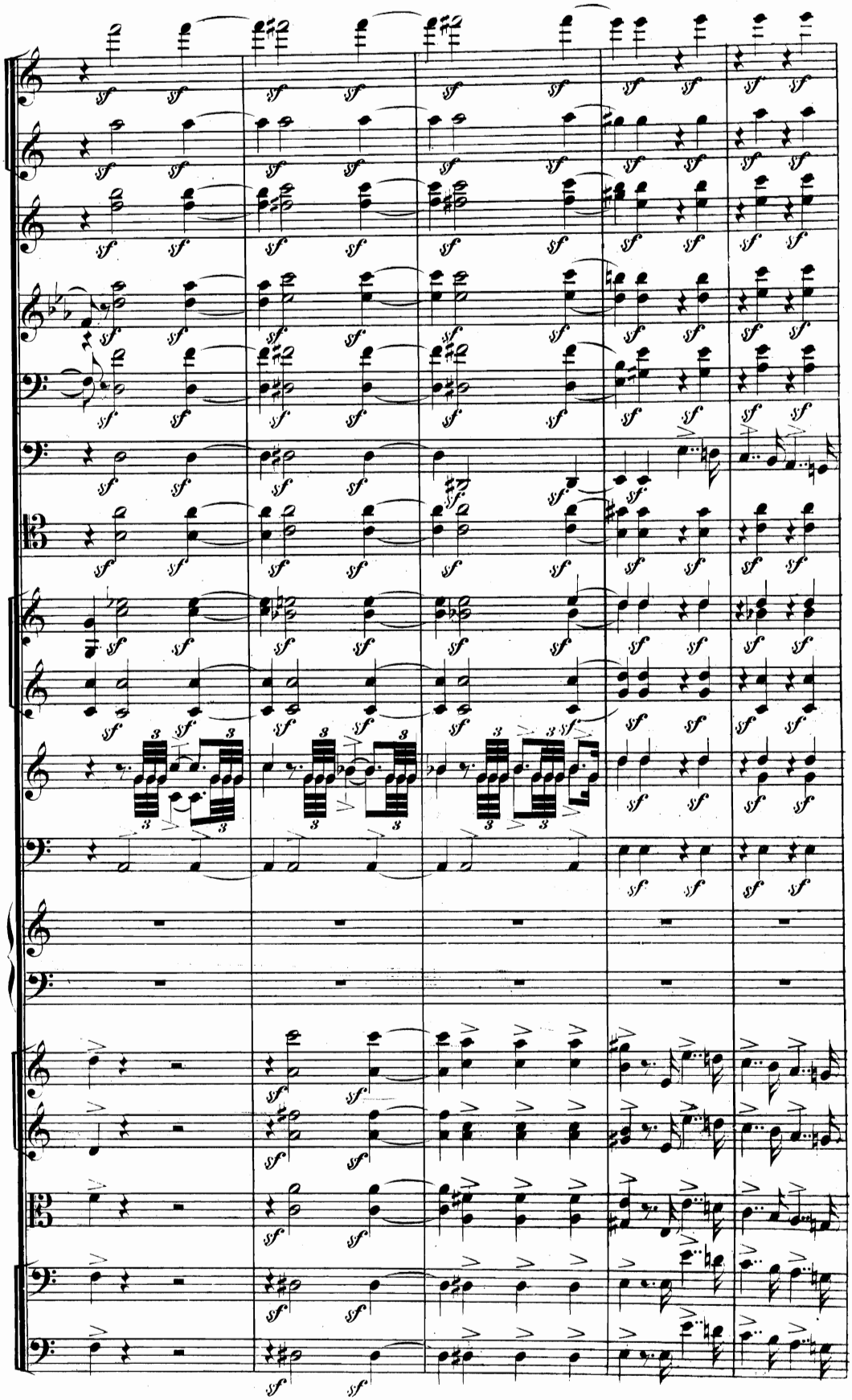

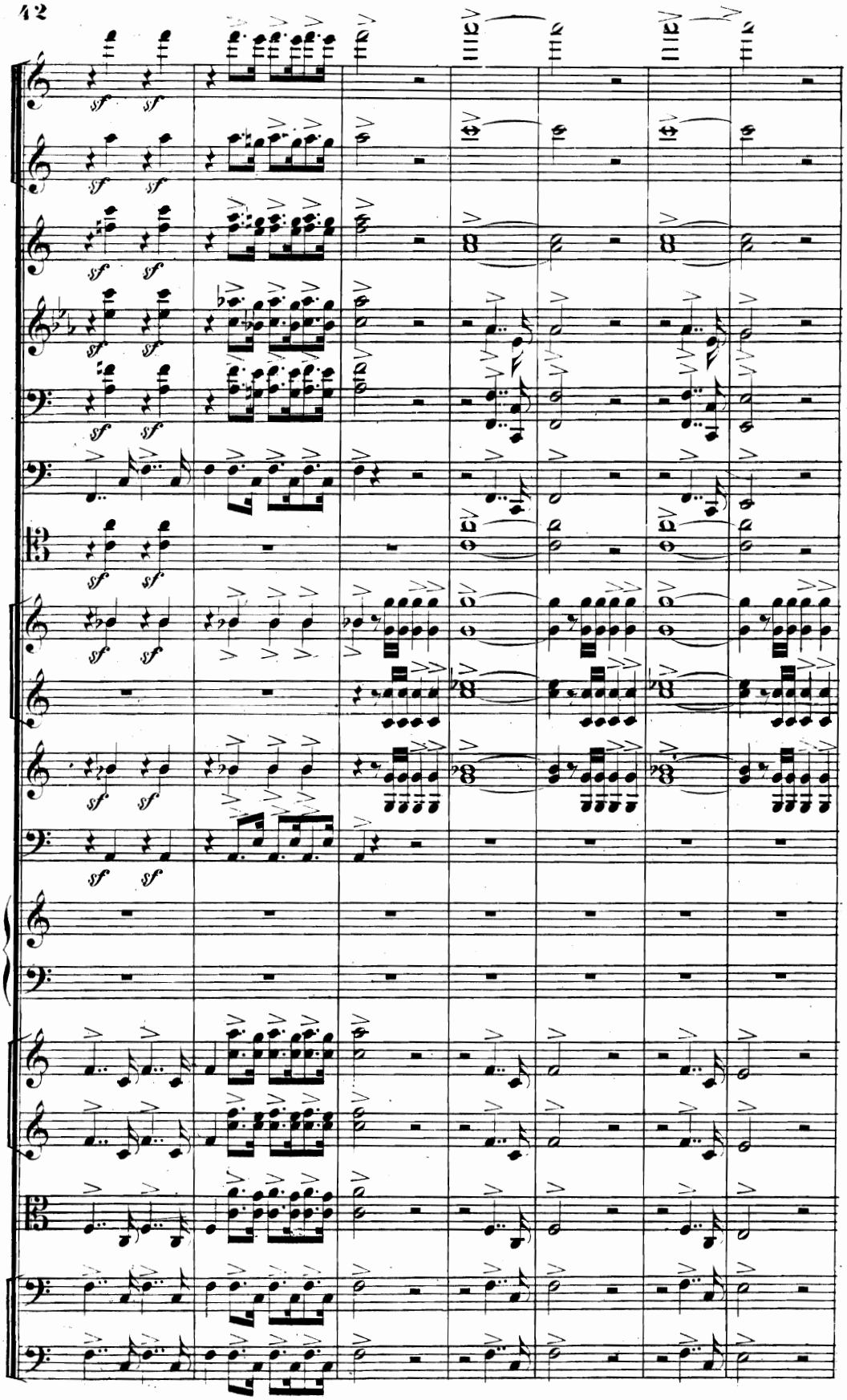

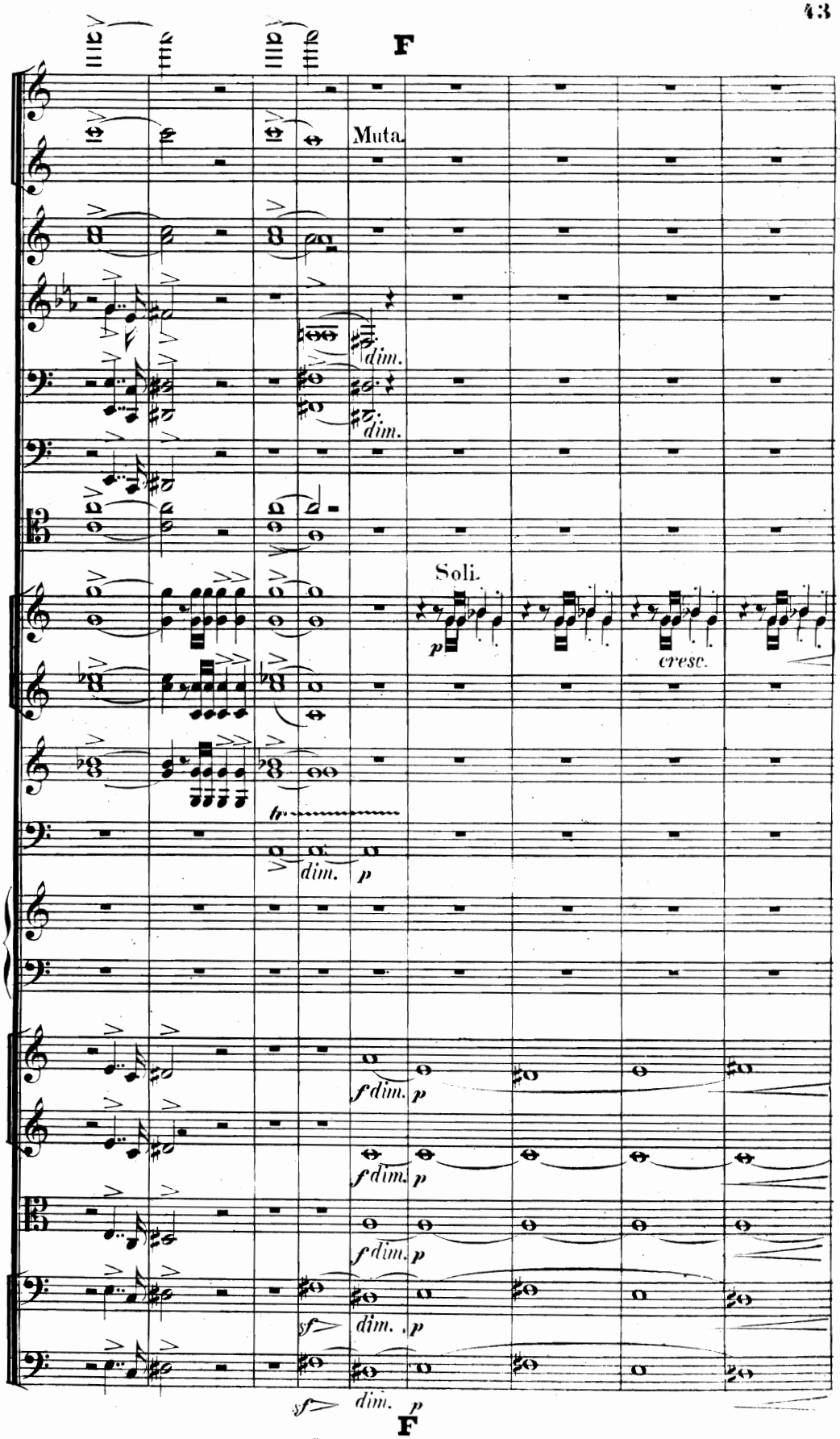
F
Muta.
dim.
dim.
Soli.
p
cresc.
fp
dim.
p
f dim.
p
f dim.
p
f dim.
p
sf
dim.
p
sf
dim.
p
F

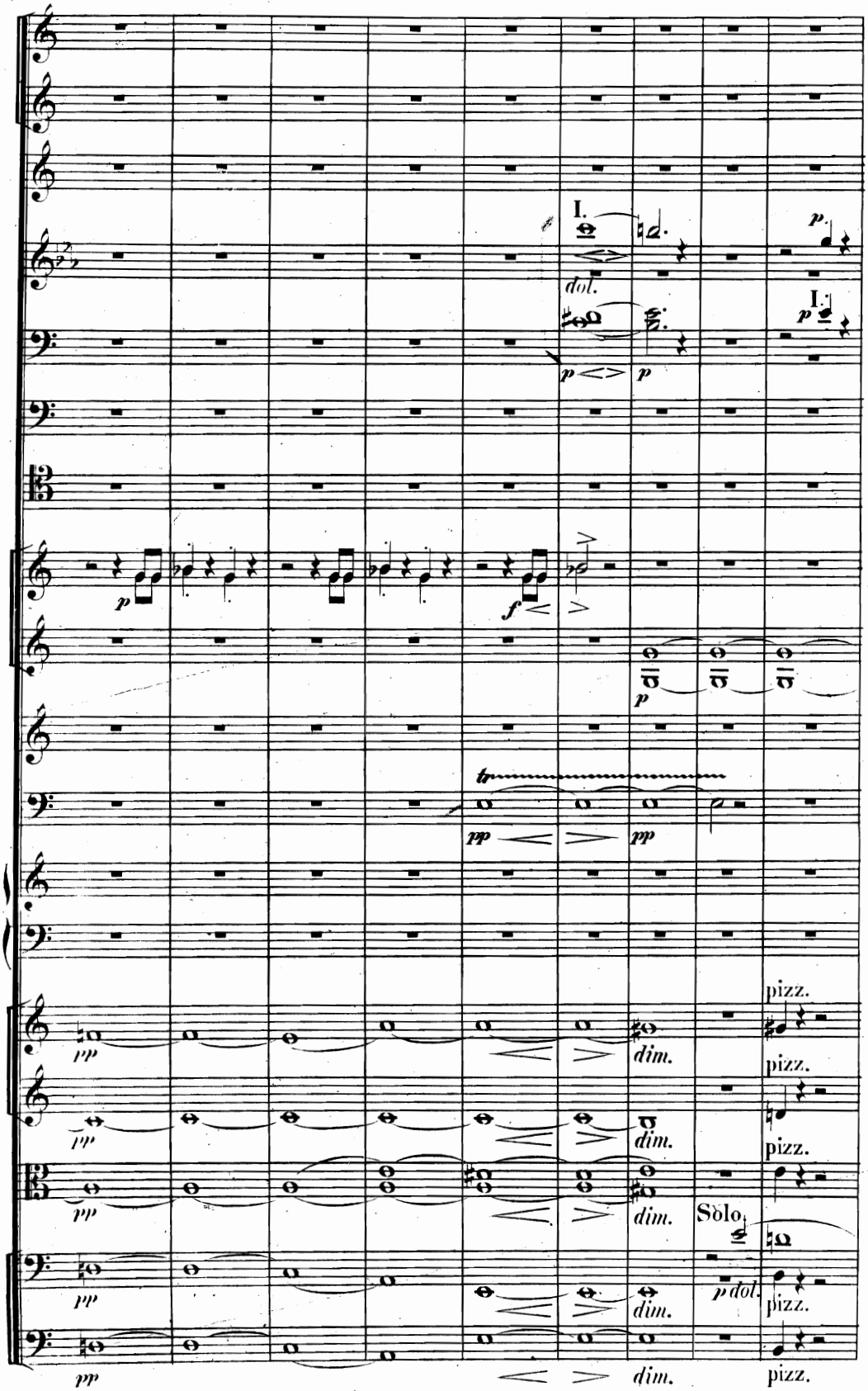
I.
dol.
p
I.
p
p
f
p
tr
pp
pp
pizz.
pp
dim.
pizz.
pp
dim.
pizz.
pp
dim.
Solo
p dol.
pizz.
pp
dim.
pizz.

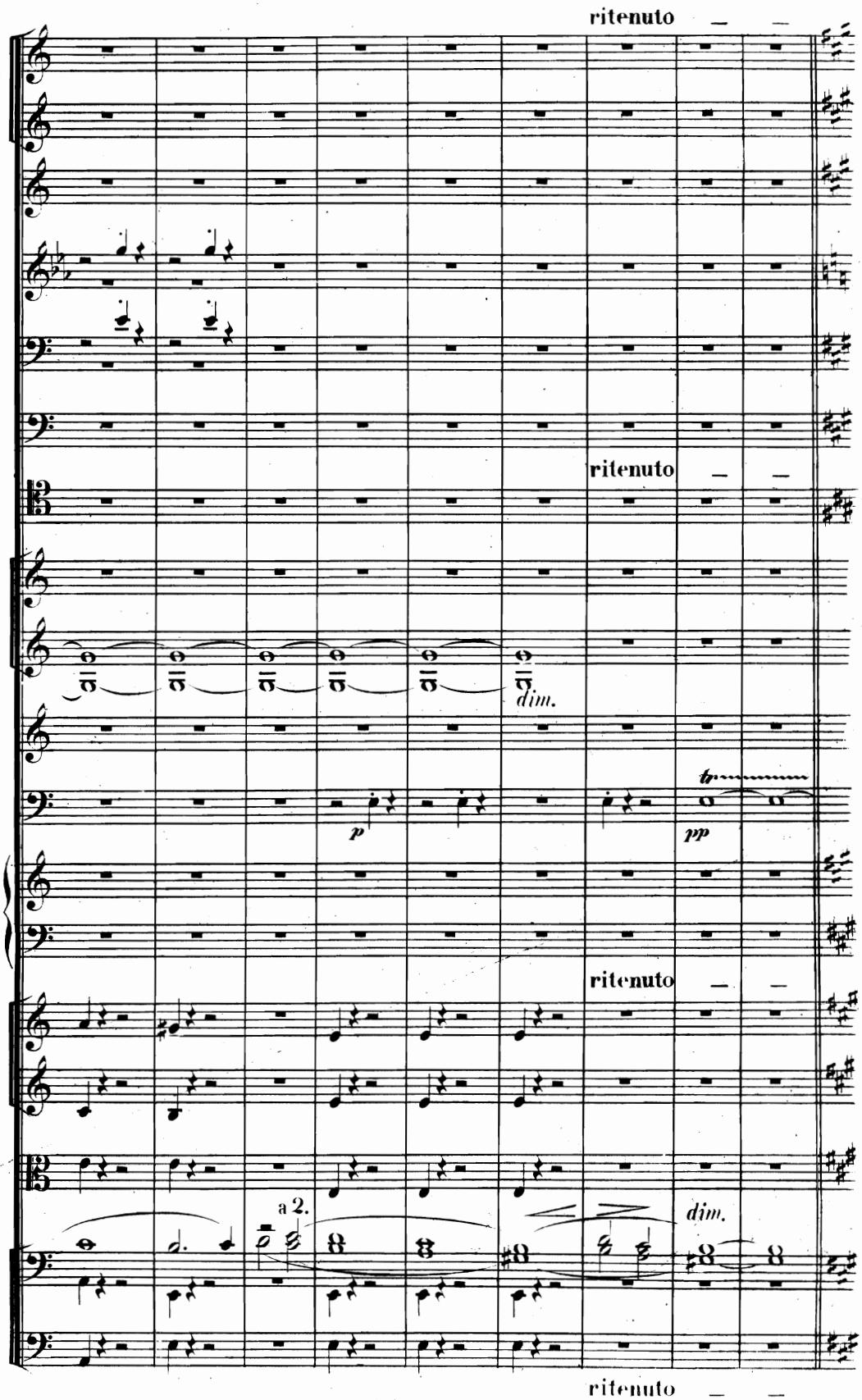
ritenuto
ritenuto
dim.
tr
p
pp
ritenuto
a 2.
dim.
ritenuto

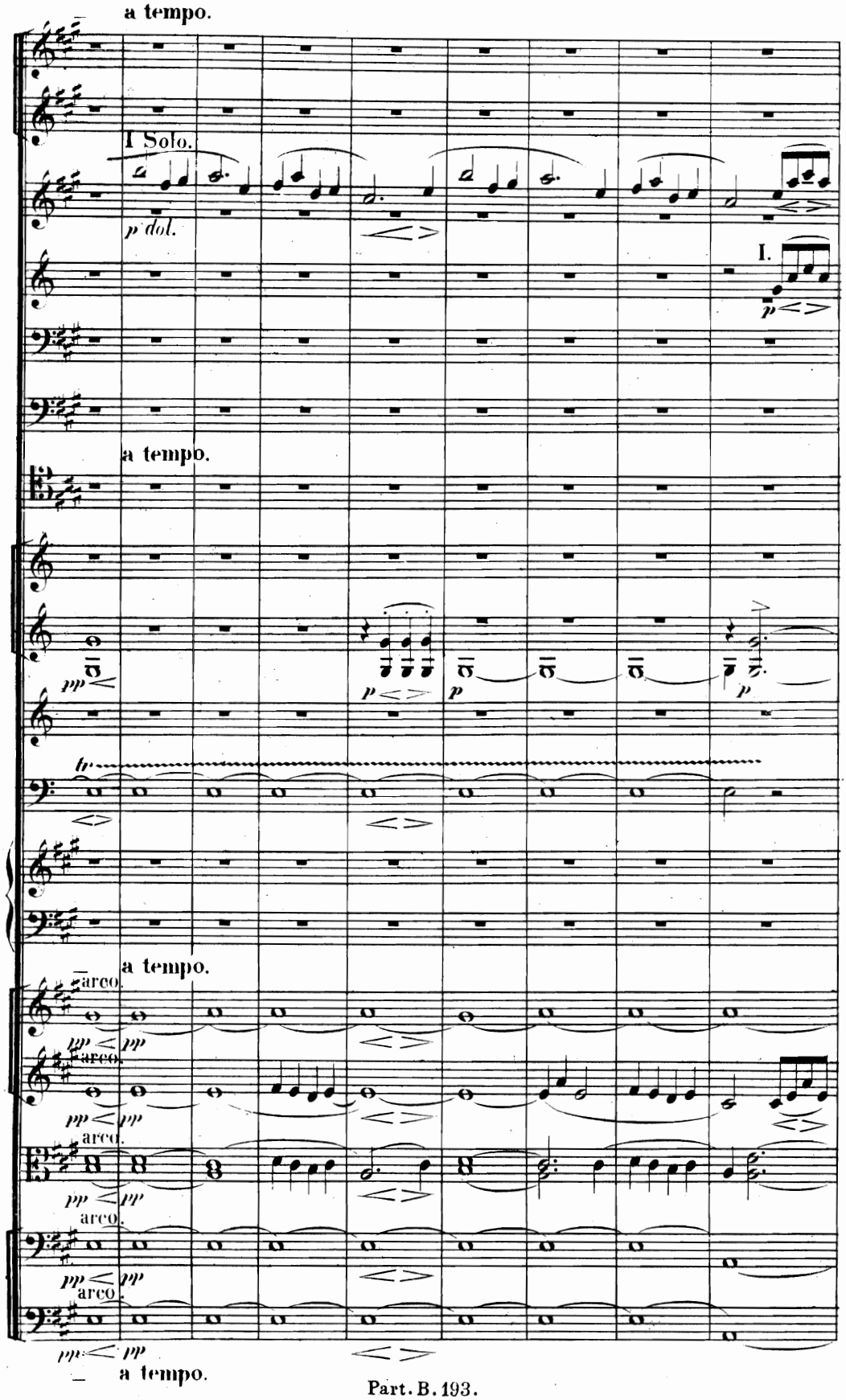
a tempo.
I Solo.
p dol.
I.
a tempo.
pp
p
tr
a tempo.
arco.
pp
arco.
pp
arco.
pp
arco.
pp
arco.
pp
a tempo.

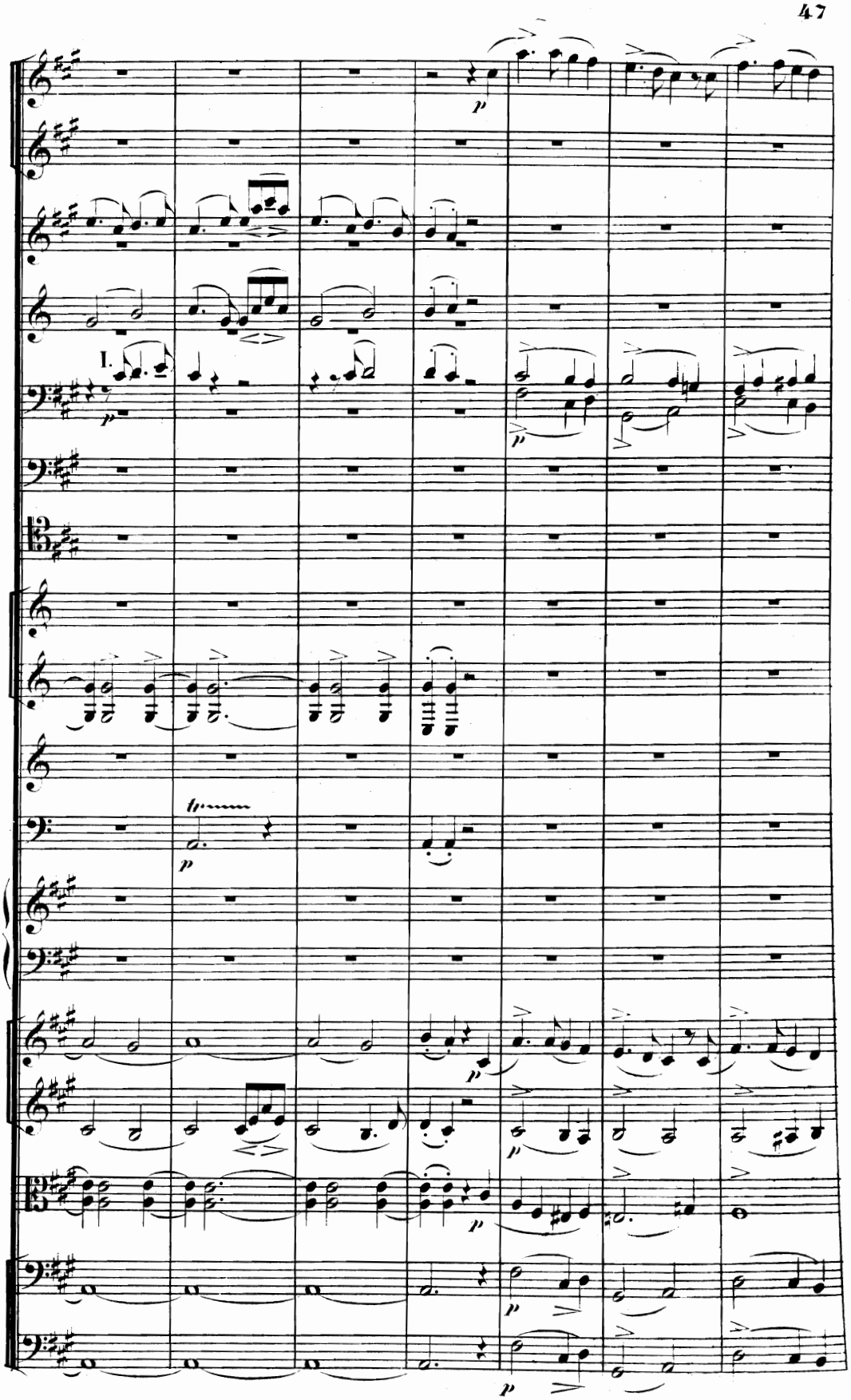
I.

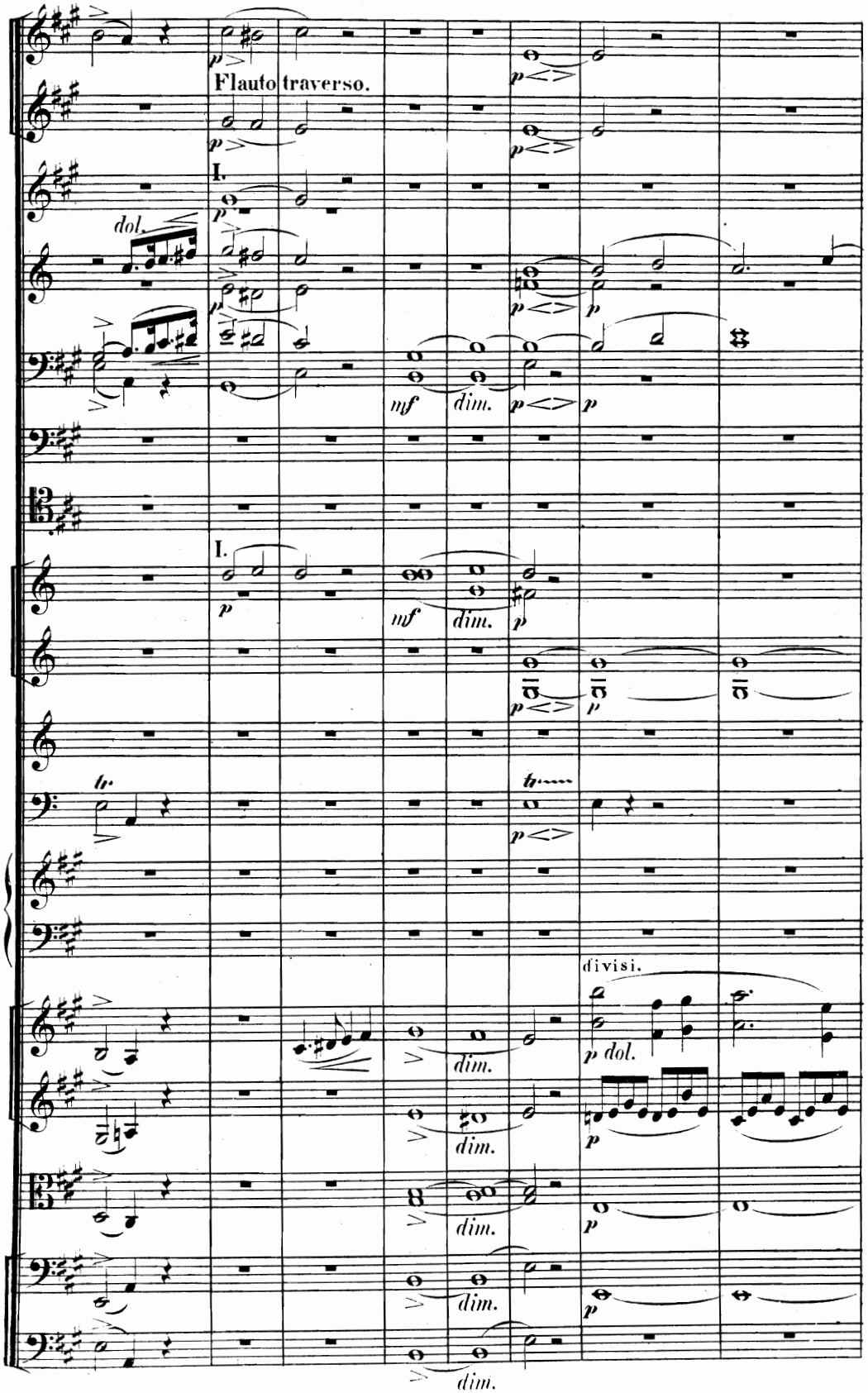
Flauto traverso.
I.
dol.
mf
dim.
I.
divisi.
p dol.

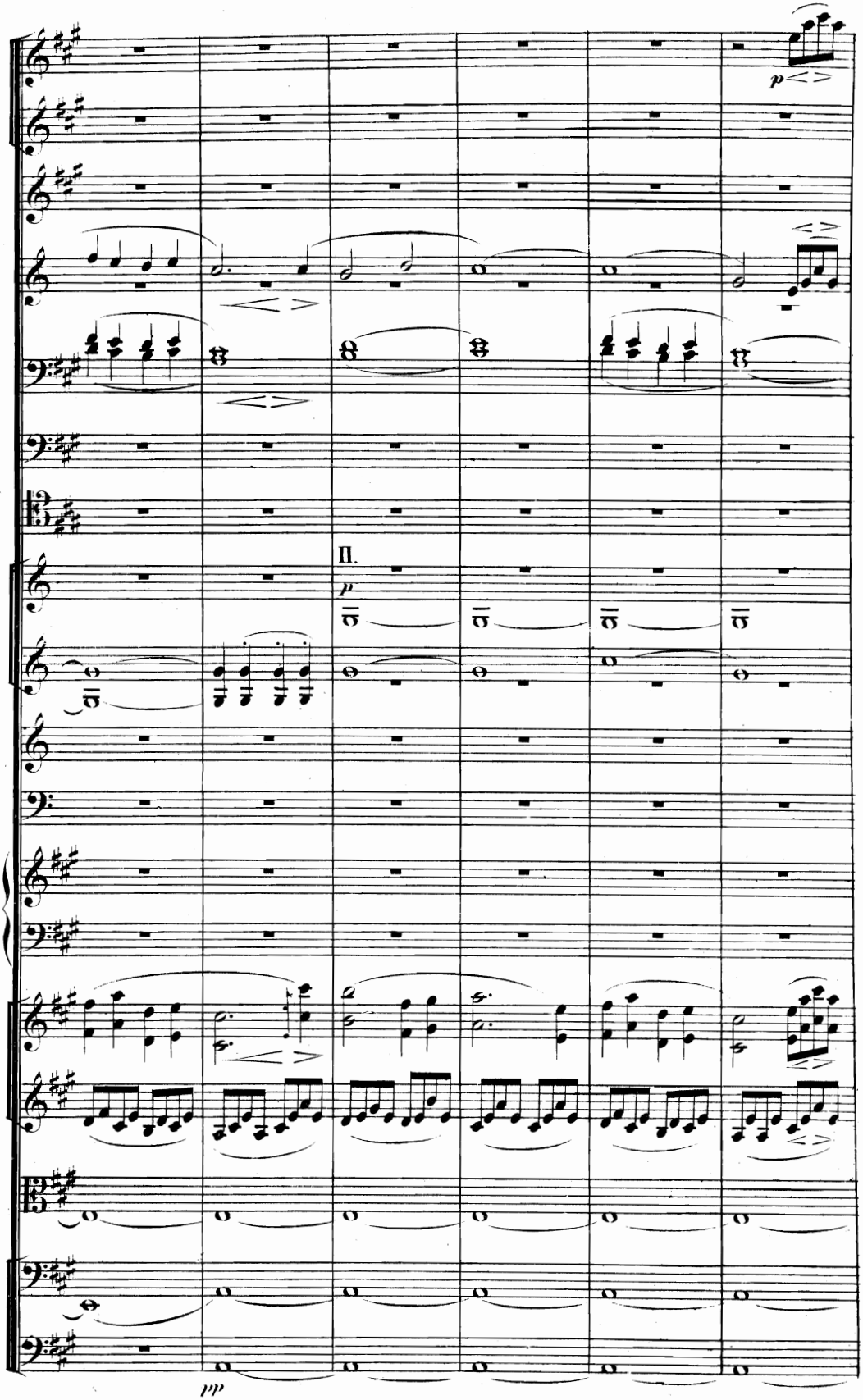
p
II.
p
pp

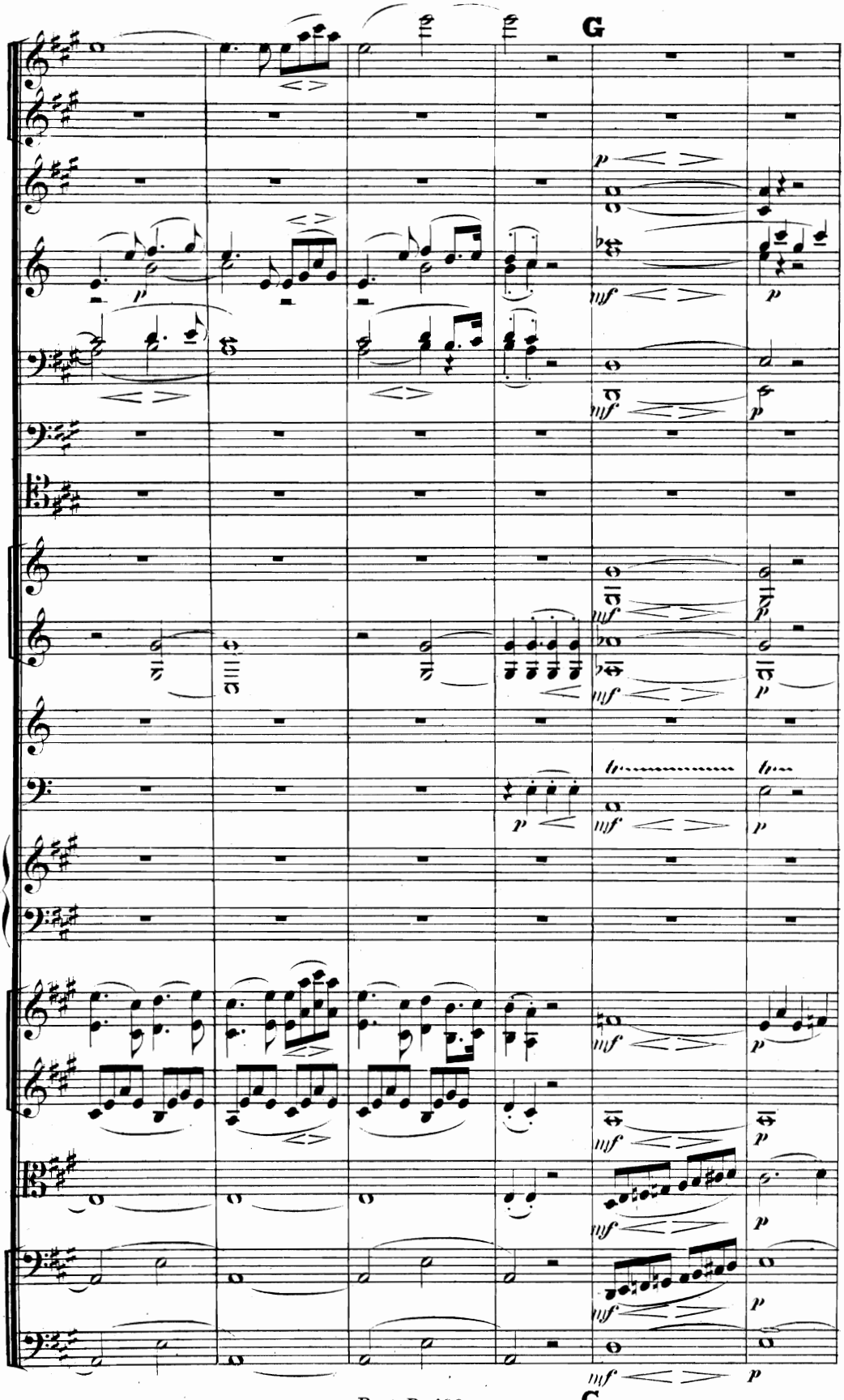
G
p
mf
p
G

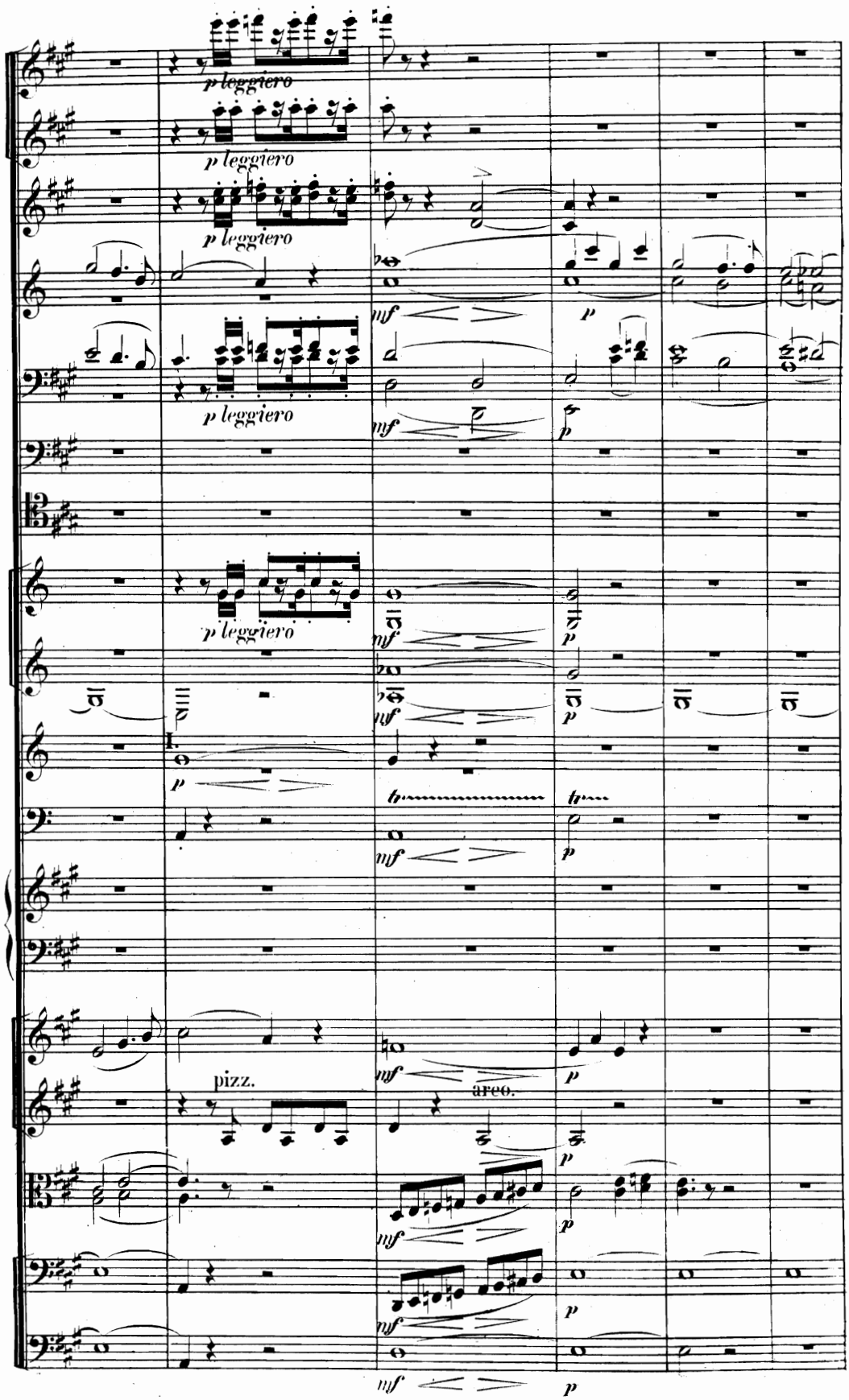
p leggiero
p leggiero
p leggiero
p leggiero
p leggiero
mf
p
pizz.
arco.

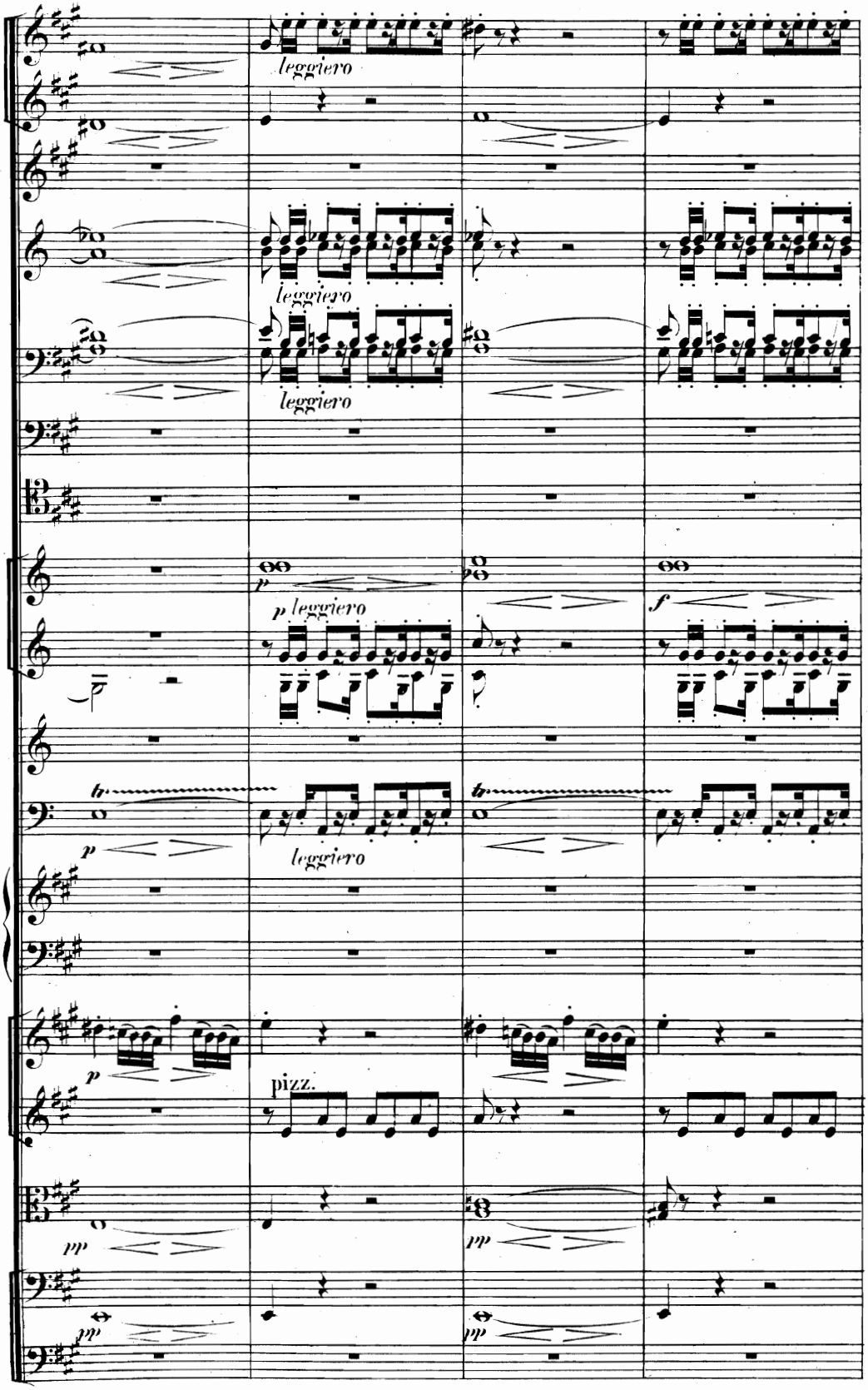
leggiero
leggiero
leggiero
p
p leggiero
f
leggiero
p
pizz.
pp
pp
pp

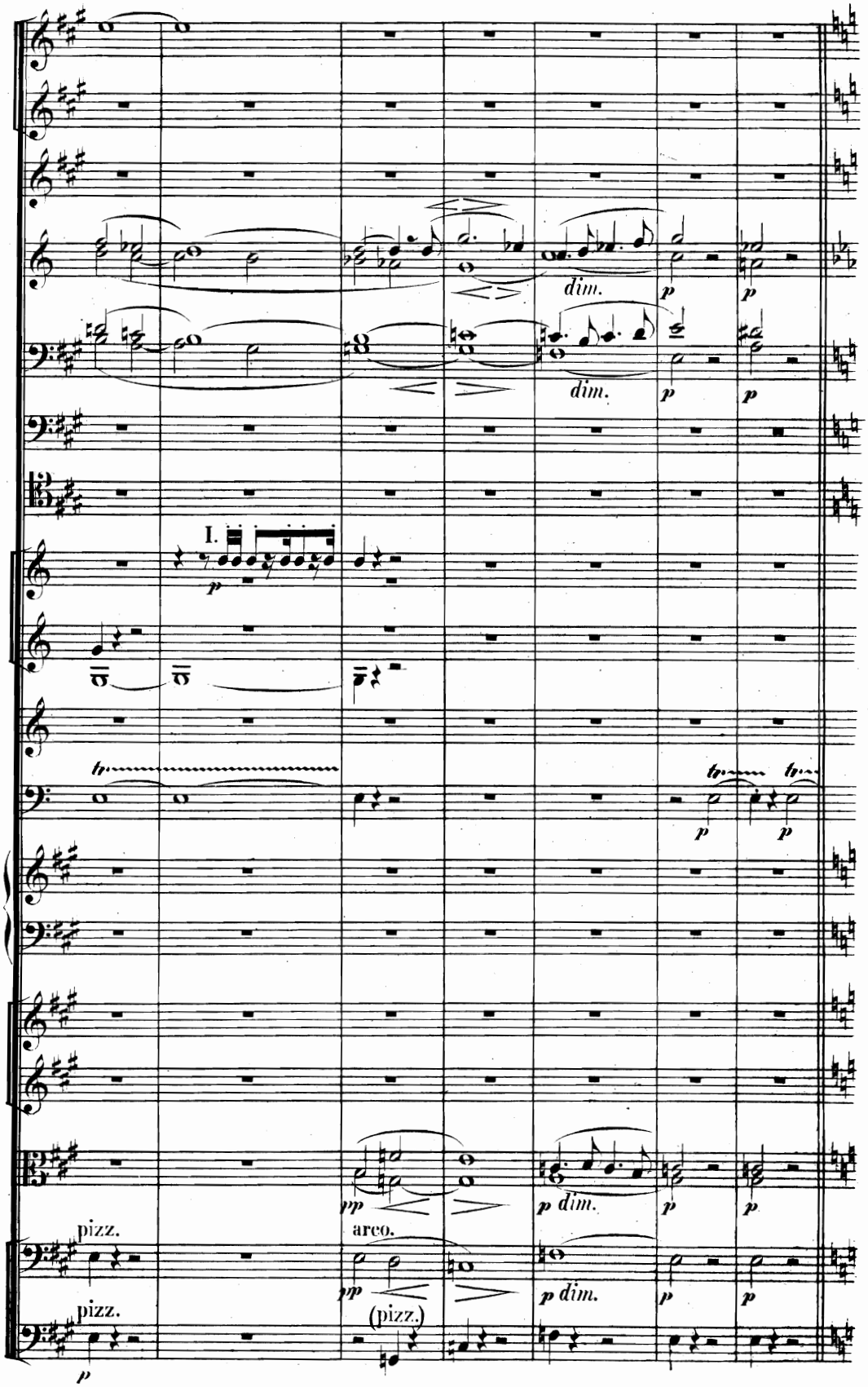
dim.
p
p
dim.
p
p
I.
p
tr
tr
tr
p
p
pp
p dim.
p
p
pizz.
arco.
pp
p dim.
p
p
pizz.
(pizz.)
p

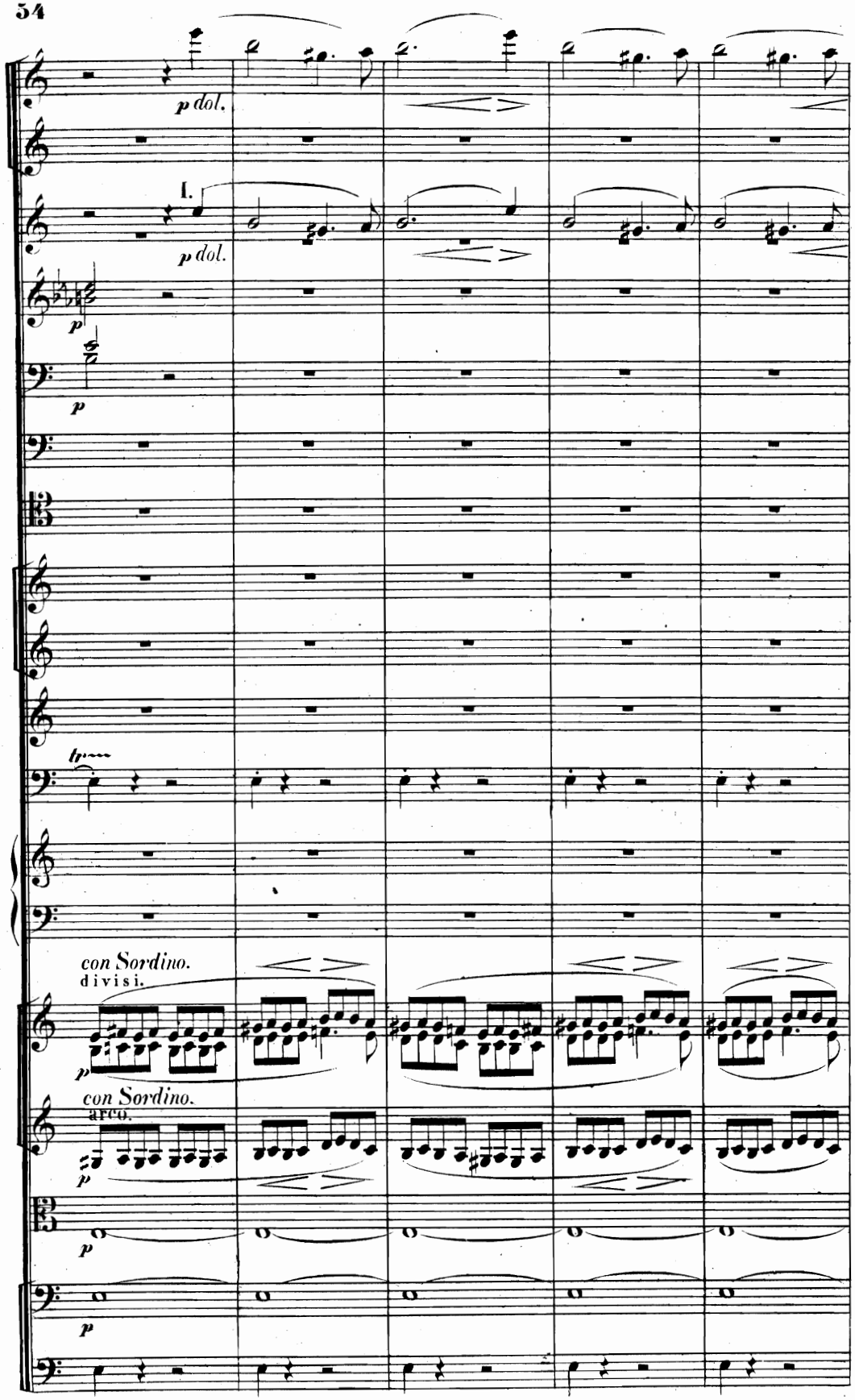
p dol.
I.
p dol.
p
p
tr
con Sordino.
divisi.
p
con Sordino.
arco.
p
p
p

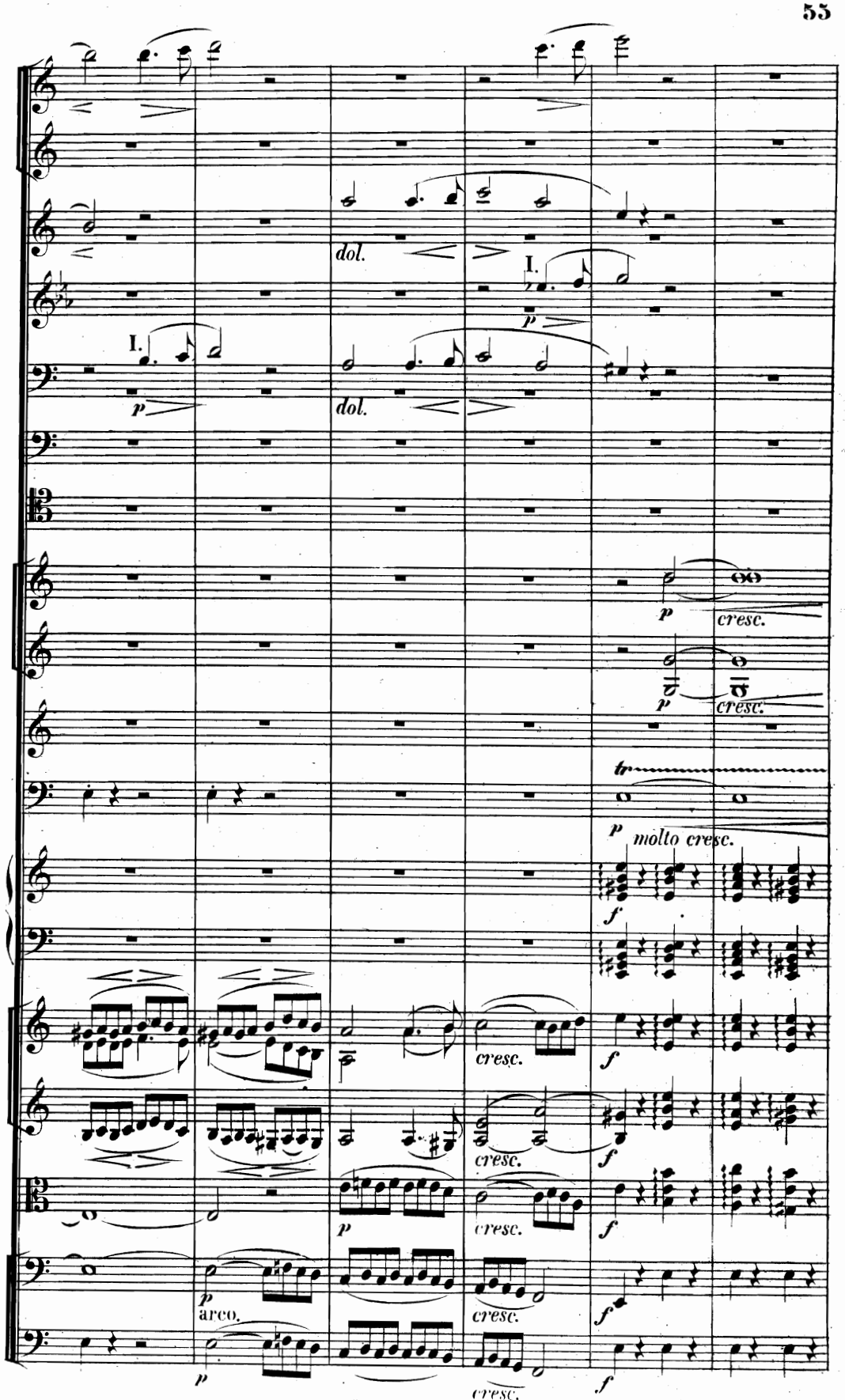
dol.
I.
p
dol.
I.
p
p
cresc.
p
cresc.
tr
p
molto cresc.
f
cresc.
f
cresc.
f
p
cresc.
f
p
arco.
cresc.
f
p
cresc.
f

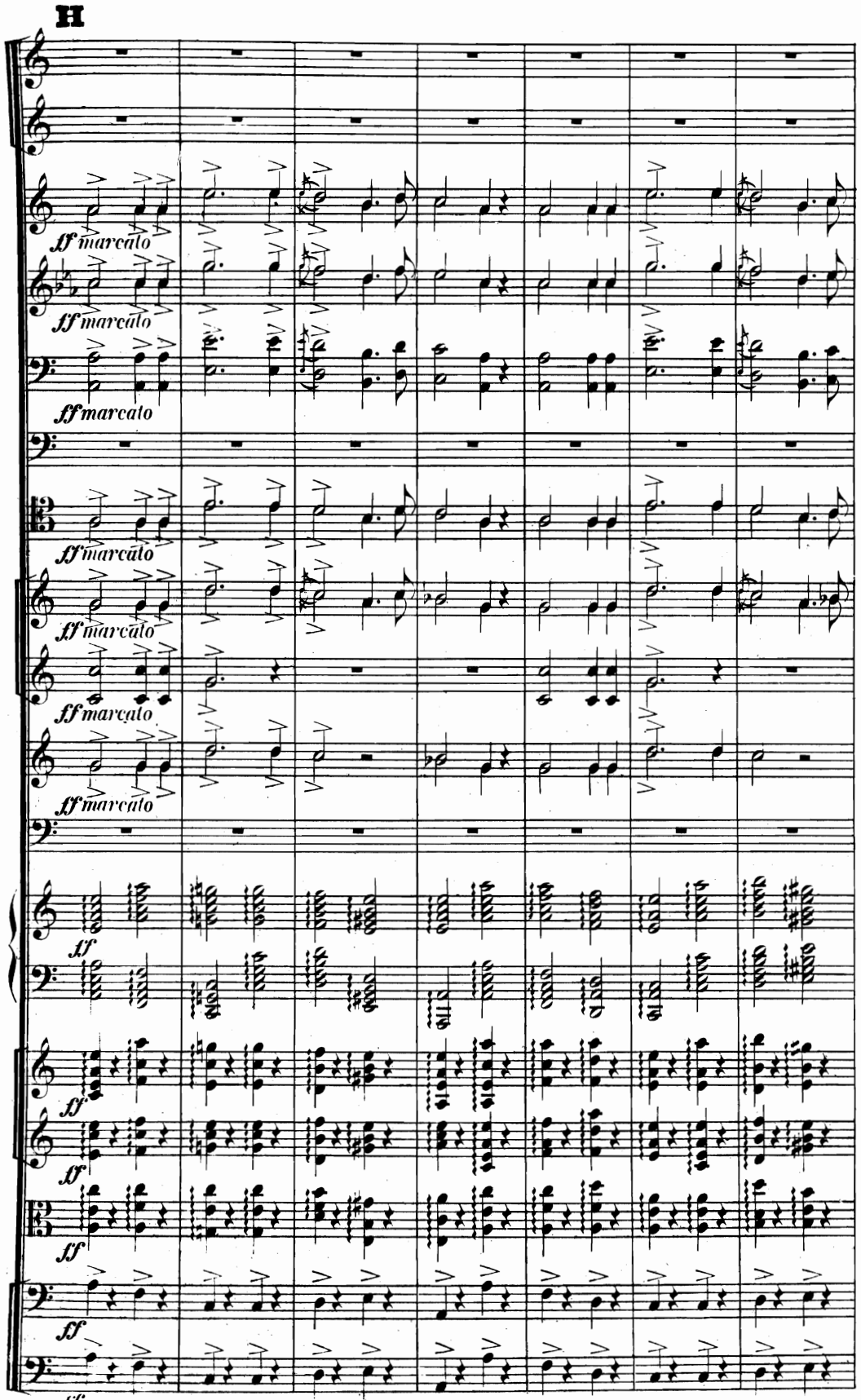
H
ff marcato
ff marcato
ff marcato
ff marcato
ff marcato
ff marcato
ff
ff
ff
ff
ff
H

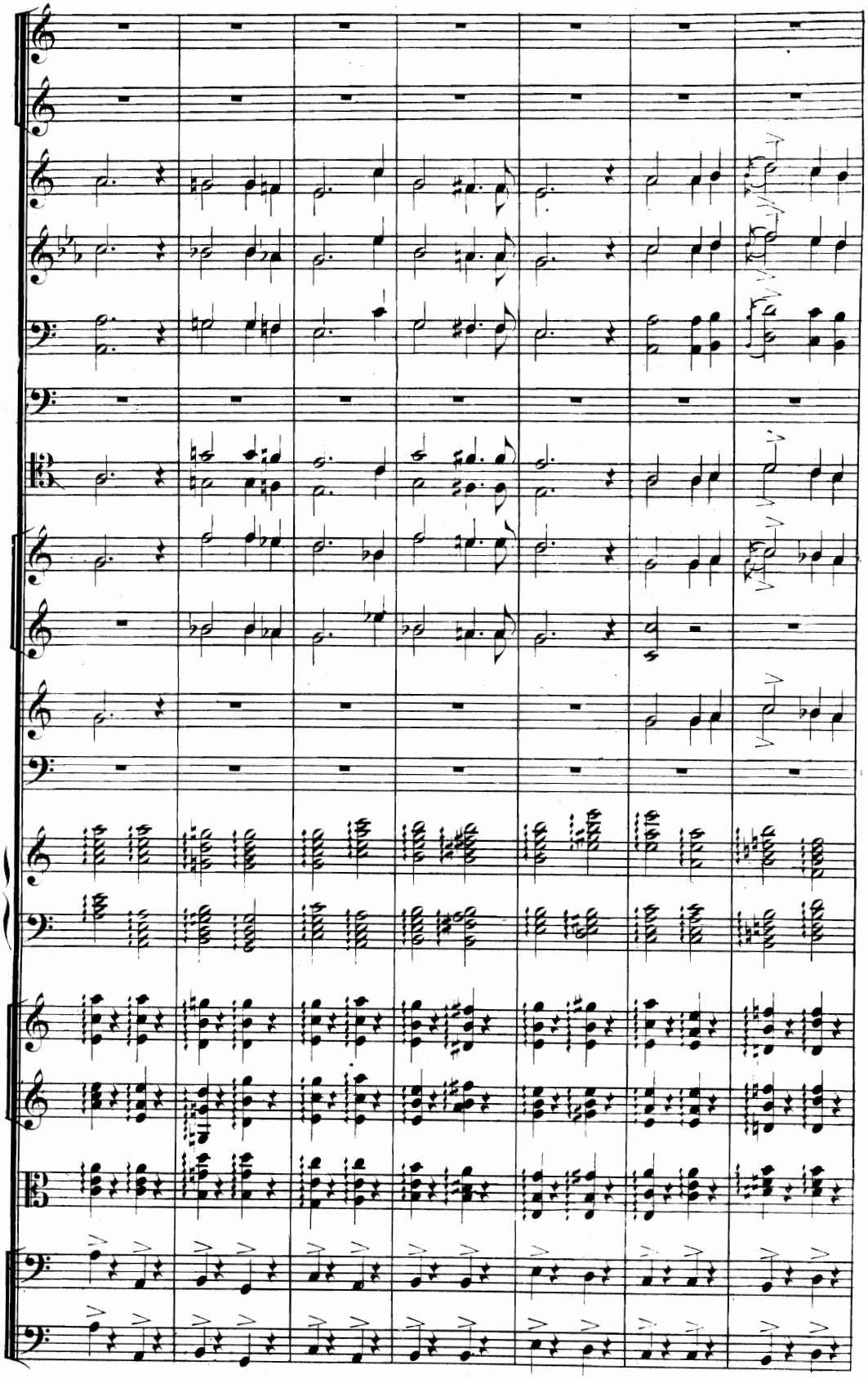

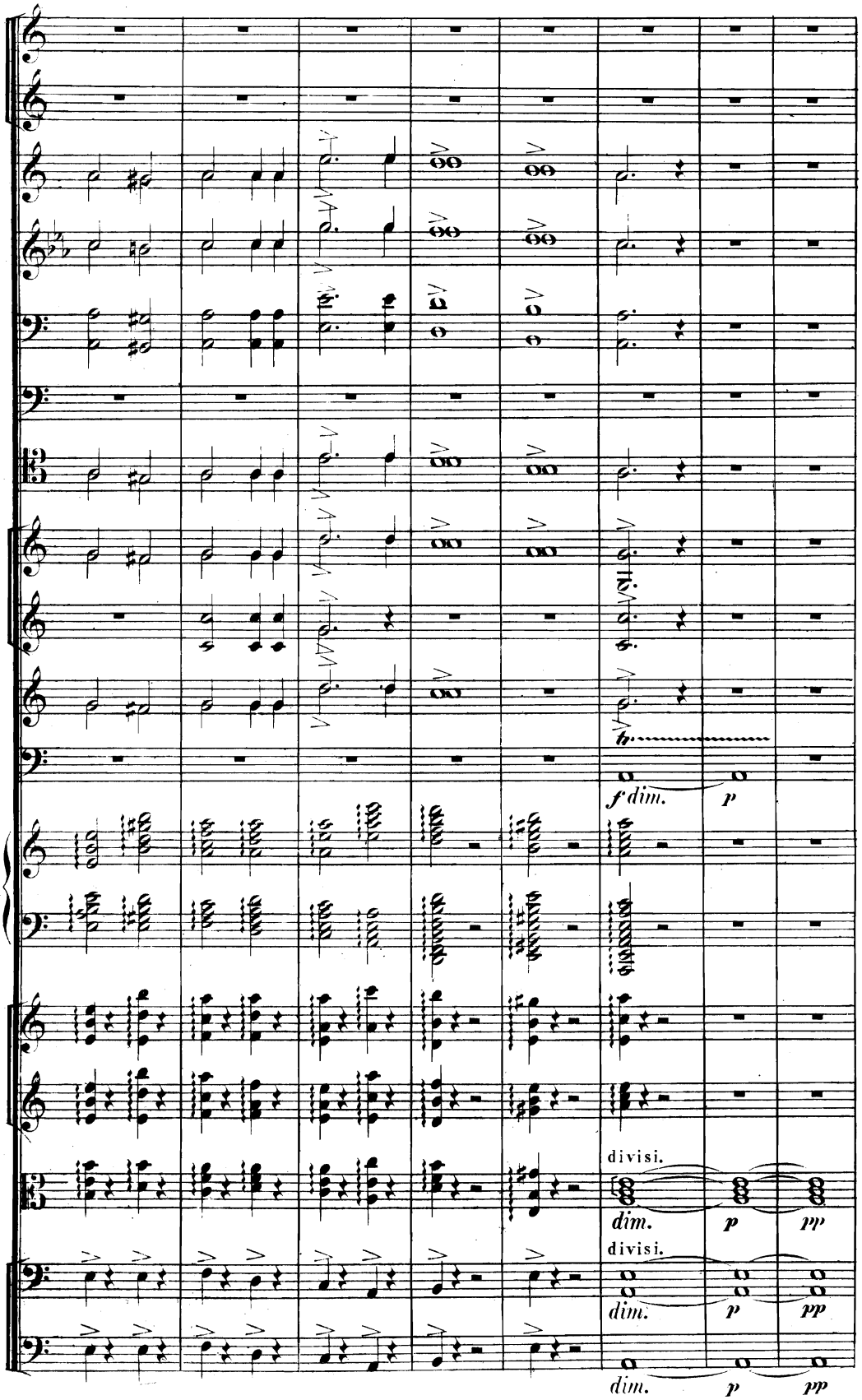
f dim.
p
divisi.
dim.
p
pp
divisi.
dim.
p
pp
dim.
p
pp

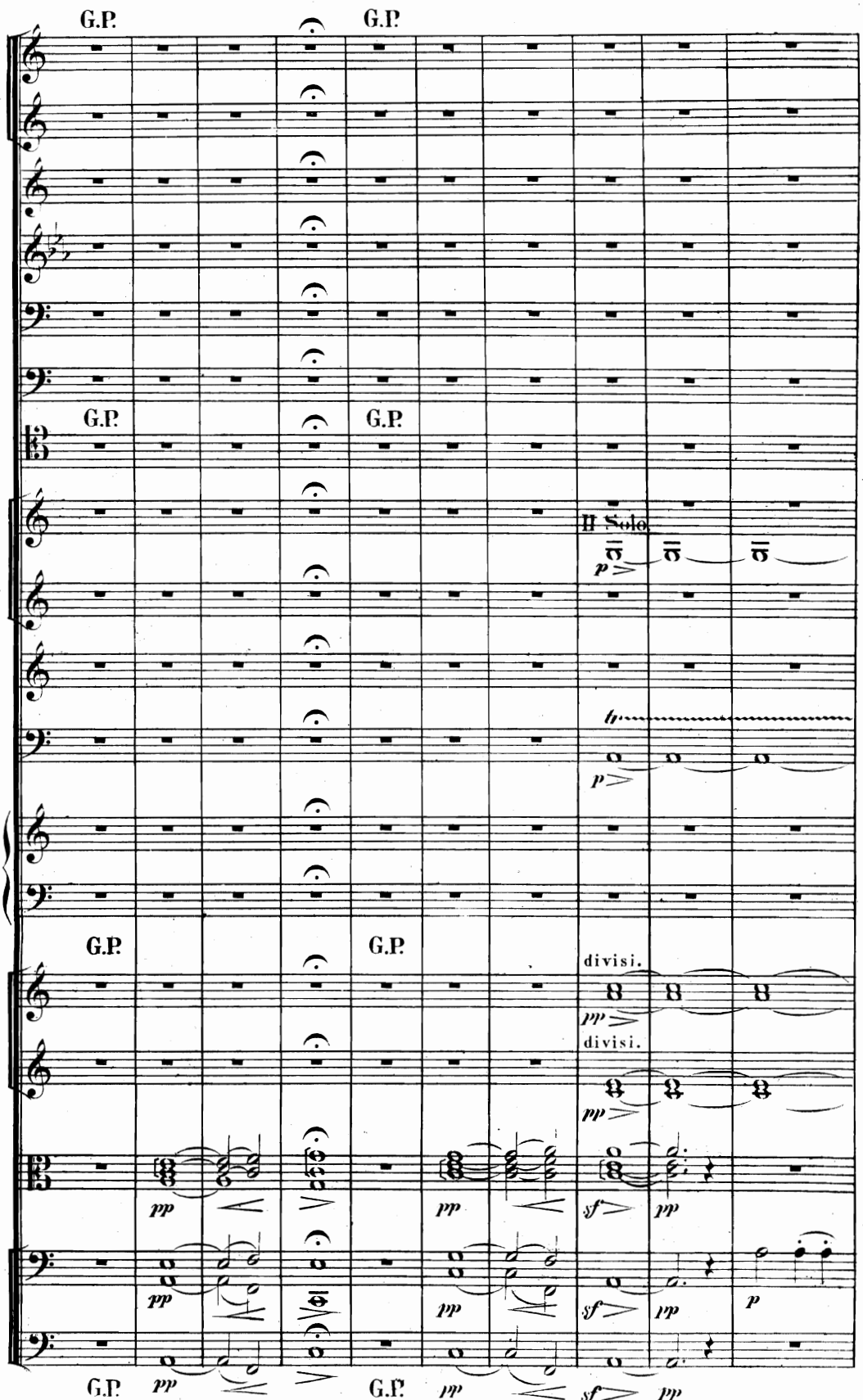
G.P.
G.P.
G.P.
G.P.
II Solo
p
G.P.
G.P.
divisi.
pp
divisi.
pp
pp
pp
sf
pp
pp
pp
sf
pp
p
G.P.
pp
G.P.
pp
sf
pp

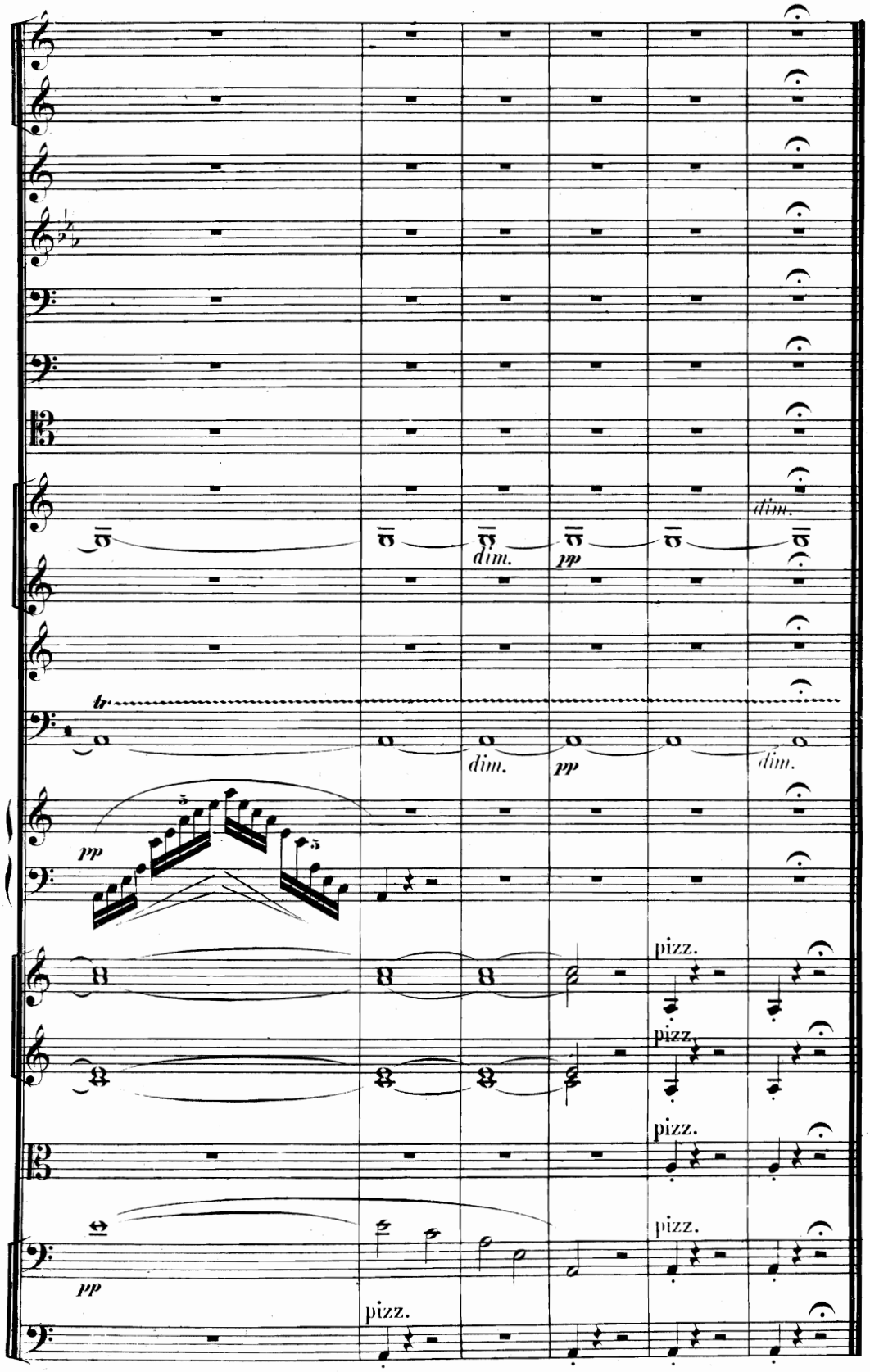
dim.
pp
dim.
dim.
tr
dim.
pp
dim.
pp
3
3
pizz.
pizz.
pizz.
pizz.
pp
pizz.