Scènes d'enfants op.15 n°7
- Rêverie -

Robert Schumann (1810-1856)
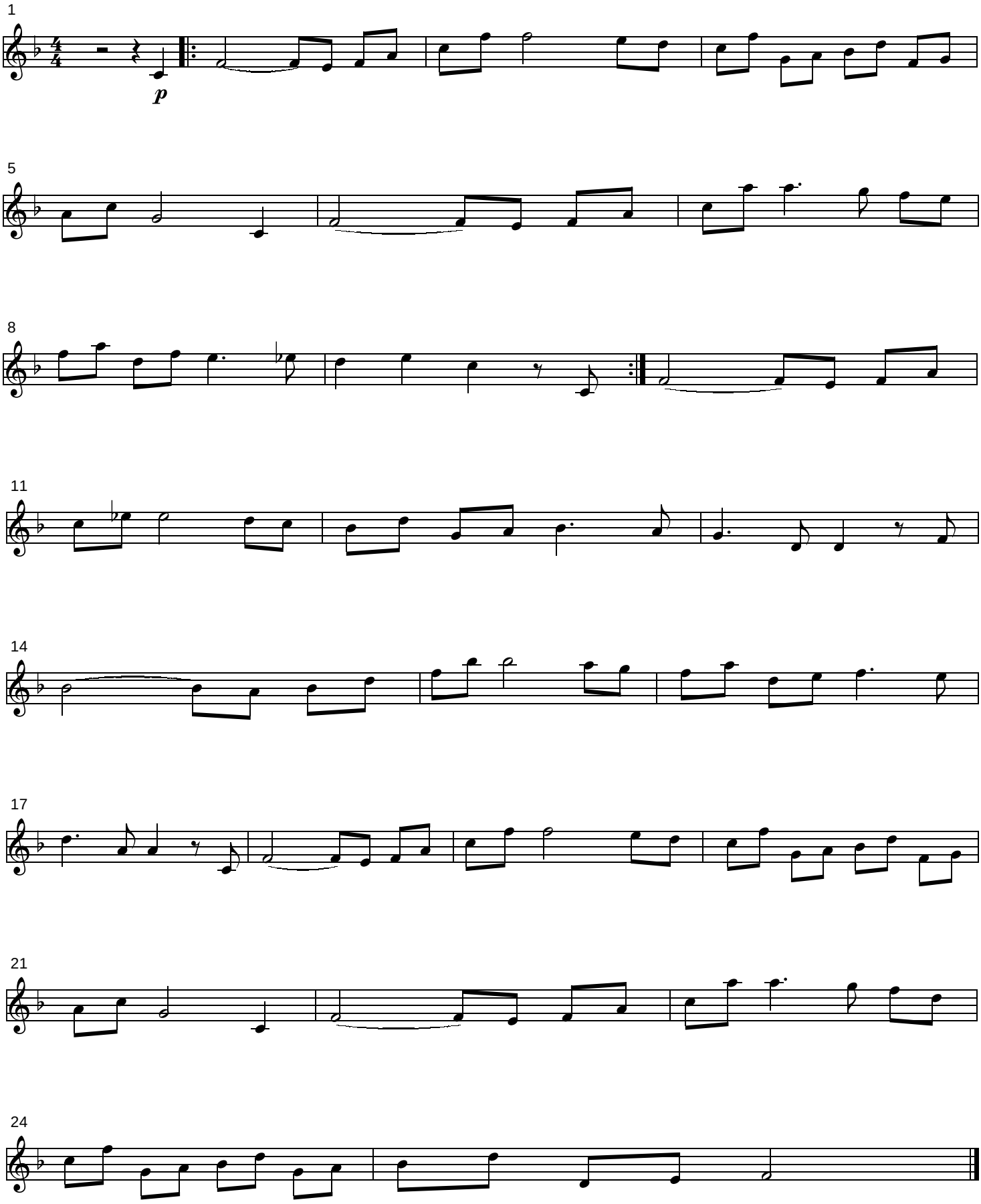
For solo instrument. Charles Di Caro.