

1^{re}
SIMPHONIE

CONCERTANTE

A plusieurs Instruments

COMPOSÉE

PAR

CHARLES STAMITZ

Compositeur de M^g. le Duc de Noailles;

Et exécuté au Concert Spirituel

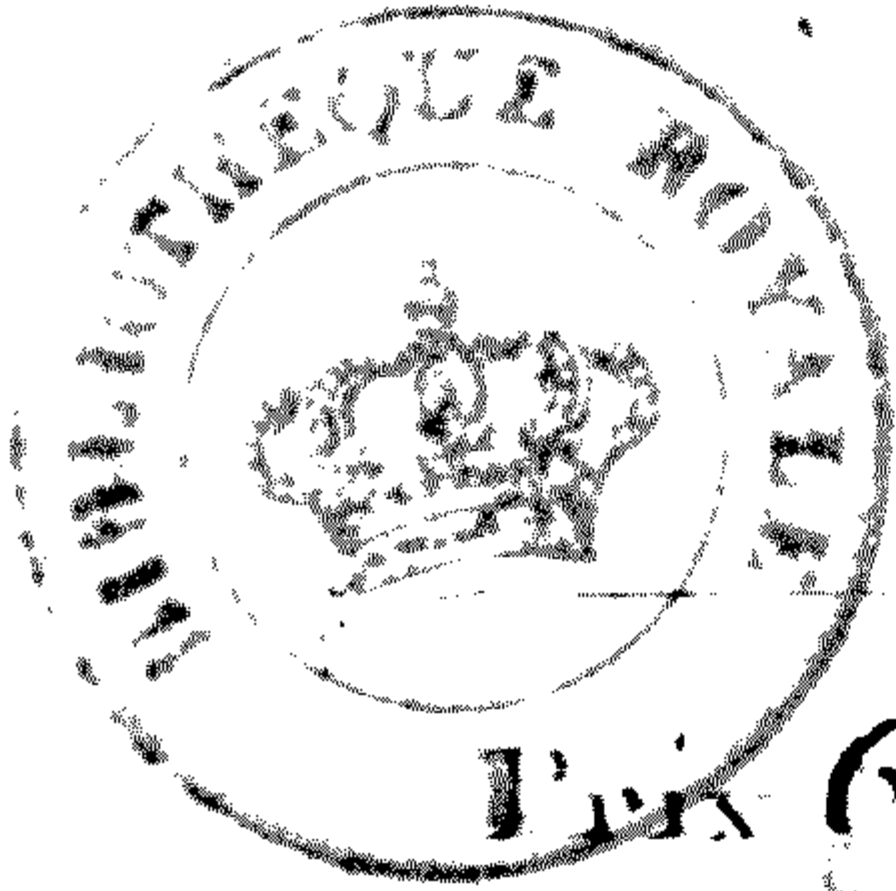

Prix 6^{rs} pour Paris et la Province p et franc par la Poste.

A PARIS

Chez I. E. DUC, Successeur de M^g. de la Chevandière, Rue du Roule, à la
Croix d'Or, N^o 6. au Magasin de Musique et d'Instruments.

[Handwritten signature]

Vm 7 1775

Vm 2020.

M^g le Duc 7

Allègro non Presto Violino Obligato

SINFONIA

Violino Obligato

Cadenza section of the musical score, measures 364-368. It is enclosed in a box and includes the marking 'Cadenza' and 'tutti'. The music continues with complex rhythmic patterns and dynamic markings like P and F.

4 *Andante*

Violino Obligato

dolce

tr

F *P* *F* *P* *dolce*

F *P* *P* *cres* *solo*

F *P* *PP* *solo*

3 *F* *solo*

1 *solo*

1 *tutti* *P* *cres* *P* *F*

P *F* *P* *3*

P *solo* *solo*

P *F*

tr

4 *tr* *tutti* *F* *cres*

Violino Obligato

Tempo di Menuetto Moderato

Pizzicato

Col arco

solo

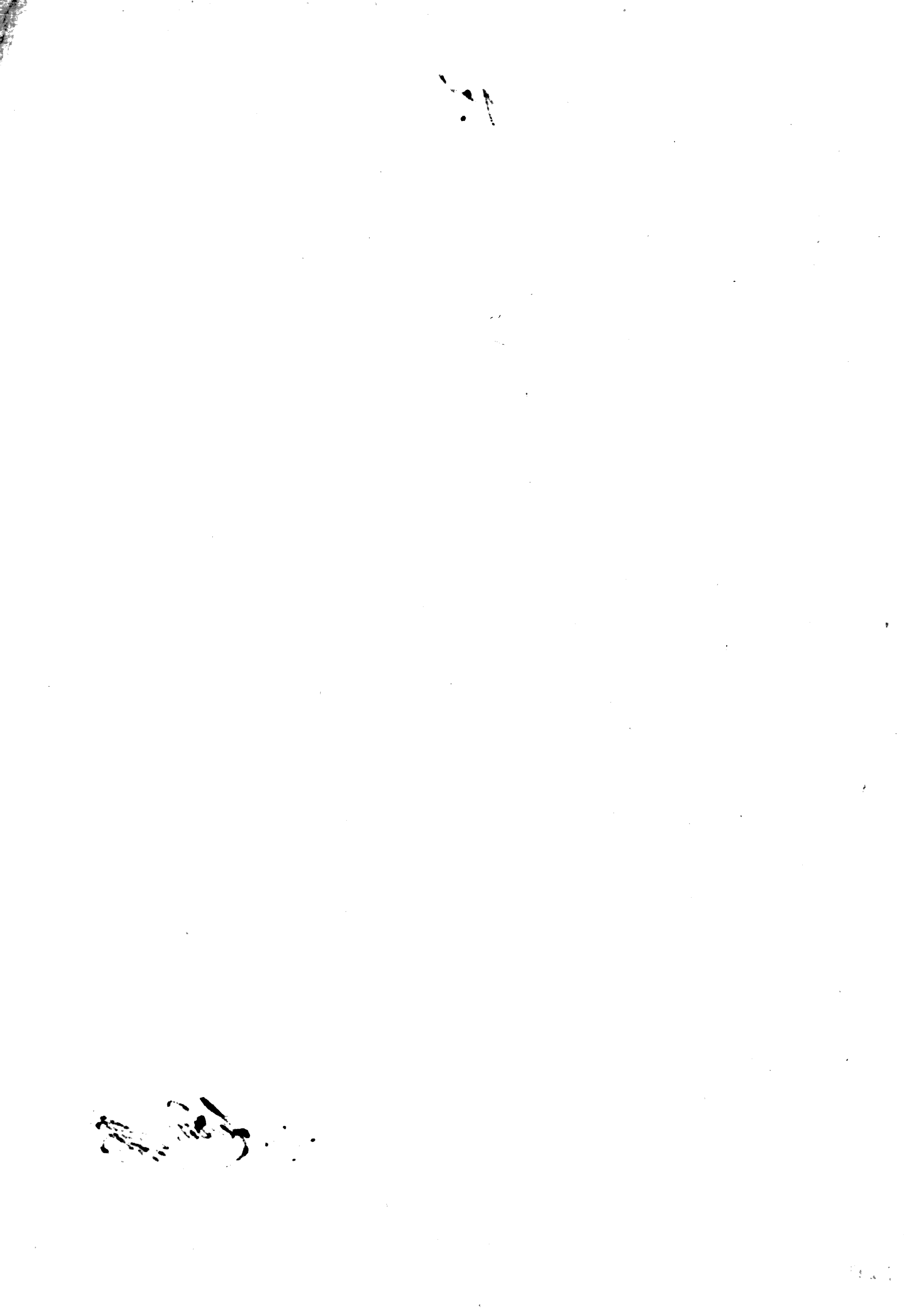

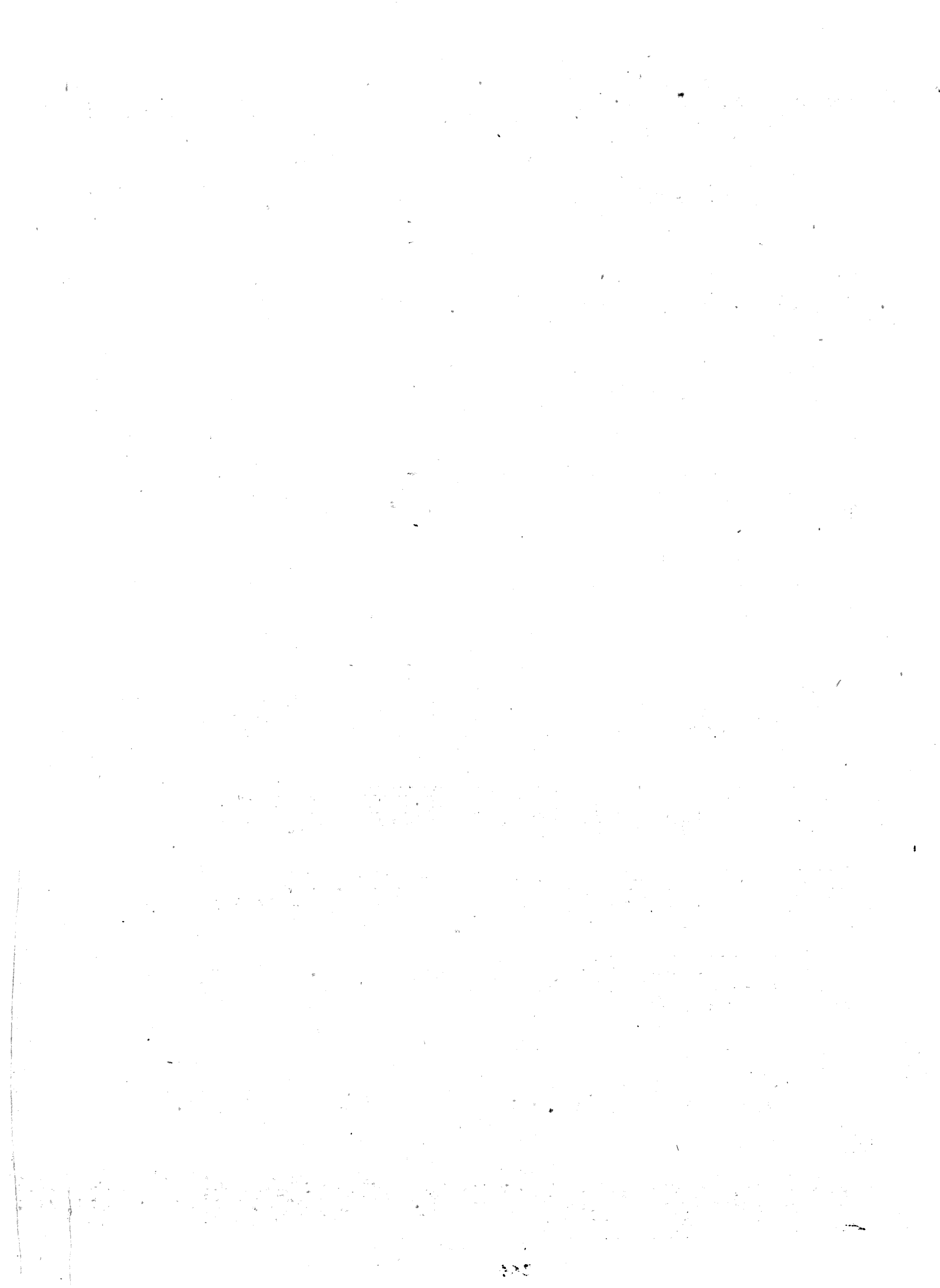

Violoncello Obligato

Violino

Violoncello

Andantino

Violoncello Obligato

Tempo di Menuetto

Violino Primo

SINFONIA I

All.^o non presto

P

P *F* *P* *F* *P* *F*

dolce *F*

P *F* *F* *P* *F* *P*

F *P* *F* *P* *F* *P*

cres *F* *P* *FP* *FP*

F

F *P*

2

P^m

P *F* *P*

Violino Primo

Andantino

Violino Primo

dolce *cres* F P

P F P F P

F P P

cres F P PP

P F P

cres F P

2 1 *cres* P

F P F P

3 P P

P F P

cres F *dolce* F P *cres*

Violino Primo

Tempo di Menuetto

Pizzicato

Colarco

al Segno

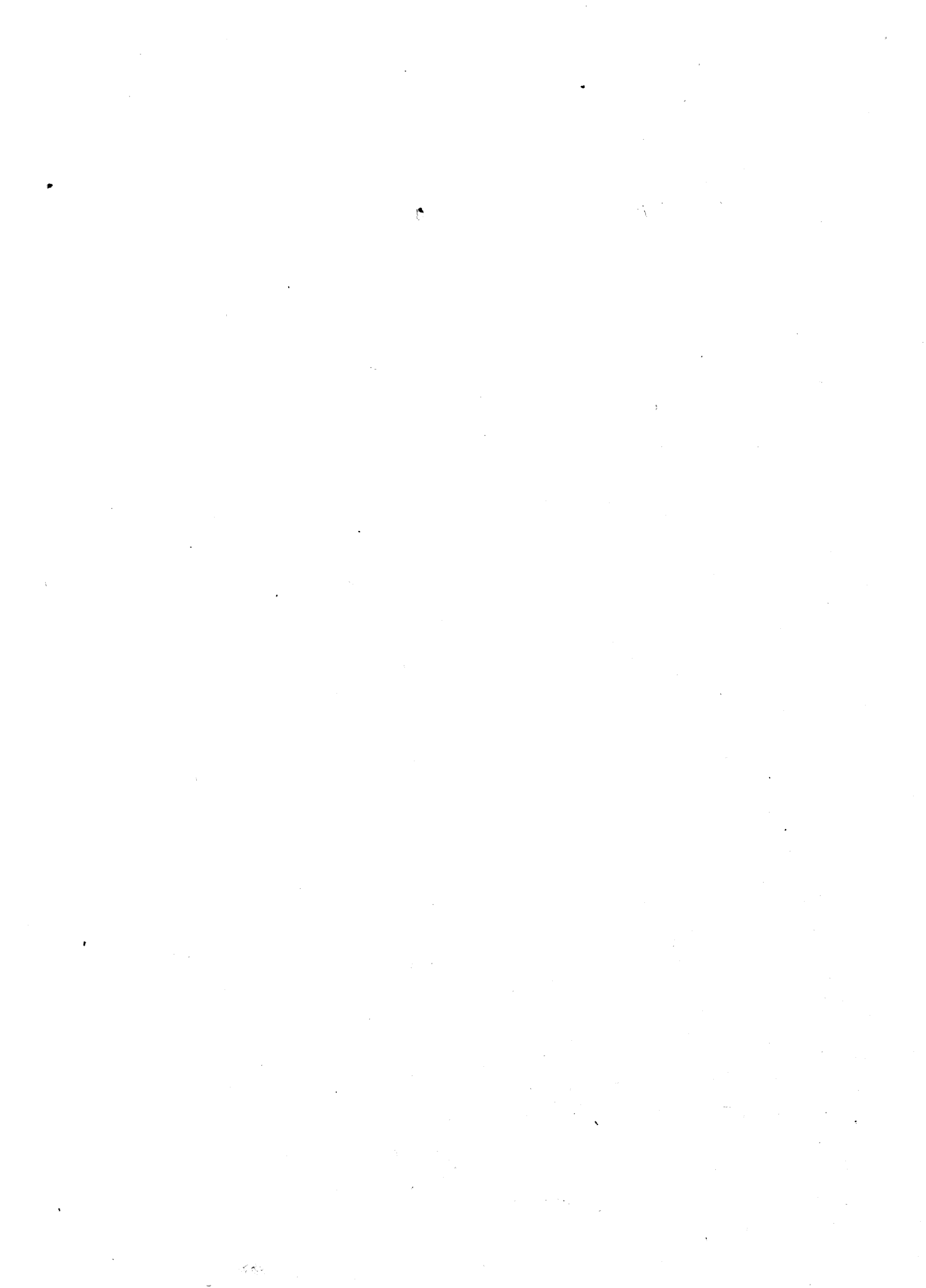

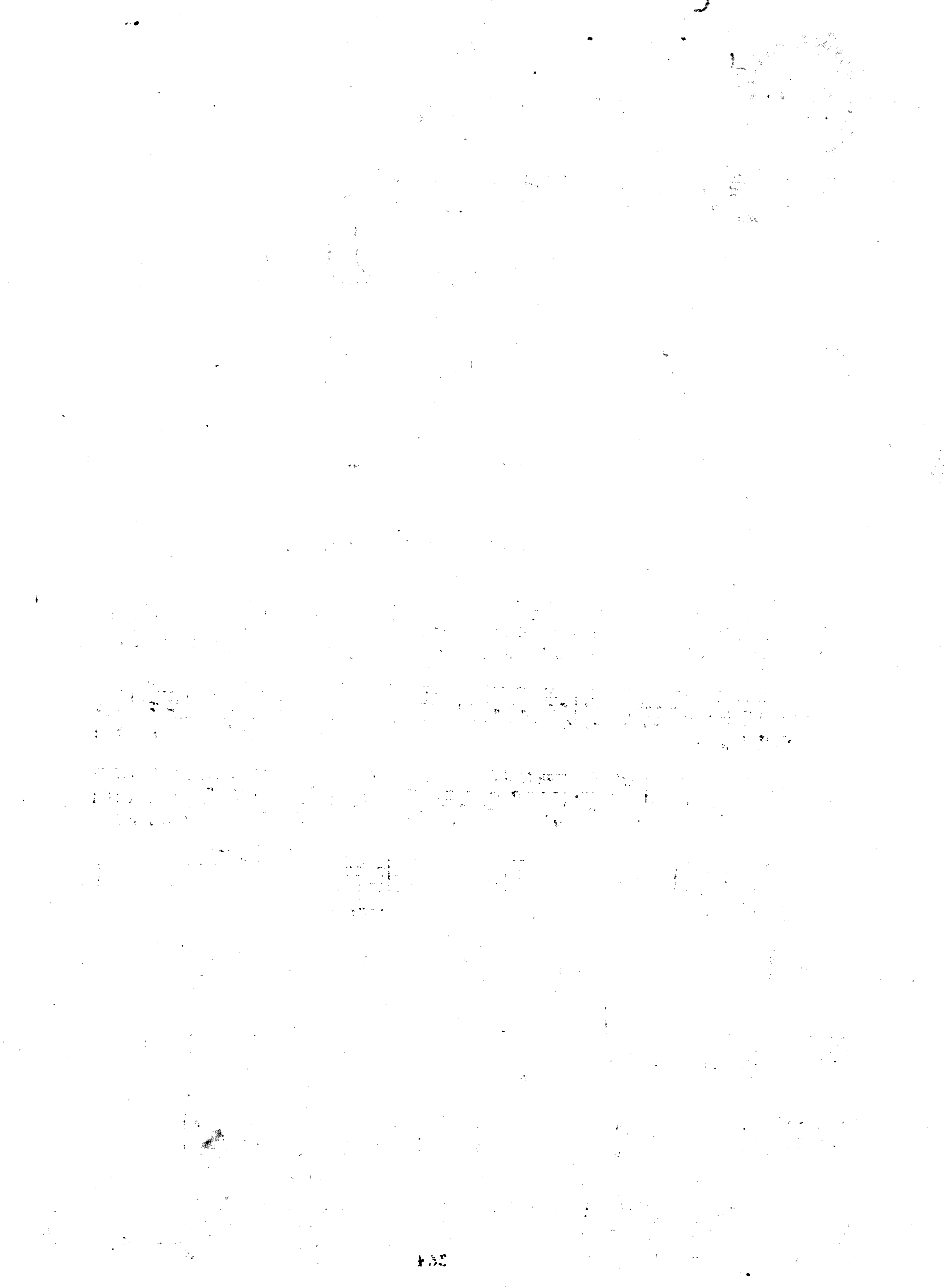

All. non Presto

Violino Secondo

SINEONIA

Eleventh staff of musical notation, treble clef, with dynamic markings 'P' and 'F'.

Twelfth staff of musical notation, treble clef, with dynamic markings 'F'.

Thirteenth staff of musical notation, treble clef, with dynamic markings 'F'.

Fourteenth staff of musical notation, treble clef, with dynamic markings 'F'.

Violino Secondo

4 *Andantino* *Violino Secondo* *cres*

Violino Secondo

Eleventh staff of music with dynamic markings *F*, *P*, *P*.

Twelfth staff of music with *al Segno* marking.

三

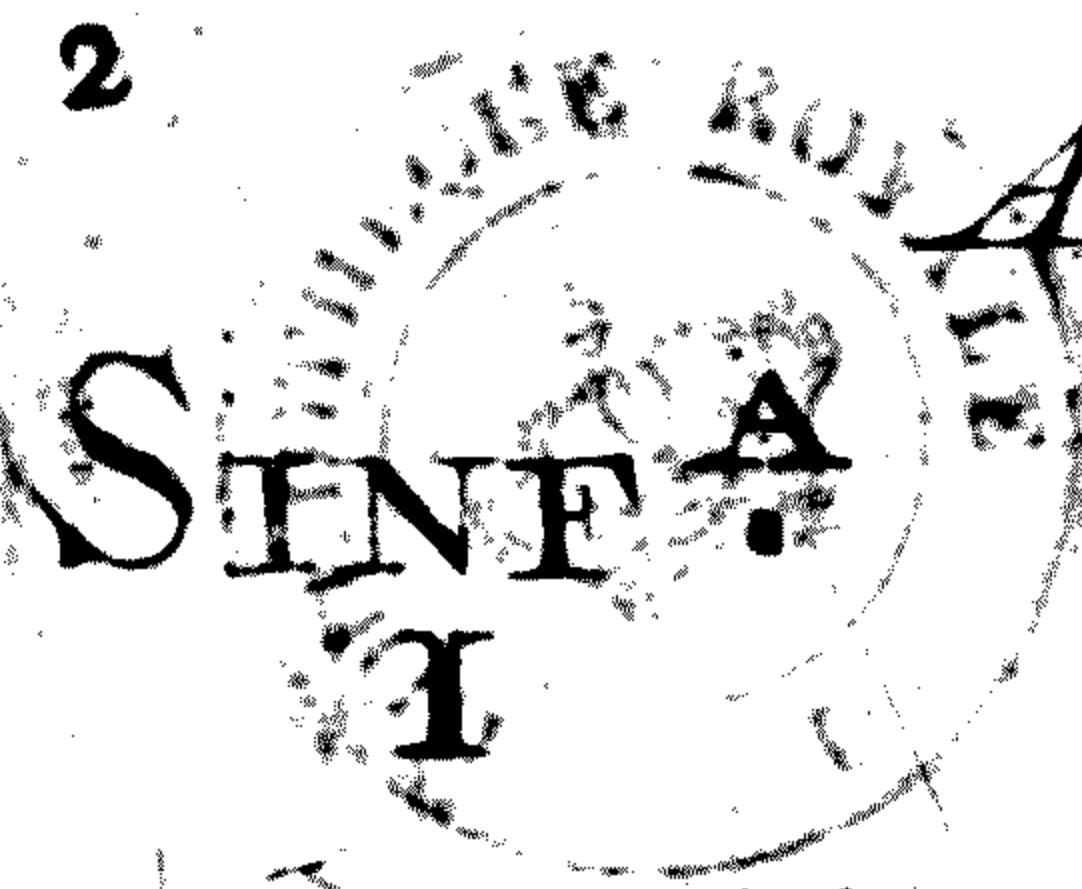

All^o non Presto Alto

Andantino

Alto

dolce FP FP F 4

P F P *cres* F P FP PP

5 2 3
P *cres* F *pizi* arco

1 5 6
P P F P

3 2
P F P *pizi*

arco 5
F P

3
P F *dol*

3
P F P PP

8
P F P P

Tempo di M^{to}

pizi arco *pizi* 7

arco *fin* 24

8
P FF *pizi* arco

24
P FF *pizi* arco

3 2 22
P FF

All^o non Presto

Basso

Basso

Andantino dolce

Tempo di M^{llo}

Clarinetto I^o

All^o non Presto

mezzo F

P

Andantino

solo

Clarinetto I.

Tempo di M^{to}

Clarinetto II.

All^o hon Presto

Eleventh staff of music with notes and rests.

Clarinetto II^o

7 *Andantino* *solo* F P

P P F PP

14 P *cres* F *solo*

F P *solo* F

20 P *cres* P

8 *Tempo di Minuetto* F P

F *fin* *solo*

PP

F F P

F

PP 23

Mi b Corno I^o

All^o non Presto

