

# PAMM 14

## Clarinetta II em Si bemol

Edição: Paulo Castagna  
Fonte: AFV

# Valse-Scherzo

A Quintiliano Nery Ribeiro  
(1891)

Francisco Valle  
(1869-1906)

Allegro moderato

8 8 15

32 **A**

*p* *f*

38 **B**

*p* *f*

8 8

57

8

73 *a 2*

*cresc.*

79 **C**

*f*

84

1

91 **D**

*f* *p*

9 11

117 12

135 8

150

159

167 2

175 F Più mosso

194 4

206

214 G H

4 12 14 16

264

274

288

312

324

**J** Primeiro tempo

345

352

359

**K**

366

376

399

**L** Più mosso

403

407

411

**M**

427

435

447

458

473

481

489

497

505

513

N

573

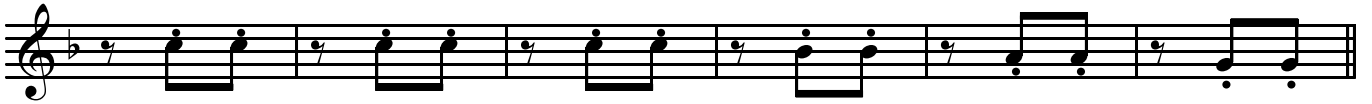

579

**P**

587

595

603

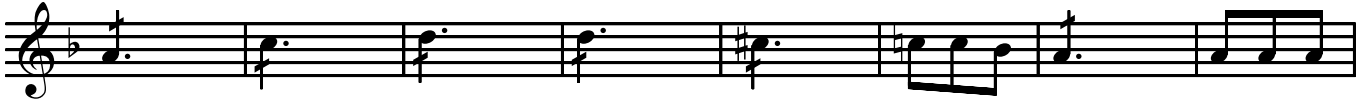

611

619

**Q**

625

633

Più mosso

652

658

Ritardando
