

Dix-septième

GRAND TRIO

pour

Piano, Violon et Violoncelle

composé et dédié

Monsieur de Lutzau

PAR

C. G. REISSIGER

Maître de Chapelle de S. M. le Roi de Sard.

Op. 183.

Propriété de l'Editeur.
Enregistré aux Archives de l'Union.

Pr. 2 Thlr.

LEIPZIG,

au Bureau de Musique de C. F. Peters.

Londres,
J. J. Ewer & Co

Ent^d Sta: Hall.

S^t Petersburg,
M. Bernard.

3102

GRAND TRIO.

Allegro vivace. (M. M. ♩ = 100.)

C. G. Reissiger, Op. 183.

PIANOFORTE.

- scen - - - - do

cresc.

loco
f
Ped.

loco
p

Andantino. (♩ = 88.)

ROMANZE.

The third system shows a more complex texture with many beamed notes in both hands, creating a dense, shimmering effect. The right hand has a more melodic line, while the left hand continues the accompaniment.

The fourth system includes a first ending bracket marked with an 'A' above it. The dynamics are marked as *cresc.* and *mf* (mezzo-forte). The right hand has a more melodic line, while the left hand continues the accompaniment.

The fifth system is marked with *cresc.* and *decresc.* (decrescendo). The right hand has a more melodic line, while the left hand continues the accompaniment.

Handwritten number 6 above the first measure of the treble staff. *cresc.* written below the bass staff.

Handwritten number 2a above the first measure of the treble staff. *pp* written below the treble staff. *con espress.* written above the bass staff. *ten. ten.* written above the bass staff.

Handwritten number 6 below the last measure of the bass staff.

mf written below the treble staff. *cresc.* written above the bass staff.

decresc. written above the bass staff. *p* written below the treble staff. *p* written below the bass staff.

Handwritten number 1a above the first measure of the treble staff. Handwritten number 2a above the first measure of the treble staff. *cresc.* written above the bass staff. *p* written below the bass staff.

3 3 3 3

3 3

p *f* *rall.* *f* *sf* *sf* *rall.* *p* *a tempo* *Ped.*

Ped.

cresc. *pp* *sm.* *Ped.*

cresc.

p 6 6

sfp

6

mf

cresc.

f

sf

decresc.

pp

p rall.

3

ppp

SCHERZO.

Presto. (♩. = 108.)

p Ped. Ped. Ped. Ped. *mf*

cre - - - scen - - - do

p

f *p* *f* *p*

1^a 2^a

f *p* Ped.

The main musical score consists of six systems of piano accompaniment and one system of vocal melody. The piano part features complex textures with multiple voices in both hands, including arpeggiated figures and dense chords. Dynamic markings include *cre*, *scen*, *loco*, *p*, *f*, *decresc.*, and *Ped.*. There are also first ending markings with repeat signs and asterisks.

TRIO.

L'istesso tempo.

Plegato

The TRIO section begins with the tempo instruction *L'istesso tempo.* and the marking *Plegato*. The piano accompaniment is characterized by sustained chords and a melodic line in the right hand. Dynamics include *p* and *f*.

Molto vivace. (♩ = 138.)

FINALE.

cre - - - - - scen - - - - - do

cre - - - - - scen - - - - - do

decresc.

1 1 f Ped Ped Ped

pp pp

p p

cre - - - - - scen - - - - - do

decresc.

scen - - - do - - -
sf *cresc.*

decresc.

p

piu lento *p* *pp* *Ped.* *a tempo*

Ped.

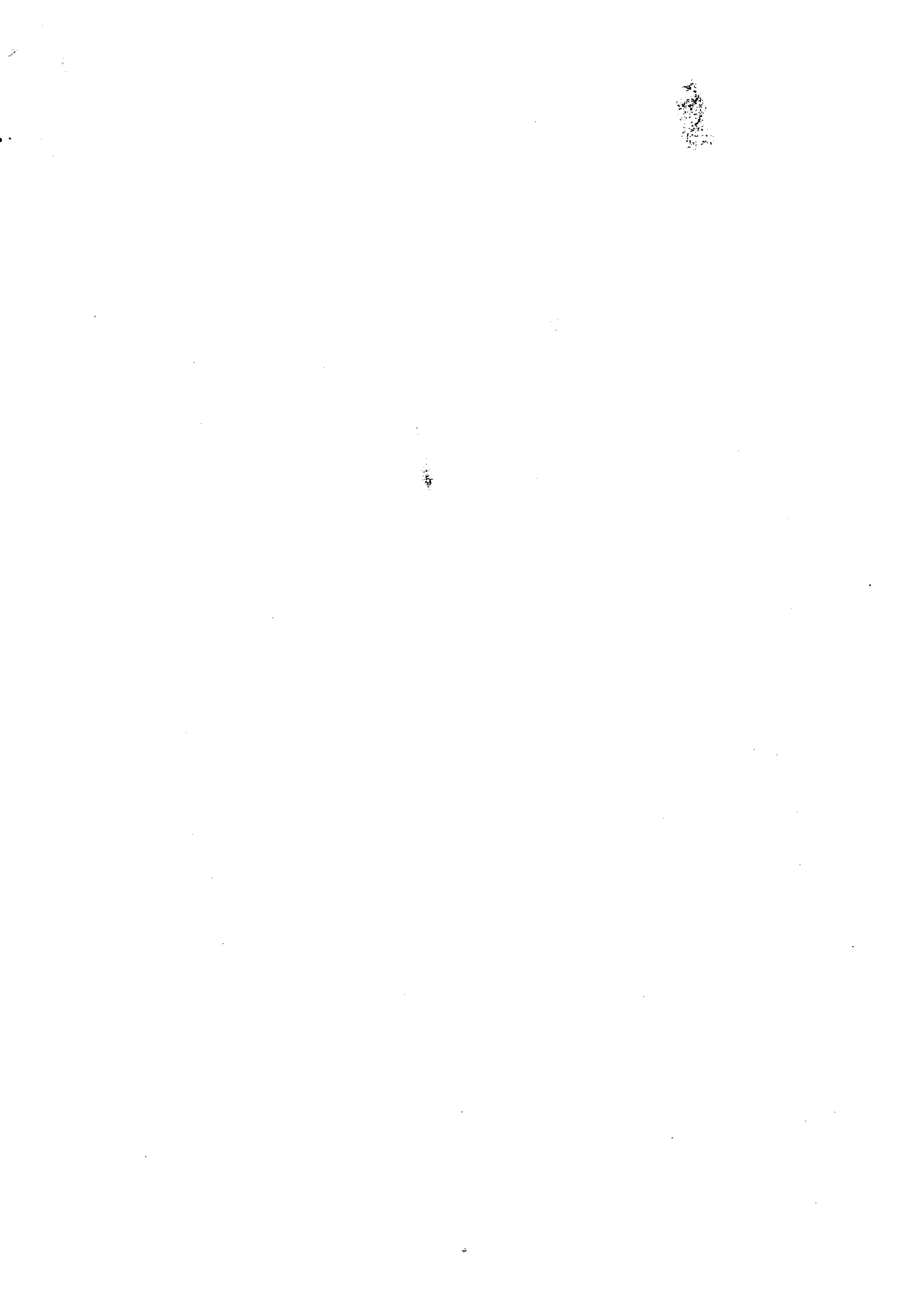

Handwritten text at top left, partially illegible.

521505

Handwritten signature or name at top right.

17

Handwritten word, possibly "Decline".

MORRONS & MARTENS
SUCCESSORS TO

LANFENBACH

VIOLINO.

Allegro vivace.

C. G. Reissiger, Op. 153.

GRAND TRIO.

VIOLINO.

VIOLINO.

VIOLINO.

ROMANZE. *Andantino.*

con espress.

cresc. sf mf sf mf

cresc.

sul D p mf

decrec. p 1^a 2^a cresc.

mf p rall.

a tempo 7 cresc. con espress.

cresc. mf sf mf

f sf tr

rall. sf decresc. pp

pp

VIOLINO.

SCHERZO. Presto.

staccato

VIOLINO.

L'istesso tempo.

TRIO.

Molto vivace.

FINALE.

7 *mf* *sf* *sf* *sf* *tr*

f *sf* *mf*

tr 1 *f*

6 *p*

dolce *mf* *cresc.*

p

mf *sf* *sf* *cresc.*

sf *sf* *sf* *decresc.*

f *sf* *sf* *sf* *p*

3 *pp* *mf*

3 *mf cresc.* *f*

p

VIOLINO.

1
mf *cresc.* *f*

1
mf *sf* *decresc.* 8

mf *sf* *sf* *sf* *f* *tr* *sf*

sf *mf* *tr* 3

tr *tr* *tr* *tr* *f*

6
p

dolce
mf *cresc.*

f

sf *sf* *sempre cresc.* *sf* *sf* *sf*

decresc.

1 *più lento a tempo* 1
 4 *f*

tr *sf*

17

JORDENS & MARTENS
SUCCESSORS TO
CHARFENBERG

VOLONCELLO.

Allegro vivace.

C. G. Reissiger, Op. 183.

GRAND TRIO.

mf sf cresc.

3 3 3

f f

f

sf

3 p cresc. p mf

p poco rall. a tempo con espress. sf

sf sf sf

sf sf sf

sf sf sf

cresc. sf

sf sf sf

VOLONCELLO.

VOLONCELLO.

VOLONCELLO.

Andantino.

ROMANZE.

mf con espress. *cresc.*

sf *pp*

mf *sf* *mf*

cresc. *B* *4*

mf *decresc.*

p *cresc.* *mf cresc.*

mf *p* *rall.* *a tempo* *mf con espress.*

sf *cresc.* *p*

mf *mf* *f*

sf *sf* *decresc.* *rall.* *pp*

pp

1^a *2^a* *tr*

3 *3* *3* *3* *3* *3* *3* *3*

VOLONCELLO.

Presto.

SCHERZO.

staccato
P sf sf sf sf

sf sf sf sf mf

cresc. sf sf

trm **3** *p* **1^a**

2^a *p* **1** **2**

pizz. arco pizz.

arco *cre - - - scen - - - - do*

f *pizz.*

stacc. *arco. sf sf sf sf*

sf sf sf sf

VIOLONCELLO.

sf

trill
3
sf p

sf decresc. p sf

sf sf ff sf

Lo stesso tempo.

TRIO.

mf con espress. sf

sf

cresc. p

sfp cresc. mf

sf sf cresc.

1^a 2^a
p pp

VIOLONCELLO.

Molto vivace.

FINALE.

7 *mf* *f* *sf* *sf* *tr*

f *sf* *sf* *mf* *3*

f *tr* *f* *6* *p* *2*

dolce sf *sf* *sf*

sf

sf *cresc.* *cresc. sf*

decresc.

f *sf* *sf* *p*

p *mf* *3*

pp *mf cresc.* *f*

sf *mf* *1* *1*

VOLONCELLO.

