

Susana un jur

Hernando de Cabezón
(1541-1602)
arr. W.R. Shannon

8

15

21

27

34

40

46

52

57

71

77

82

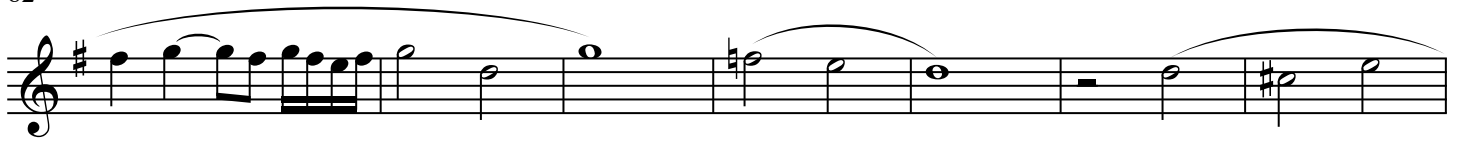

89

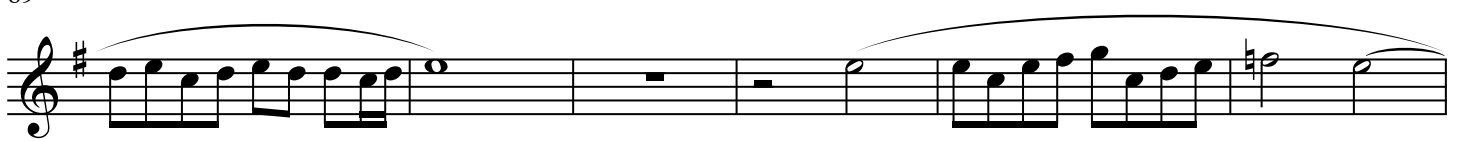

95

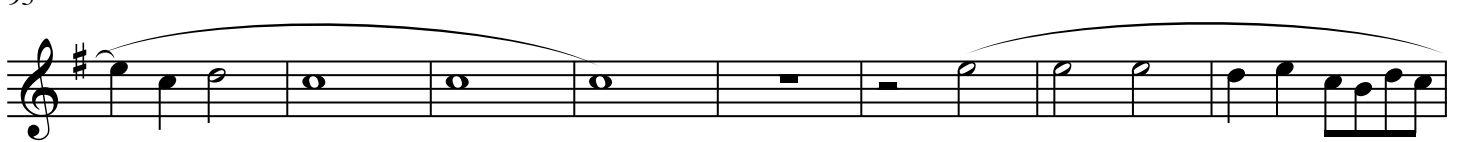

103

110

116

Optional Ending

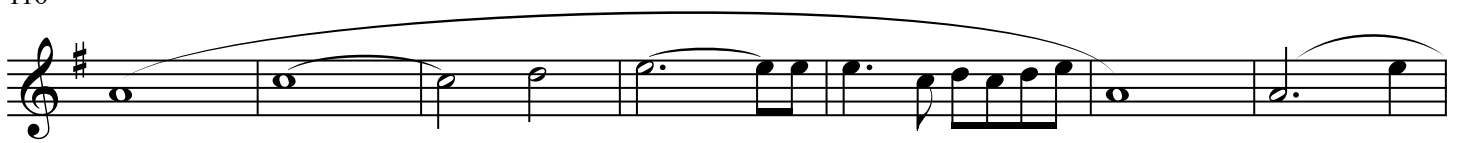

123

131

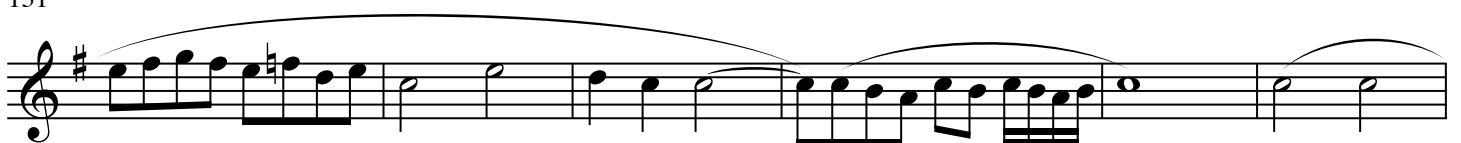

137

142

142

147

147

154

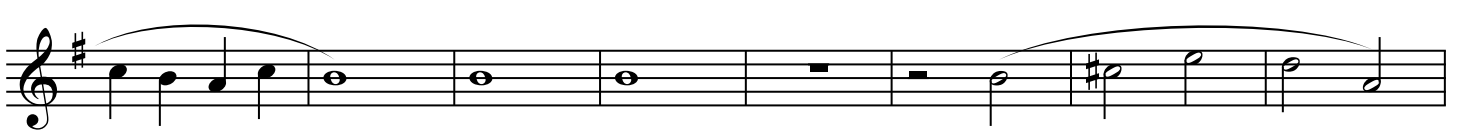

154

162

162

169

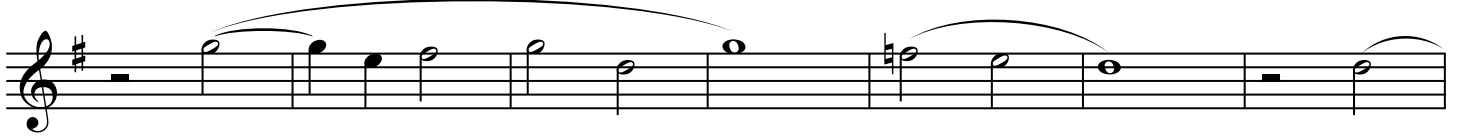

169

176

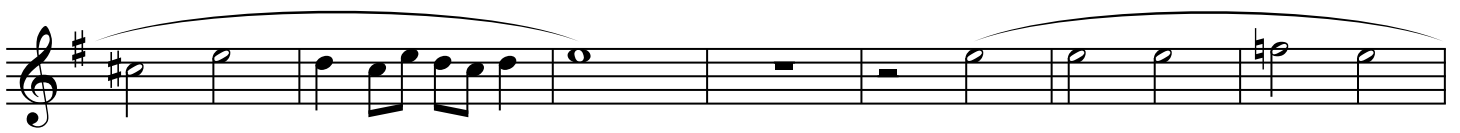

176

183

183

190

190

196

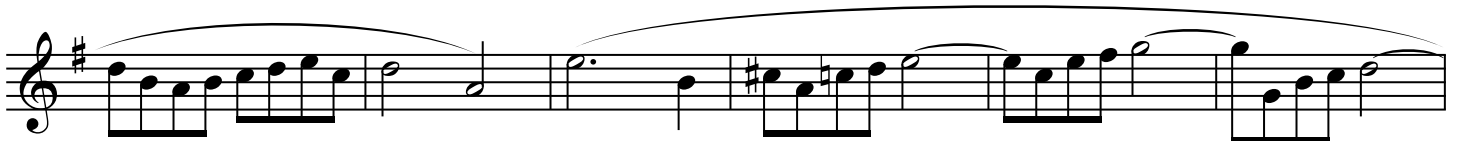

196

202

202
