

*J. Copeland*  
16-2

*all*

Premier

# **T R I O**

pour le

## **Piano - Forte**

### *Violon et Violoncelle*

composé et dédié

*A Madame*

## **AUGUSTE NOWACK**

à Berlin

*Par*

## **G. REISSIGER.**

Propriété de l'Editeur.

Oeuvre 25. ————— Rthl. 1.25 Ngr.

### **LEIPZIG,**

au Bureau de Musique de Peters.

Nouvelle Edition, revue et corrigée.

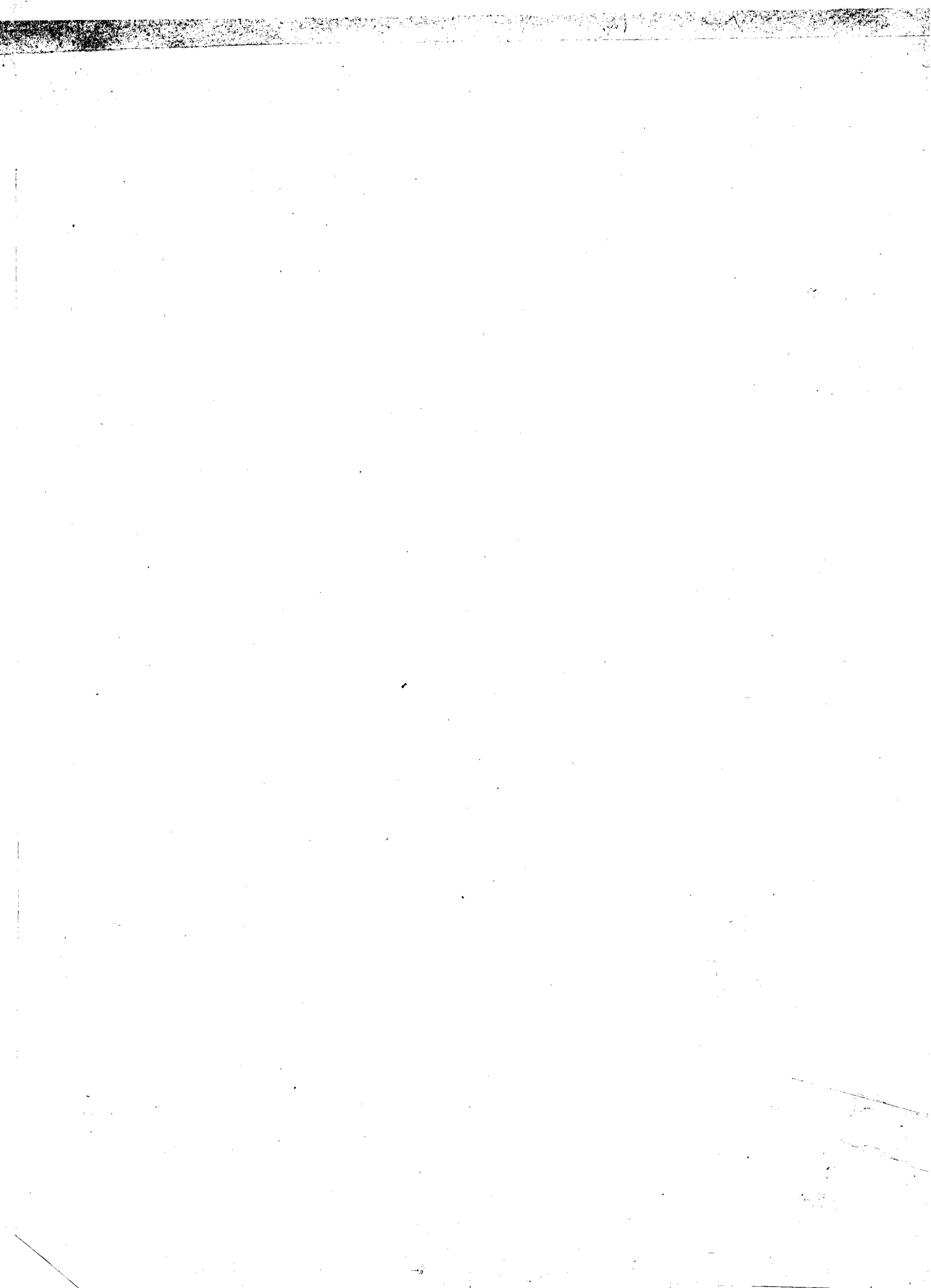

M  
312  
R 37.1

521696

# TRIO

3

C.G. Reissiger, Op. 23.

Moderato.

Allegro passionato.

*con dolcezza*

Ped. \* Ped. \* Ped. \*

Ped. \*

p

*con espress.*

8.....  
*f*

8.....  
*f*

1. 2.  
 1

*p*  
 1 1 *p*

*p* *un poco*

*ritard.* *a tempo*  
*f* *con espress.*

Andante quasi Allegretto.

Handwritten "C7" in the first measure of the treble clef. The system consists of two staves with piano accompaniment.

*con Ped.*

Allegro molto.

CAPRICCIO.

Allegro non troppo.

ritard.

FINALE.

a tempo

The third system shows further melodic development in the right hand, with longer note values and some ties. The left hand continues with a consistent accompaniment.

The fourth system is characterized by dense chordal textures in both hands, with many beamed notes and complex voicings.

The fifth system features intricate, rapid passages in the right hand, often with slurs and ties, while the left hand maintains a rhythmic accompaniment.

The sixth system concludes the piece with rhythmic patterns in both hands, leading to the final cadence.

dimin. p

sf

sf

sf

*sf p* *sf p* *ritard.*

Più mosso.

*f* 8.....

8.....

8.....

8.....

8.....

4  
*con bravura*  
8.....

8.....

8.....

VIOLINO.

C.G. Reissiger, Op. 23.

Moderato.

1<sup>o</sup> TRIO.

Allegro passionato.

16

con espress.

VOLINO.

5 *f*

1. 2. *p*

11 *p poco ritard.*

7 *a tempo p*

5 *f*

3 2 2

2 *p*

*pp*

2 3 *f p*

*f f*

VIOLINO.

*pizz.* *arco*  
*con espress.*

*f* *p con espress.*

*p con espress.* *mf*

*decresc.* *cresc.*

*f* *p con espress.*

*f*

*sf sf pp sf*

*f*

*p pp*

*f*

Andante quasi Allegretto. VIOLINO.

*Solo*

VIOLINO.

Violino musical score, first system. The music is in a single staff with a treble clef and a key signature of one flat. It features a series of eighth notes and quarter notes, with some slurs and accents. The first measure has a '2' above it, and the second measure has a '2' above it with a '2' below it. The word 'ten.' is written below the staff. The second system has a '1' above the first measure and a '1' above the fifth measure. The word 'p' is written below the staff. The third system has the word 'pp' below the first measure and 'ritard.' below the fifth measure.

Allegro molto.

CAPRICCIO. Violino musical score, second system. The music is in a single staff with a treble clef and a key signature of two sharps. It features a series of eighth notes and quarter notes, with some slurs and accents. The first measure has a '5' above it, and the second measure has a '5' above it. The word 'mf' is written below the staff. The third system has the word 'mf' below the first measure and '1' above the fifth measure. The word 'sf' is written below the staff. The fourth system has the word 'f' below the first measure and '1' above the fifth measure. The word 'p' is written below the staff. The fifth system has the word 'p' below the first measure and '5' above the fifth measure. The word 'f' is written below the staff. The sixth system has the word 'f' below the first measure and '1' above the fifth measure. The word 'Fine.' is written below the staff.

Trio.

Solo

Trio. Solo. Violino musical score, third system. The music is in a single staff with a treble clef and a key signature of two sharps. It features a series of eighth notes and quarter notes, with some slurs and accents. The first measure has the word 'p con espress.' below it. The second system has the word 'sempre cresc.' below the first measure, and 'sf sf sf' below the fifth measure. The third system has the word 'decresc.' below the first measure and 'p' below the fifth measure. The fourth system has the word 'p' below the first measure.

VIOLINO.

Allegro non troppo.

FINALE.

Solo

VIOLINO.

VIOLINO.

Solo  
legato

con espress.

Più mosso.

VOLONCELLO.

C.G. Reissiger, Op. 25.

Moderato.

1<sup>r</sup> TRIO.  $\frac{12}{8}$

Allegro passionato.

Solo  
con espressione

VIOLONCELLO.

4 *f* 1. 1

2. *p*

*pizz.* 1 1

*arco* 3 7 *un poco ritard.* *a tempo* *p*

9 1 4 *f*

*f*

*pp*

3 *Solo* *con espress.* *f*

*sf*

VIOLONCELLO.

Eleventh musical staff in bass clef with a key signature of one sharp. It begins with a dynamic marking of *p*. It features a measure marked with a '1'. The dynamic markings are *p*, *pp*, and *f*.

VIOLONCELLO.

Andante quasi Allegretto.

*Solo*

*tr*

*pizz.*

*arco*

*cresc.*

*sfz*

# VIOLONCELLO.

4  
p  
3  
2  
4  
ten.  
5  
p  
pp  
ritard.

Allegro molto.

CAPRICCIO.

mf  
mf  
f  
mf  
f  
p  
5  
p  
1  
Trio.  
3  
Fine.  
p  
sempre cresc.  
3  
sf  
sf  
sf  
decresc.  
p

Da capo.

VIOLONCELLO.

Allegro non troppo.

FINALE.

Eleventh staff of music in bass clef, featuring a series of eighth notes with fingerings '4 2 2 3 1 4 2 1' and '4 2 2 3 1 4 2' written above the staff.

VOLONCELLO.

*Solo legato*

**VIOLONCELLO.**

*con espress.*

*p*

*p*

*ritard.*

**Più mosso.**

*f*

*f*

*f*

*pizz.*

*arco*

*p* *f*

*ff*