

XIV^e OEUVRE Sonate II

A deux Bassons, Violoncelles ou Violes

Allemande

J. B. de Boismortier Sonate II 1726

Modérément

I

3

6

12

15

18

20

doux

22

Gayment

J. B. de Boismortier Sonate II

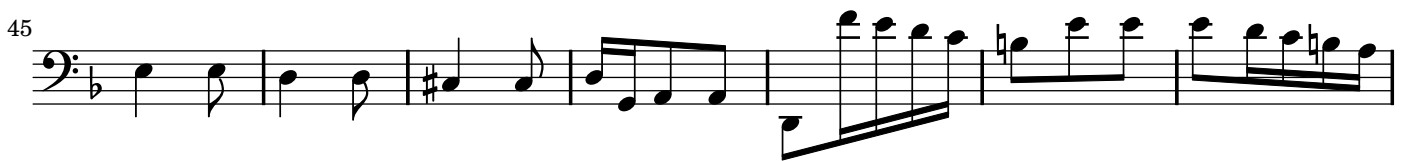

58

65

71

77

84

90

95

Lentement

J. B. de Boismortier Sonate II 1726

I

4

7

Gavotte

J. B. de Boismortier Sonate II 1726

I

8

14

21

27

32

37

43

48

52

57

doux

fort

doux

XIV^e OEUVRE Sonate II

A deux Bassons, Violoncelles ou Violes

Allemande

J. B. de Boismortier Sonate II 1726

II

4

8

12

16

20 *doux*

Gayment

J. B. de Boismortier Sonate II

II

12

20

30

38

47

55

64

74

84

93

Lentement

J. B. de Boismortier Sonate II 1726

II

4

7

Gavotte

J. B. de Boismortier Sonate II 1726

II

10

19

28 *doux*

38 *forté*

48 *doux*

55