Breitkopf & Härtel's Partitur-Bibliothek.

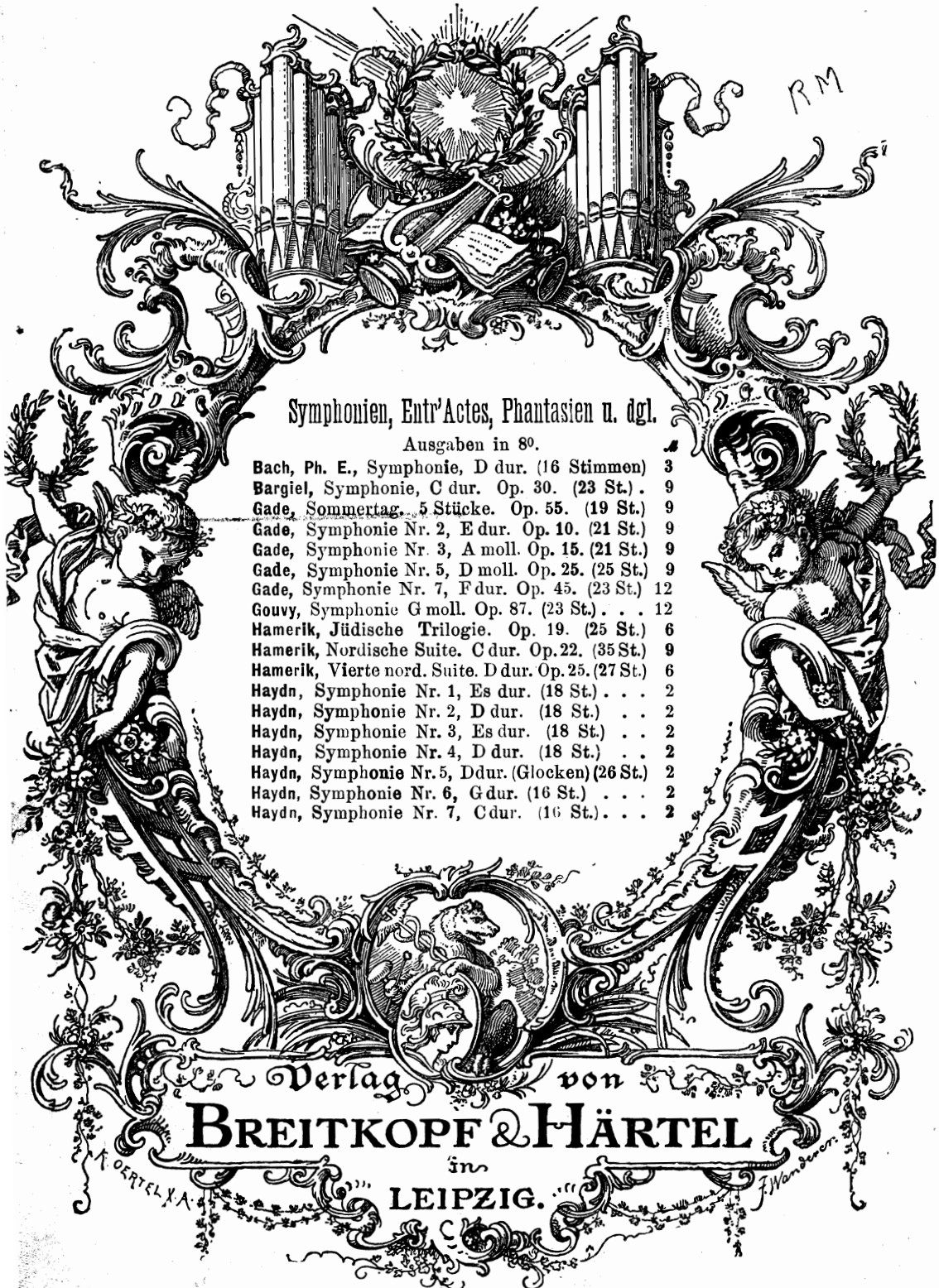

Symphonien, Entr'Actes, Phantasien u. dgl.

Ausgaben in 8°.

		ℳ
Bach, Ph. E.,	Symphonie, D dur. (16 Stimmen)	3
Bargiel,	Symphonie, C dur. Op. 30. (23 St.)	9
Gade,	Sommertag. 5 Stücke. Op. 55. (19 St.)	9
Gade,	Symphonie Nr. 2, E dur. Op. 10. (21 St.)	9
Gade,	Symphonie Nr. 3, A moll. Op. 15. (21 St.)	9
Gade,	Symphonie Nr. 5, D moll. Op. 25. (25 St.)	9
Gade,	Symphonie Nr. 7, F dur. Op. 45. (23 St.)	12
Gouvy,	Symphonie G moll. Op. 87. (23 St.)	12
Hamerik,	Jüdische Trilogie. Op. 19. (25 St.)	6
Hamerik,	Nordische Suite. C dur. Op. 22. (35 St.)	9
Hamerik,	Vierte nord. Suite. D dur. Op. 25. (27 St.)	6
Haydn,	Symphonie Nr. 1, Es dur. (18 St.)	2
Haydn,	Symphonie Nr. 2, D dur. (18 St.)	2
Haydn,	Symphonie Nr. 3, Es dur. (18 St.)	2
Haydn,	Symphonie Nr. 4, D dur. (18 St.)	2
Haydn,	Symphonie Nr. 5, D dur. (Glocken) (26 St.)	2
Haydn,	Symphonie Nr. 6, G dur. (16 St.)	2
Haydn,	Symphonie Nr. 7, C dur. (16 St.)	2

Verlag von

BREITKOPF & HÄRTEL

in

LEIPZIG.

113401

Partitur-Bibliothek

Gruppe I.

Symphonien, Entr'Actes, Phantasien u. dergl.

Abert, Frühlings-Symphonie. (23 Stimmen.)
Bach, Ph. E., Symphonie, D dur. (16 St.) 8°.
Bargiel, Symphonie, C dur. Op. 30. (23 St.) 8°.
Beethoven, Die Geschöpfe des Prometheus. Ballet. Op. 43. (20 St.)
—— Musik zu Goethe's Egmont. Op. 84. (21 St.)
—— Symphonie Nr. 1, C dur. Op. 21. (18 St.)
—— Symphonie Nr. 2, D dur. Op. 36. (18 St.)
—— Symphonie Nr. 3, Es dur. Op. 55. (19 St.)
—— Symphonie Nr. 4, B dur. Op. 60. (17 St.)
—— Symphonie Nr. 5, C moll. Op. 67. (23 St.)
—— Symphonie Nr. 6, F dur. Op. 68. (21 St.)
—— Symphonie Nr. 7, A dur. Op. 92. (18 St.)
—— Symphonie Nr. 8, F dur. Op. 93. (18 St.)
—— Symphonie Nr. 9, D moll. Op. 125. (28 St.)
—— Wellingtons Sieg oder die Schlacht bei Vittoria. Op. 91. (37 St.)
Bronsart, Frühlings-Phantasie. Op. 11. (27 St.)
Dittersdorf, Symphonie, C dur. (14 St.)
Enna, Phantasie aus Cleopatra. (G. Sandré.) (22 St.)
Gade, Holbergiana. Suite. Op. 61. (25 St.)
—— Sommertag a. d. Lande. 5 Stücke. Op. 55. (19 St.) 8°.
—— Symphonie Nr. 2, E dur. Op. 10. (21 St.) 8°.
—— Symphonie Nr. 3, A moll. Op. 15. (21 St.) 8°.
—— Symphonie Nr. 5, D moll. Op. 25. (25 St.) 8°.
—— Symphonie Nr. 7, F dur. Op. 45. (23 St.) 8°.
Gilson, Fanfare inaugurale. (41 St.)
Goldschmidt, Eine symphonische Dichtung. (36 St.)
Gouvy, Symphonie, G moll. Op. 87. (23 St.) 8°.
Hamerik, Jüdische Trilogie. Op. 19. (25 St.) 8°.
—— Nordische Suite. C dur. Op. 22. (35 St.) 8°.
—— Vierte nordische Suite. D dur. Op. 25. (27 St.) 8°.
—— Symphonie sérieuse, G moll. Op. 36. (26 St.)
Haydn, Jos., Symphonie Nr. 1, Es dur. (Paukenwirbel.) (18 St.) 8°.
—— Symph. Nr. 2, D dur. (London-Symph.) (18 St.) 8°.
—— Symphonie Nr. 3, Es dur. (18 St.) 8°.
—— Symph. Nr. 4, D dur. (Glockensymph.) (18 St.) 8°.
—— Symphonie Nr. 5, D dur. (26 St.) 8°.
—— Symphonie Nr. 6, G dur. (Paukenschlag.) (16 St.) 8°.
—— Symphonie Nr. 7, C dur. (16 St.) 8°.
—— Symphonie Nr. 8, B dur. (15 St.) 8°.
—— Symphonie Nr. 9, C moll. (15 St.) 8°.
—— Symphonie Nr. 10, D dur. (15 St.) 8°.
Haydn, Symphonie Nr. 11, G dur. (Militär-Symphonie. (20 St.) 8°.
—— Symphonie Nr. 12, B dur. (16 St.) 8°.
—— Symphonie Nr. 13, G dur. (15 St.) 8°.
—— Symphonie Nr. 14, D dur. (16 St.) 8°.
Haydn, Mich., Symphonie C dur. Op. 1. Nr. 3. (14 St.)
Hofmann, H., Im Schlosshof. Suite. Op. 78. (27 St.)
Jadassohn, Serenade Nr. 3, A dur. Op. 47. (21 St.) 8°.
—— Symphonie Nr. 4, C moll. Op. 101. (24 St.)
Knorr, J., Variationen über ein ukrainisches Volkslied. Op. 7. (18 St.)
Koch, F. E., Von der Nordsee. Symphonie, D moll. Op. 4. (24 St.)
—— Symphonische Fuge, C moll. Op. 8. (23 St.)
Liszt, Symphonie zu Dante's Divina Commedia. (32 St.) 8°.
—— Symphonische Dichtungen Nr. 1. Ce qu'on entend sur la montagne. (30 St.) 8°.
—— Symphonische Dichtungen Nr. 2. Tasso. (33 St.) 8°.
—— Symphonische Dichtungen Nr. 3. Les Préludes. (29 St.) 8°.
—— Symphonische Dichtungen Nr. 4. Orpheus. (28 St.) 8°.
—— Symphonische Dichtungen Nr. 5. Prometheus. (26 St.) 8°.
—— Symphonische Dichtungen Nr. 6. Mazeppa. (32 S.) 8°.
—— Symphonische Dichtungen Nr. 7. Festklänge. (26 St.) 8°.
—— Symphonische Dichtungen Nr. 8. Héroide funèbre. (31 St.) 8°.
—— Symphonische Dichtungen Nr. 9. Hungaria. (30 St.) 8°.
—— Symphonische Dichtungen Nr. 10. Hamlet. (25 St.) 8°.
—— Symphonische Dichtungen Nr. 11. Hunnenschlacht. (28 St.) 8°.
—— Symphonische Dichtungen Nr. 12. Die Ideale. (24 St.) 8°.
—— Le triomphe funèbre du Tasse. Epilogue du poème symphonique »Tasso, Lamento e Trionfo«. (26 St.) 8°.

Eigenthum der Verleger für alle Länder.

Breitkopf & Härtel,
Leipzig, Brüssel, London, New York.

Sommertag auf dem Lande.

I.

Früh.

Allegro vivo e grazioso. Niels W. Gade, Op. 55.

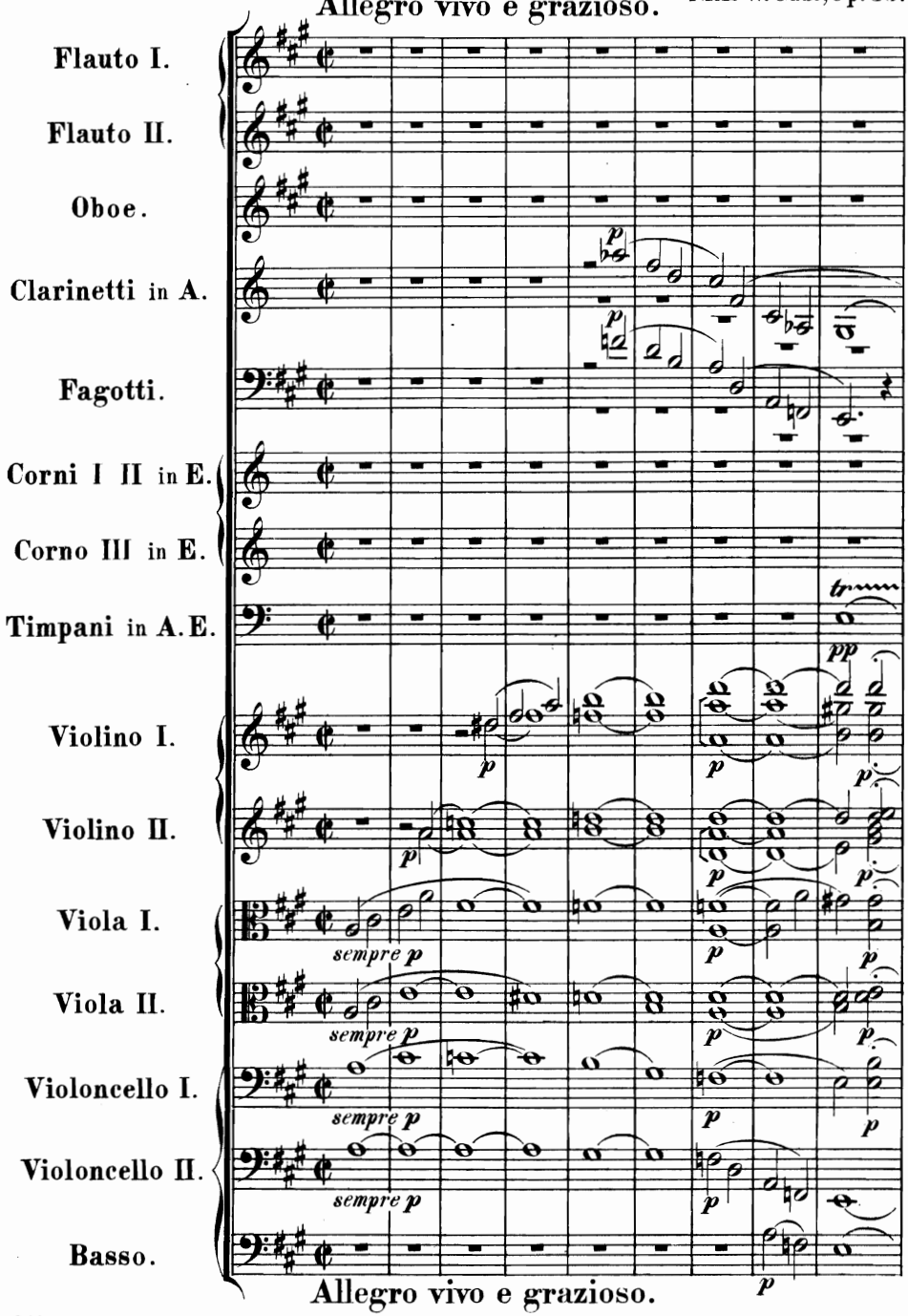

Stich und Druck von Breitkopf & Härtel in Leipzig.

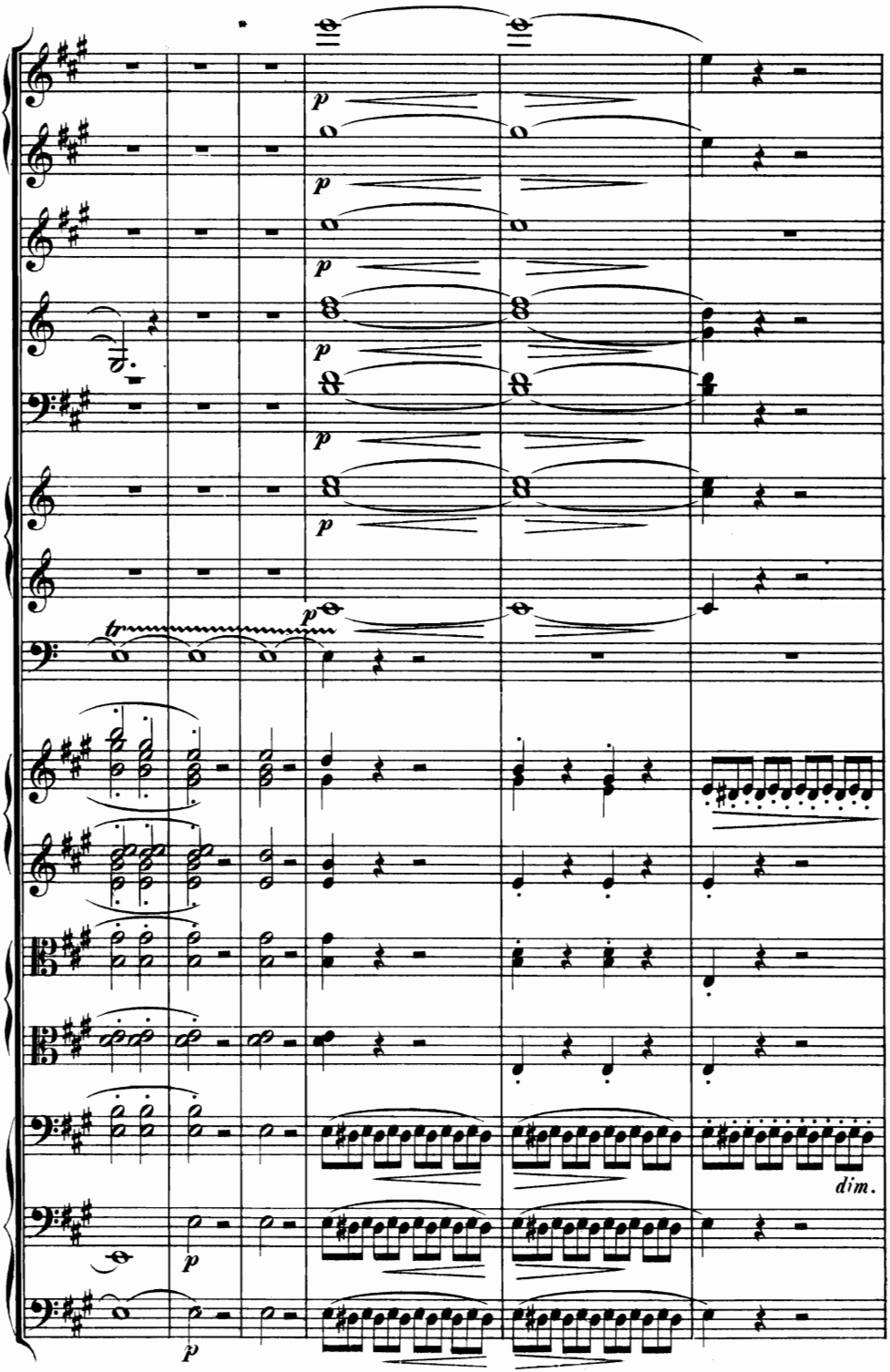
p
p
p
p
p
p
tr
dim.
p
p

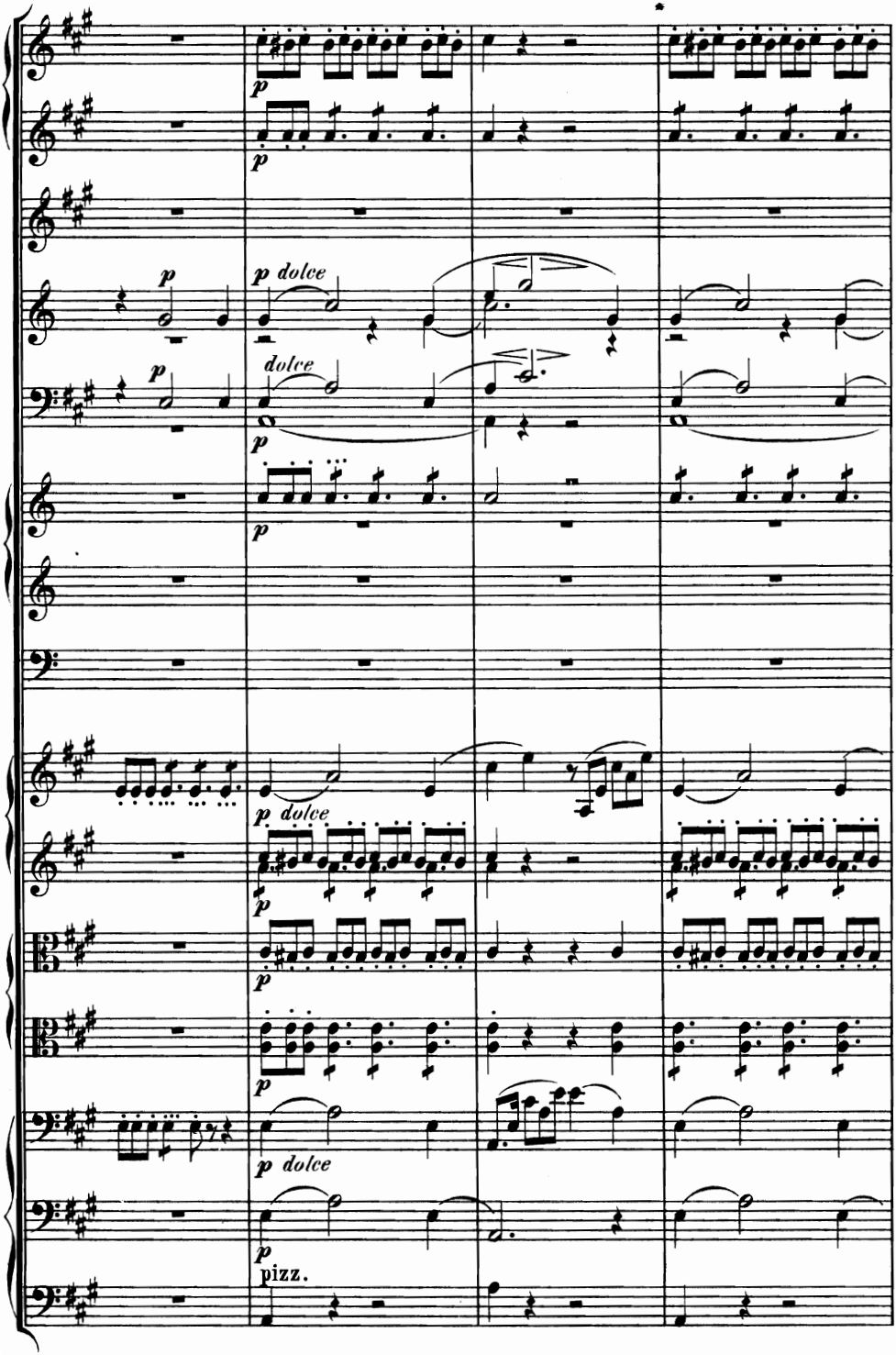
p
p
p
p dolce
dolce
p
p
p dolce
p
p
p dolce
p
pizz.

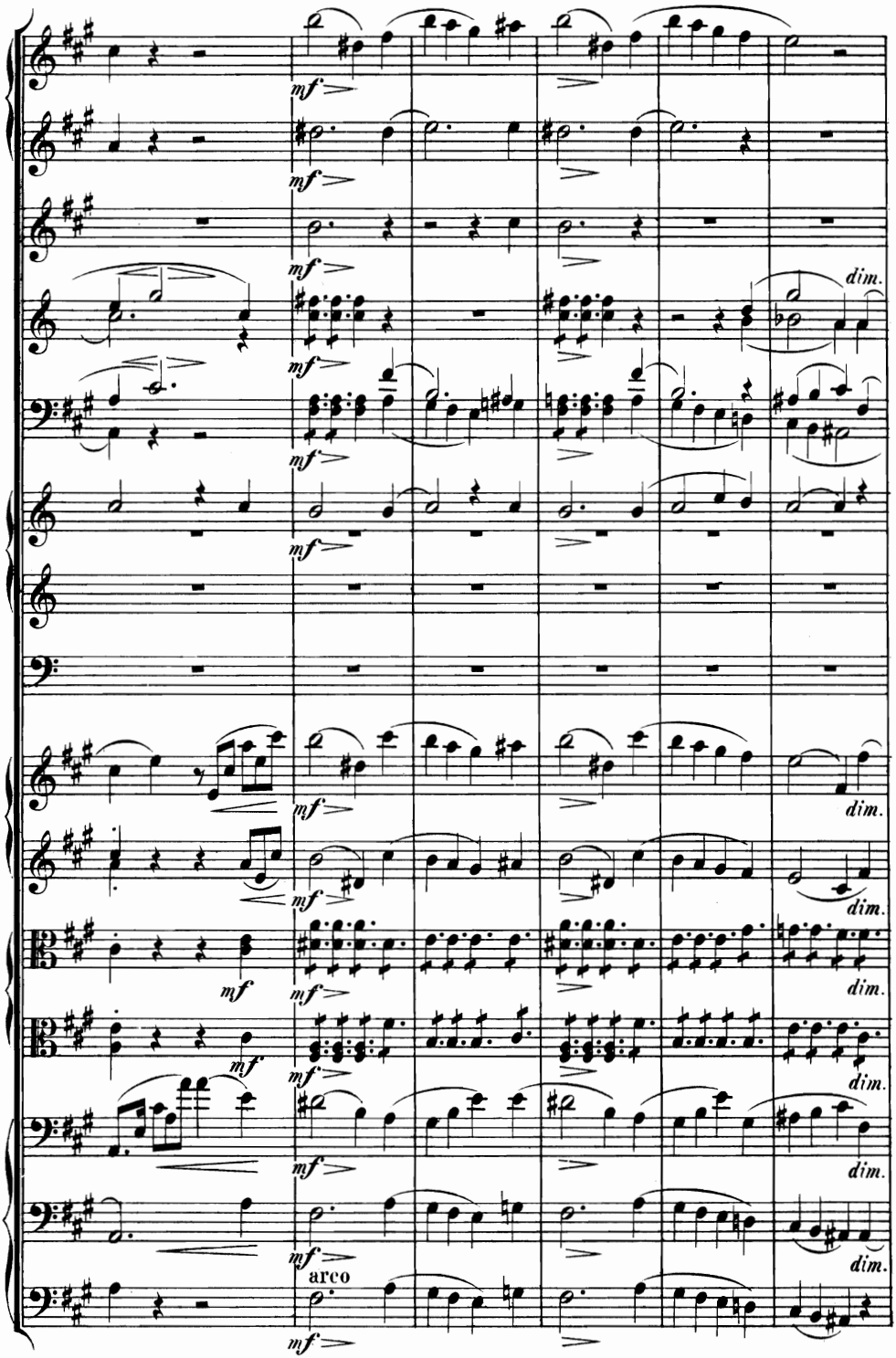
mf
dim.
arco

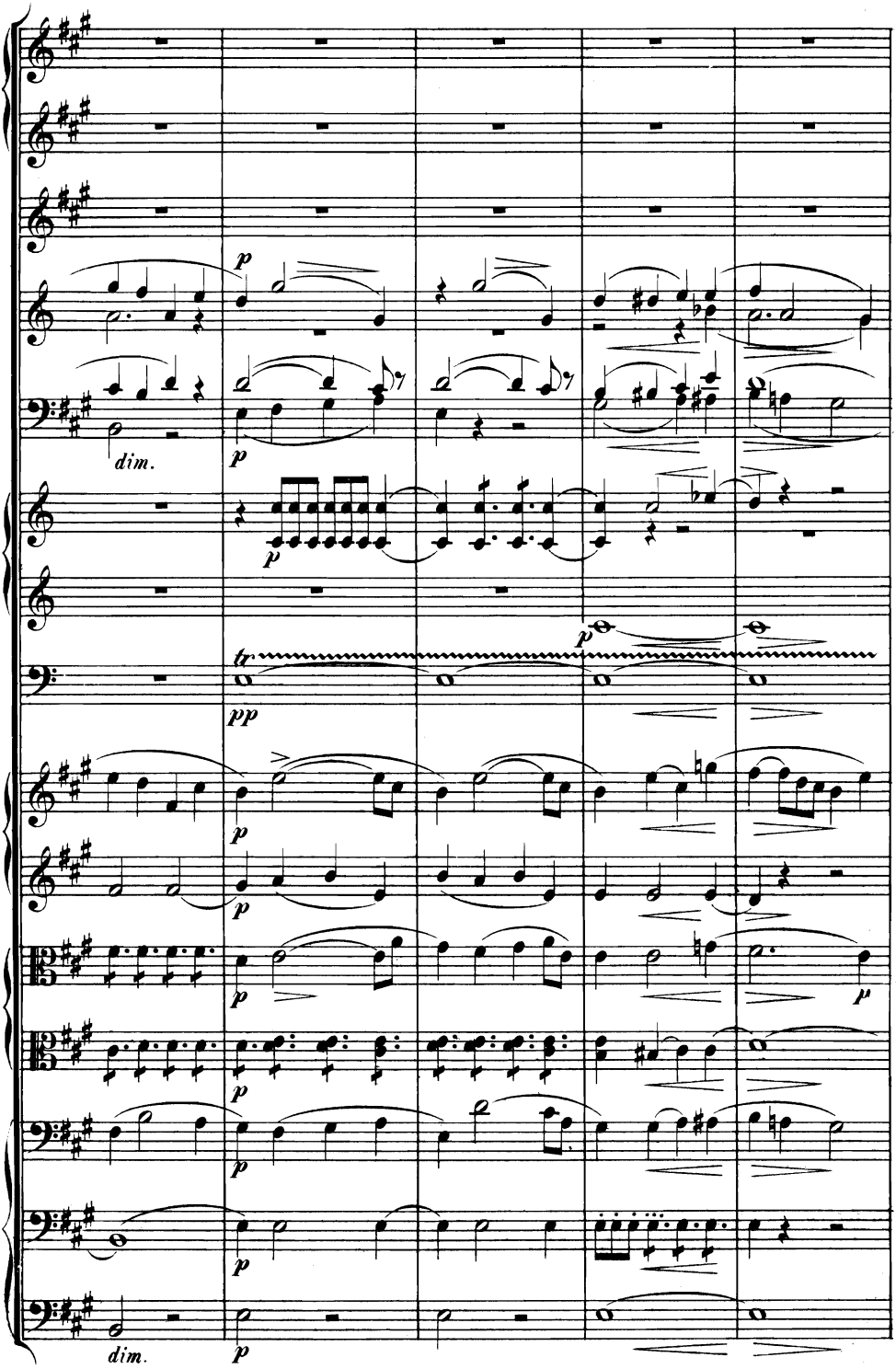
p
dim.
p
p
tr.
pp
p
p
p
p
p
p
dim.
p

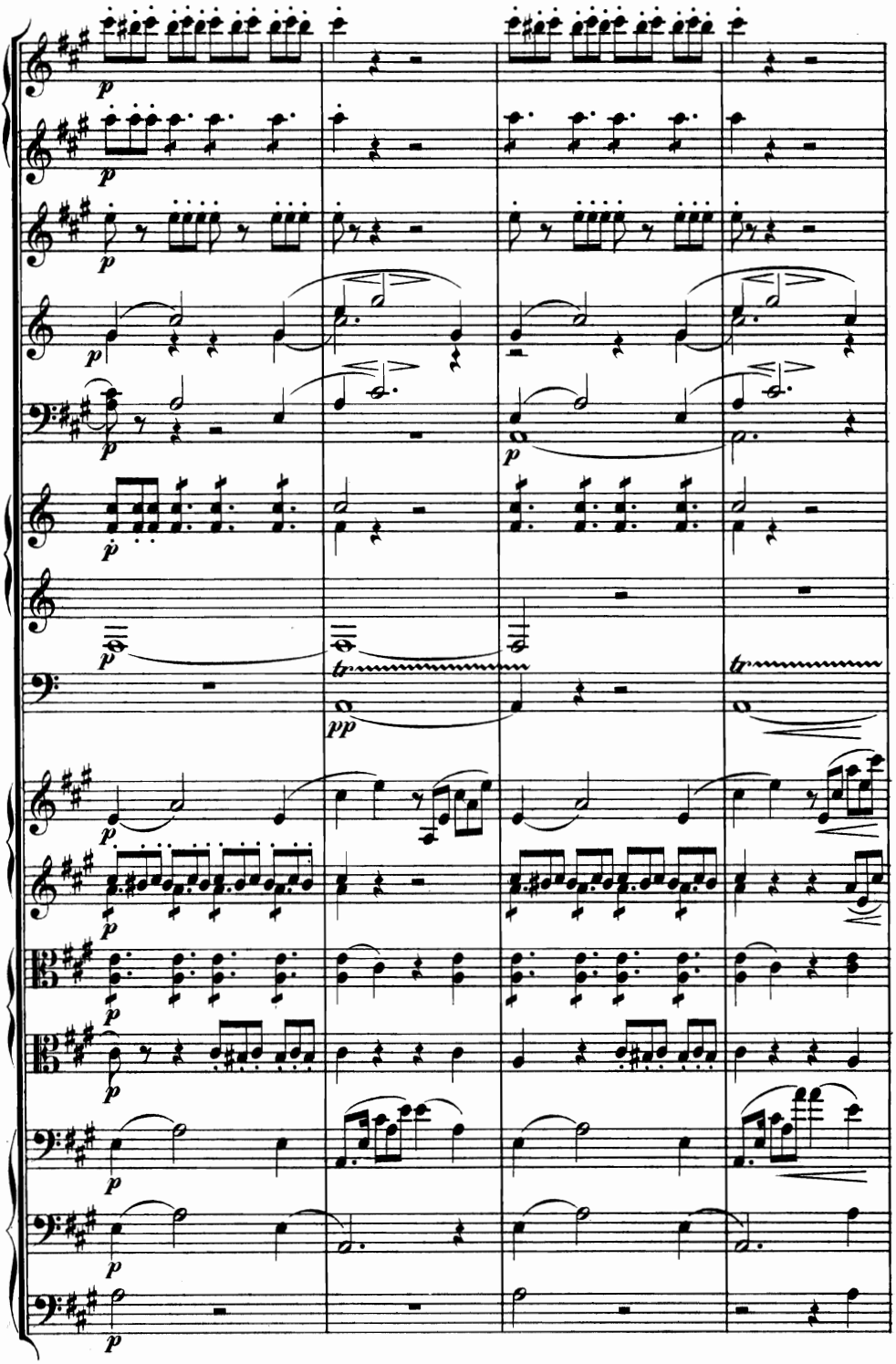

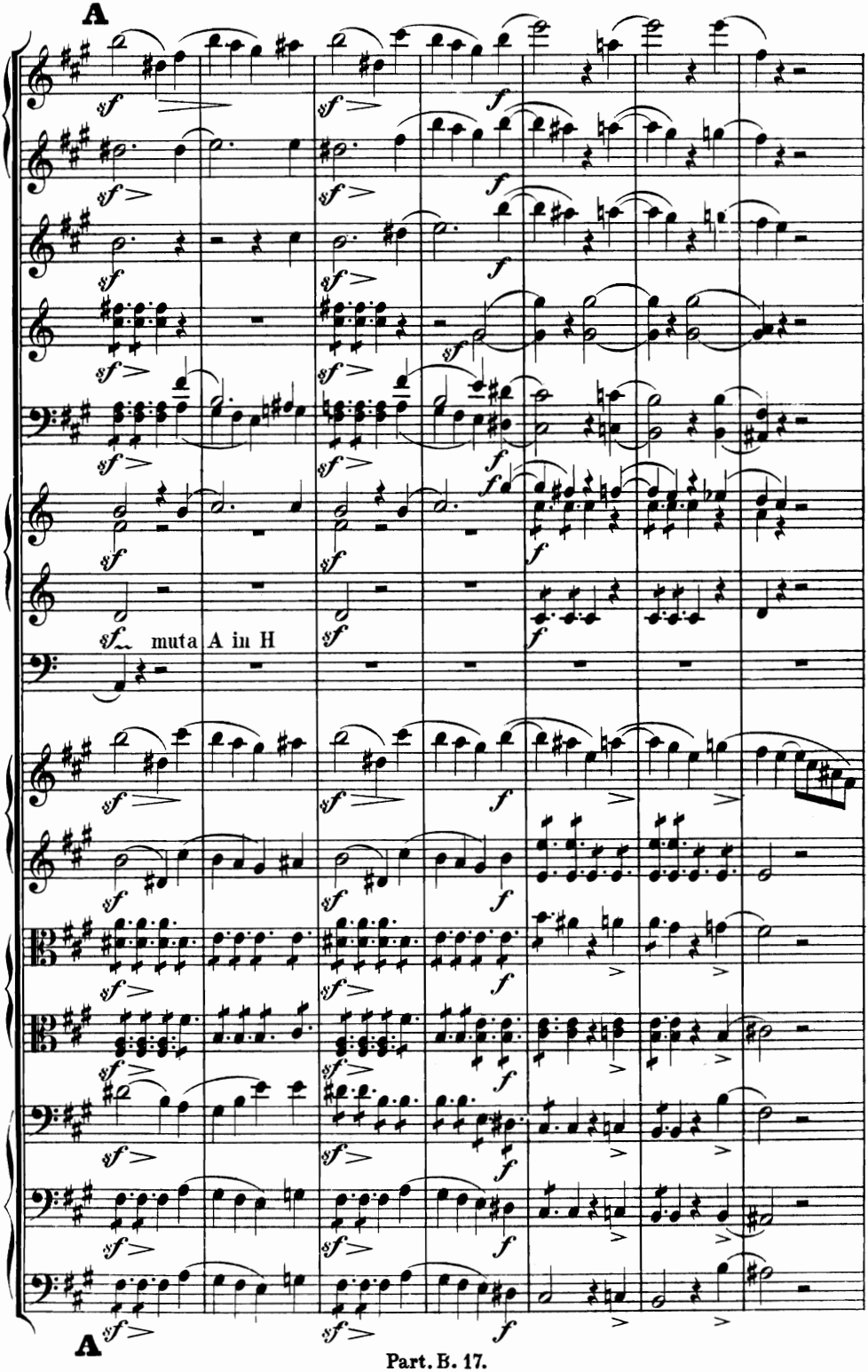
A
muta A in H
A

p
p
tr
pp
p
p
p
p
p
p
p
p
p
pizz.

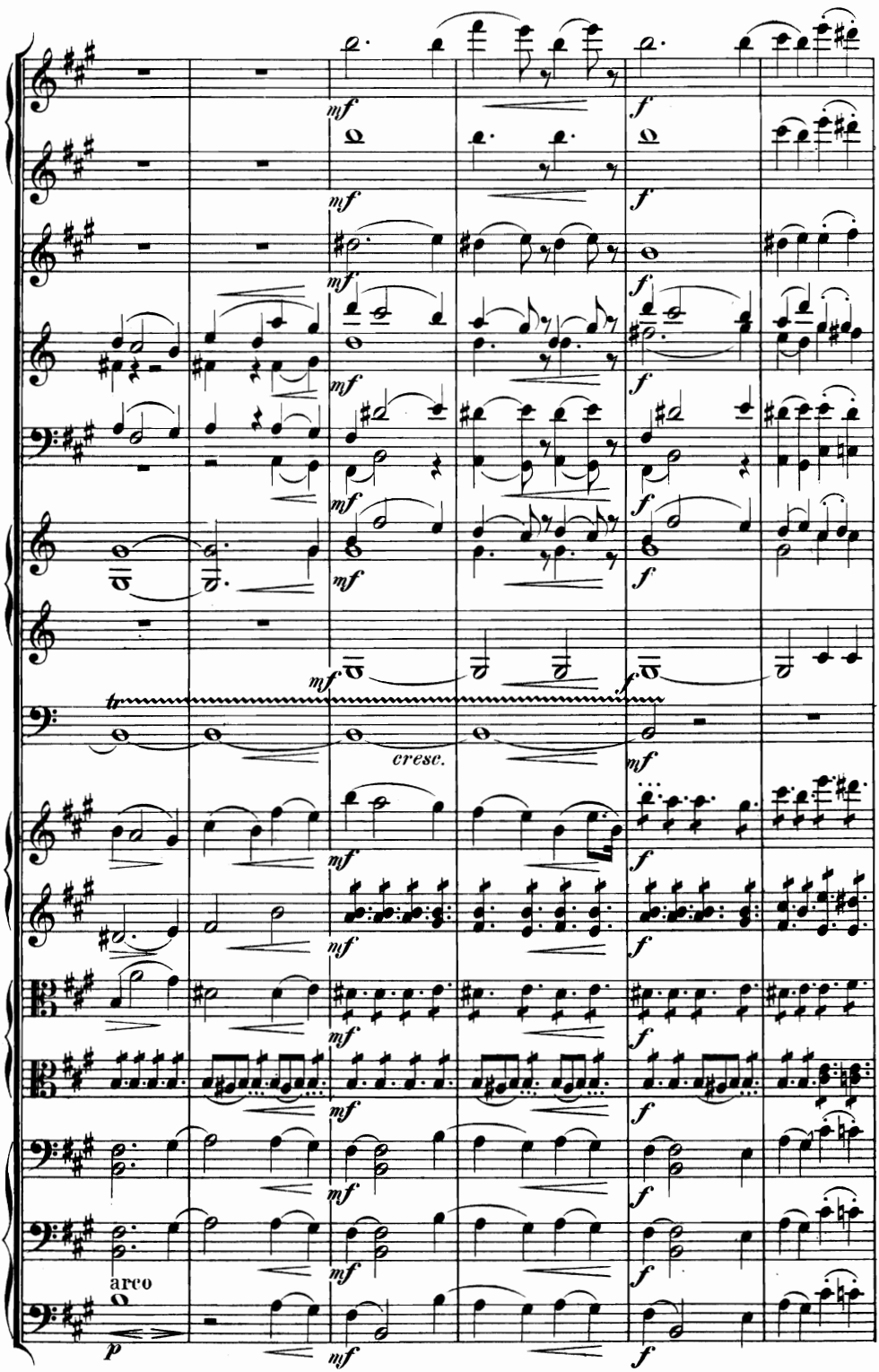
mf
f
tr
cresc.
arco
p

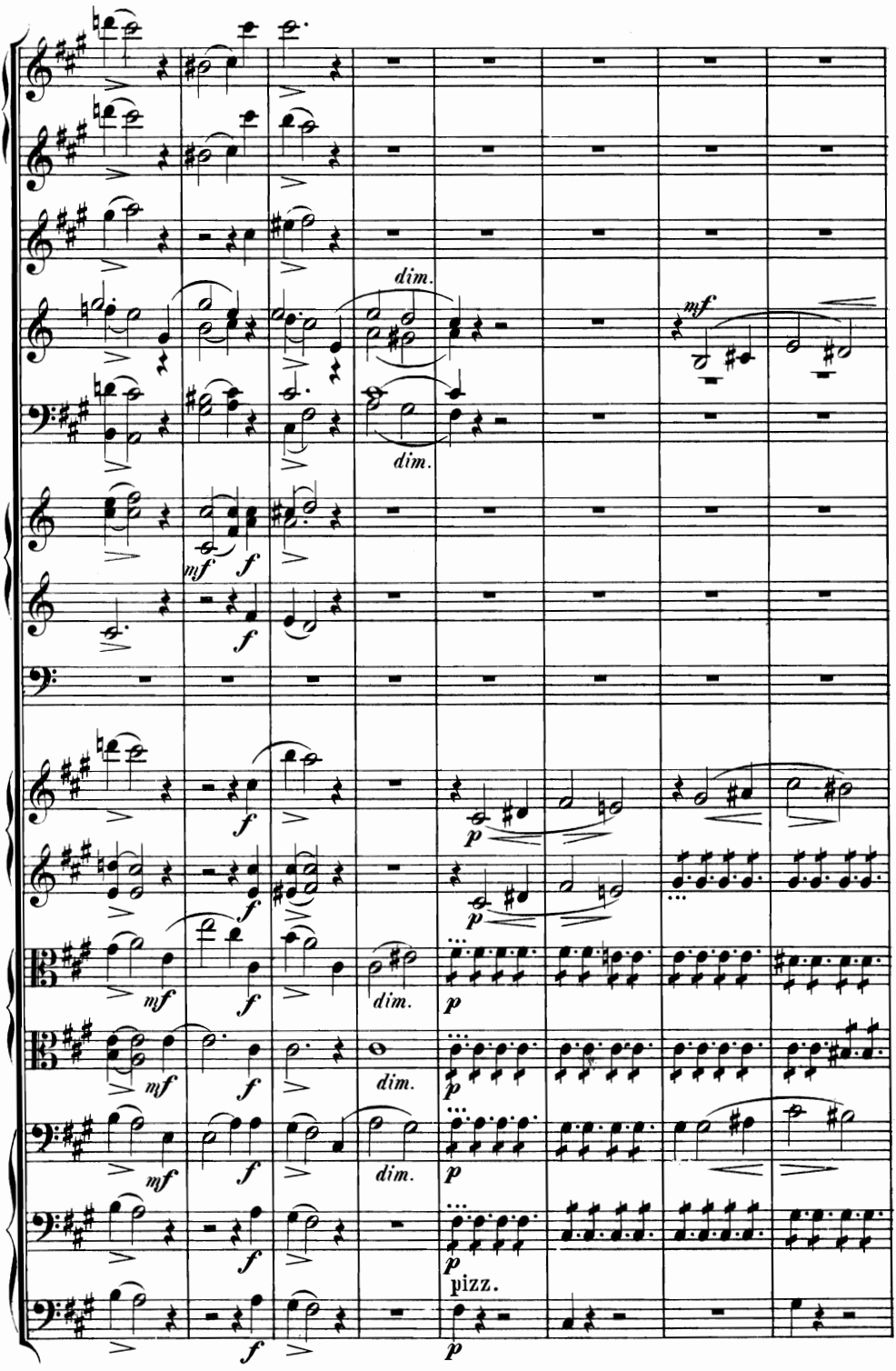
dim.
dim.
mf
mf
f
f
f
f
p
p
mf
f
dim.
p
mf
f
dim.
p
mf
f
dim.
p
f
p
pizz.
p

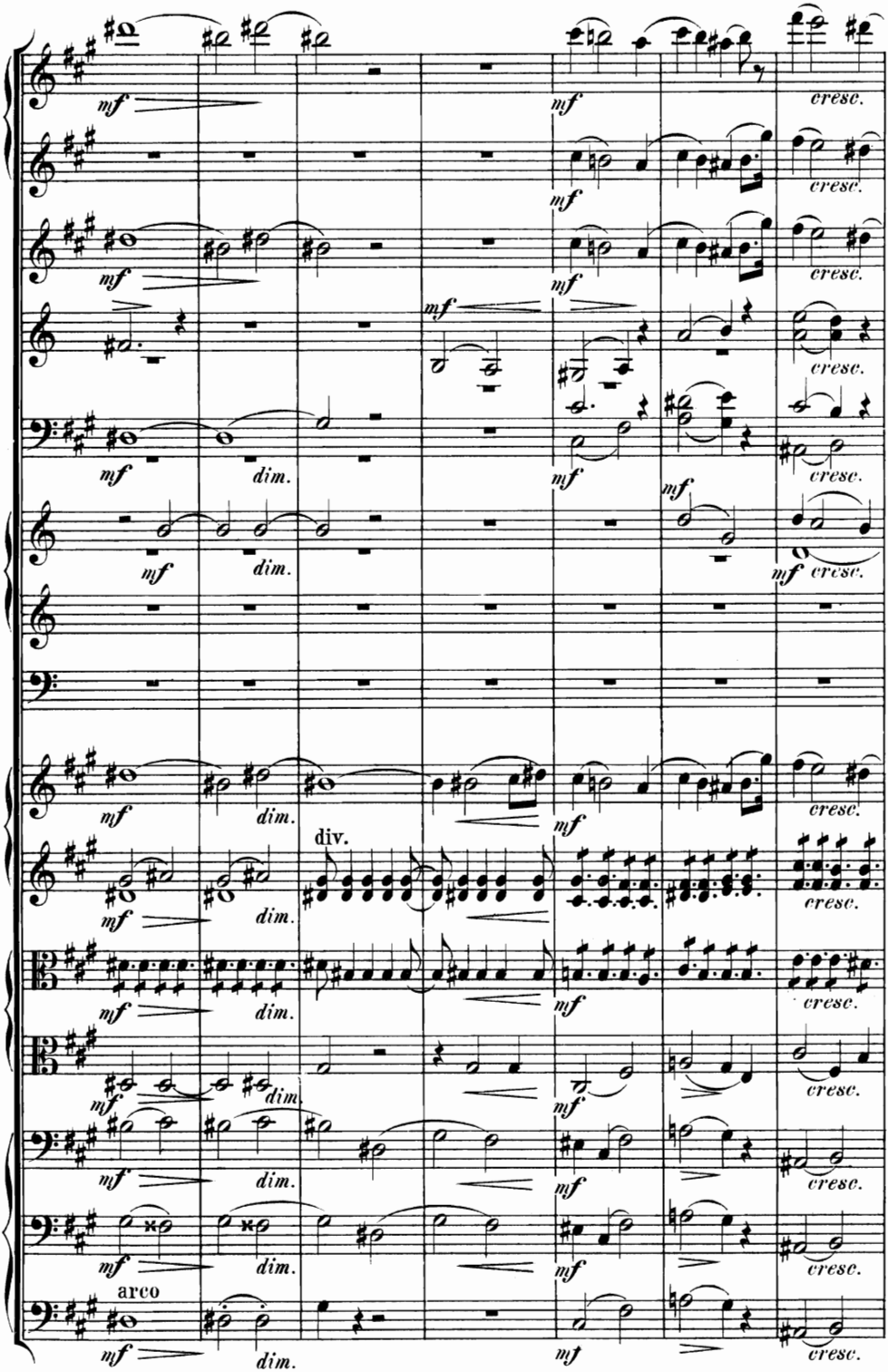
mf
dim.
cresc.
div.
arco

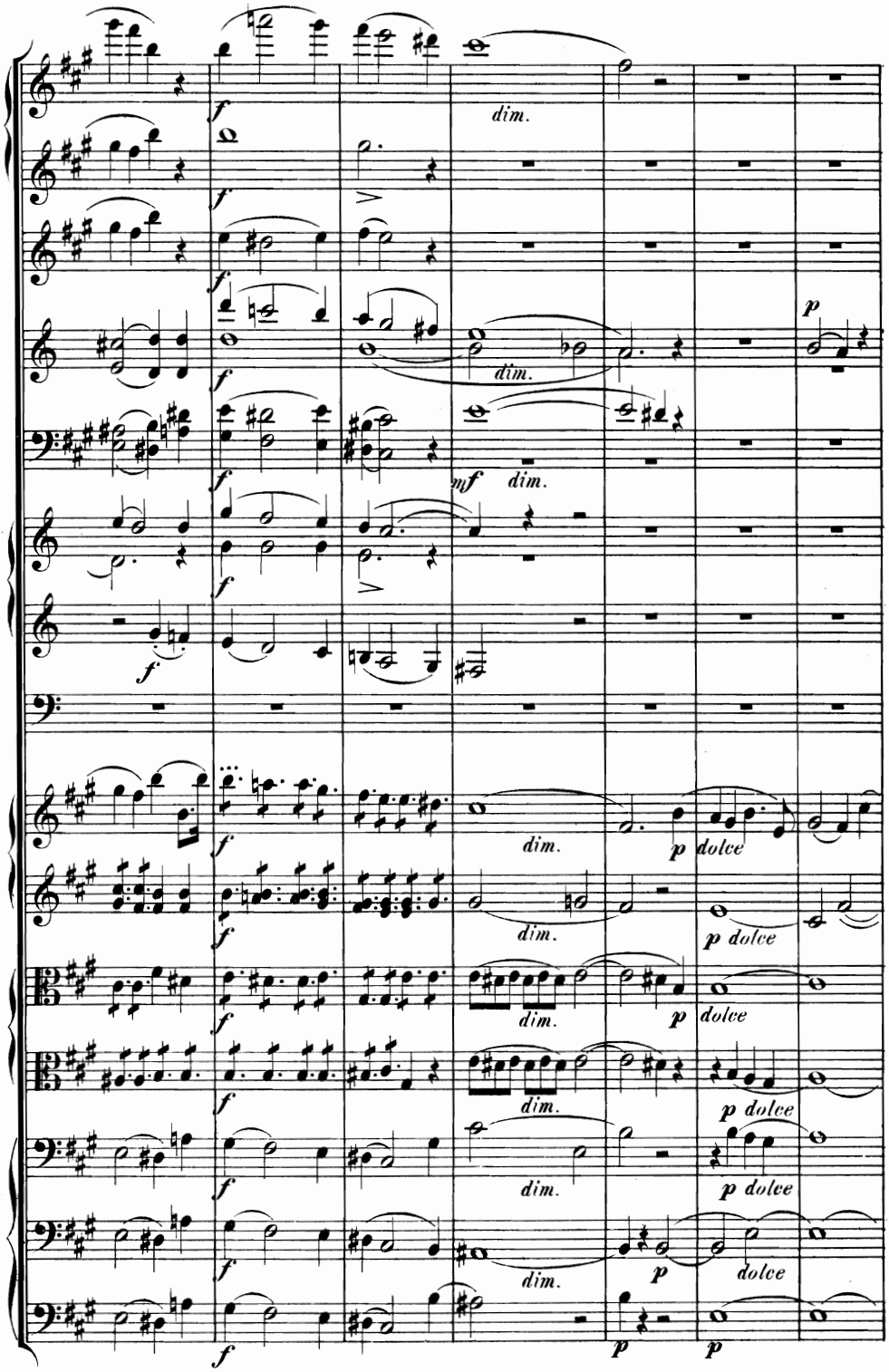
f
dim.
mf
p
dolce

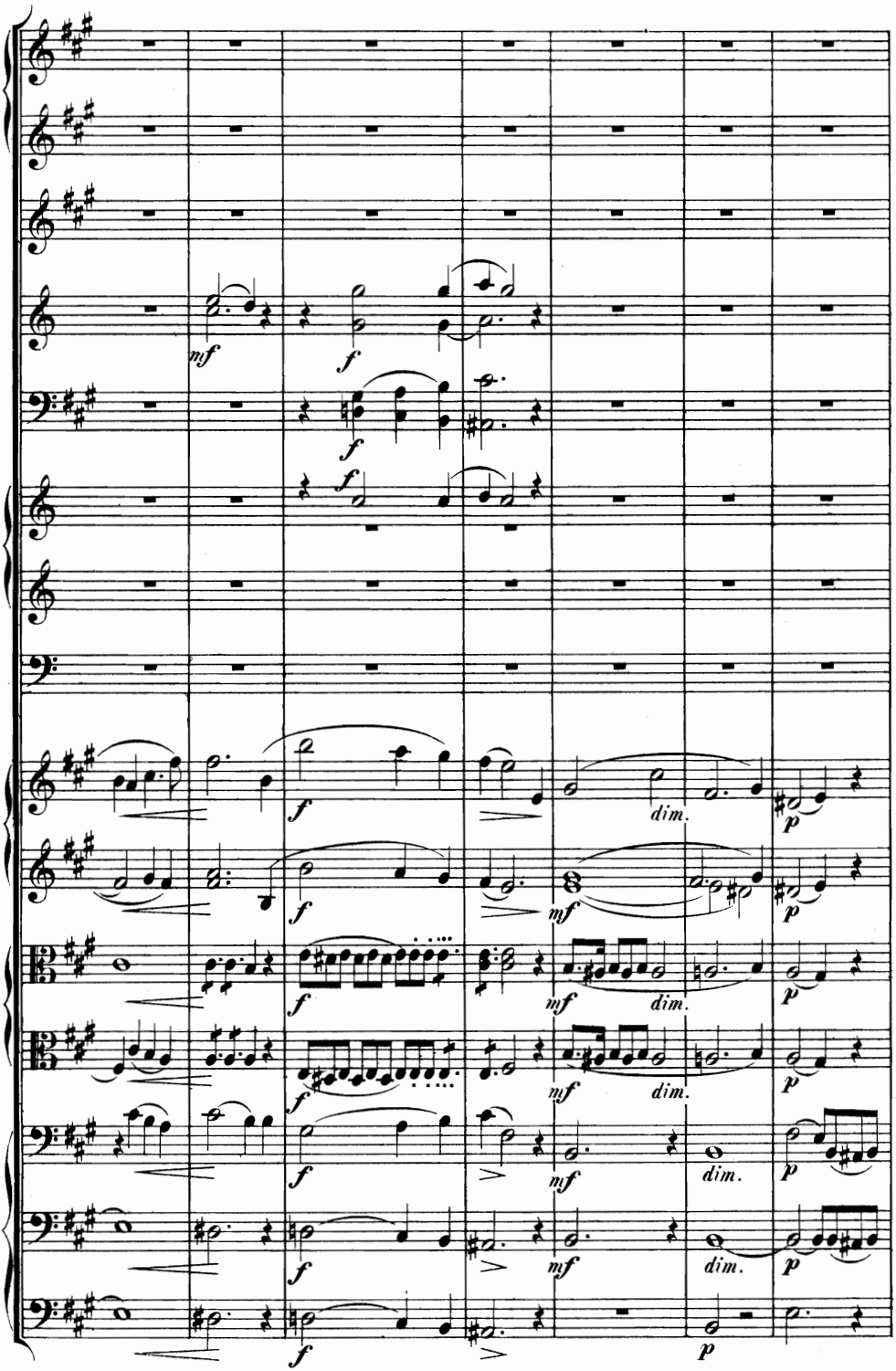
mf
f
f
f
f
dim.
p
f
mf
p
f
mf
dim.
p
f
mf
dim.
p
f
mf
dim.
p
f
mf
dim.
p
f
p

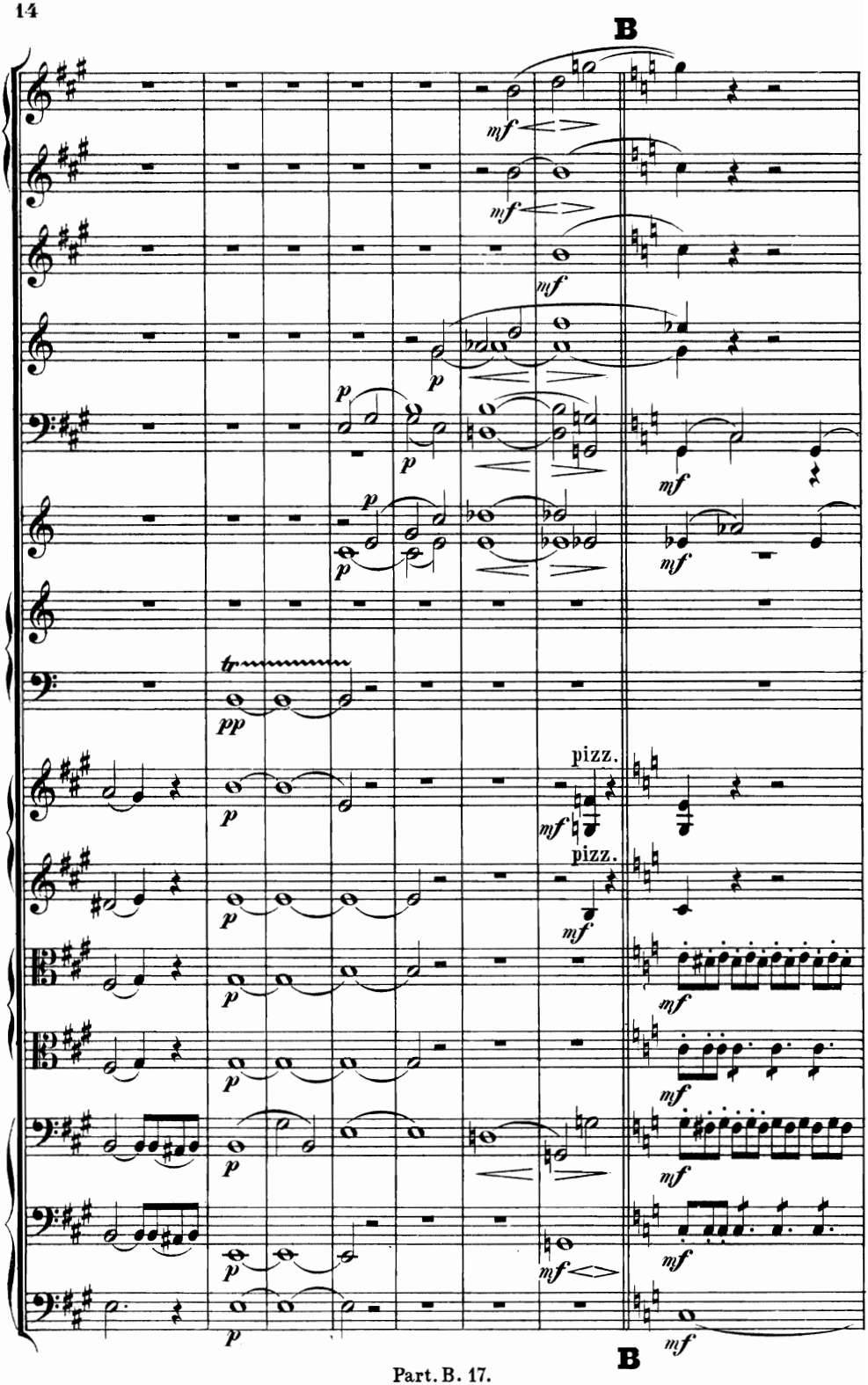
B
mf
mf
mf
p
p
p
p
mf
mf
tr
pp
p
pizz.
mf
pizz.
mf
p
mf
p
mf
p
mf
p
mf
mf
B

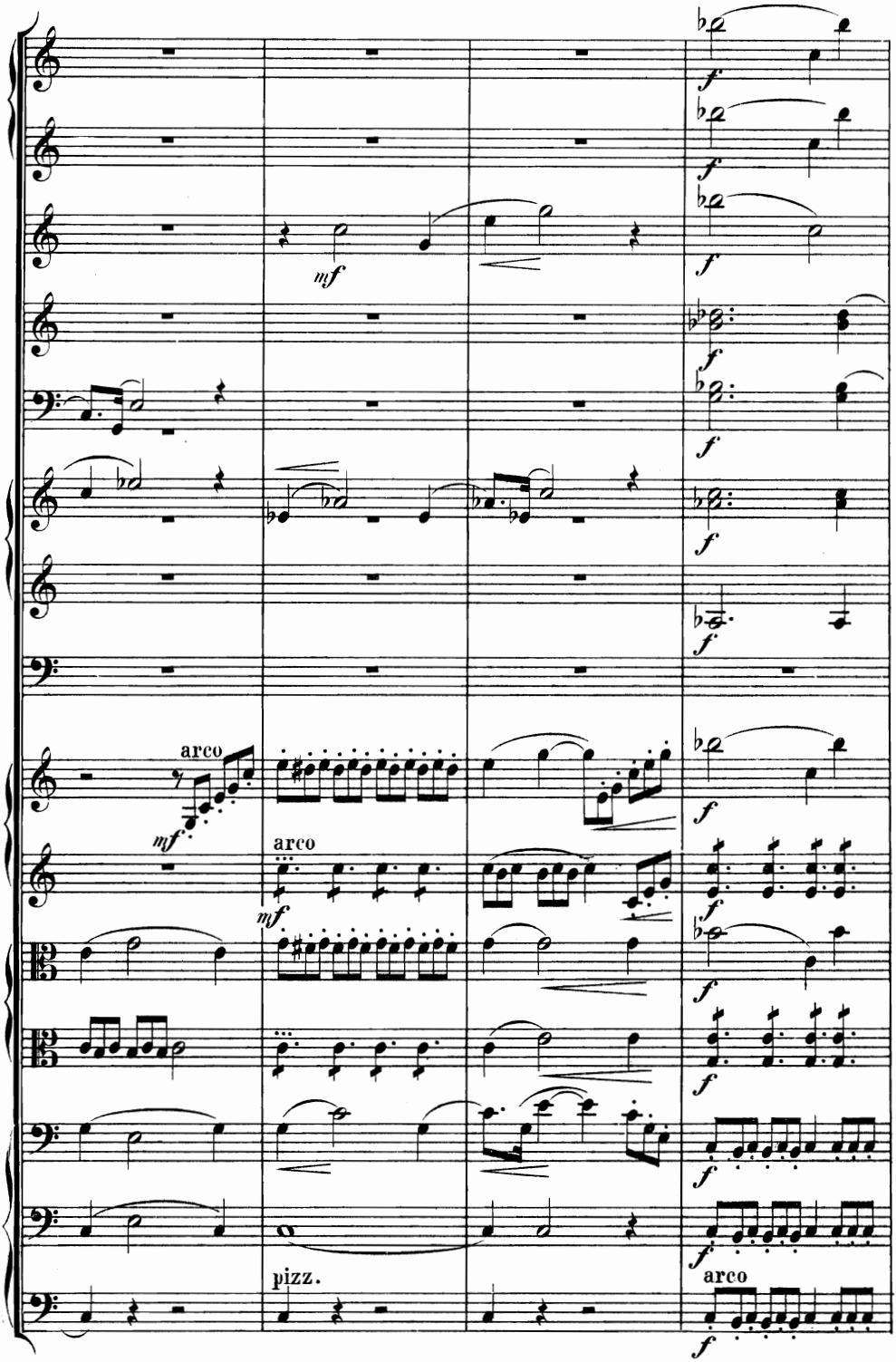
mf
arco
mf
arco
mf
pizz.
arco
f

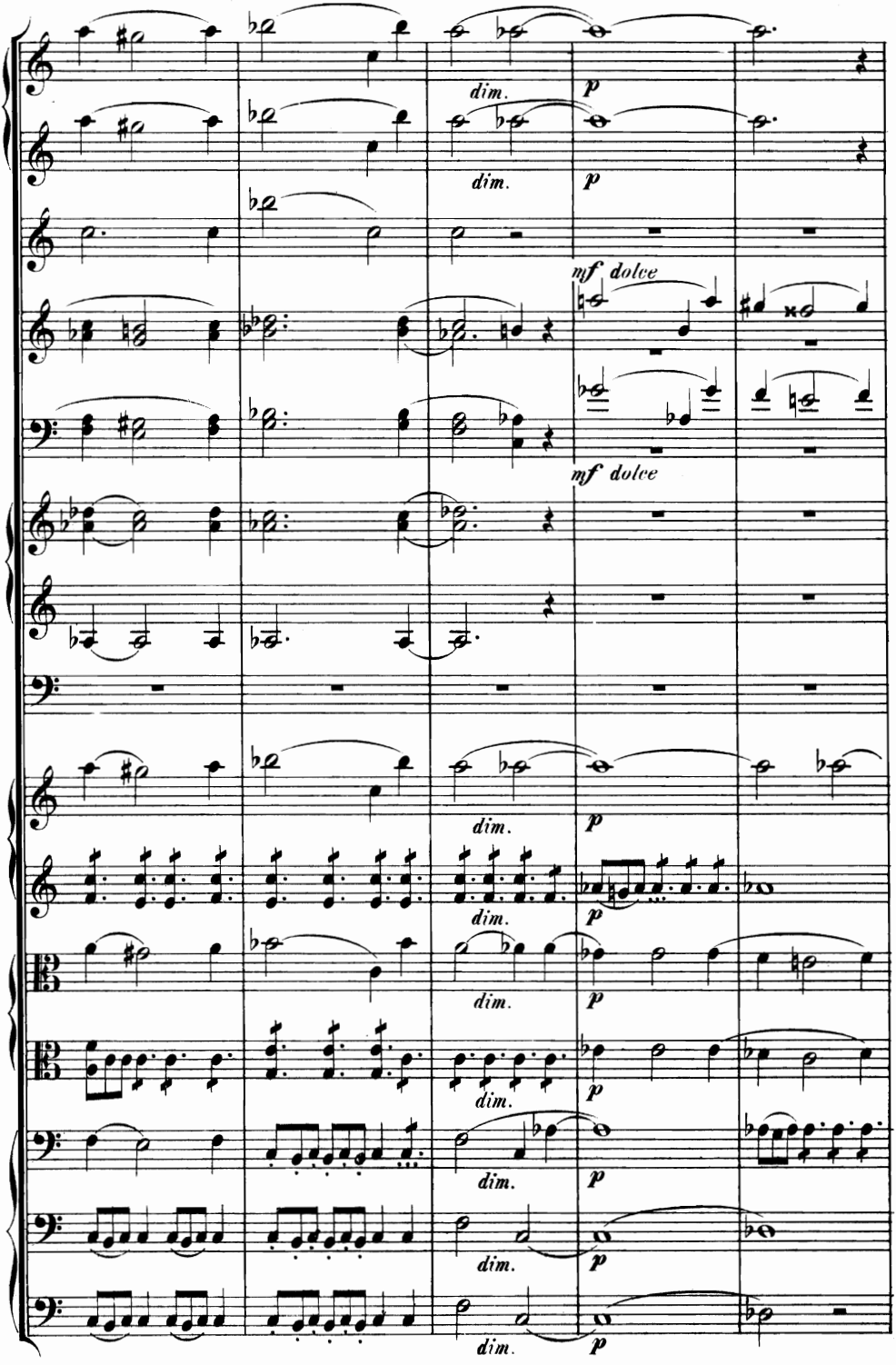
dim.
p
mf dolce
dim.
p
mf dolce
dim.
p
dim.
p
dim.
p
dim.
p
dim.
p
dim.
p
dim.
p

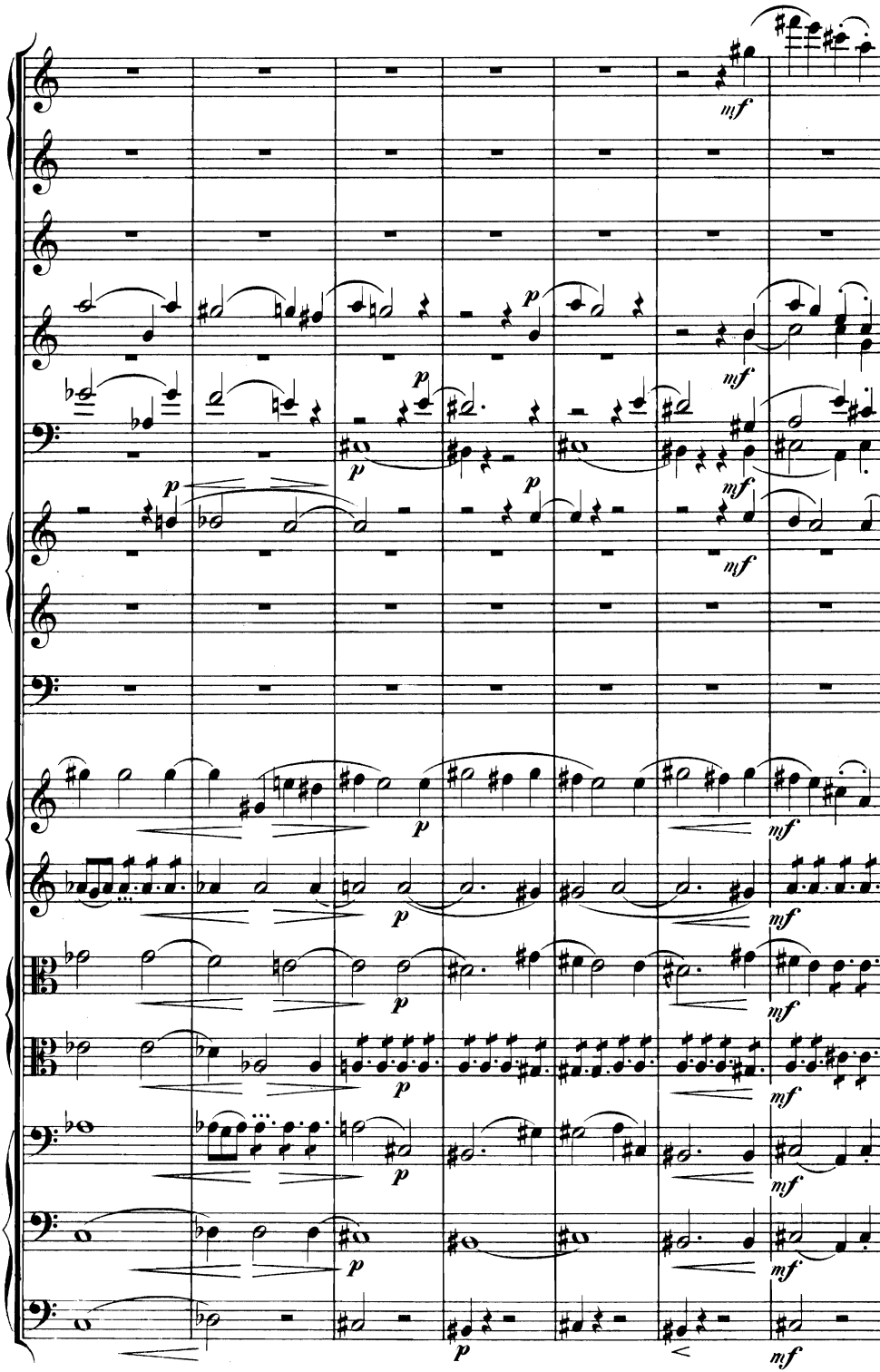
mf
p
mf
p
p
mf
p
mf
p
mf
p
mf
p
mf
p
mf
p
mf

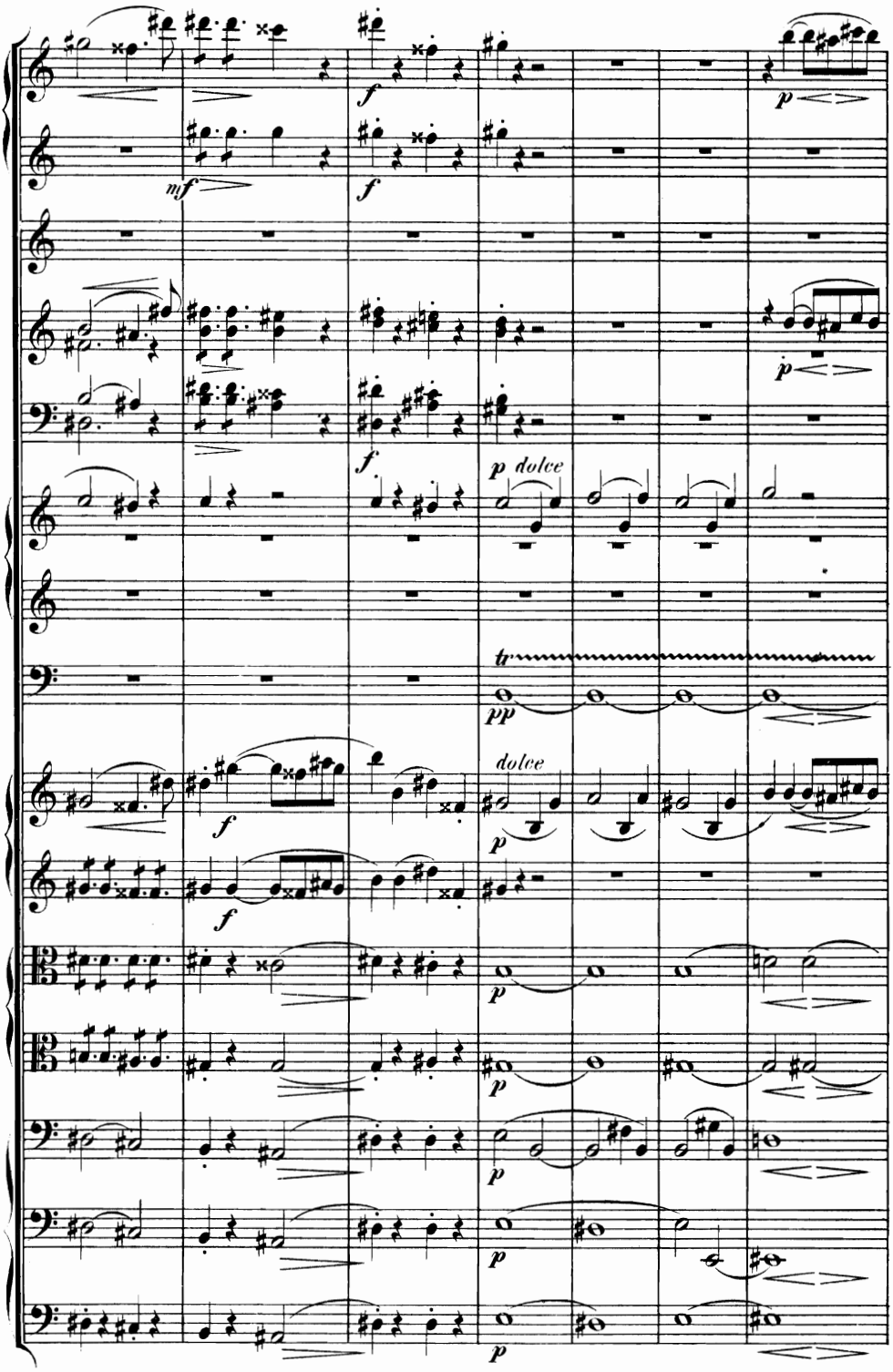
mf
f
p
dolce
tr
pp

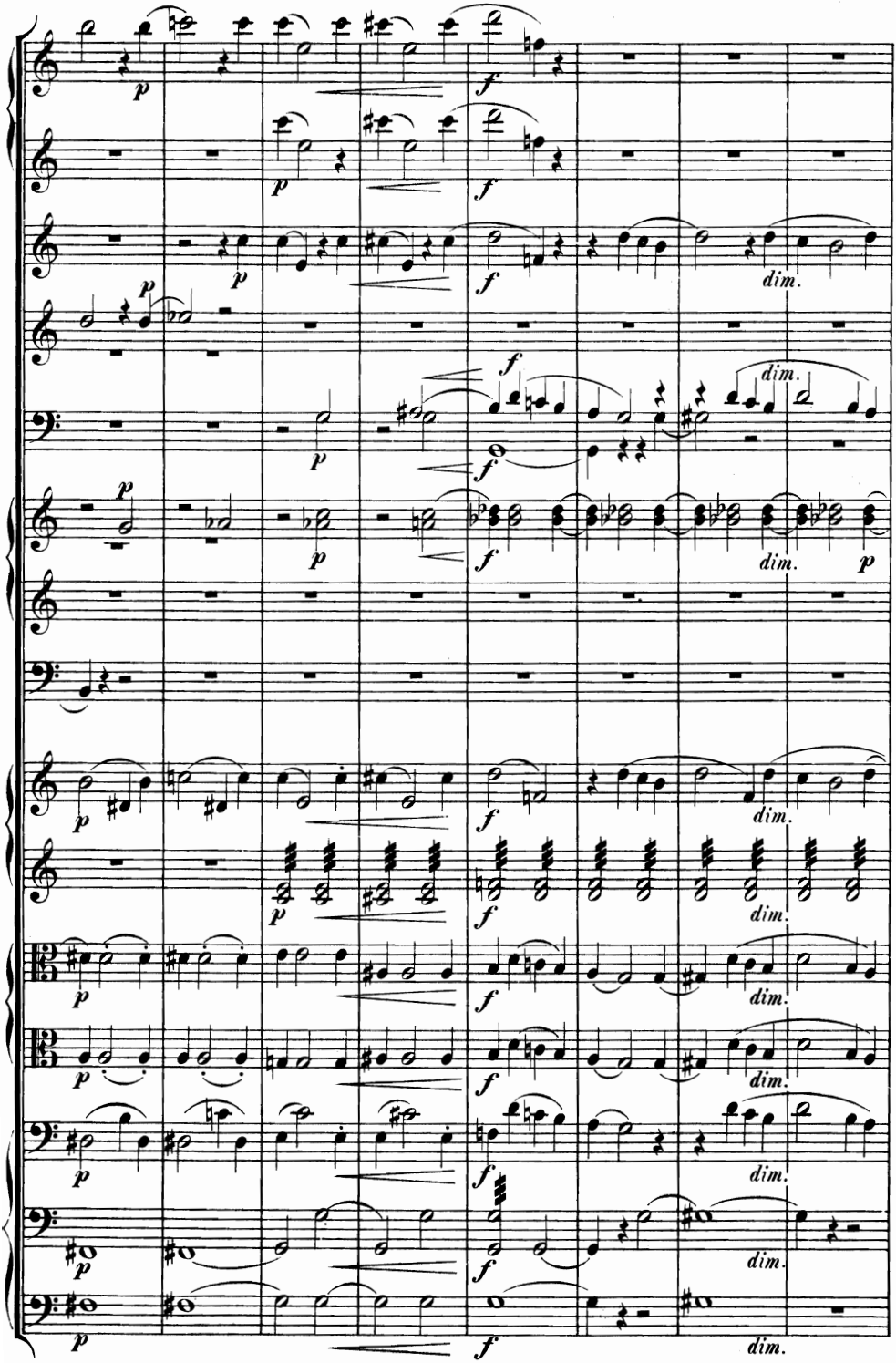
p
f
dim.

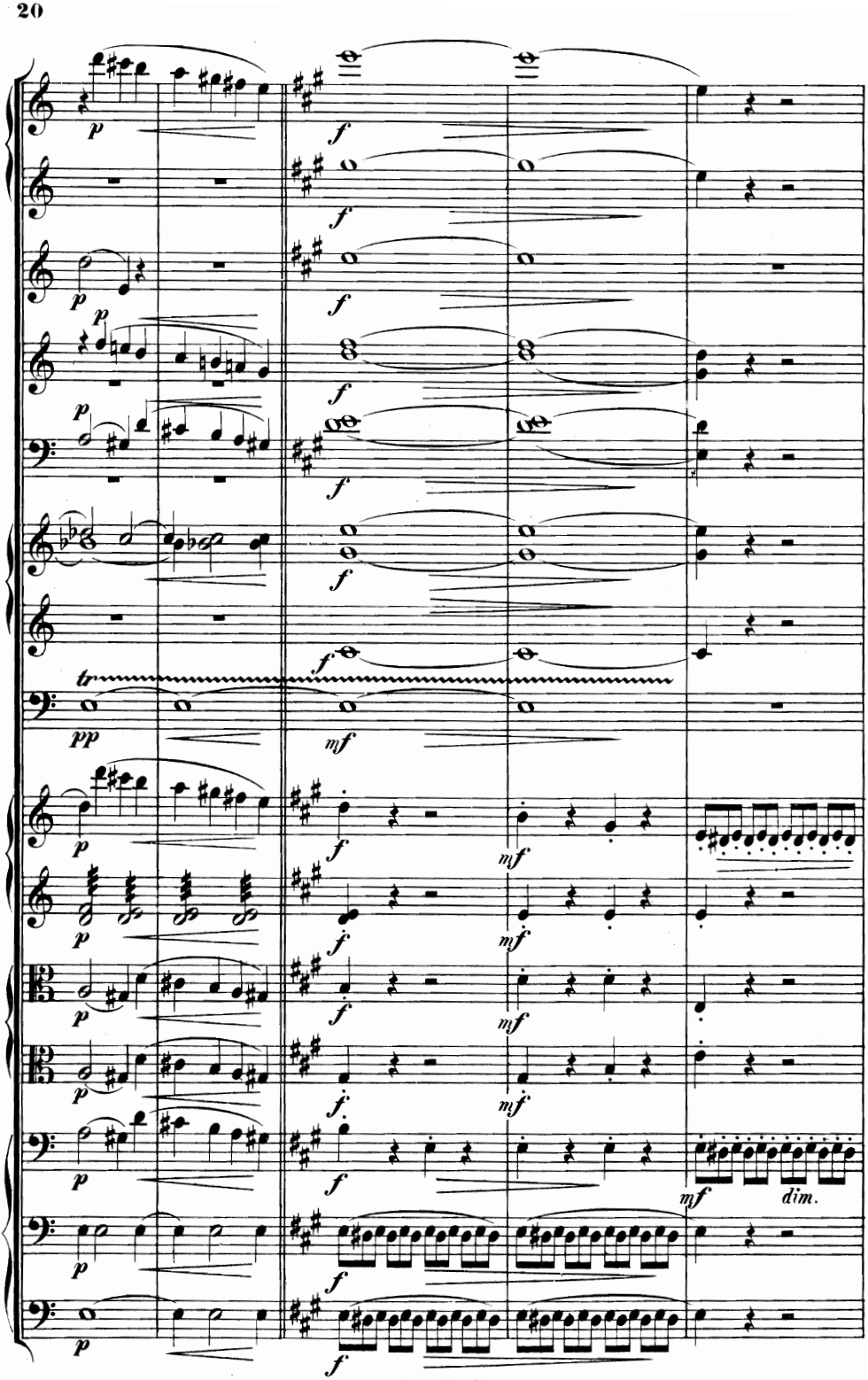
p
f
tr
pp
mf
dim.

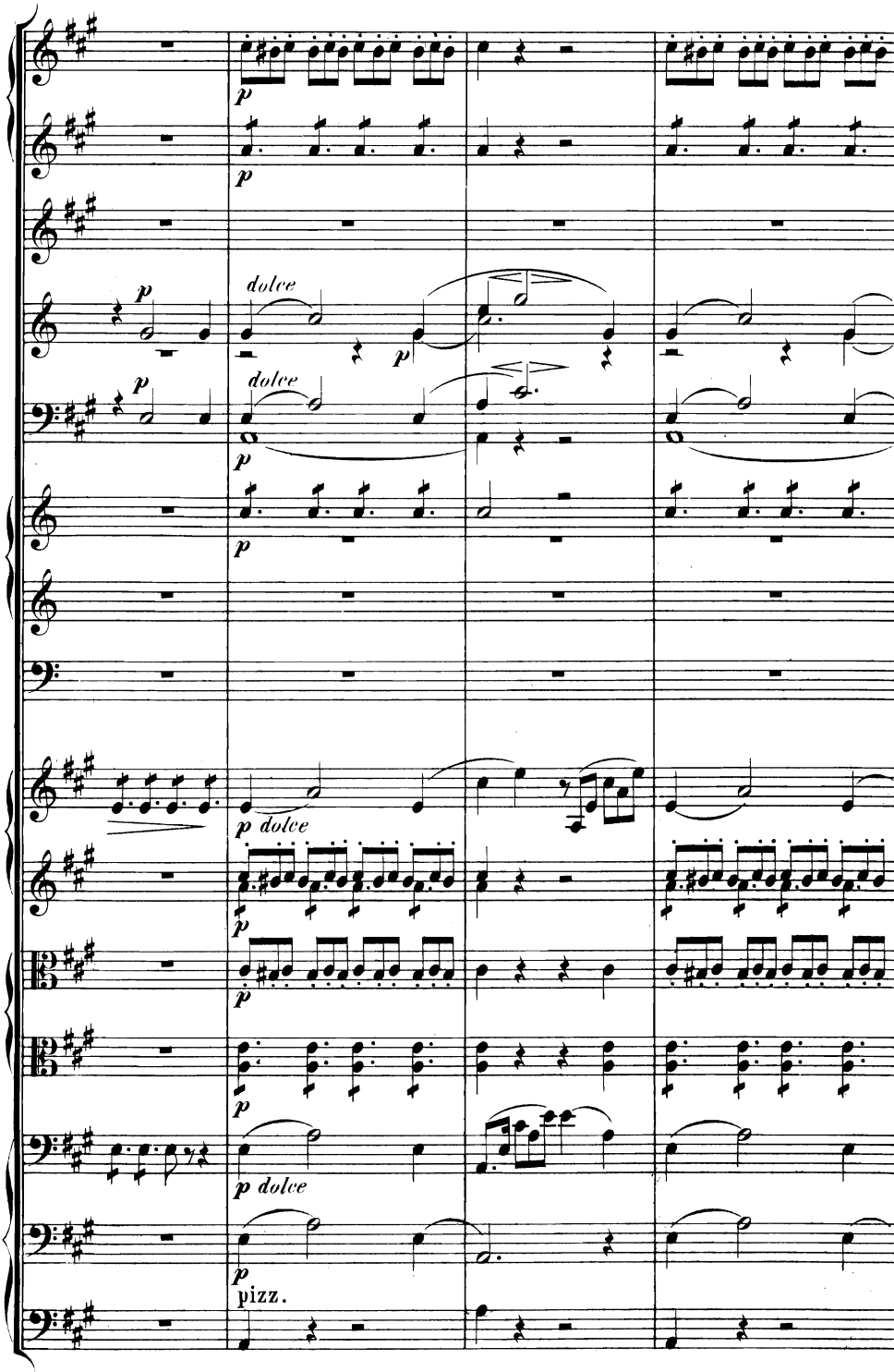
p
dolce
p dolce
pizz.

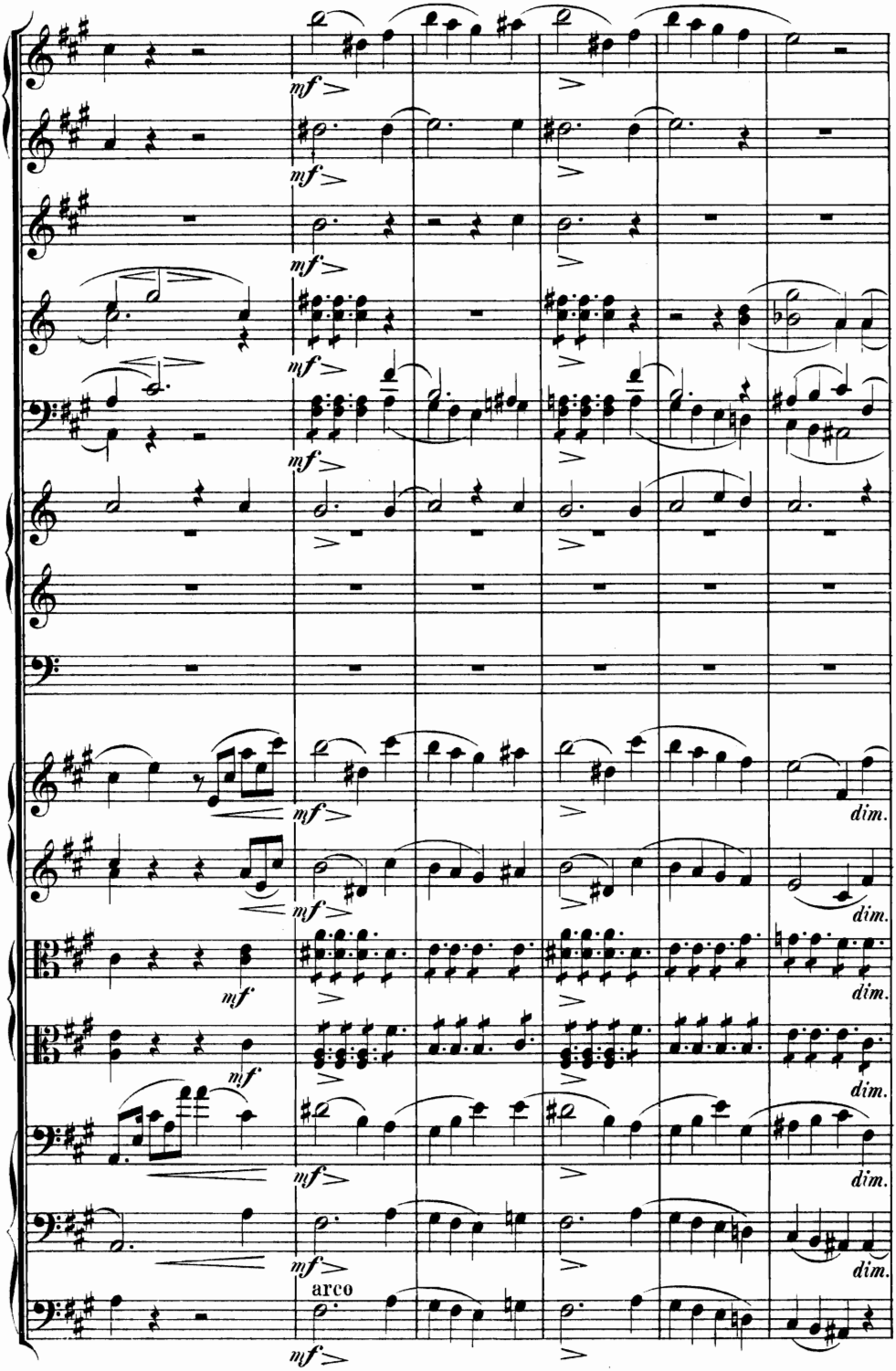
mf
dim.
arco

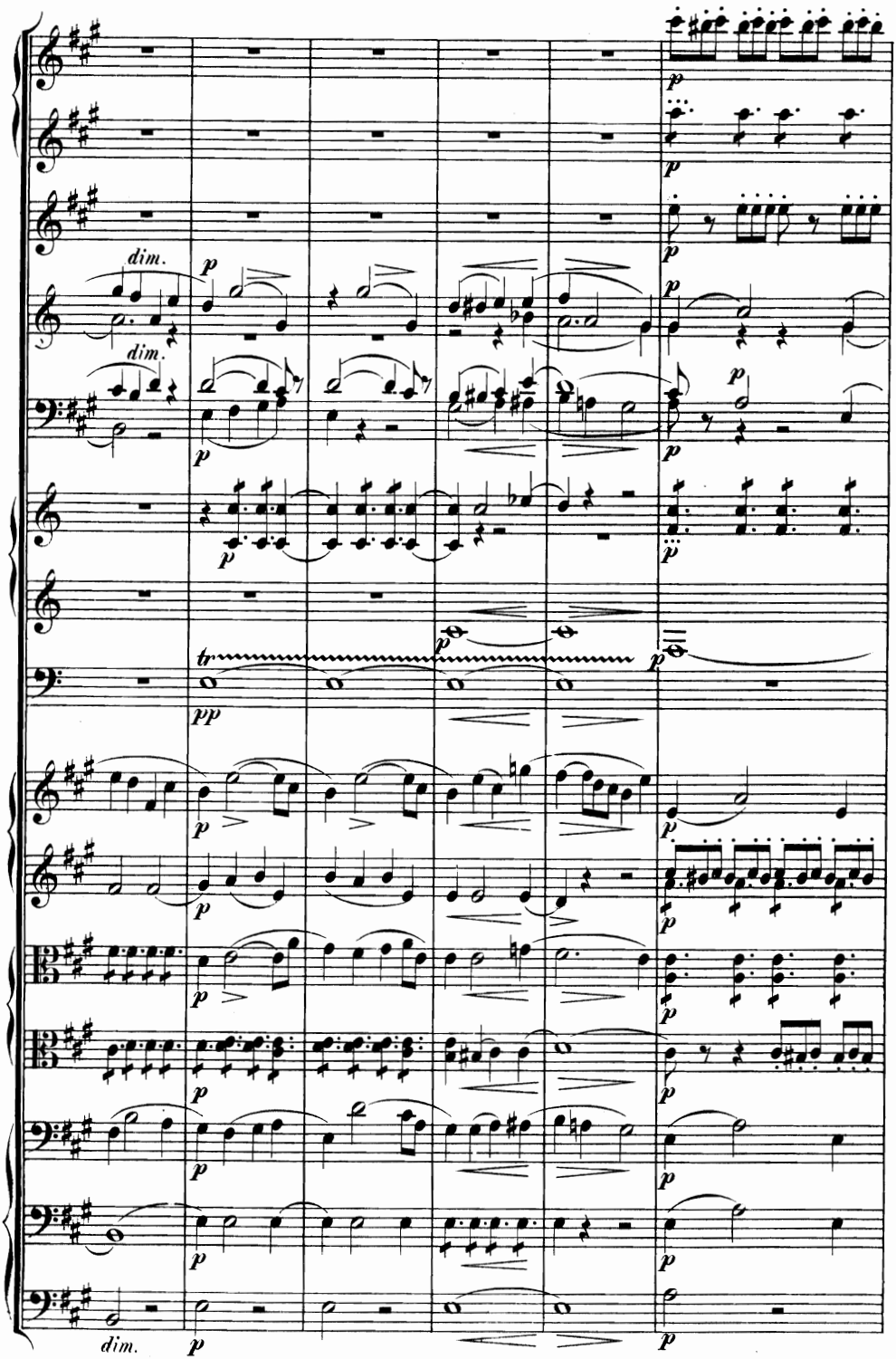
dim.
dim.
tr
dim.

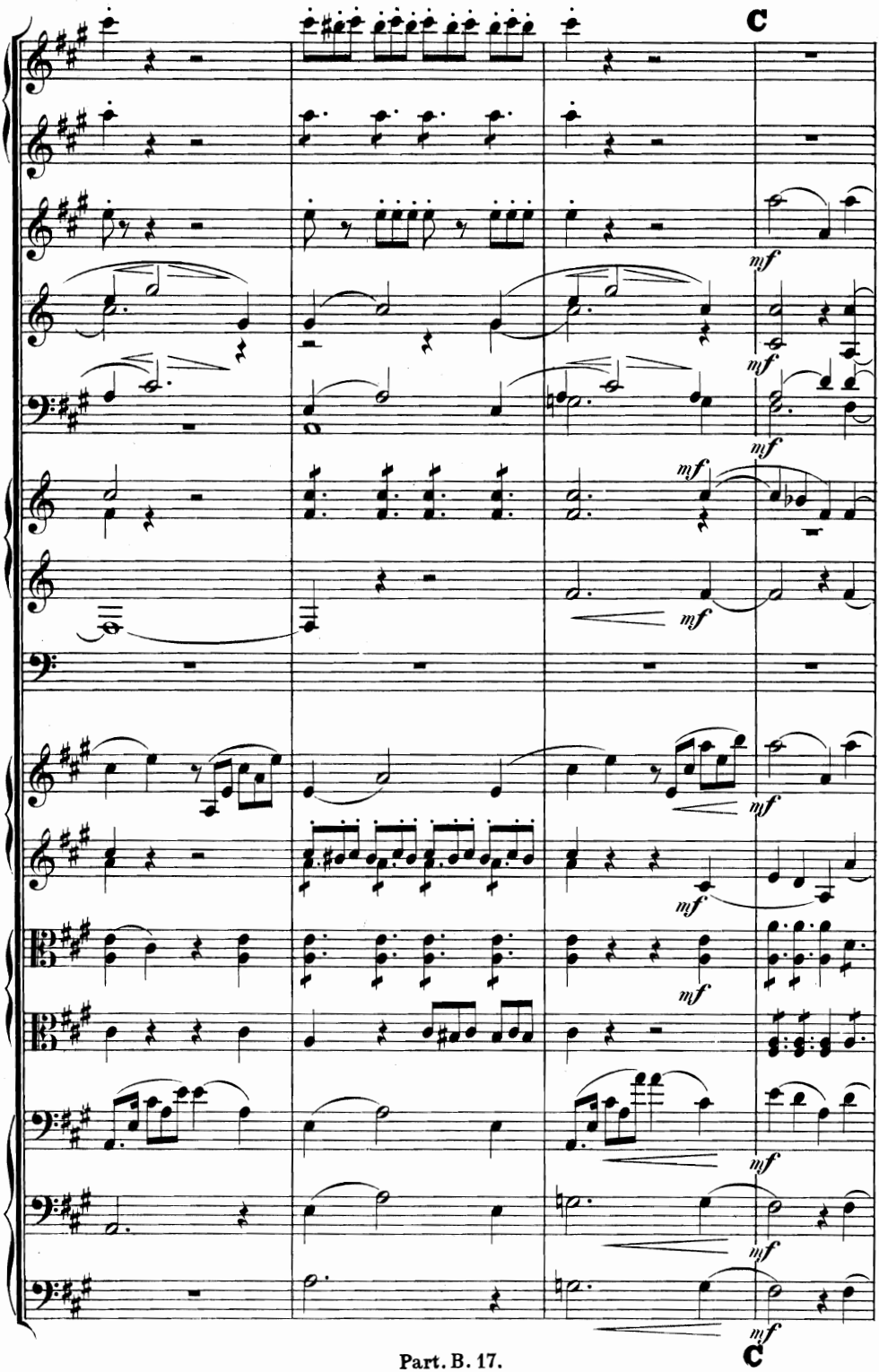
C
mf
mf
mf
mf
mf
mf
mf
mf
mf
mf
mf
C

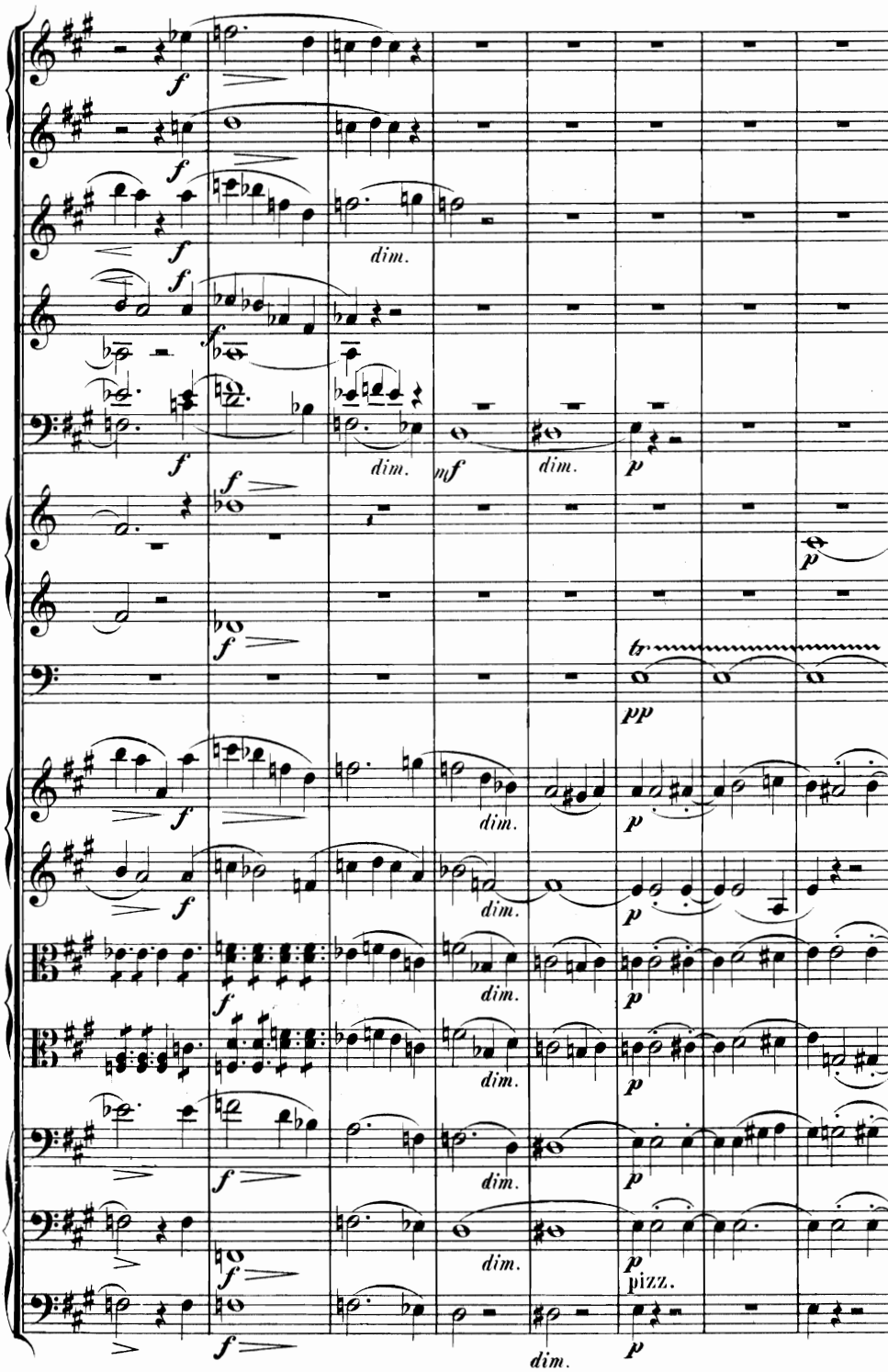
f
dim.
mf
p
tr
pp
pizz.

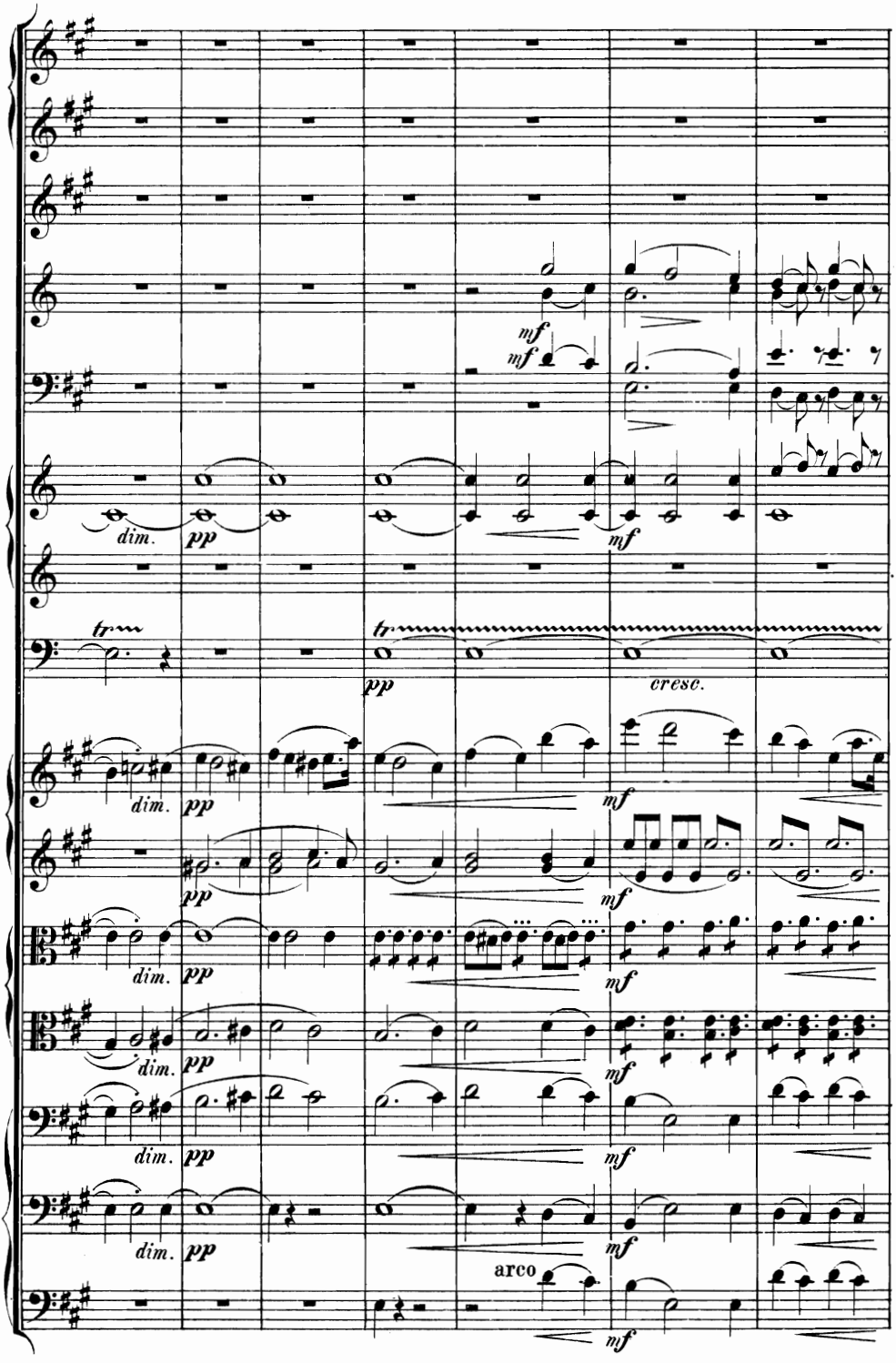
mf
mf
dim.
pp
mf
tr
tr
pp
cresc.
dim.
pp
mf
pp
mf
dim.
pp
mf
dim.
pp
mf
dim.
pp
mf
arco
mf

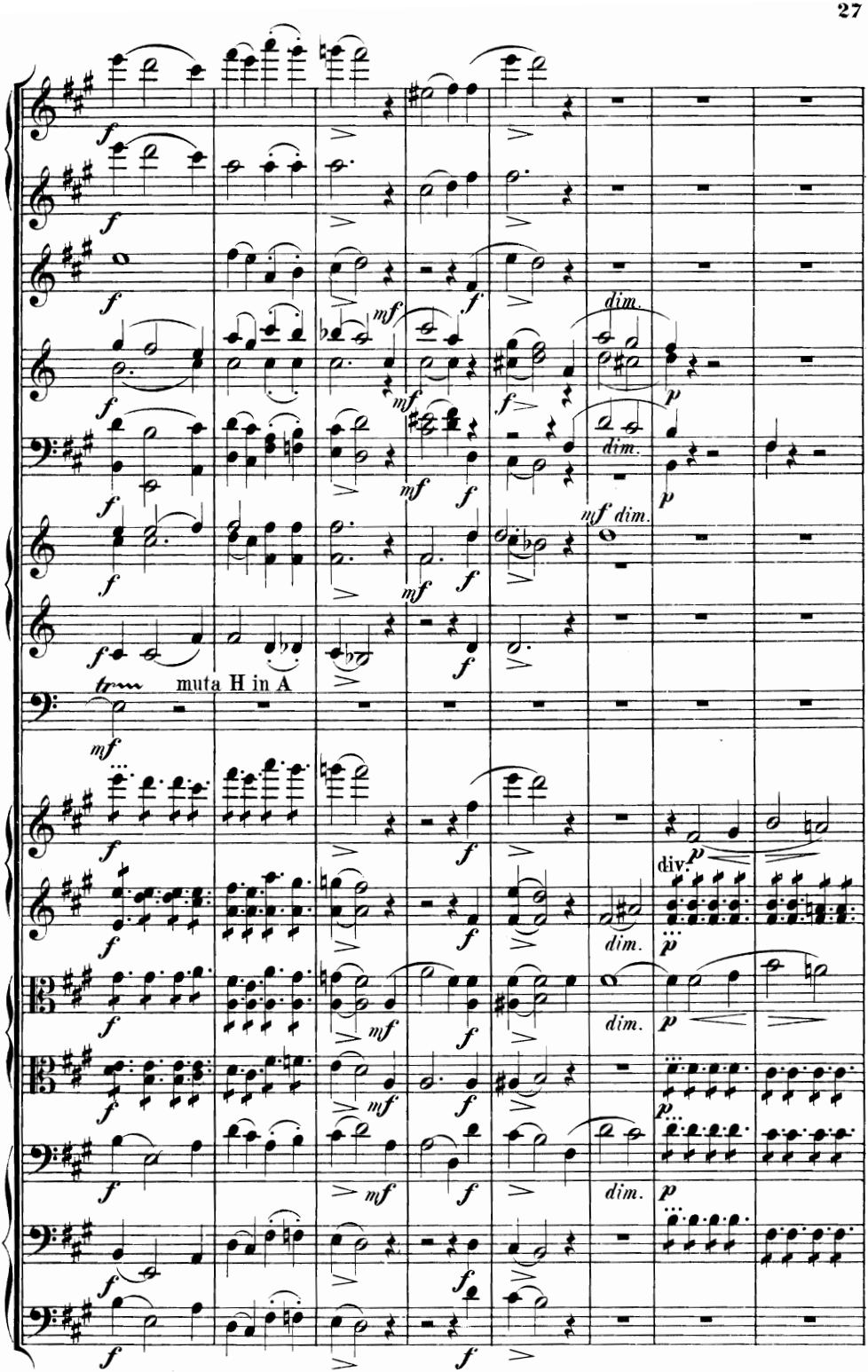
muta H in A
dim.
div.

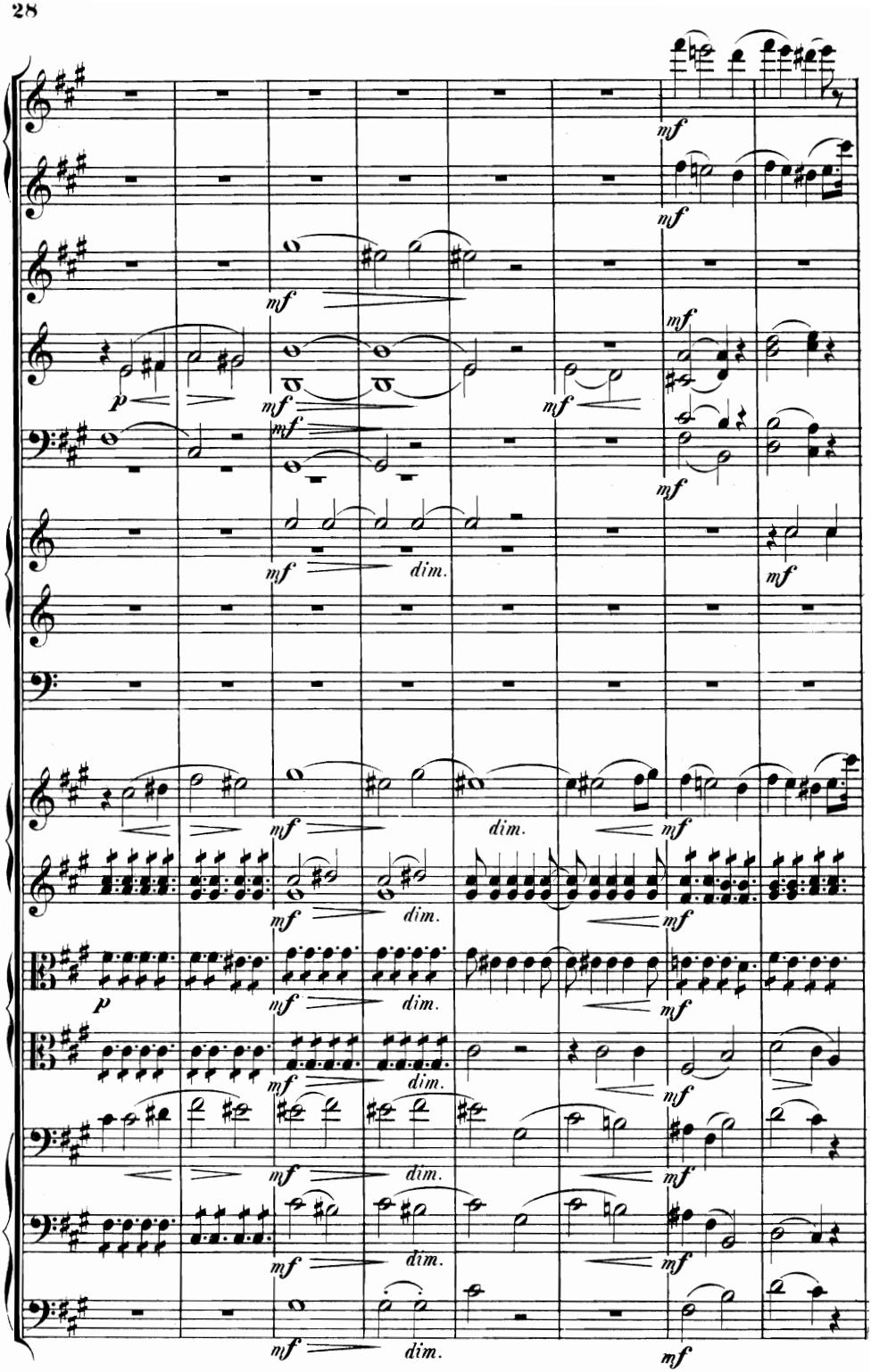
mf
p
dim.

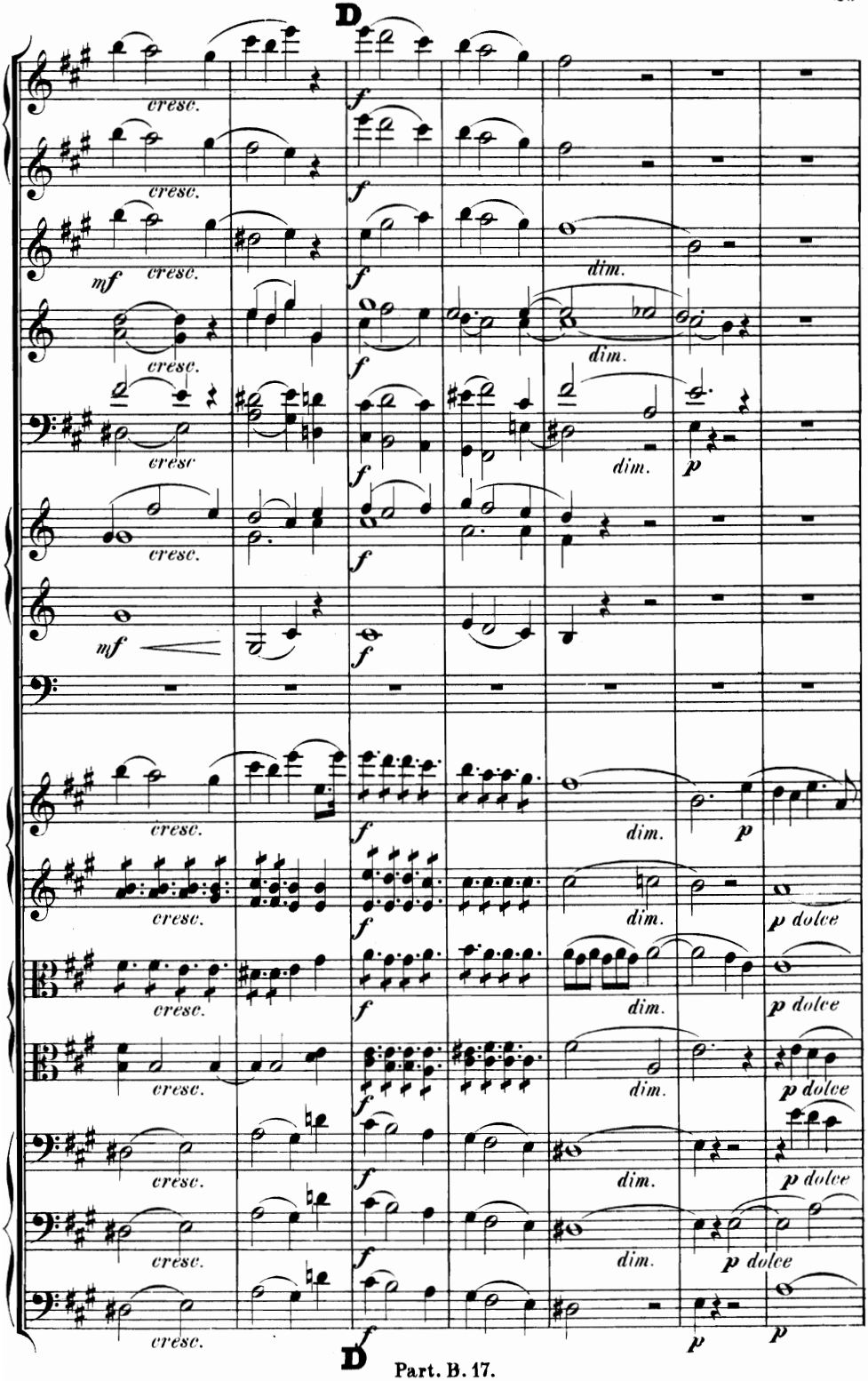
D
cresc.
f
mf
dim.
p
p dolce
D

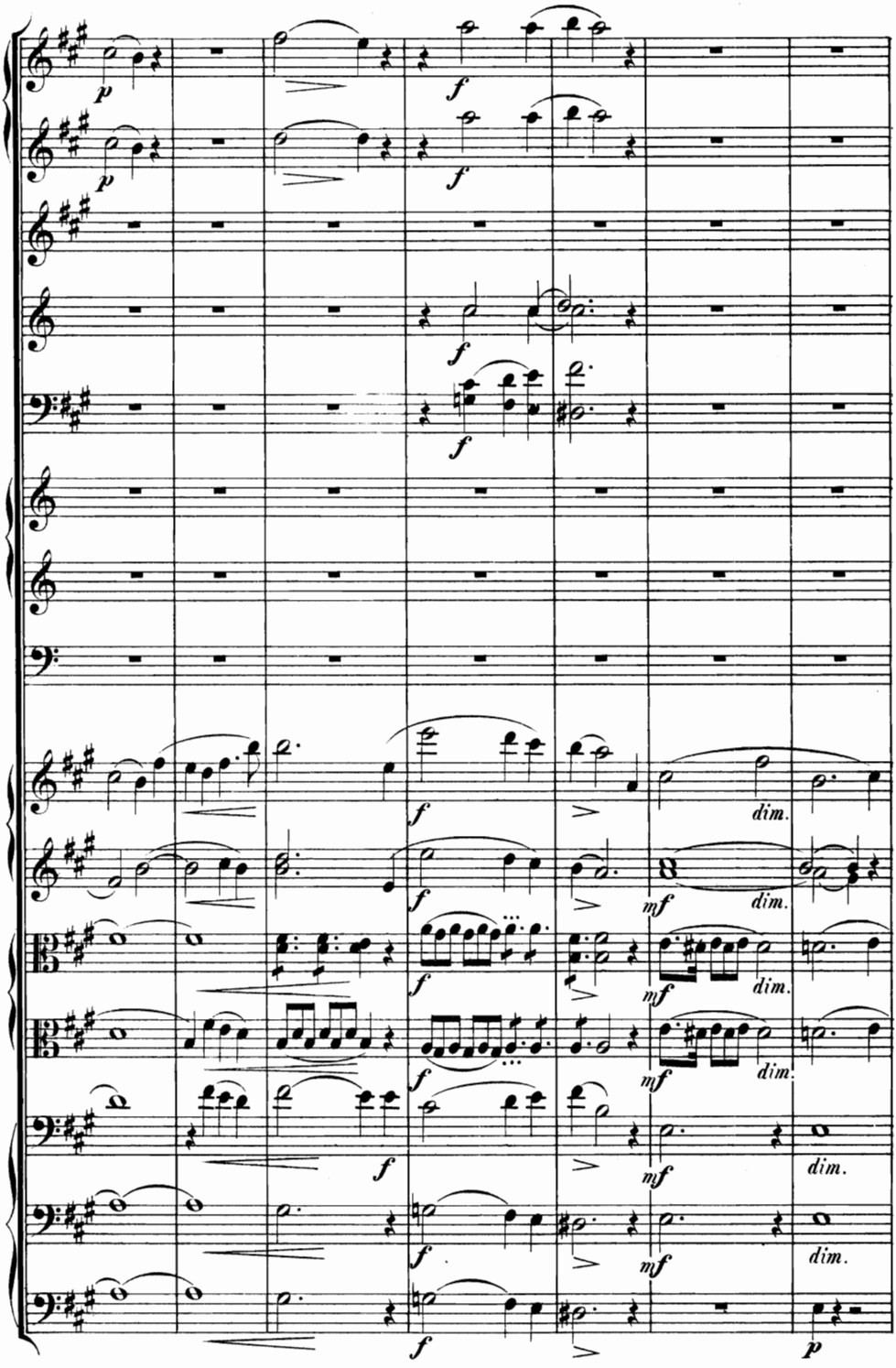
p
f
dim.
mf

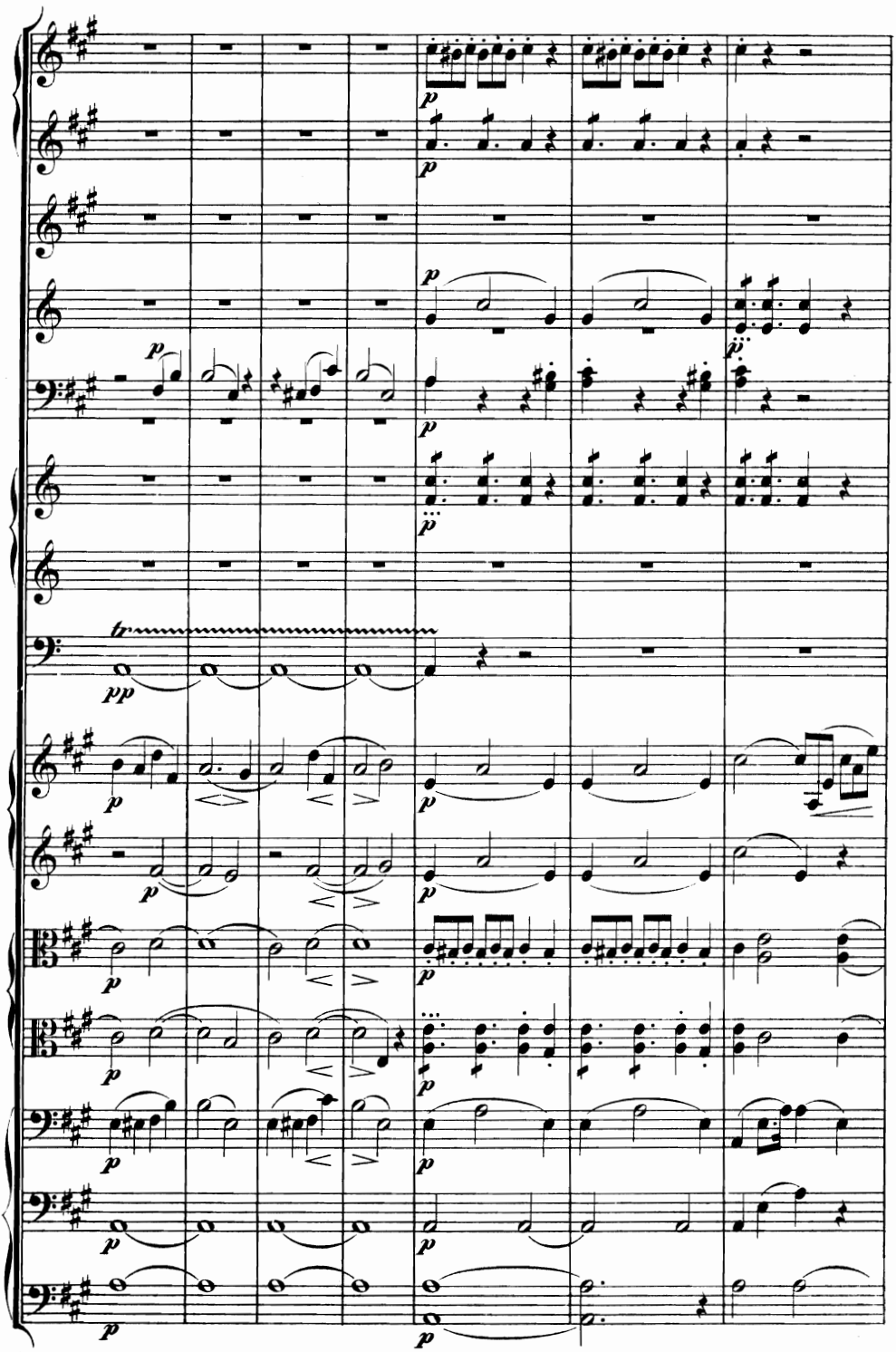

113401

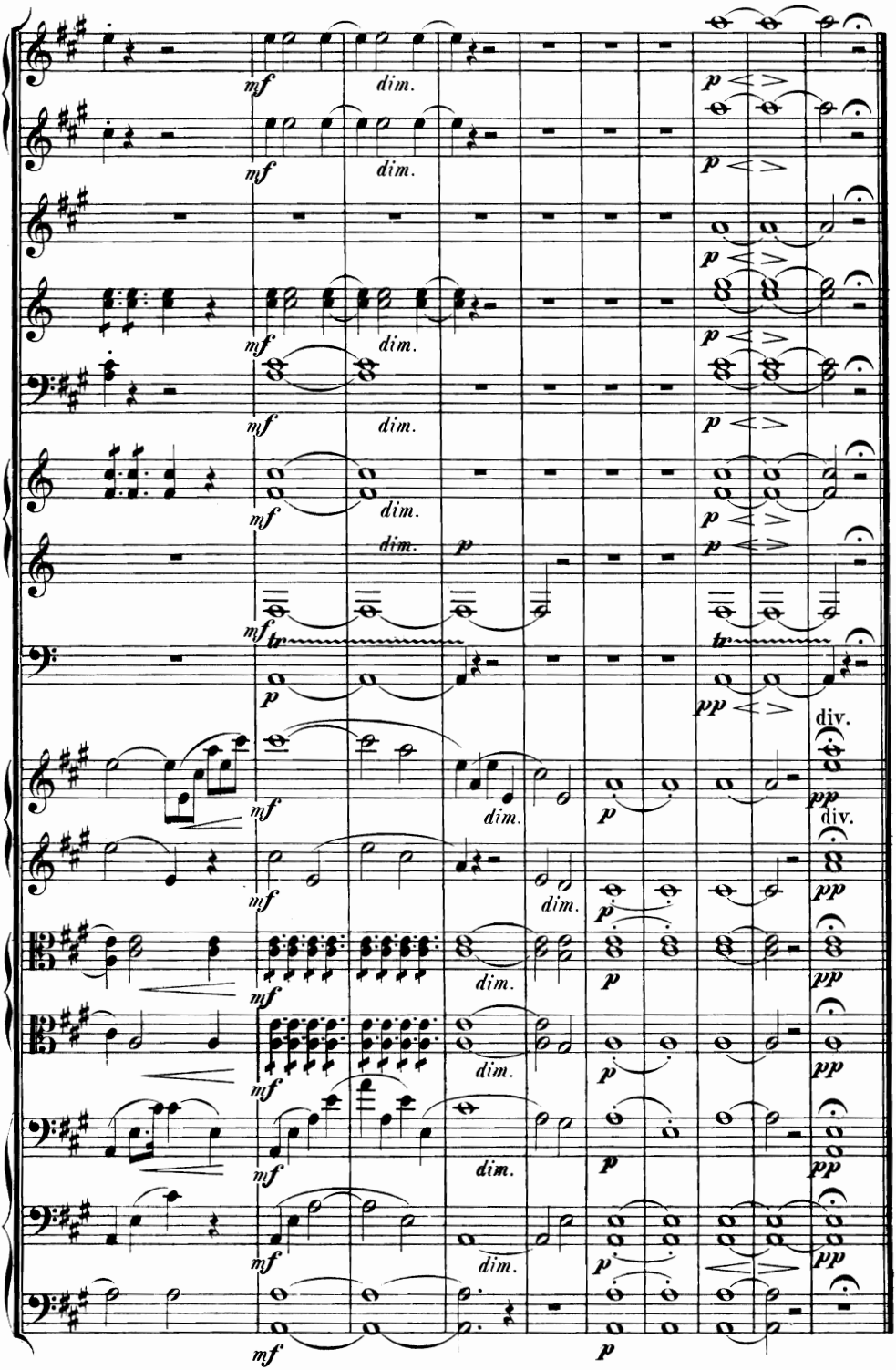
mf
dim.
p
tr
pp
div.

II.

Stürmisch.

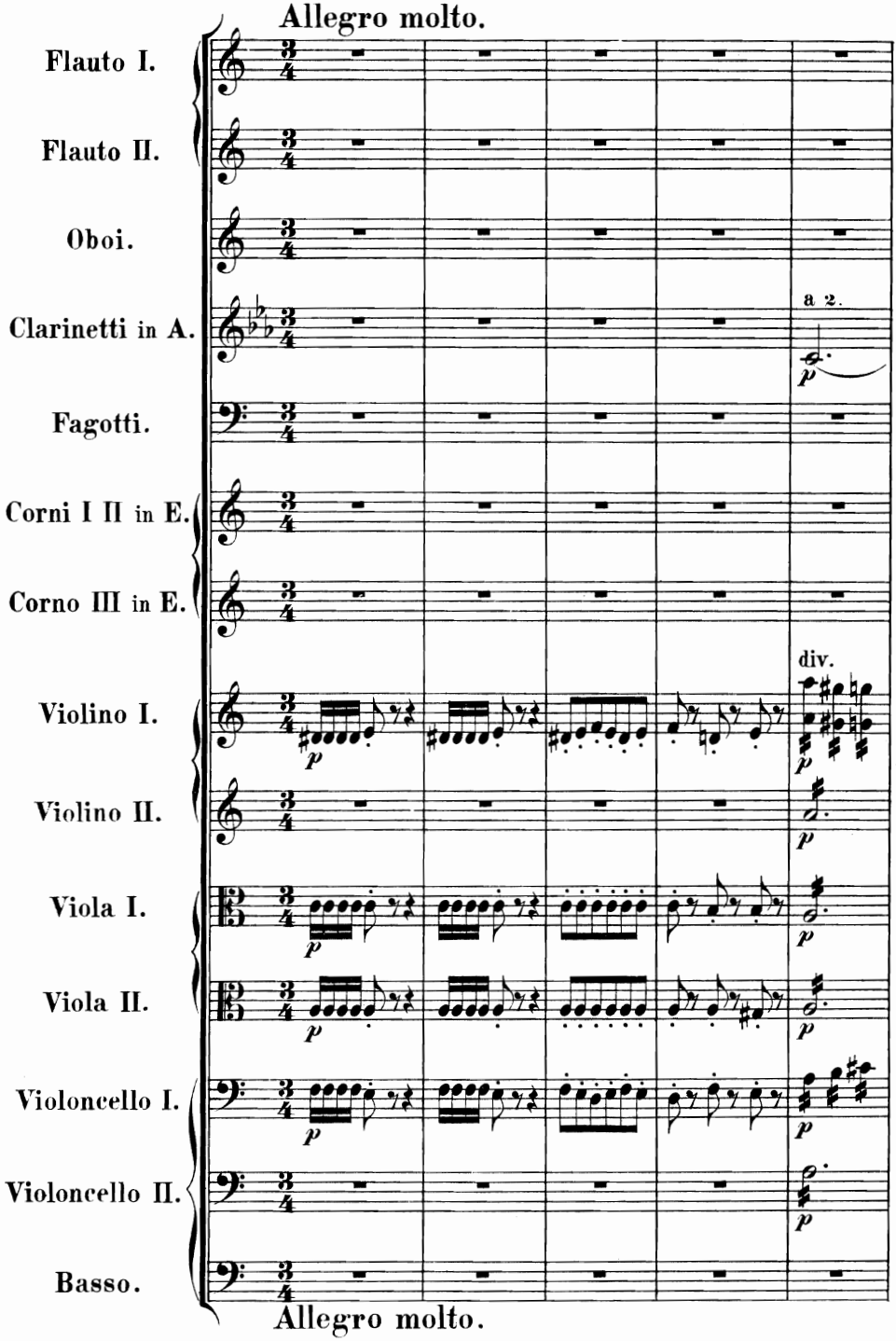

div.

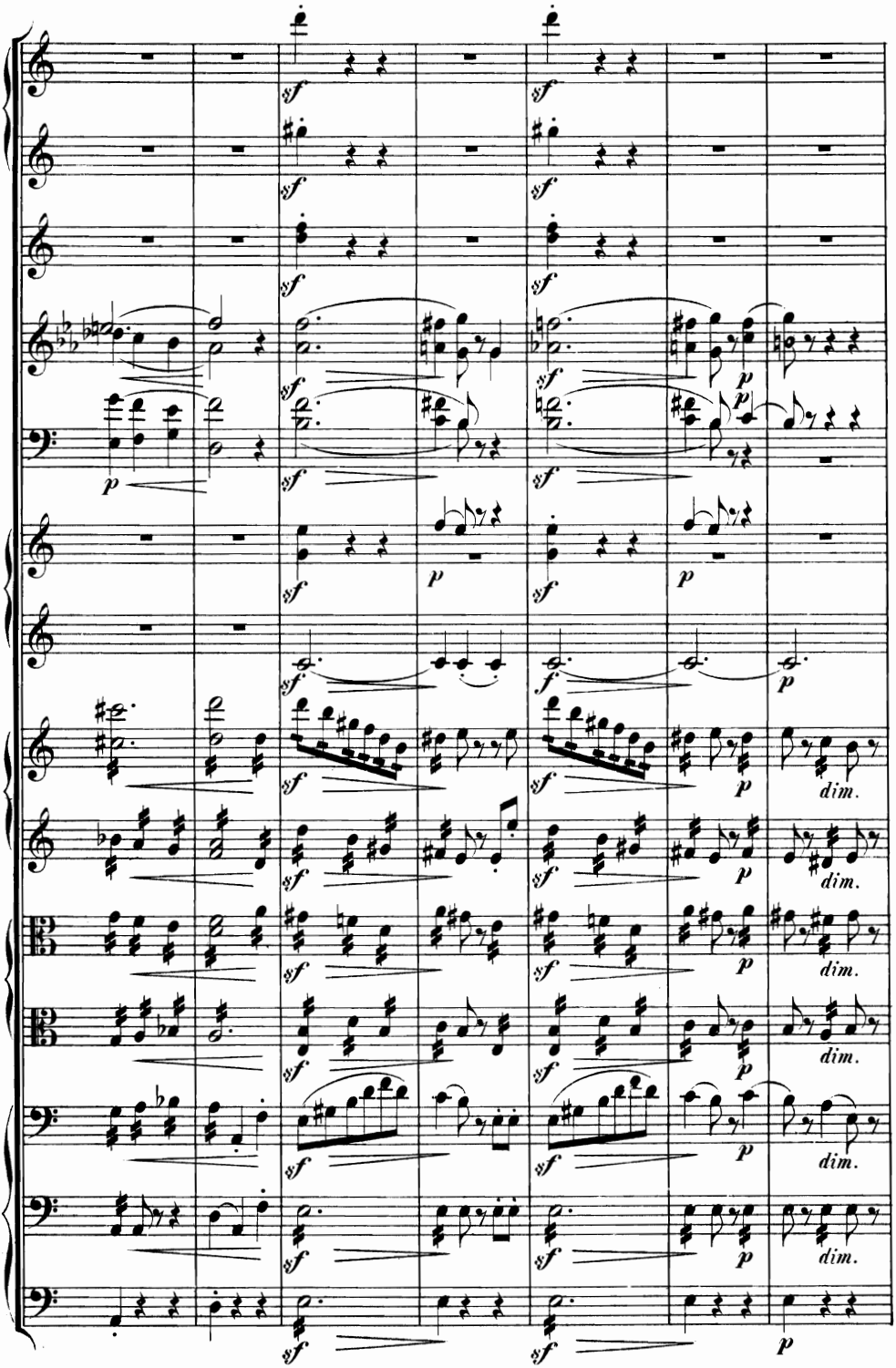
sf
p
dim.

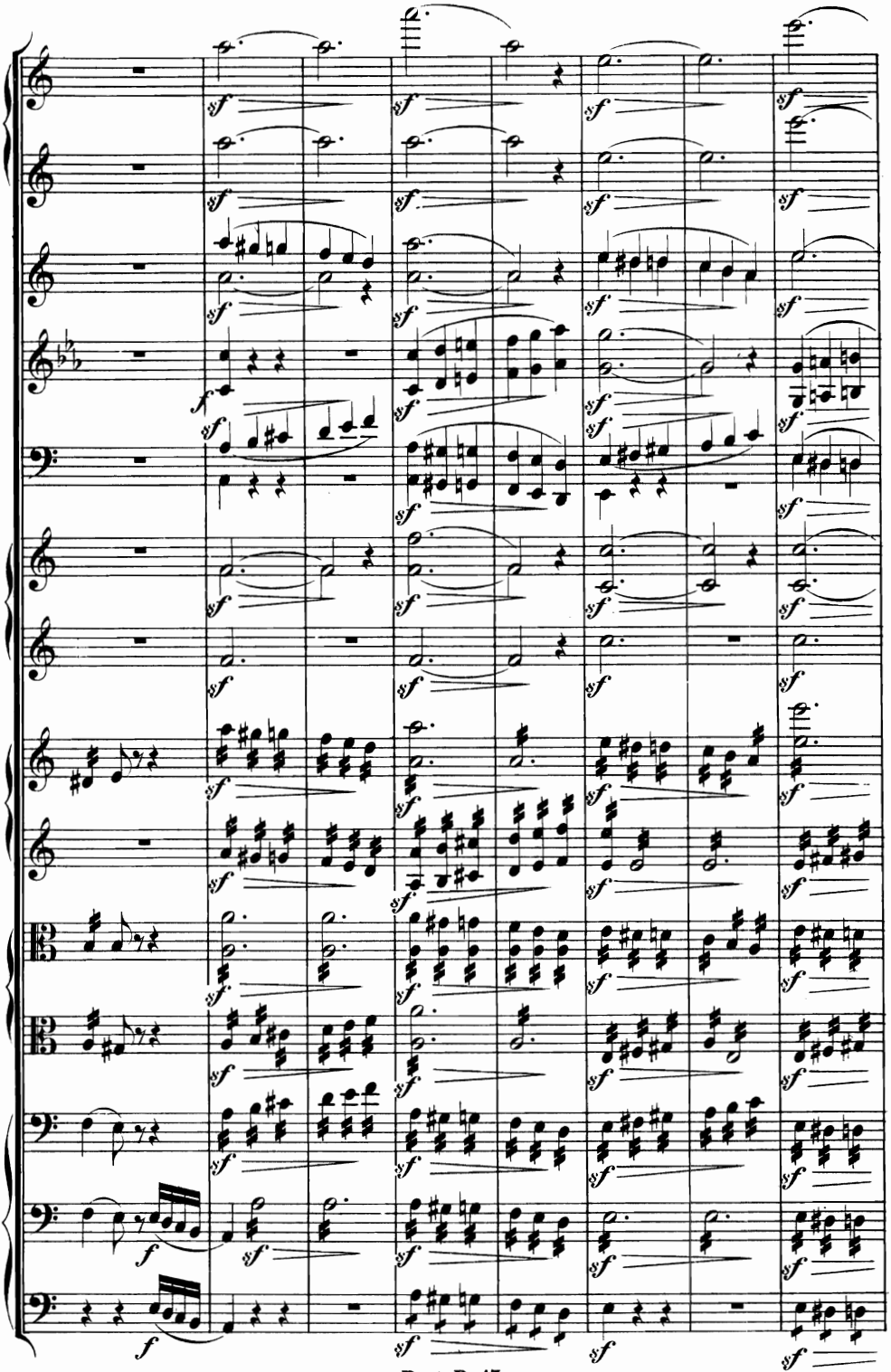

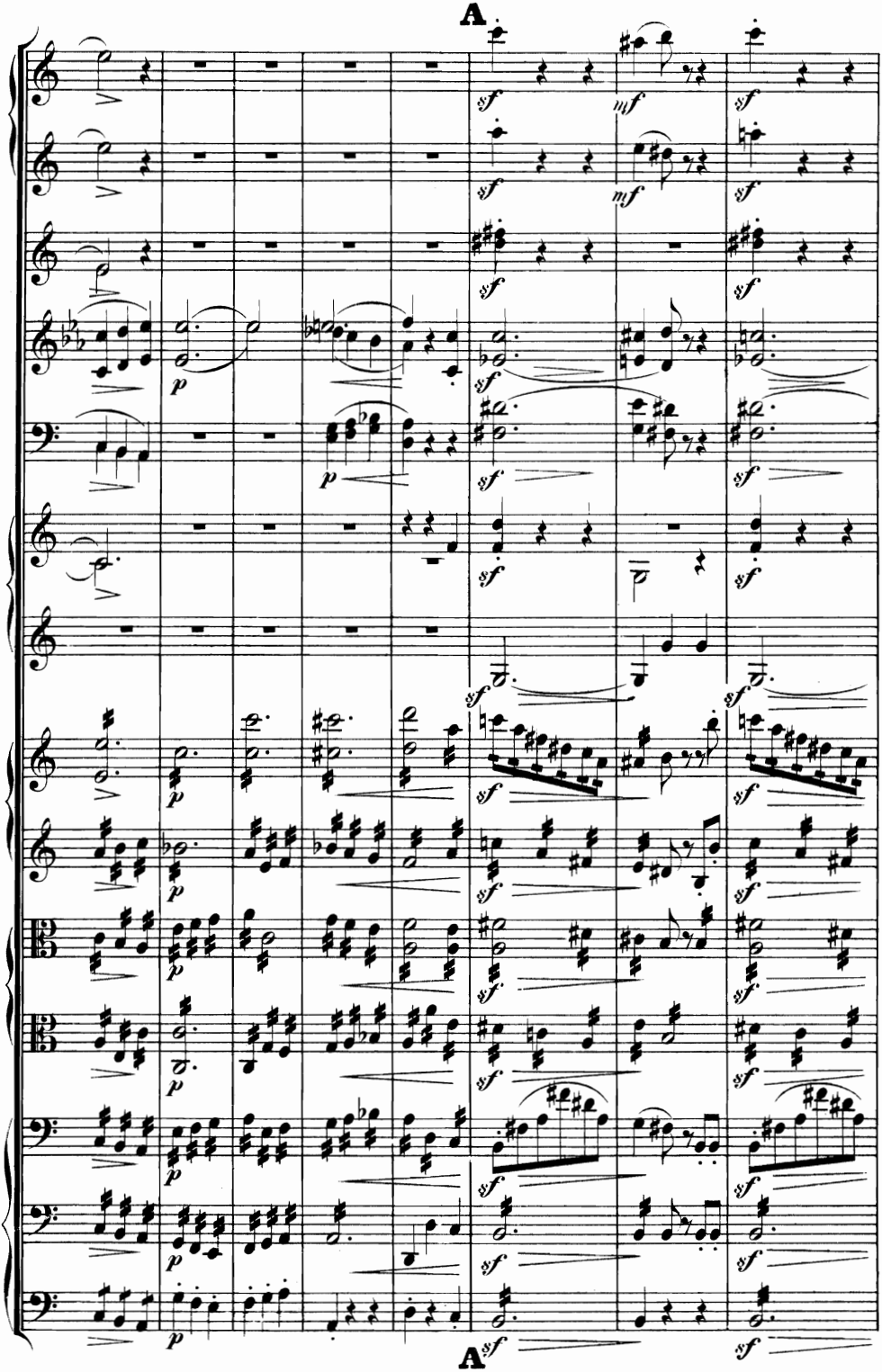
A
A

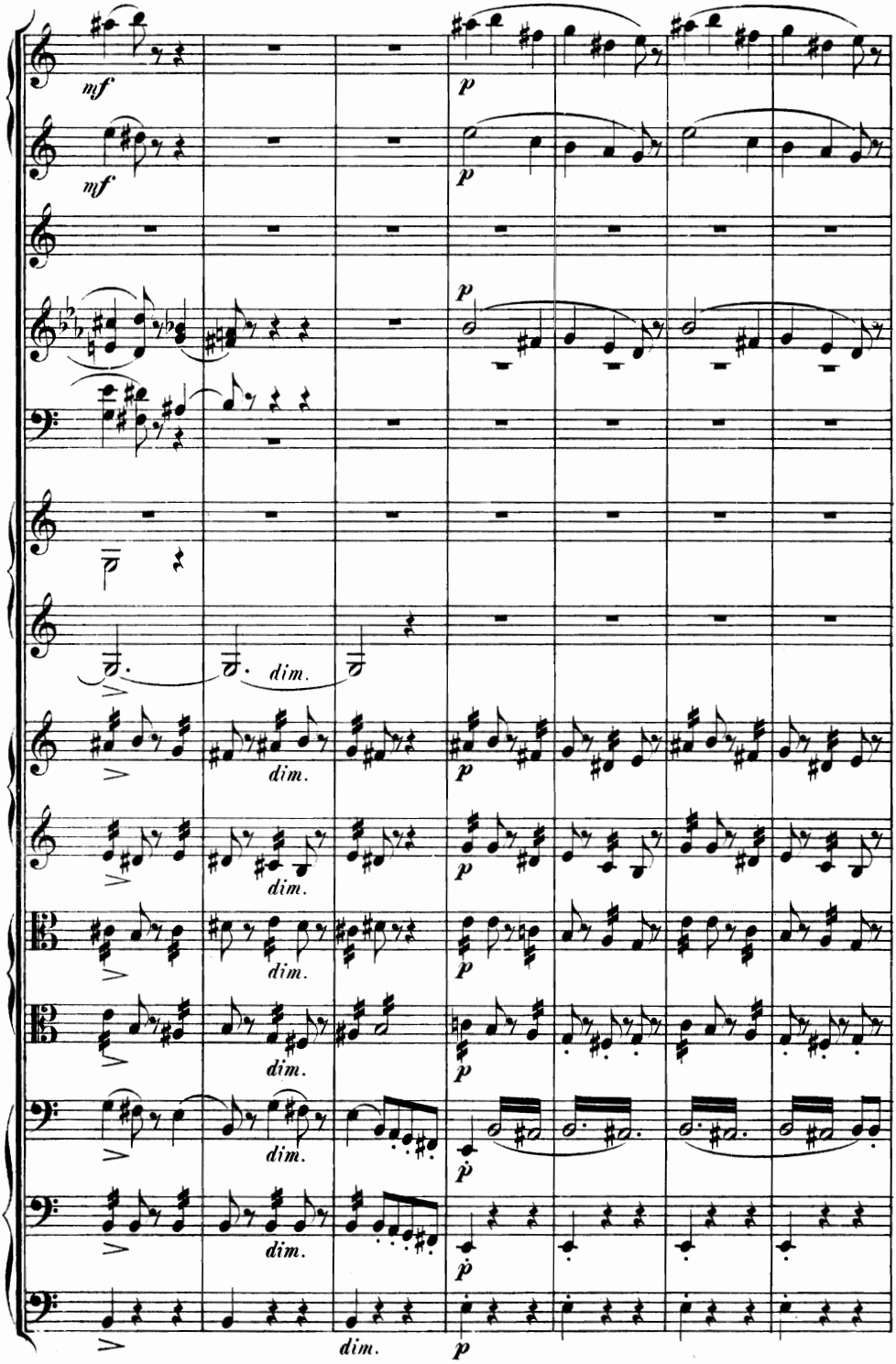
mf
mf
p
p
p
dim.
dim.
dim.
dim.
dim.
dim.
dim.
dim.
p
p
p
p
p
p
p
p
p

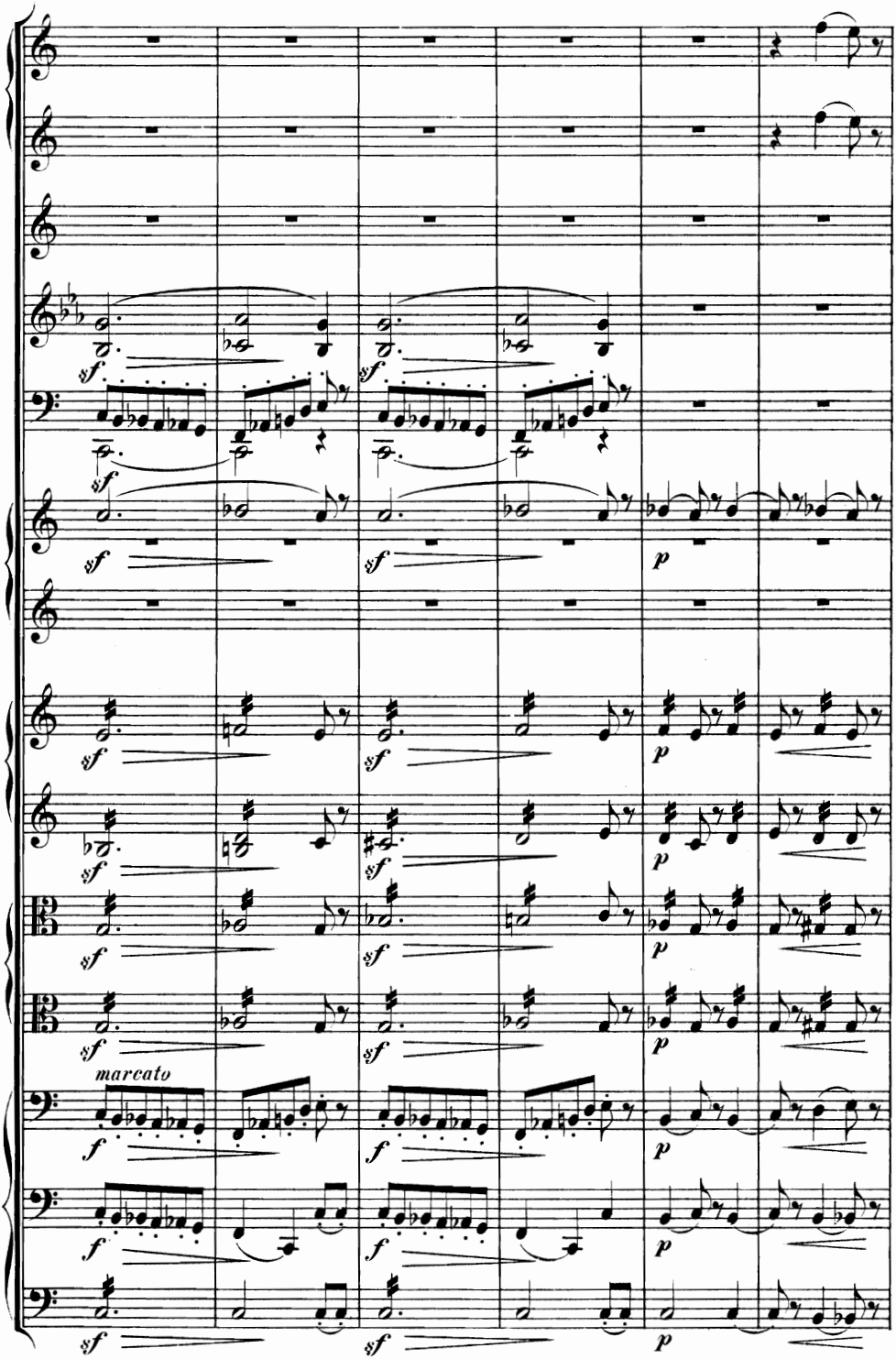
marcato

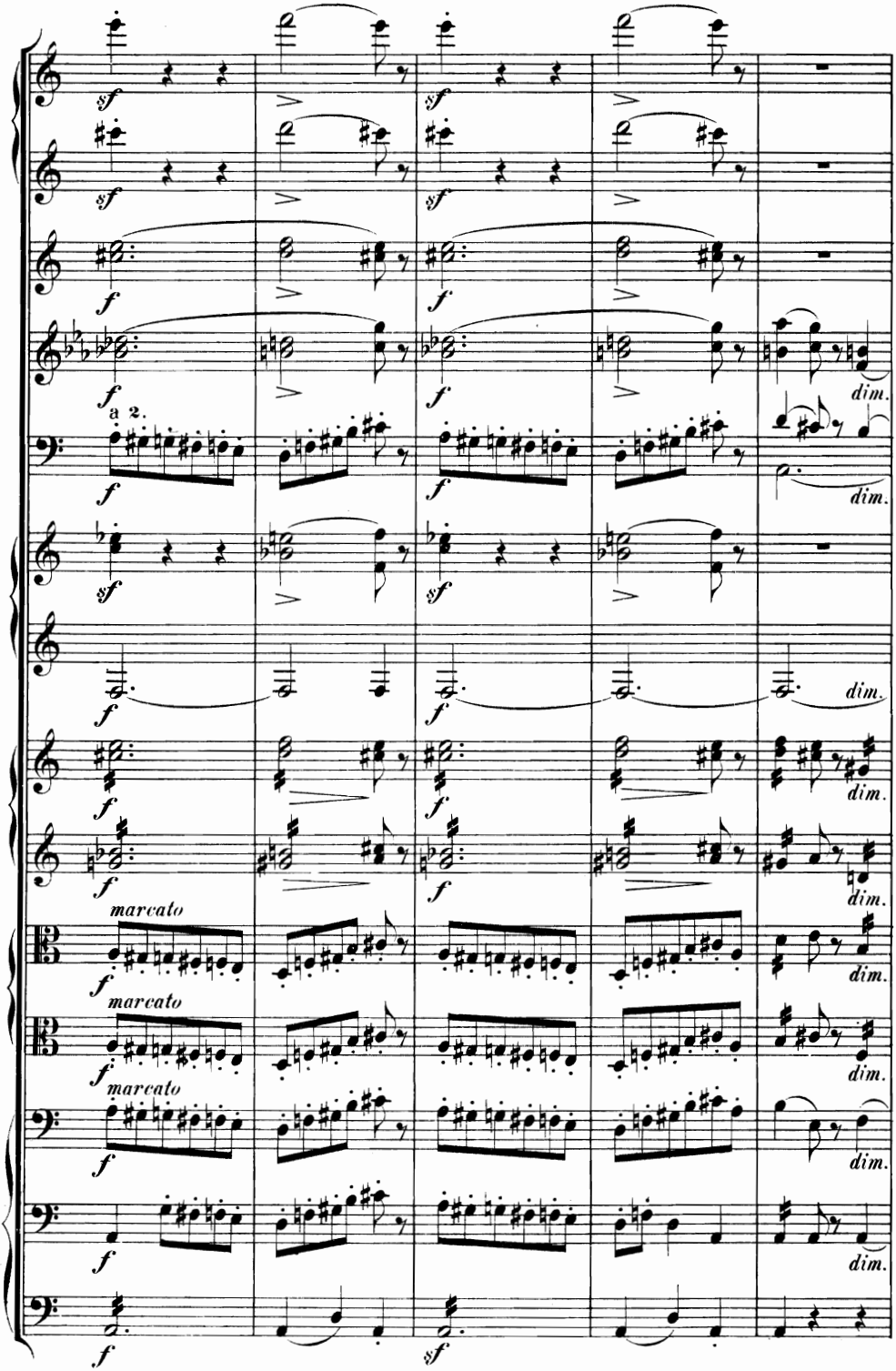
sf
f
a 2.
dim.
marcato

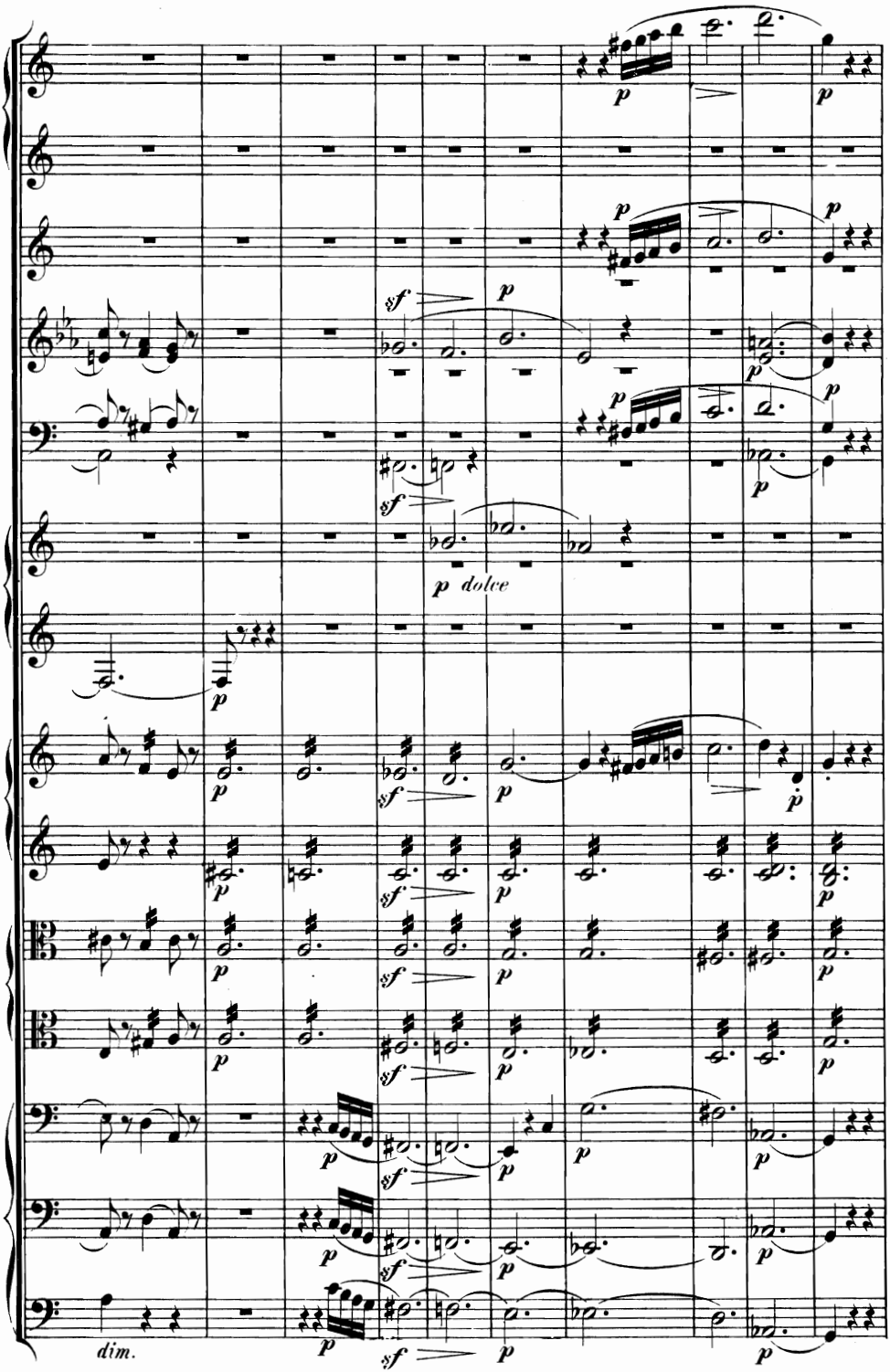
p
sf
p dolce
dim.

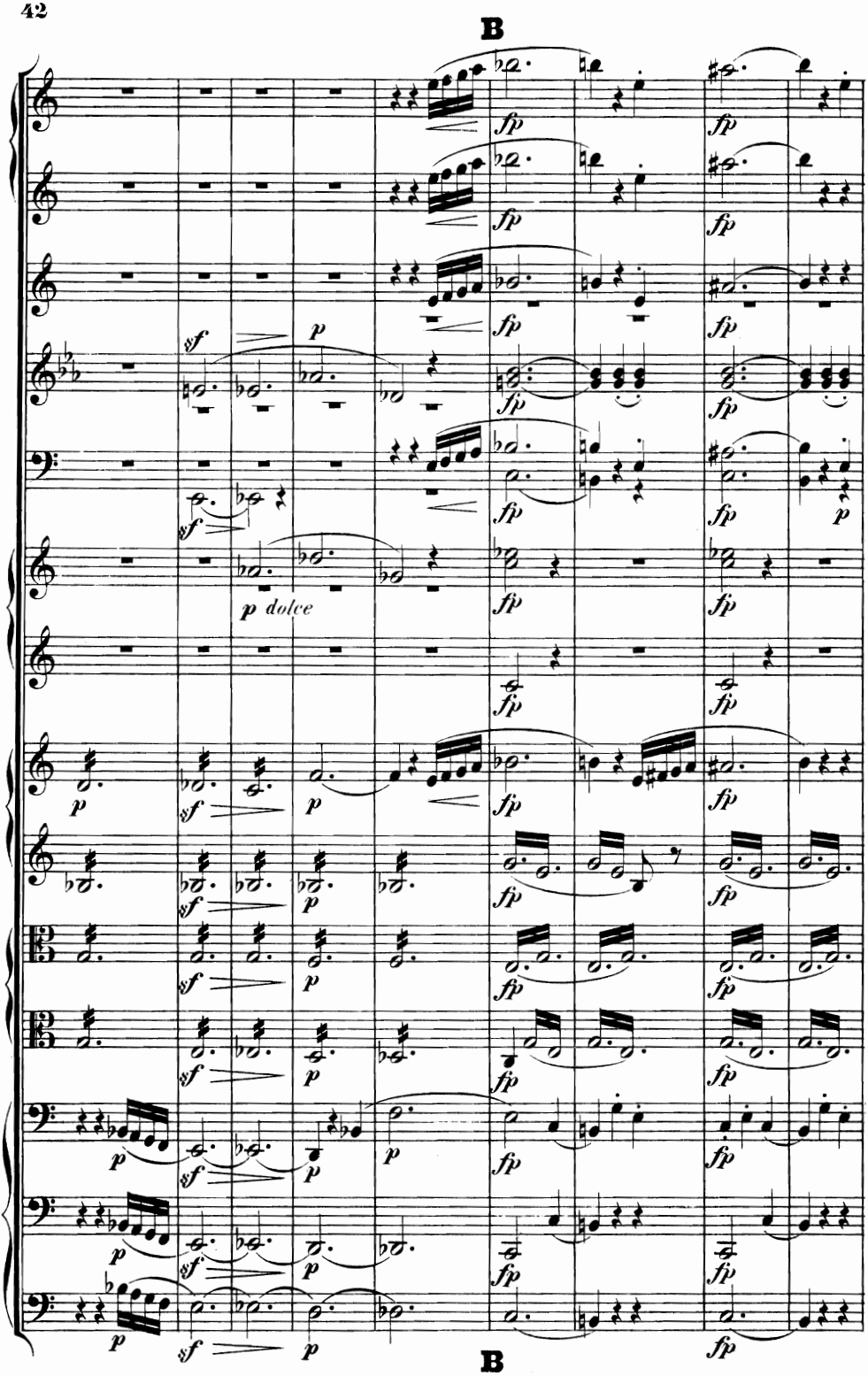
B
fp
sf
p
p dolce
B

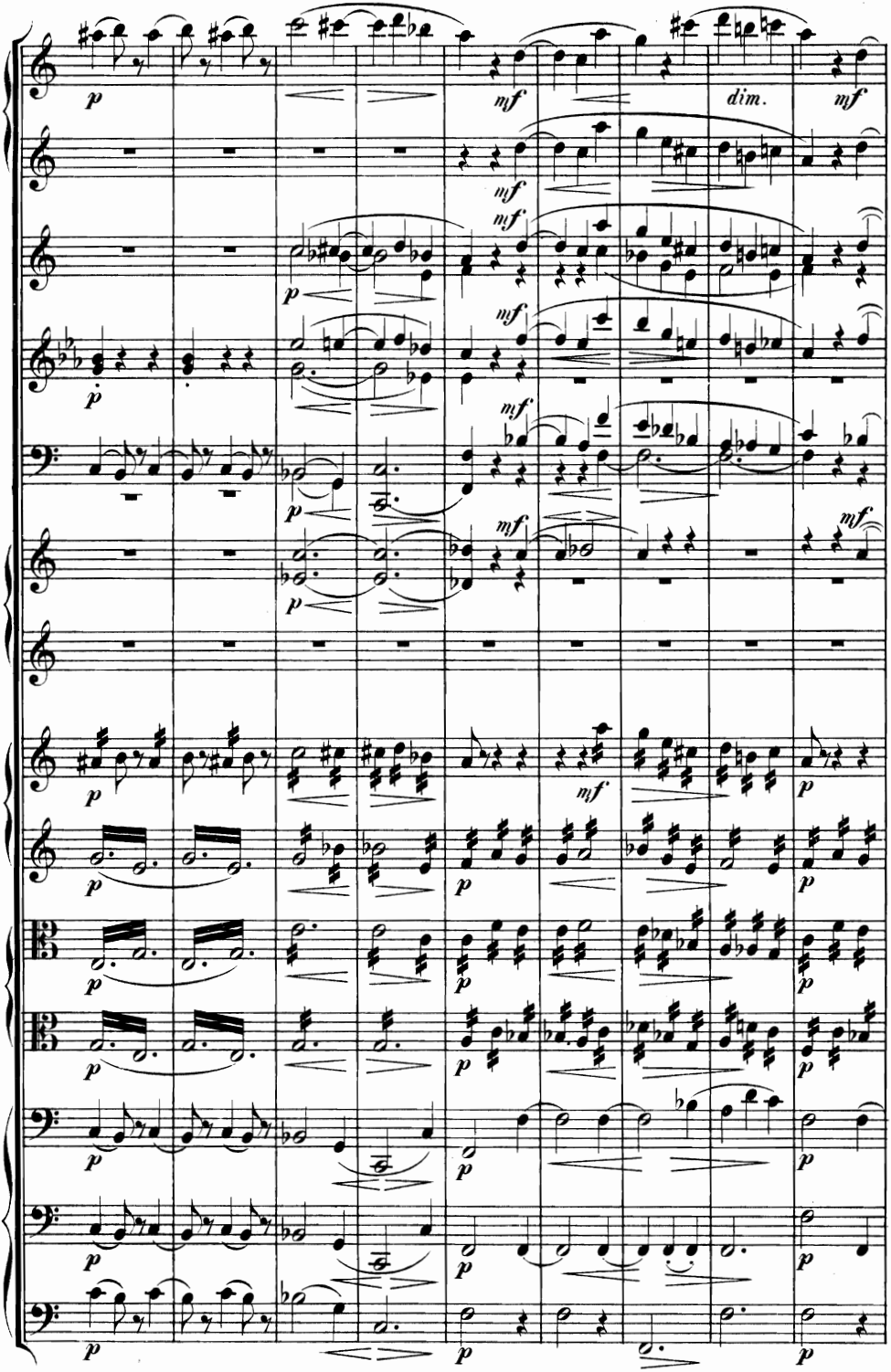
p
mf
dim.
mf

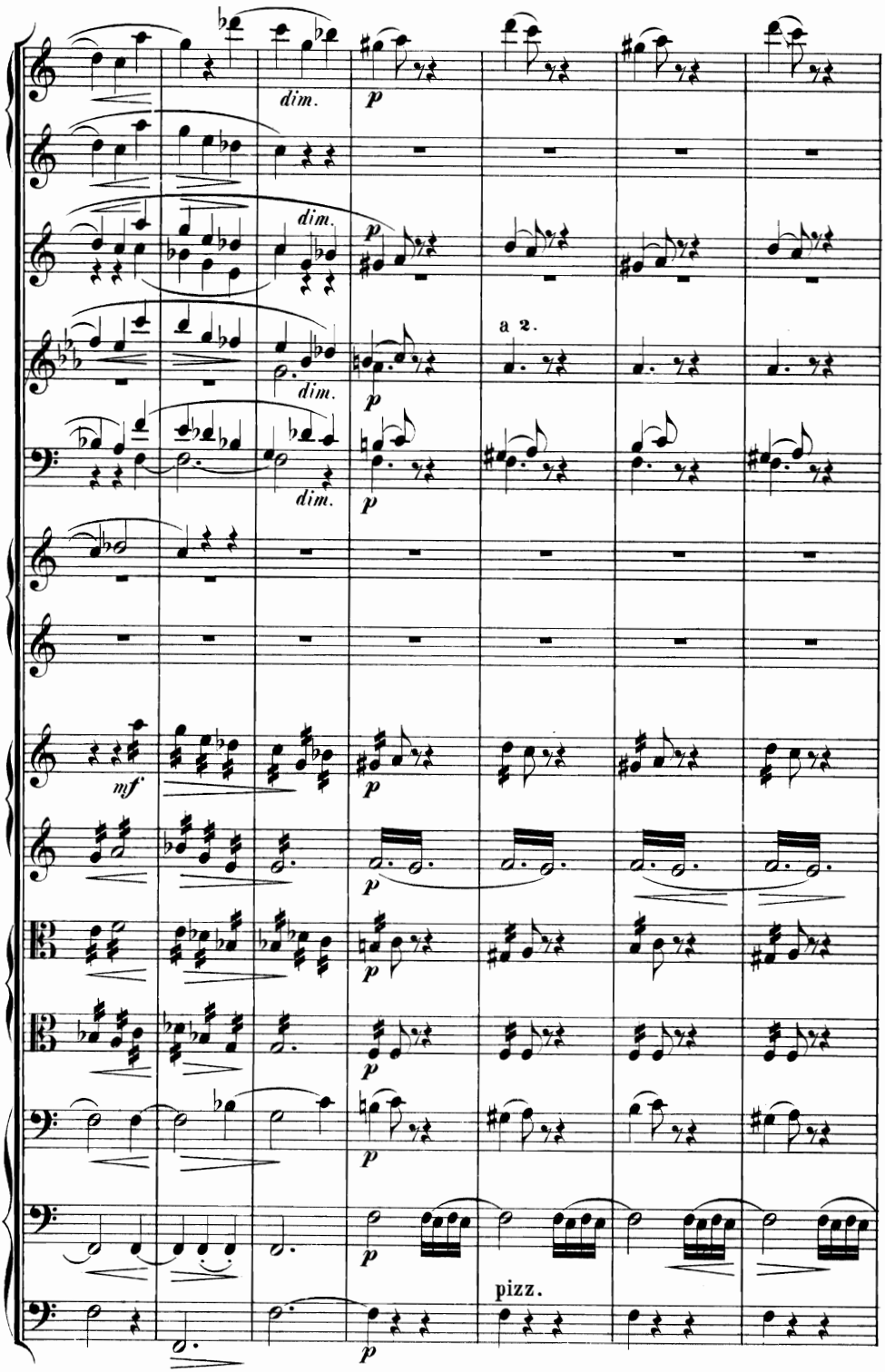
dim.
p
dim.
p
a 2.
dim.
p
dim.
p
mf
p
p
p
p
p
pizz.
p

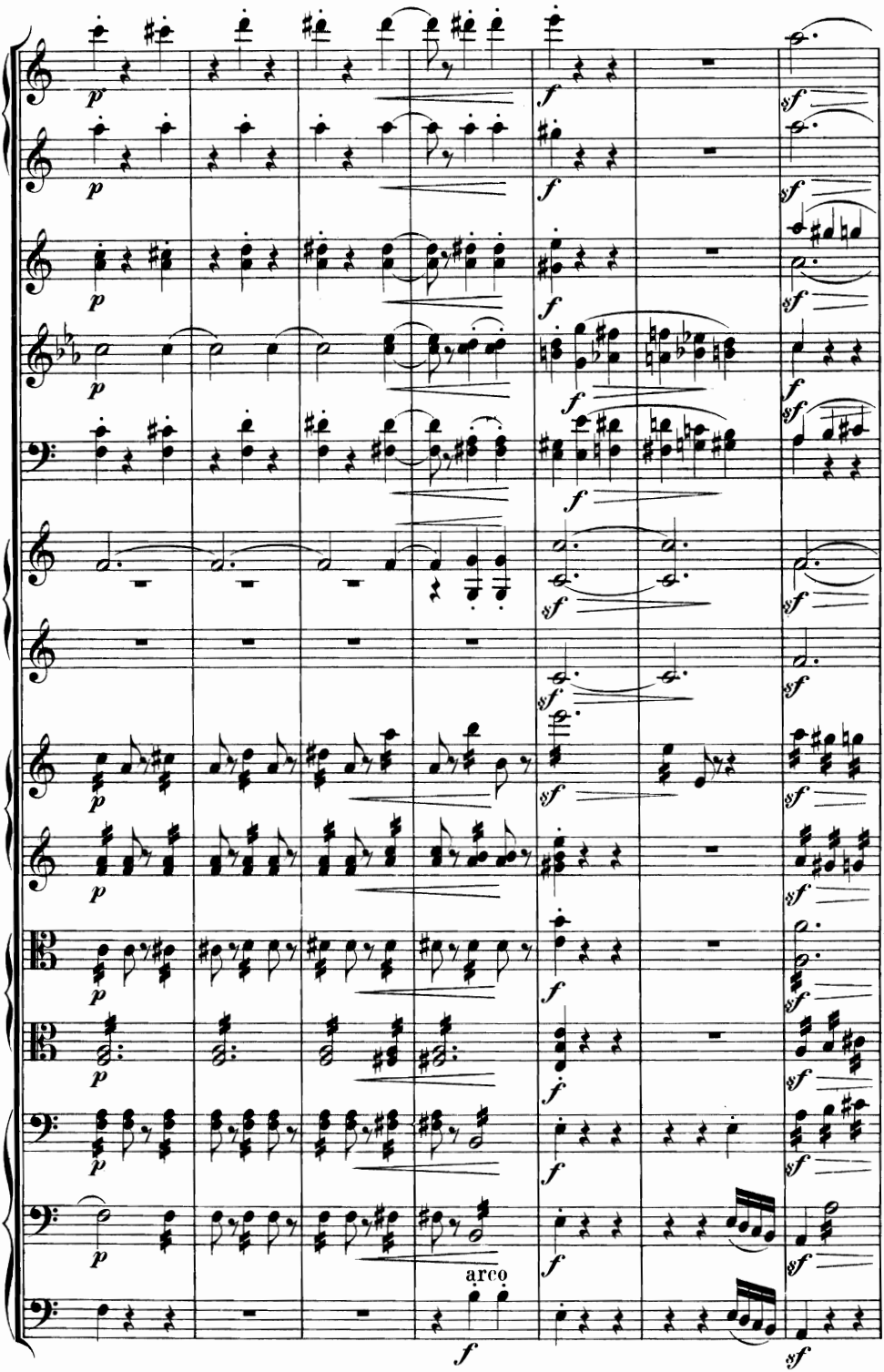
arco

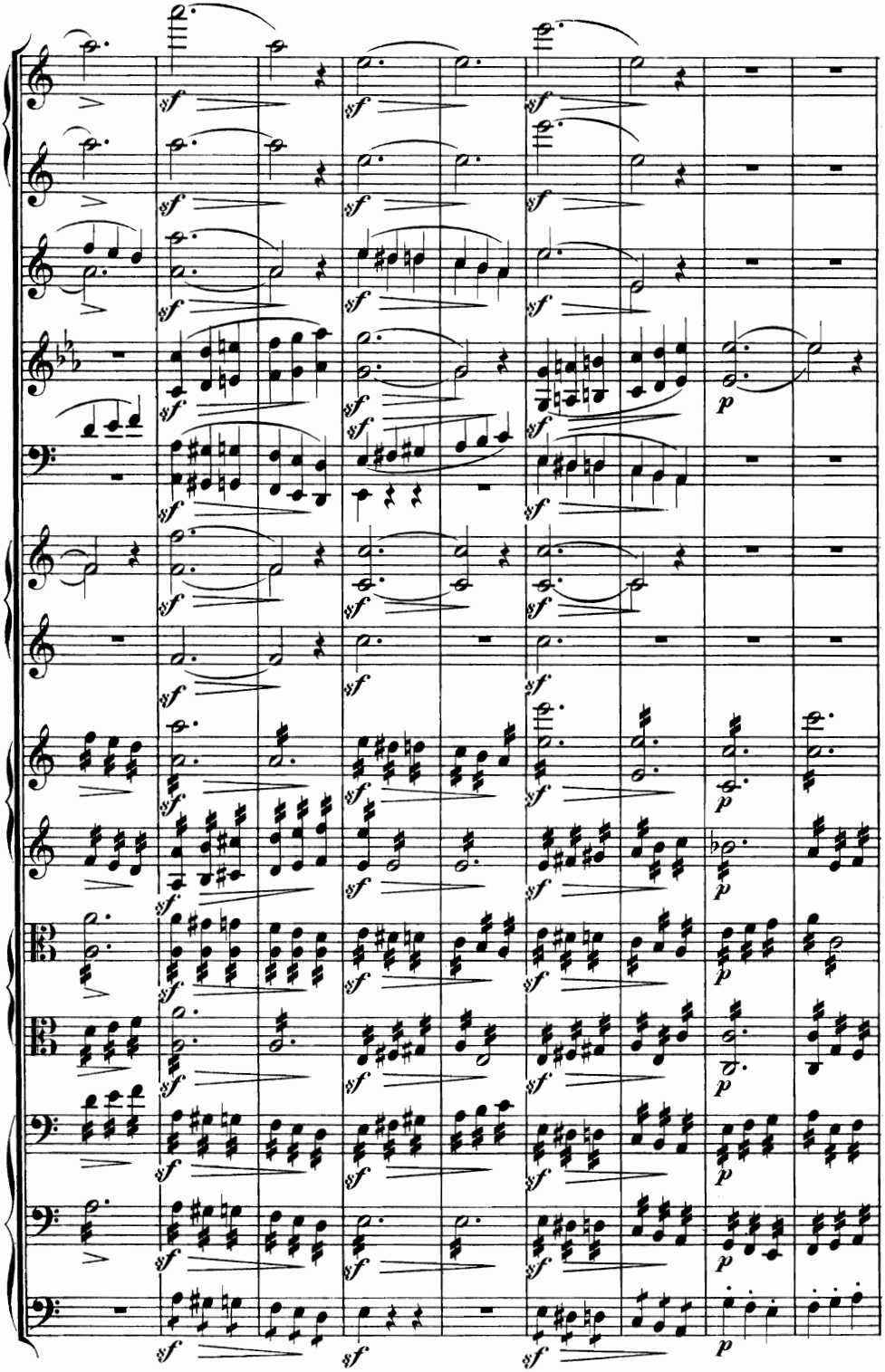

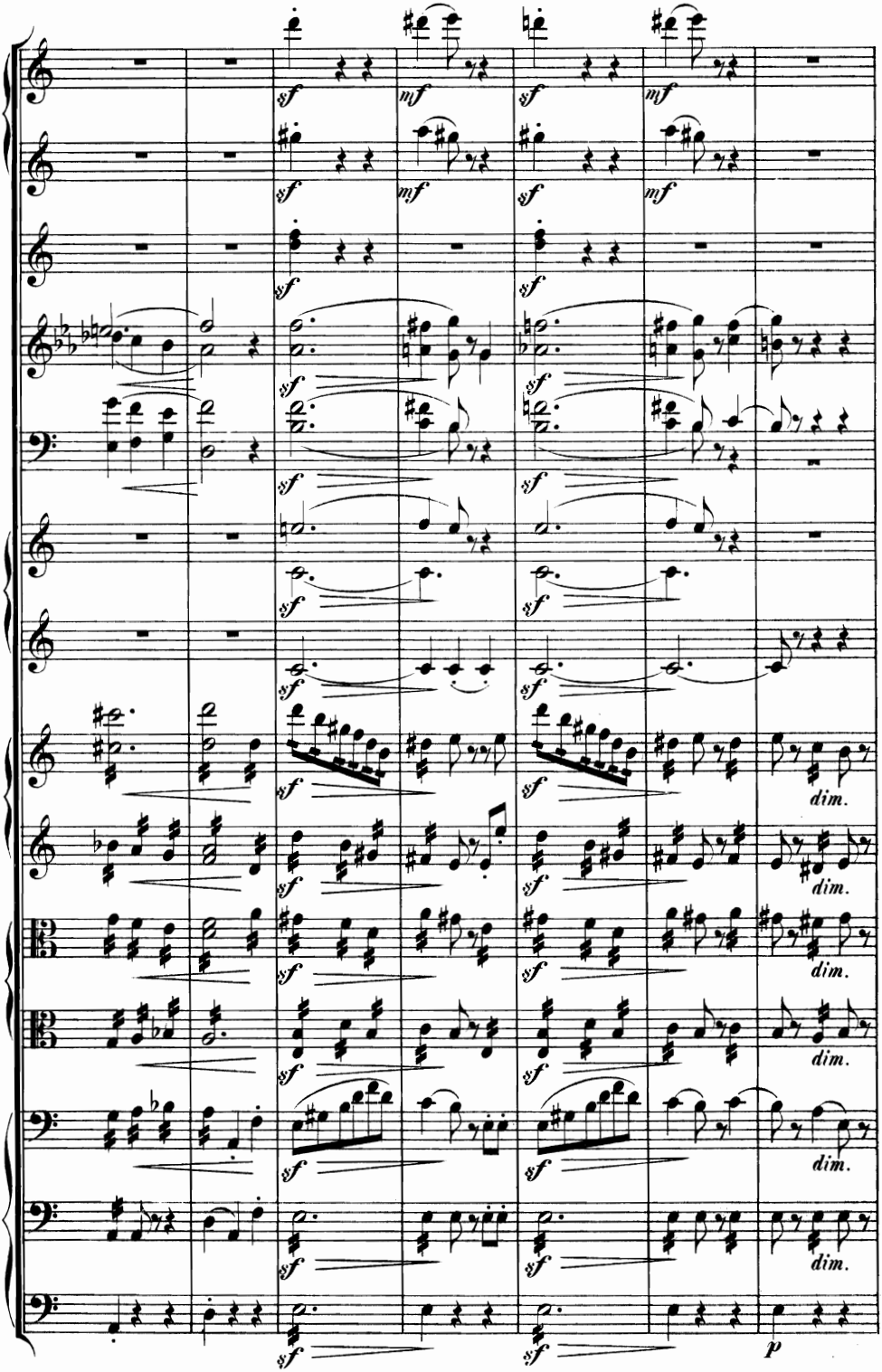
sf
mf
dim.
p

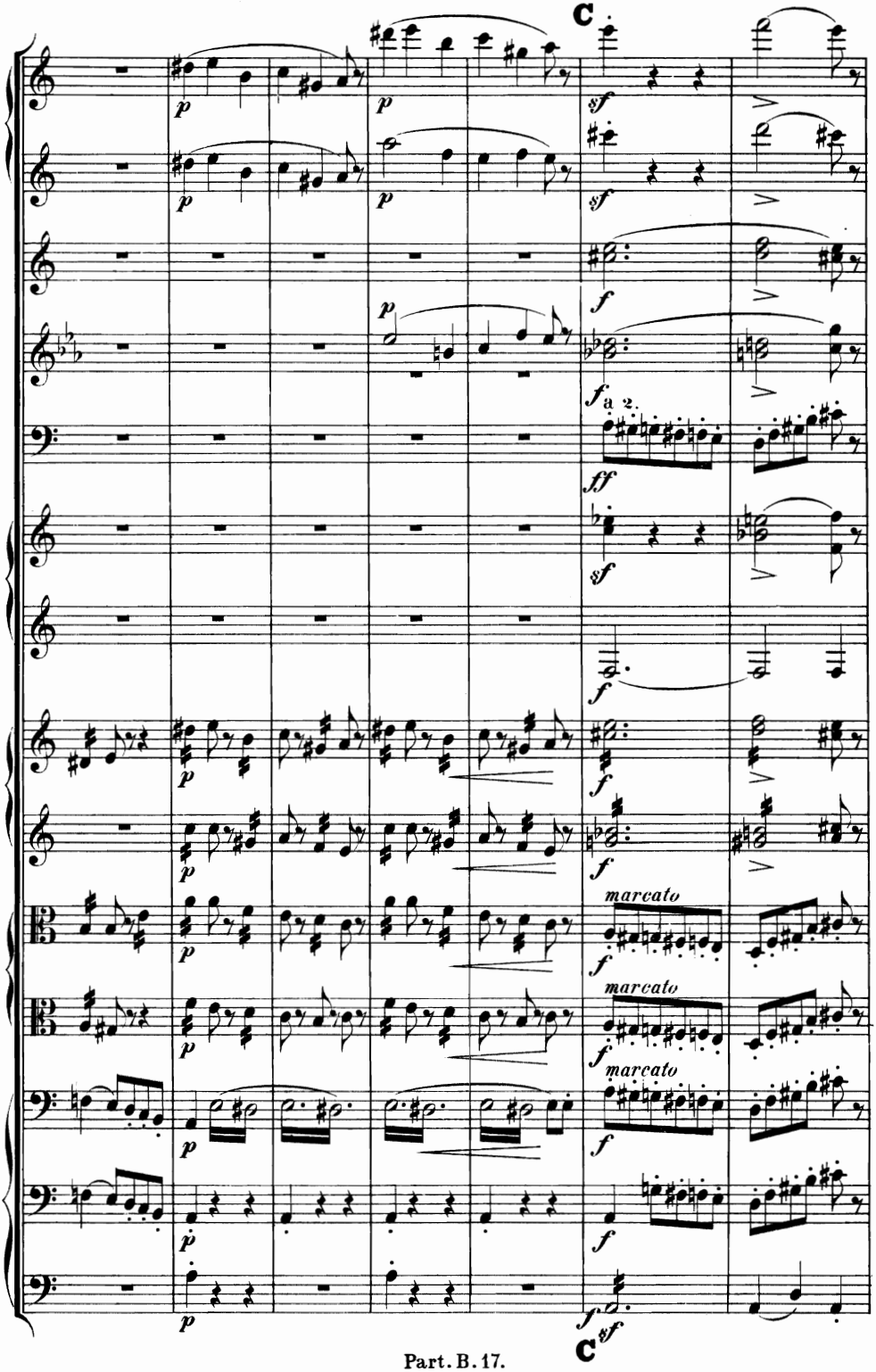
C
a 2.
marcato
marcato
marcato
C

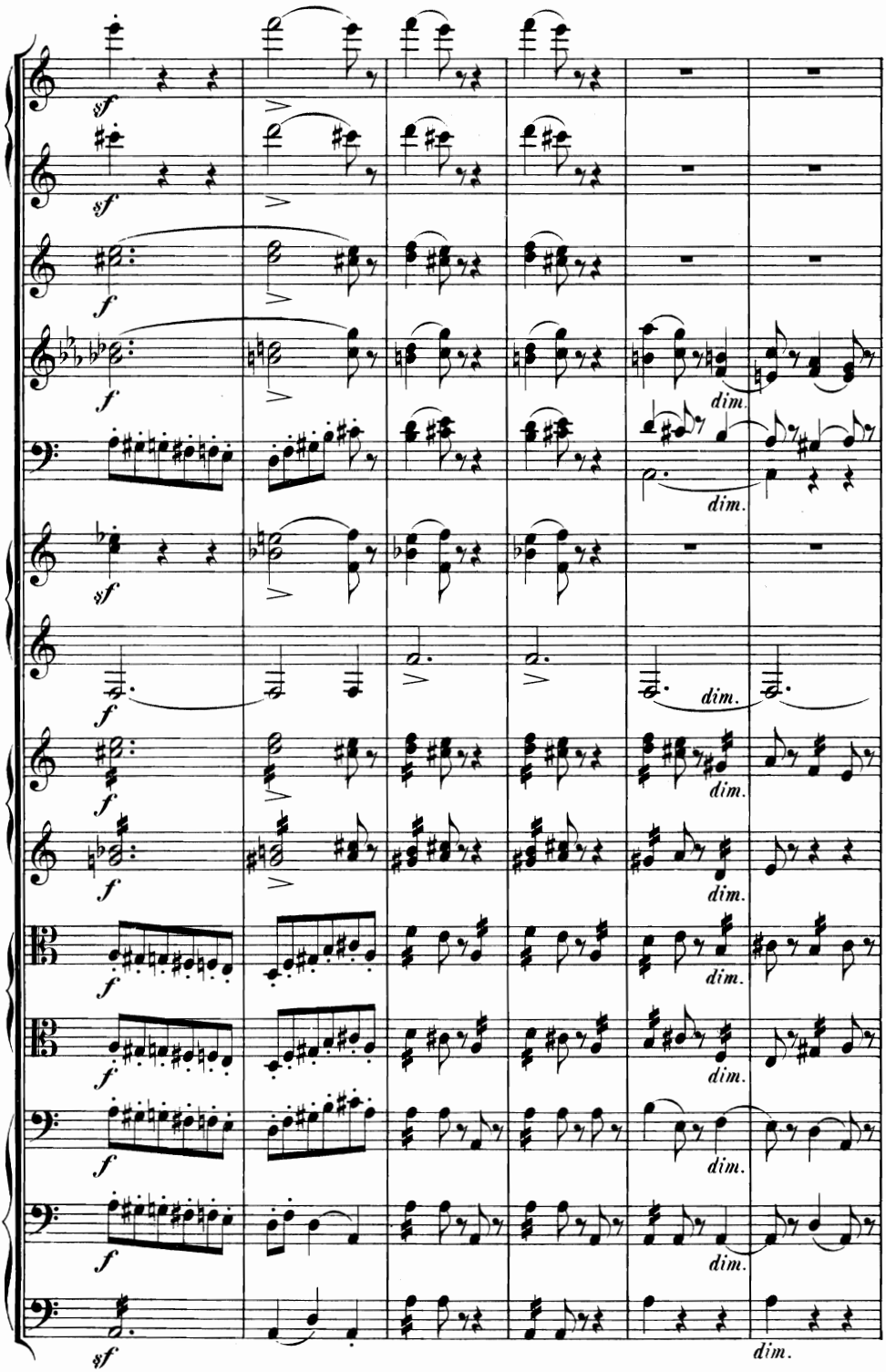
sf
f
dim.

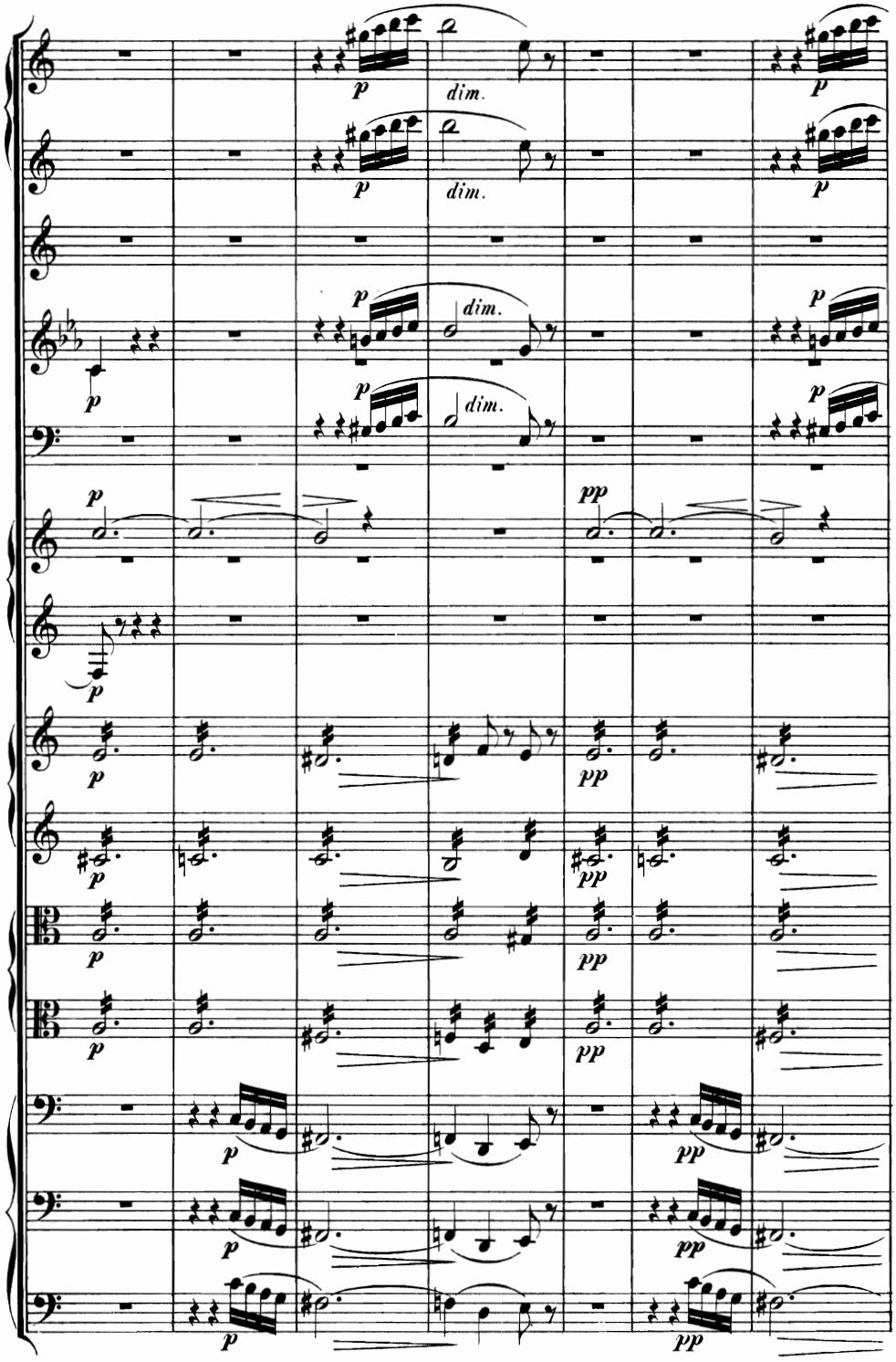
p
dim.
pp

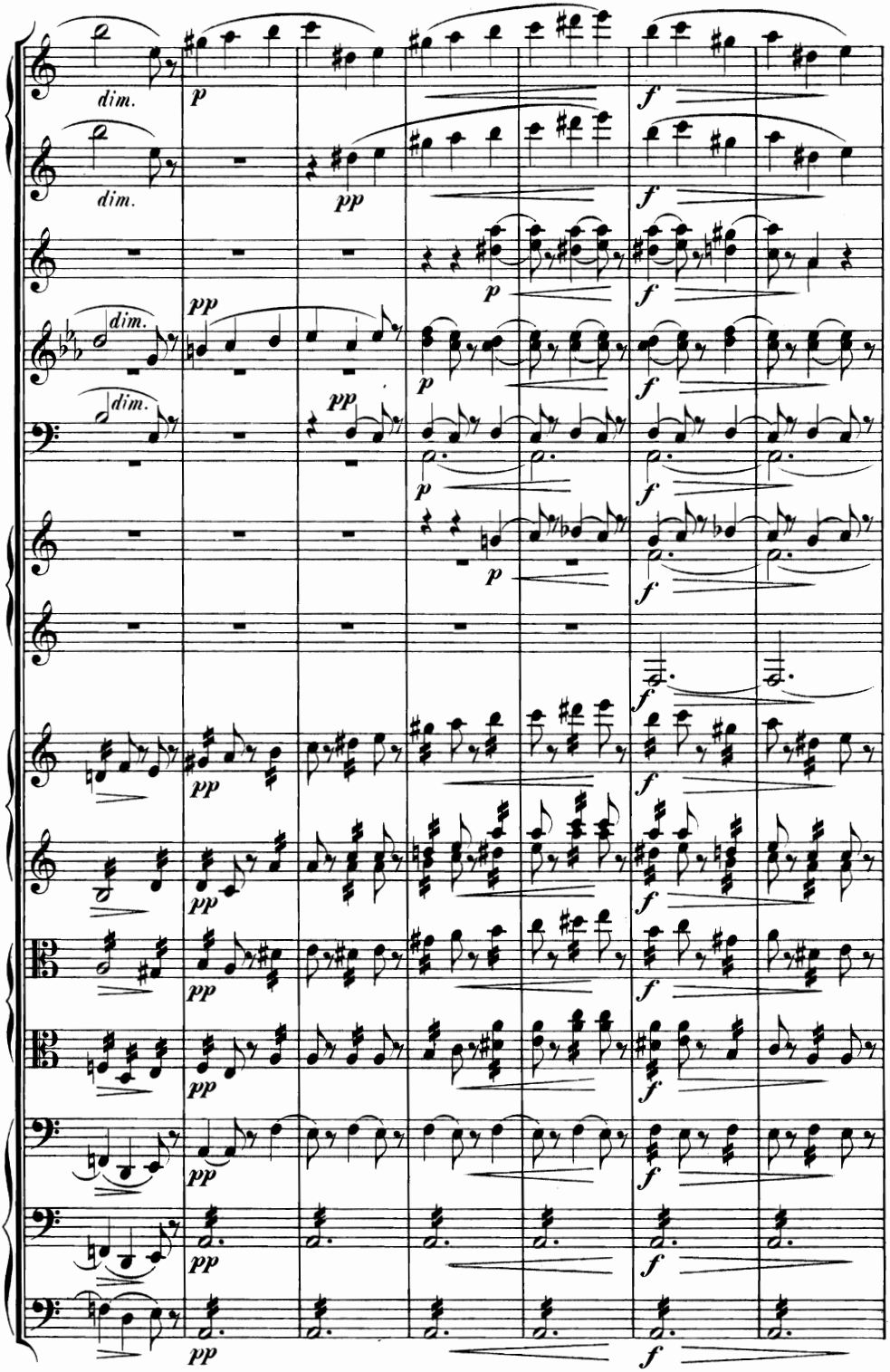
dim.
dim.
dim.
dim.
p
pp
f

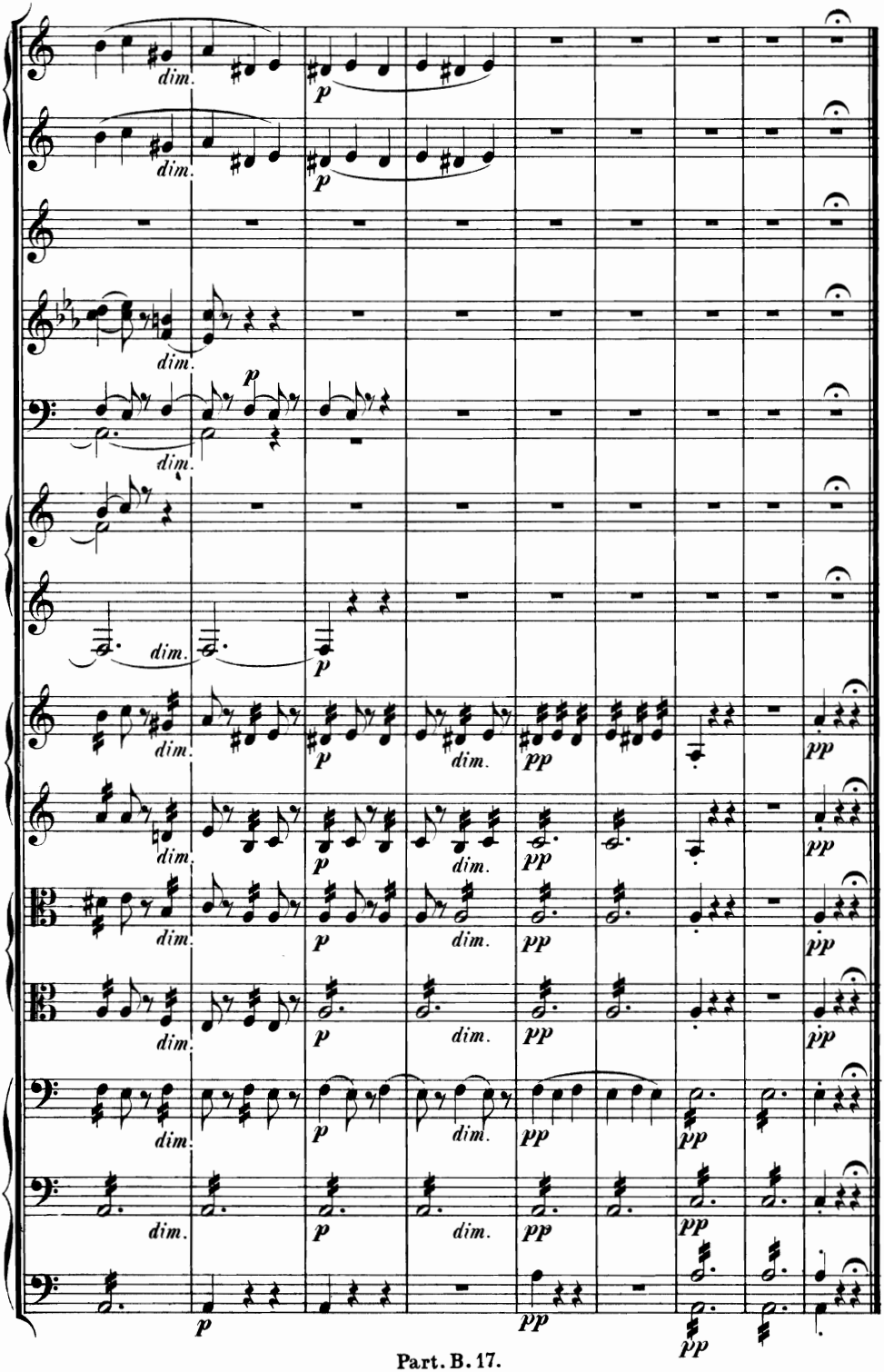
dim.
p
pp

III.

Waldeinsamkeit.

Larghetto con moto.

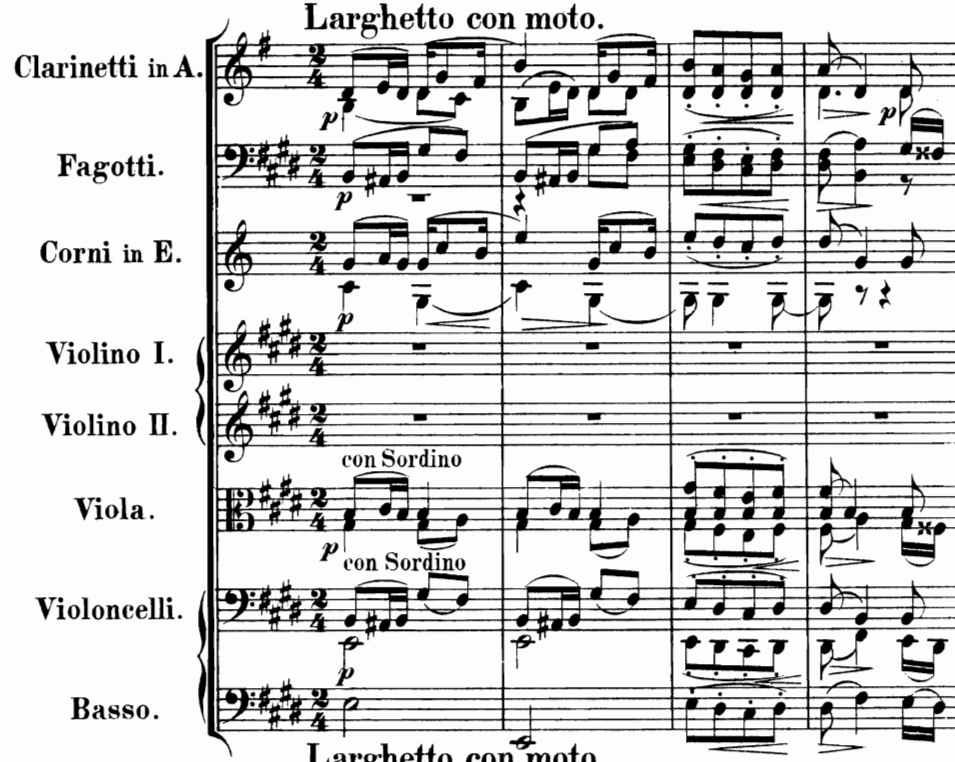

Larghetto con moto.

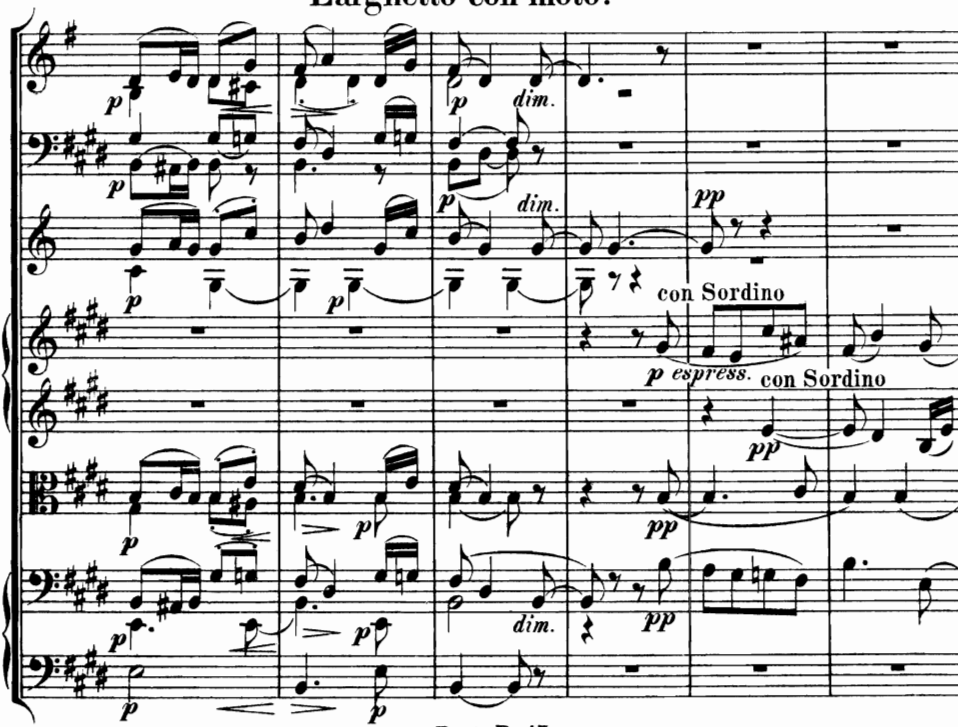

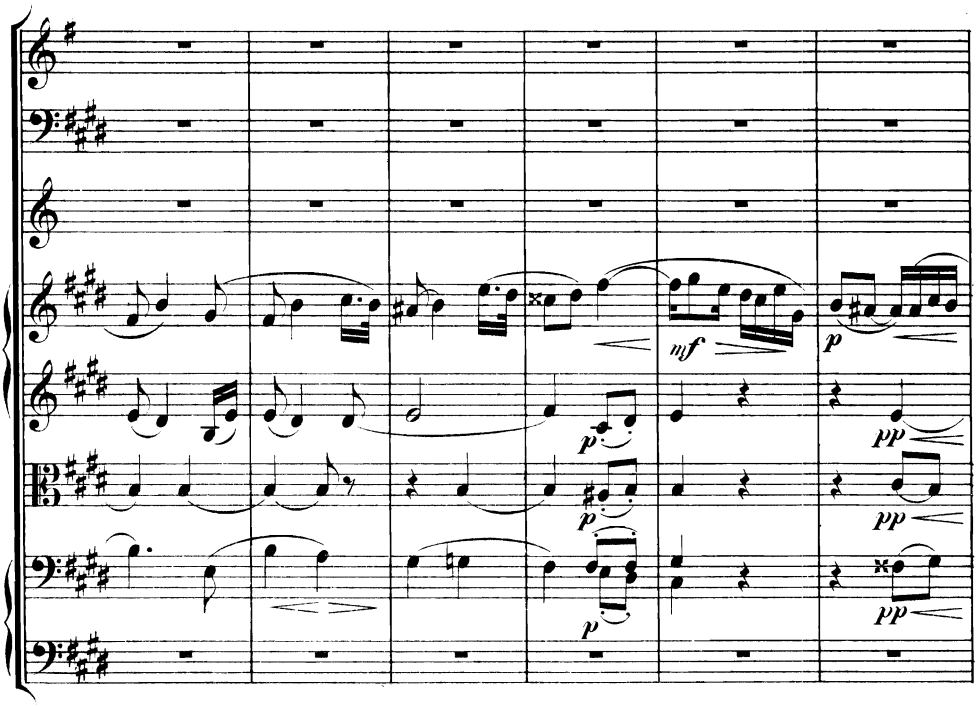
mf
p
pp
p
pp
p
pp

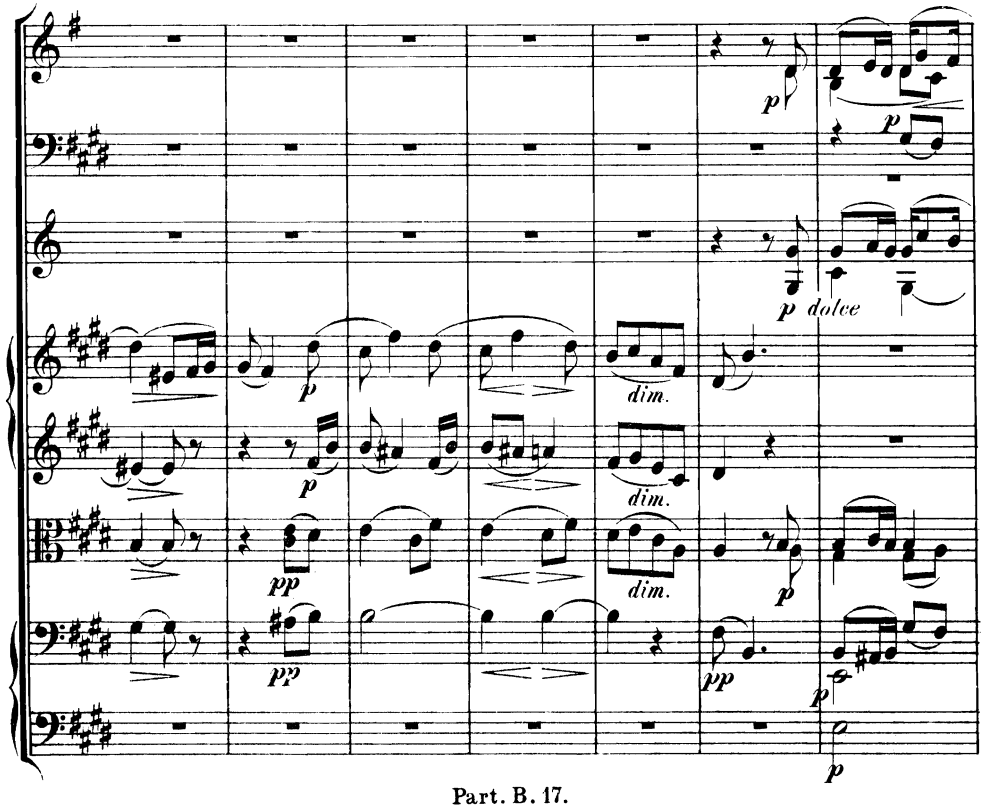
p
p
p
dolce
p
dim.
dim.
dim.
pp
pp
p
p
p

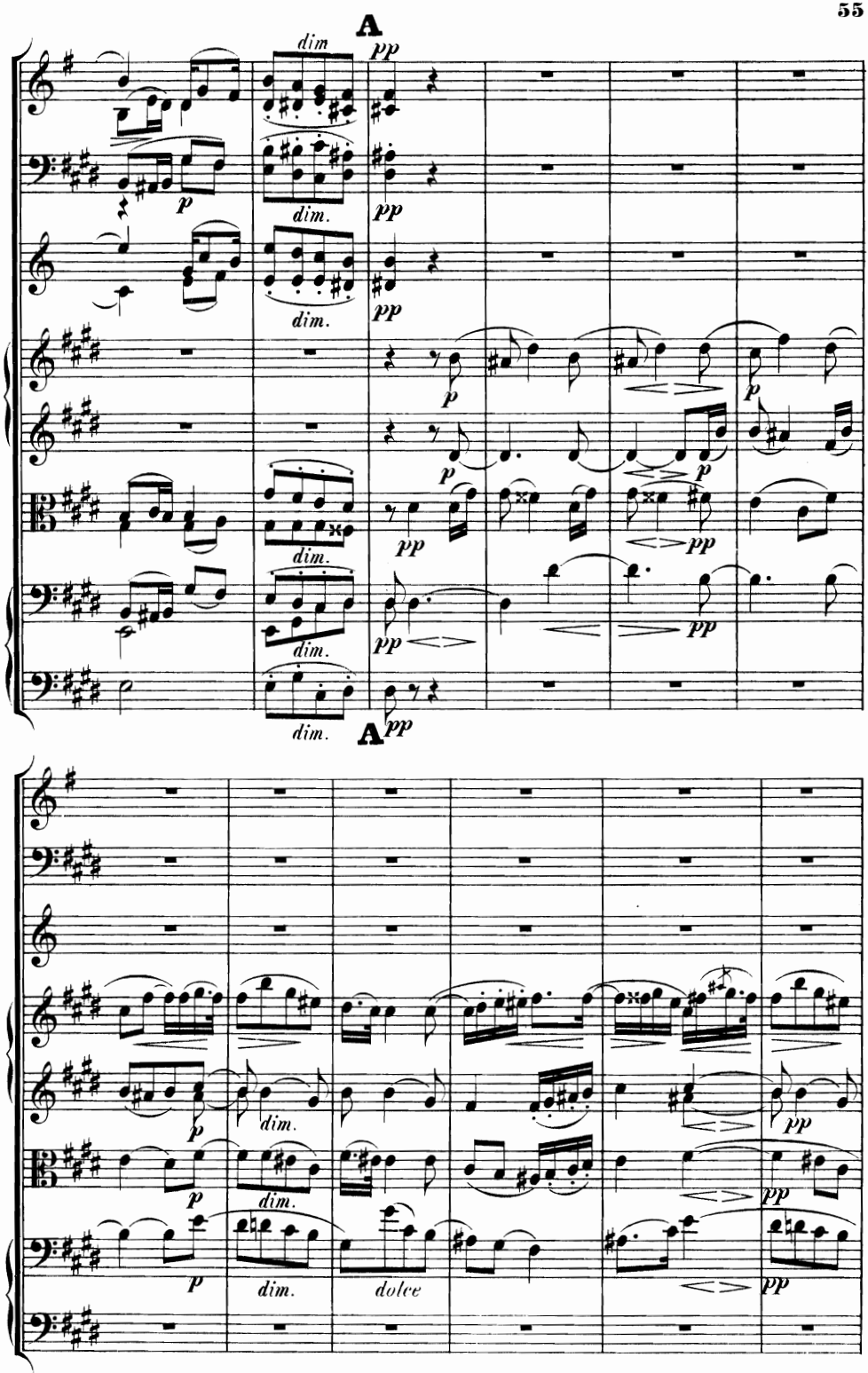
A
dim
pp
p
dim.
pp
dim.
pp
p
p
p
p
dim.
pp
pp
dim.
pp
pp
dim.
A
pp
p
dim.
pp
p
dim.
pp
p
dim.
dolce
pp

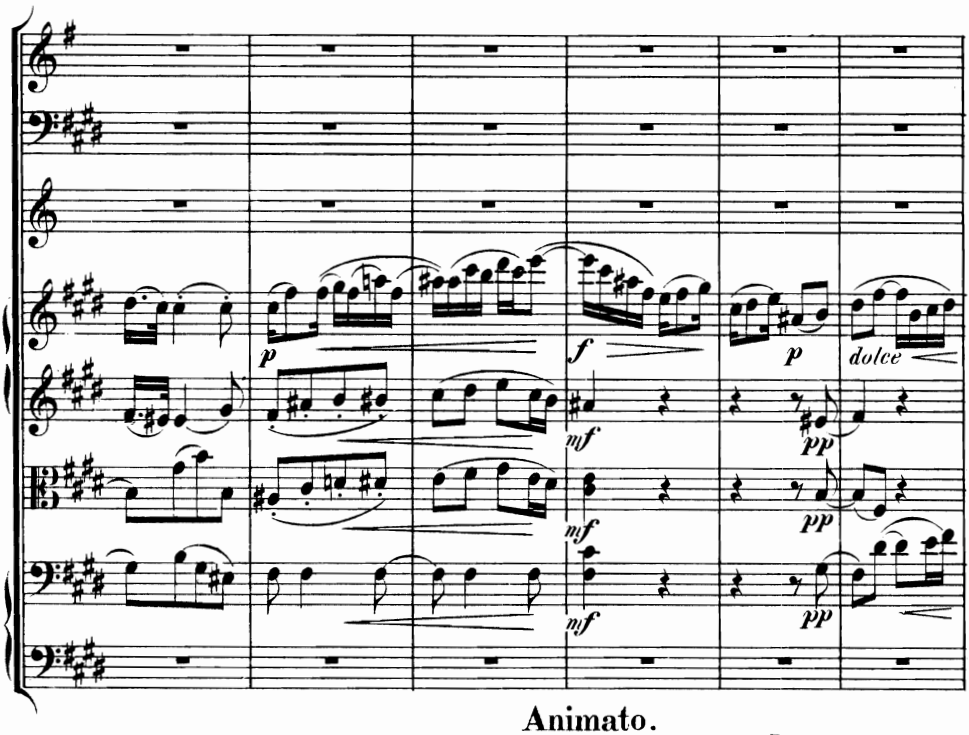

Animato.

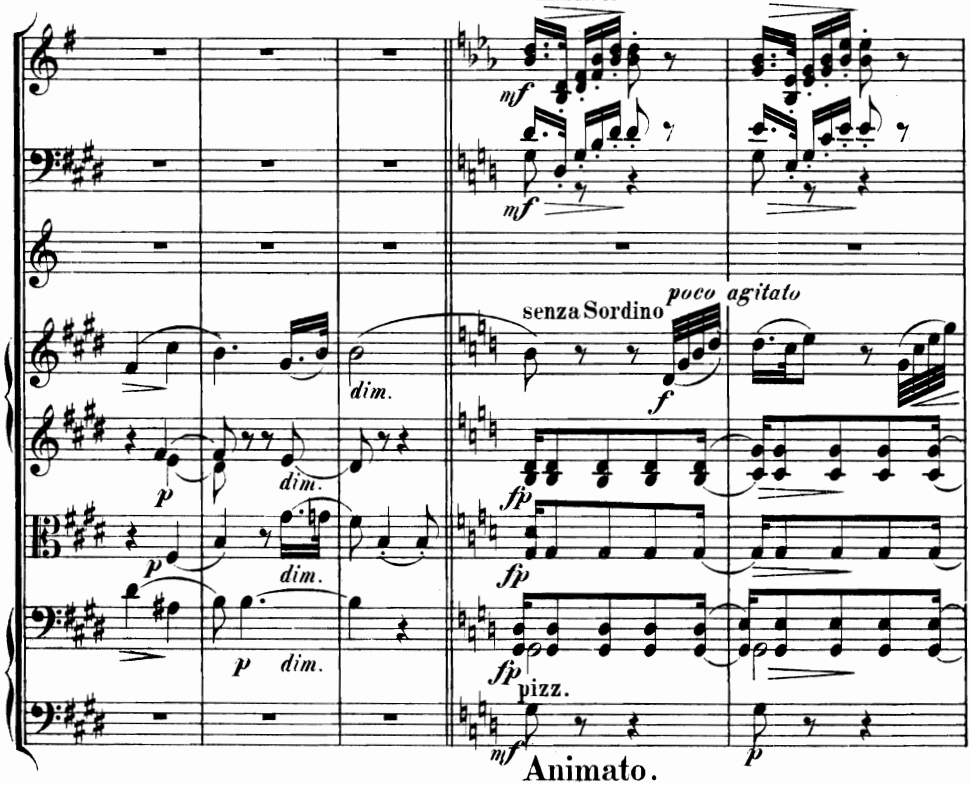

Animato.

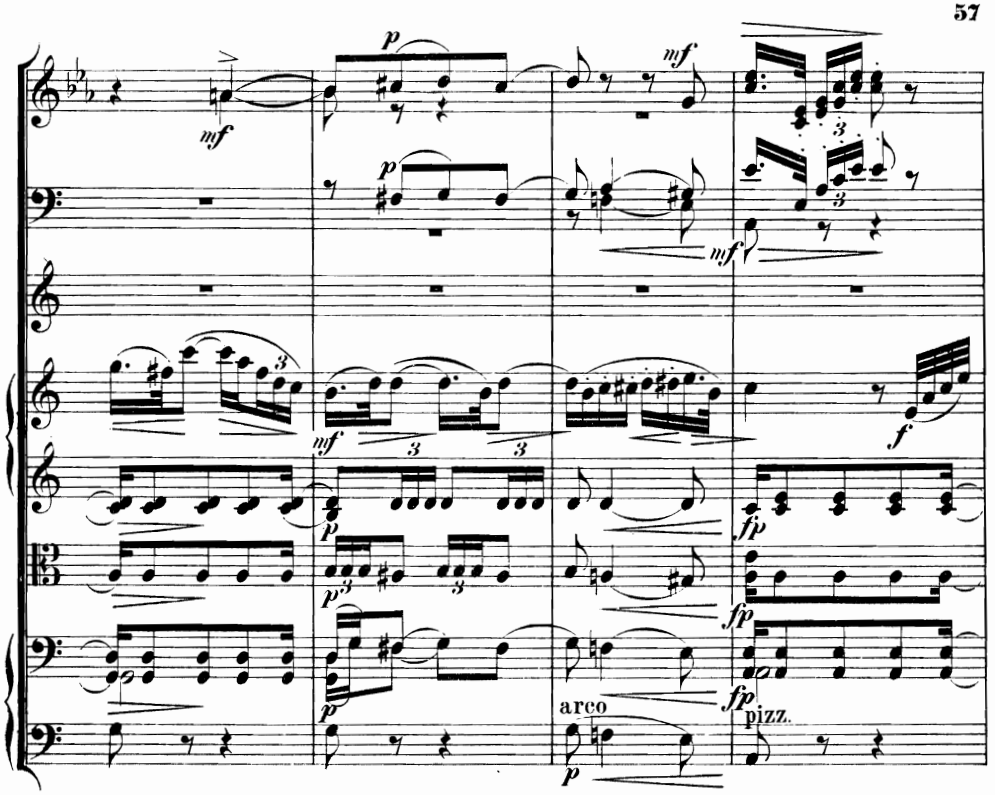
arco
pizz.

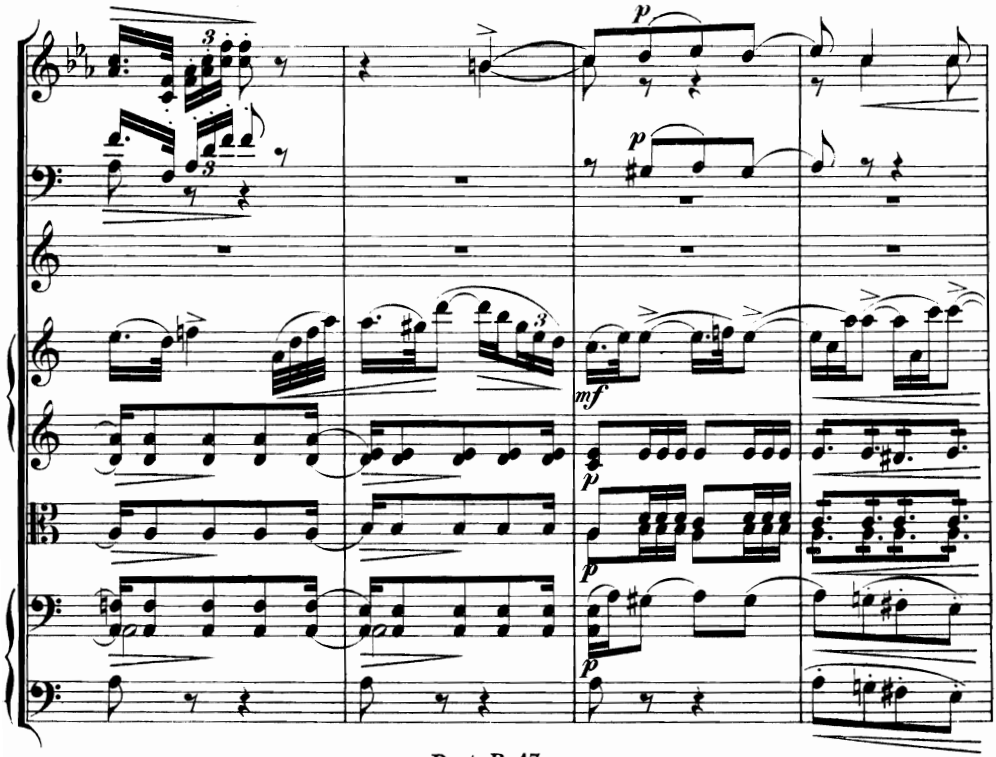

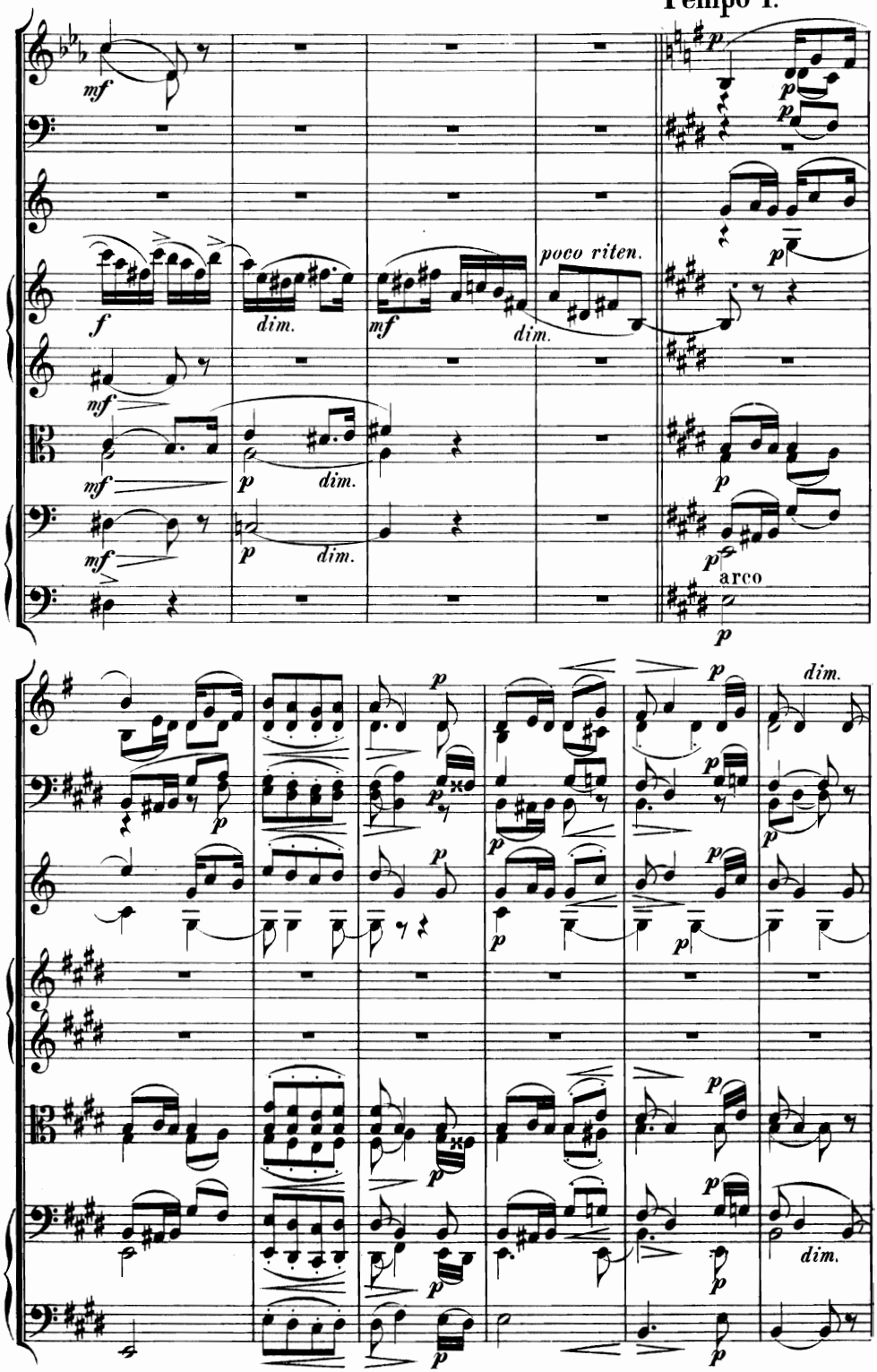
Tempo I.
mf
f
dim.
mf
poco riten.
dim.
p
arco
dim.

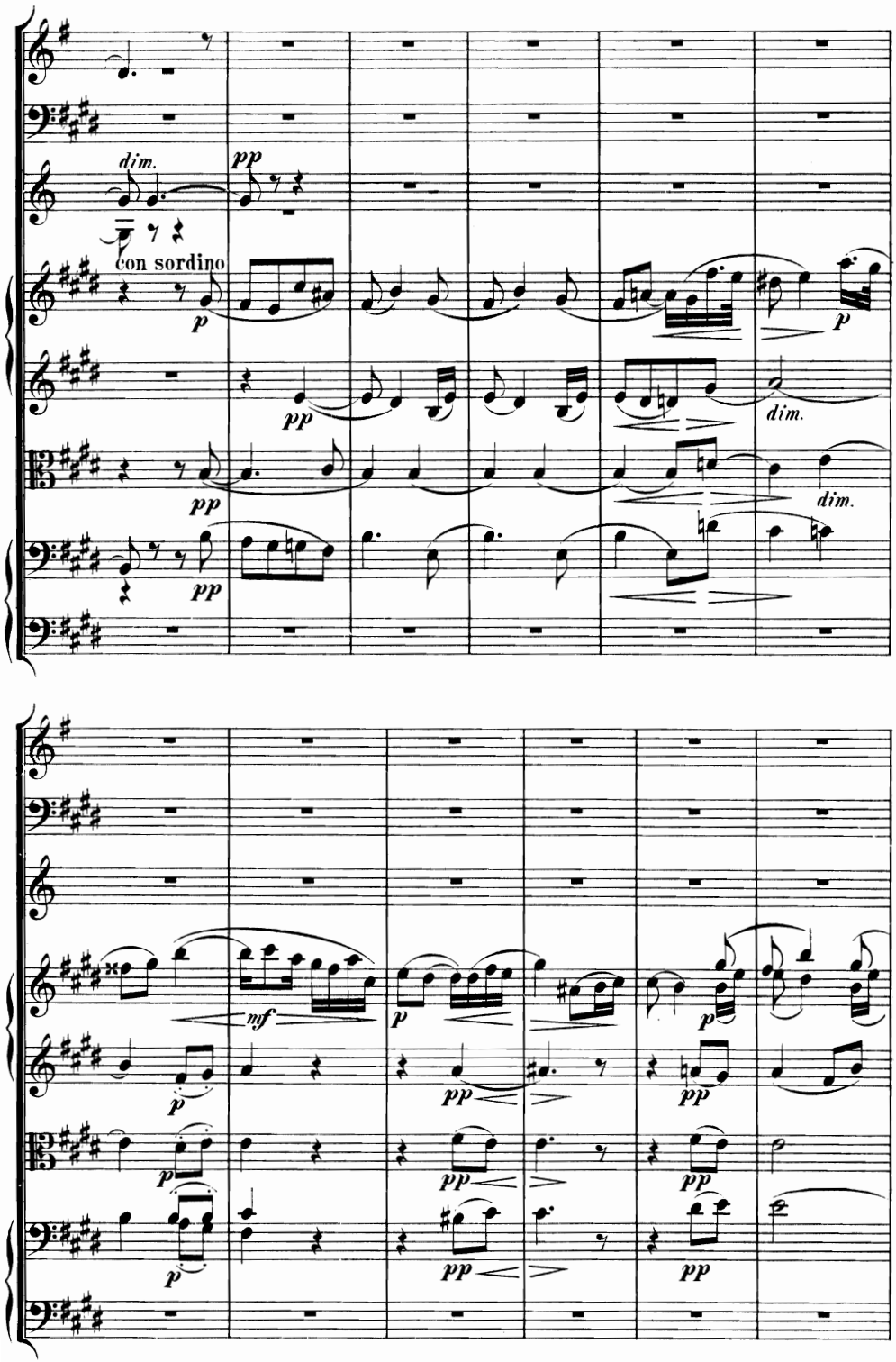
dim.
pp
con sordino
p
pp
dim.
pp
dim.
pp
mf
p
pp
p
p
pp
pp
p
pp
pp
p
pp
pp

p
pp
dim.
p dim. pp

IV.

Humoreske.

Allegro comodo e scherzoso.

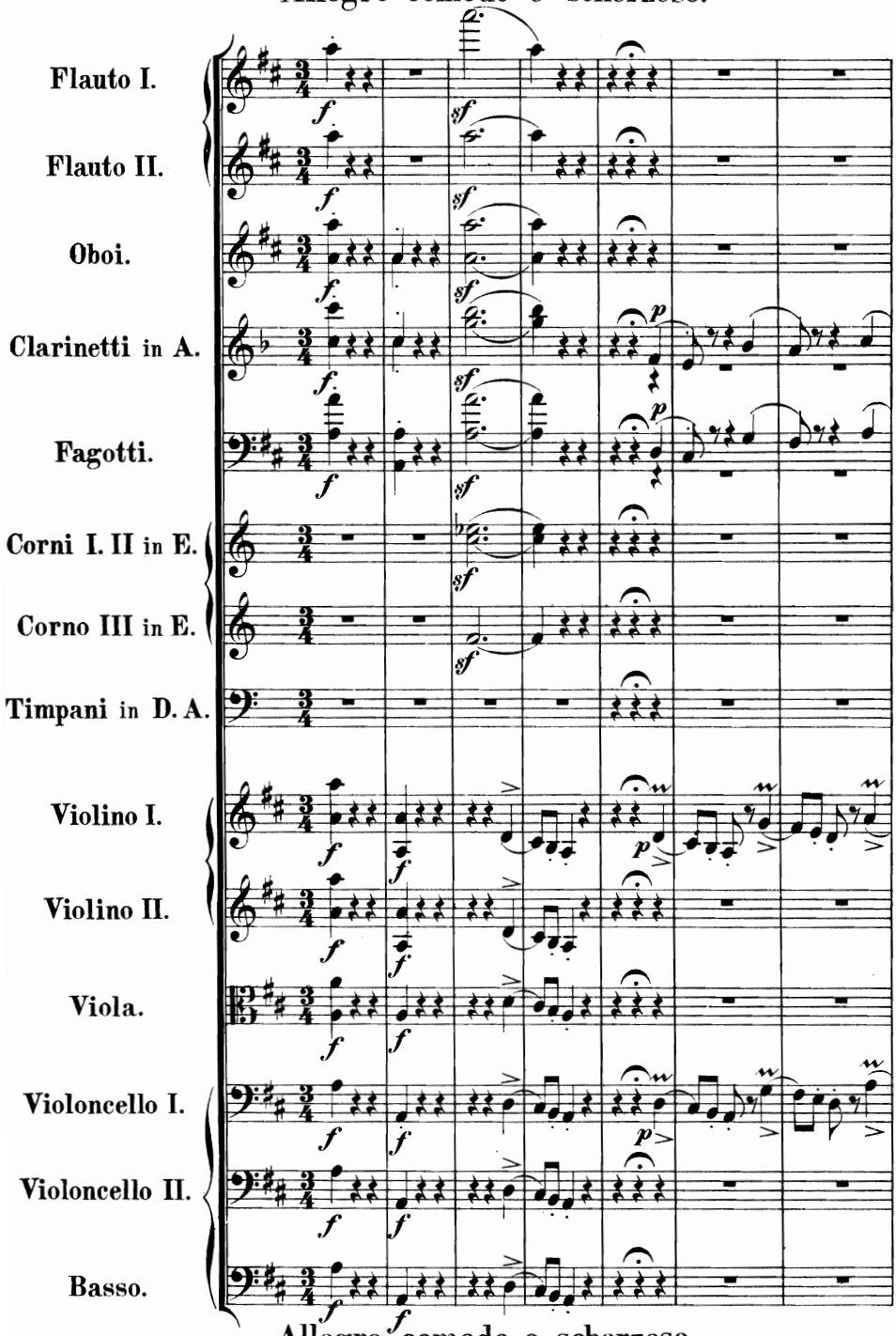

Allegro comodo e scherzoso.

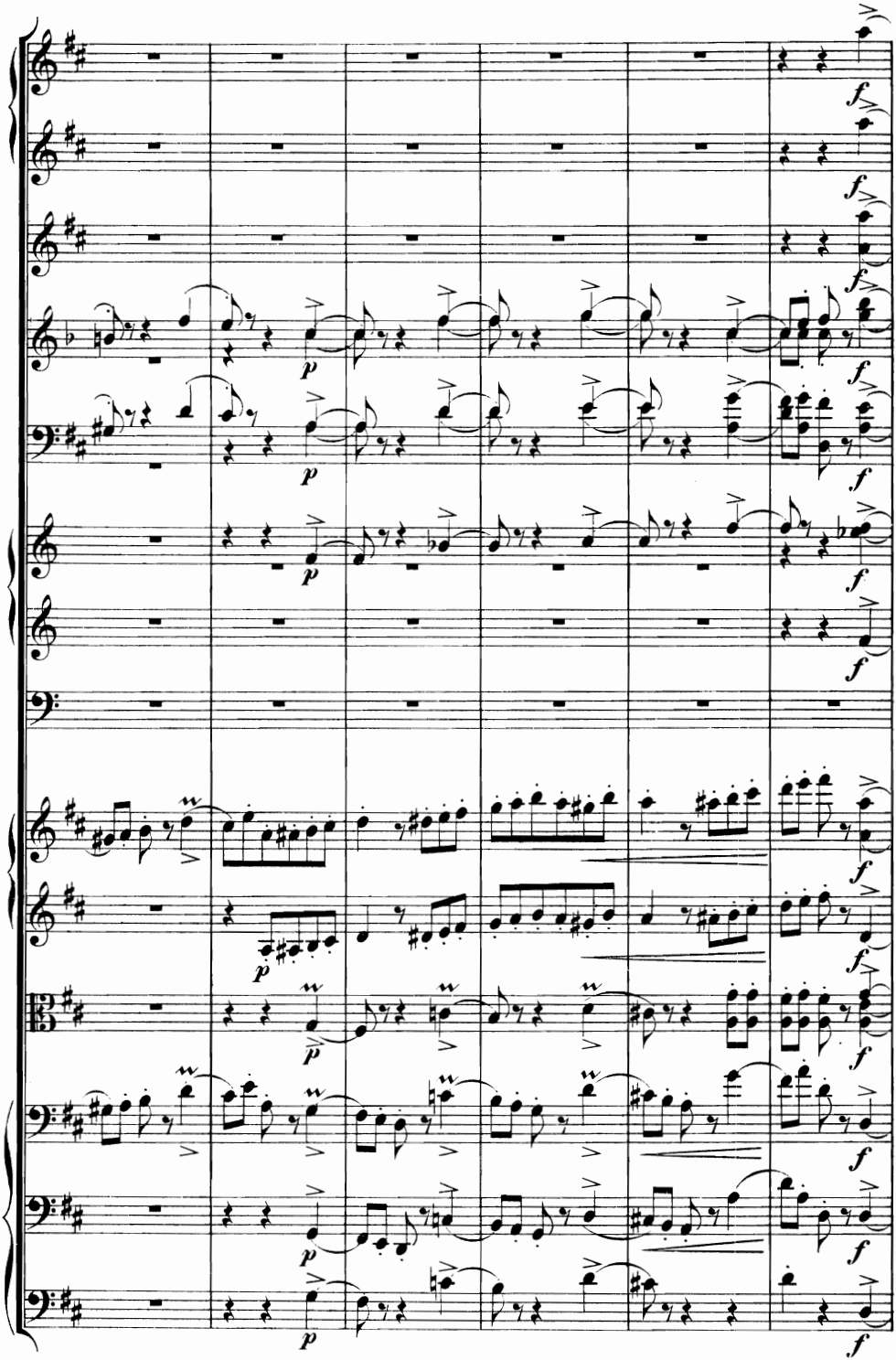

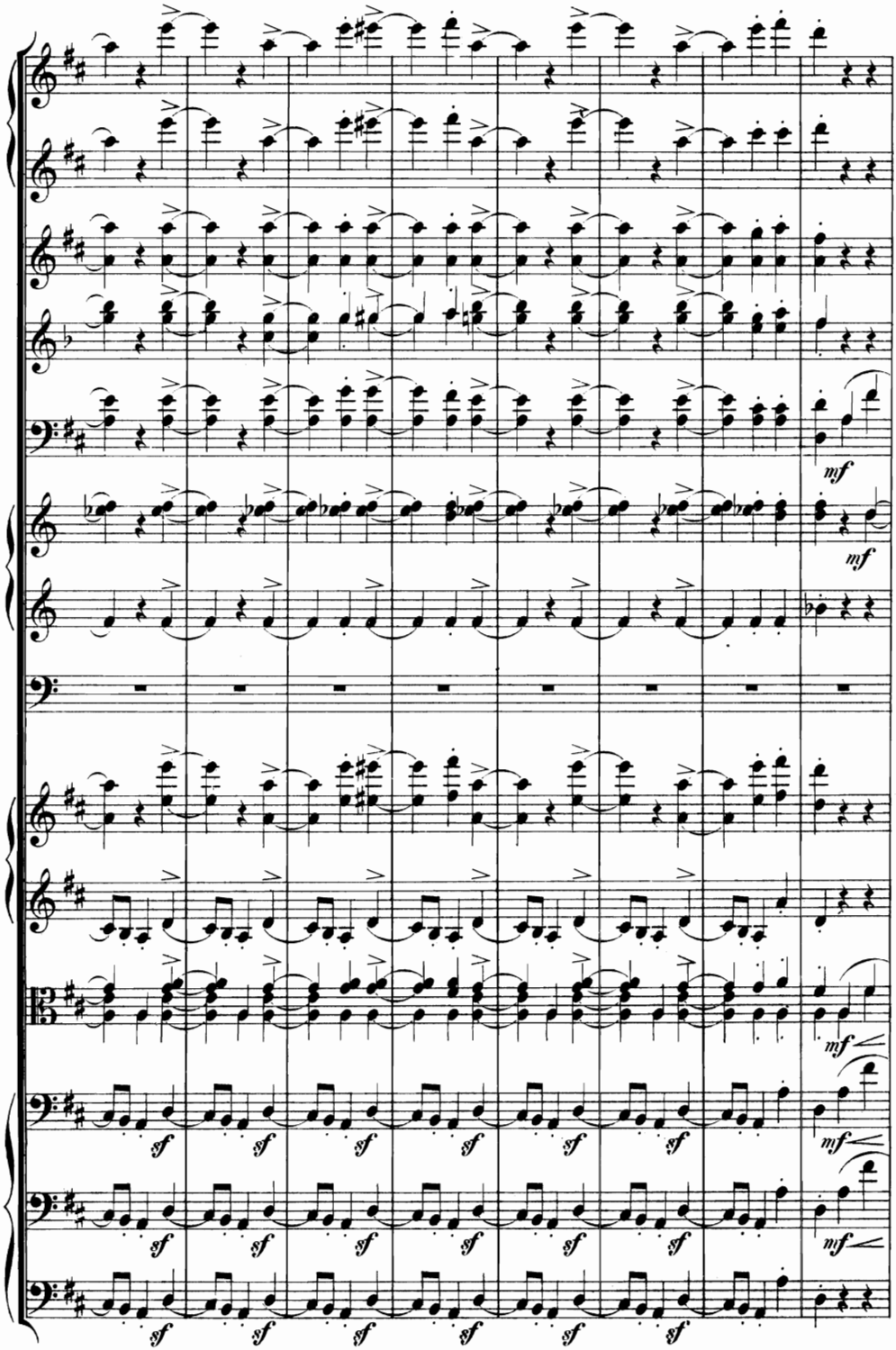
mf
mf
mf
mf
sf
sf
sf
sf
sf
sf
sf
sf
sf
sf
sf
sf
sf
sf

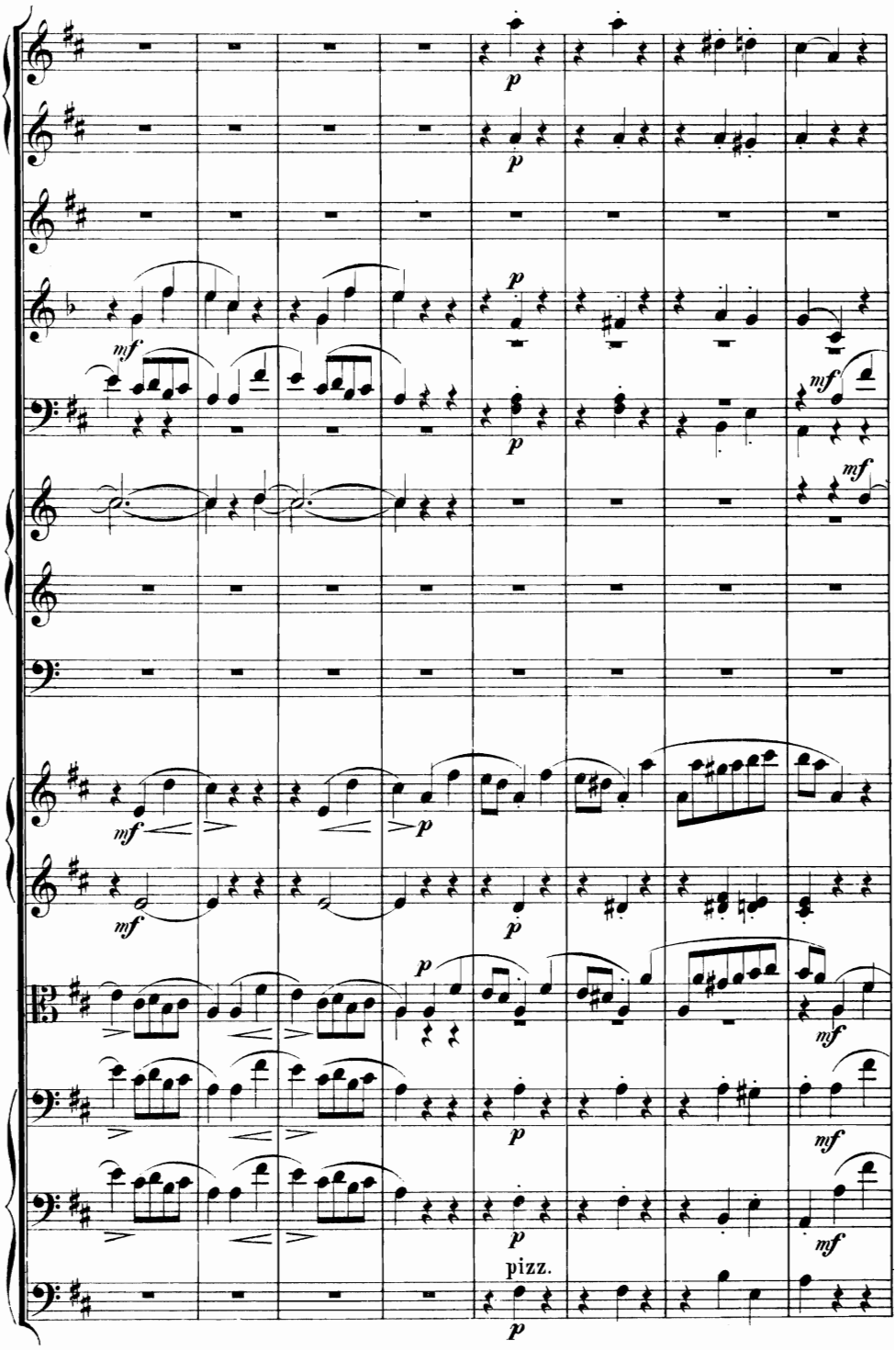
p
mf
pizz.

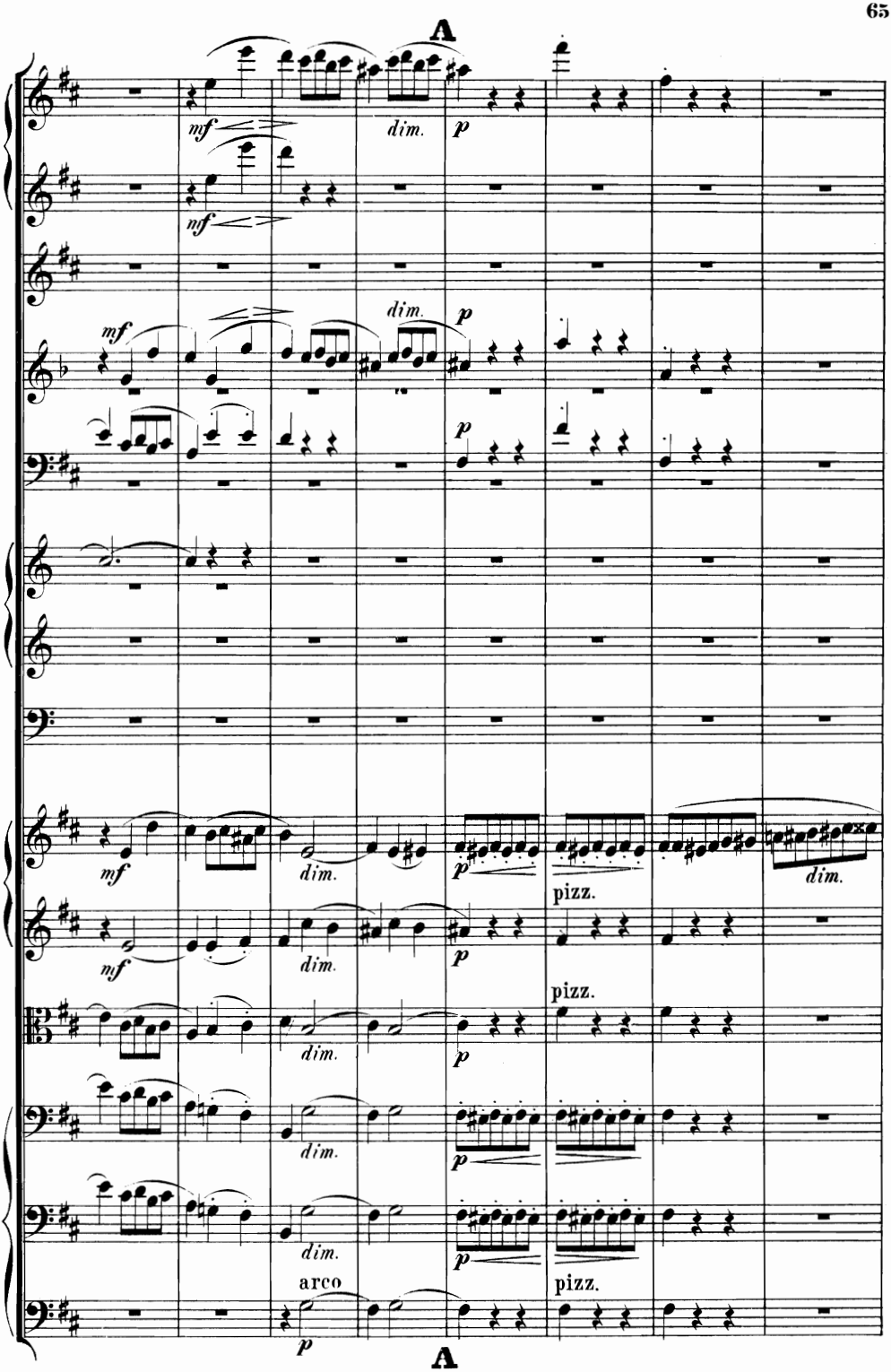
A
mf
dim.
p
pizz.
arco
A

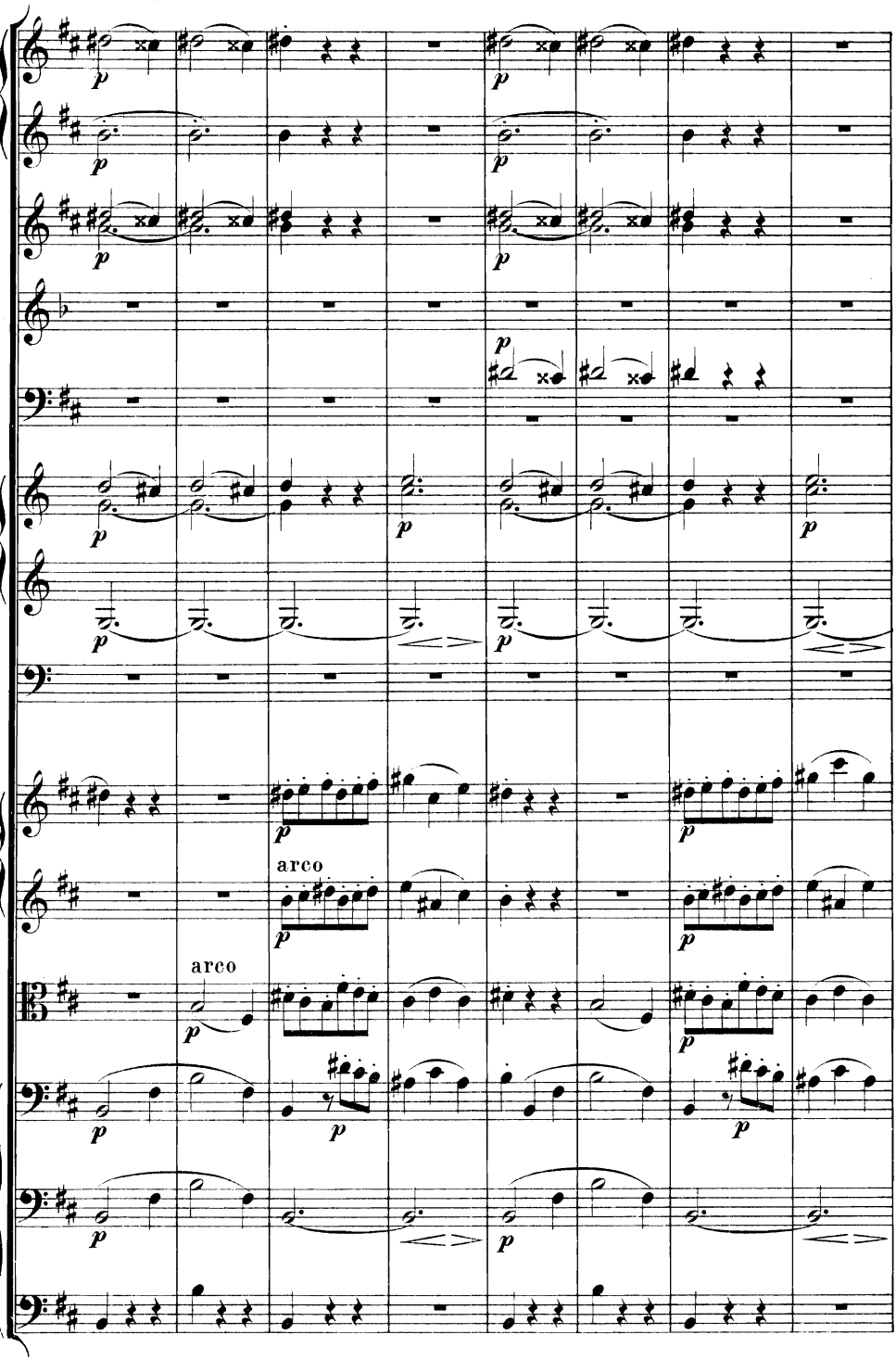
arco
arco

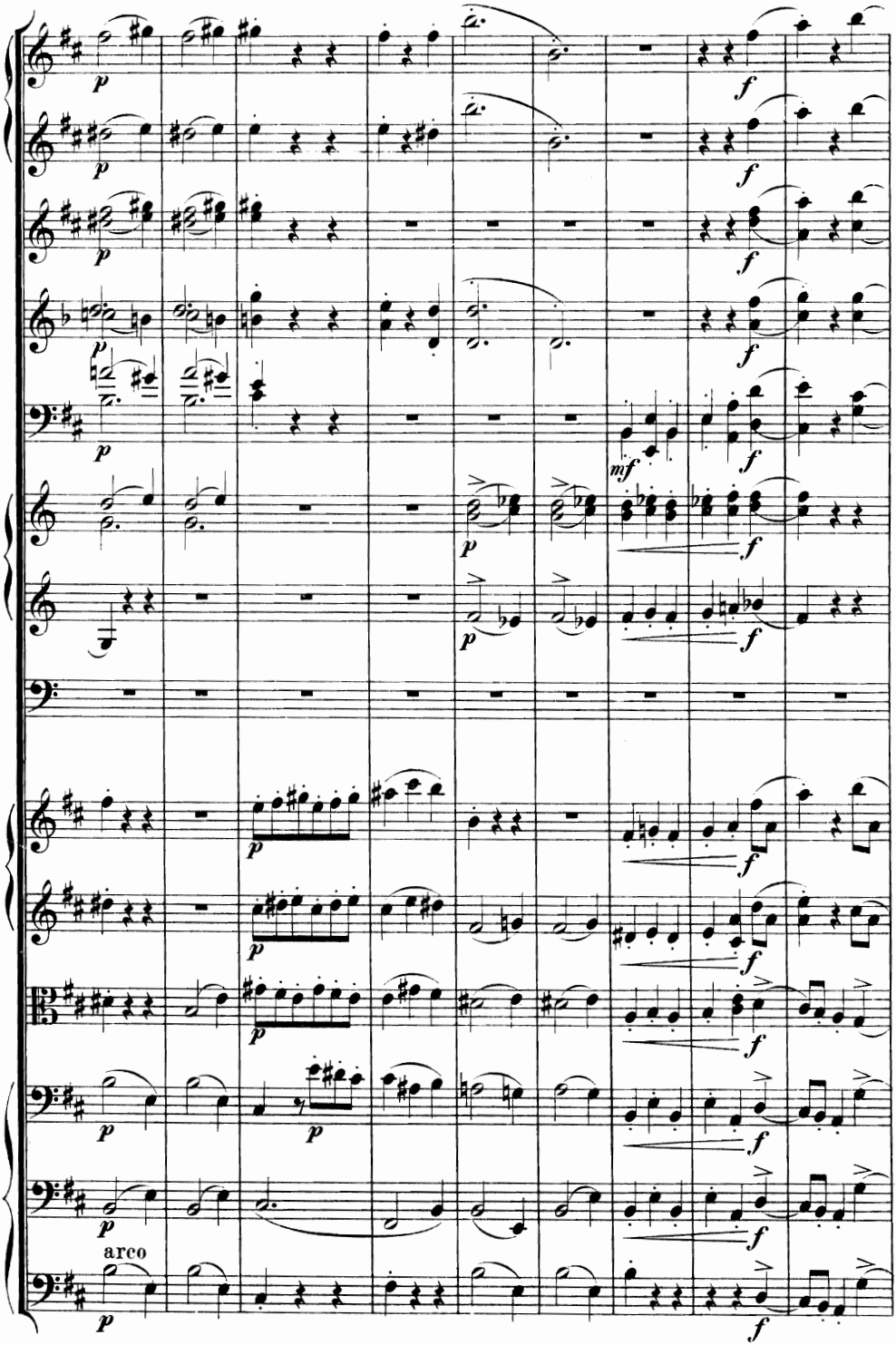
arco

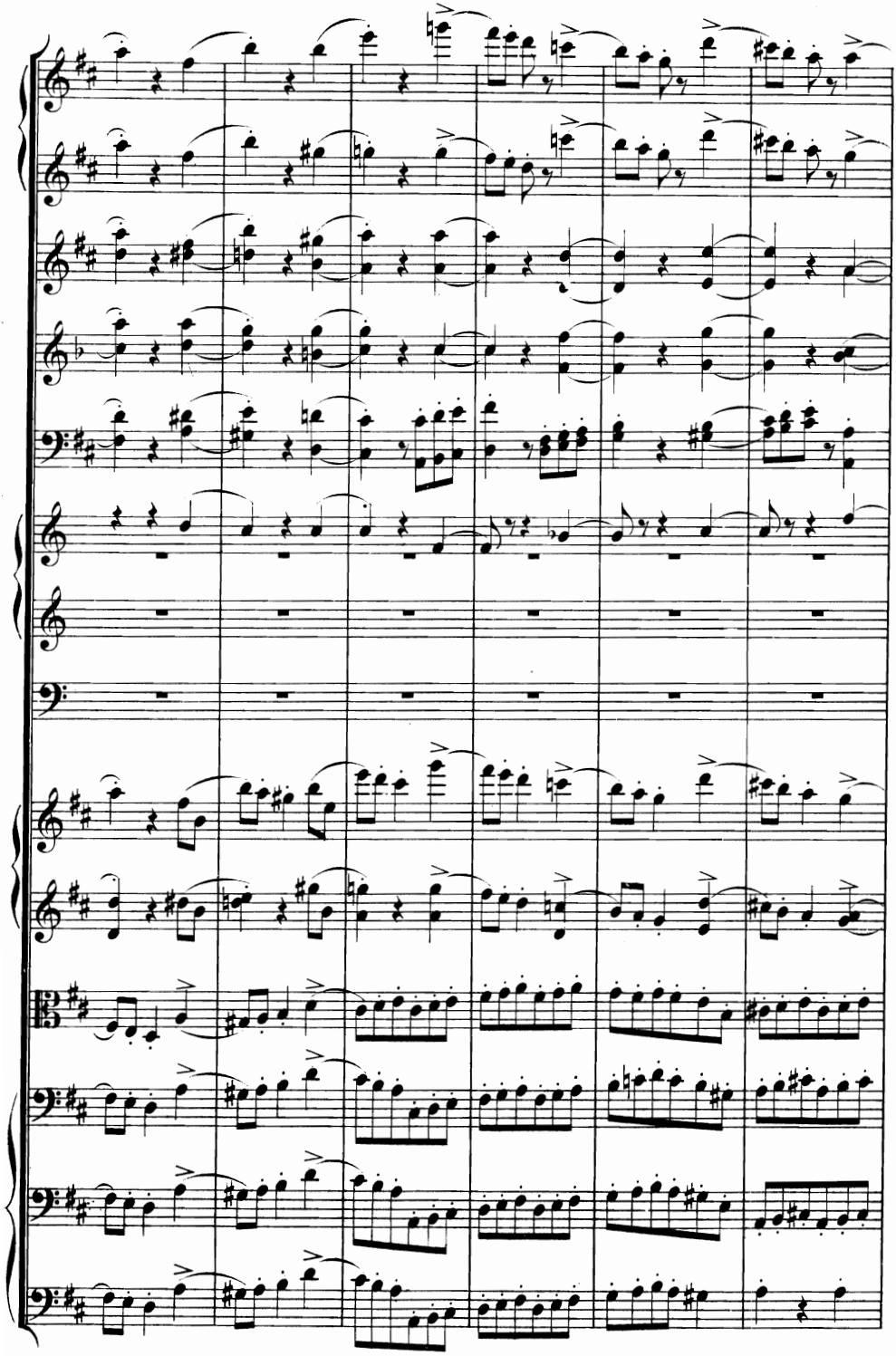

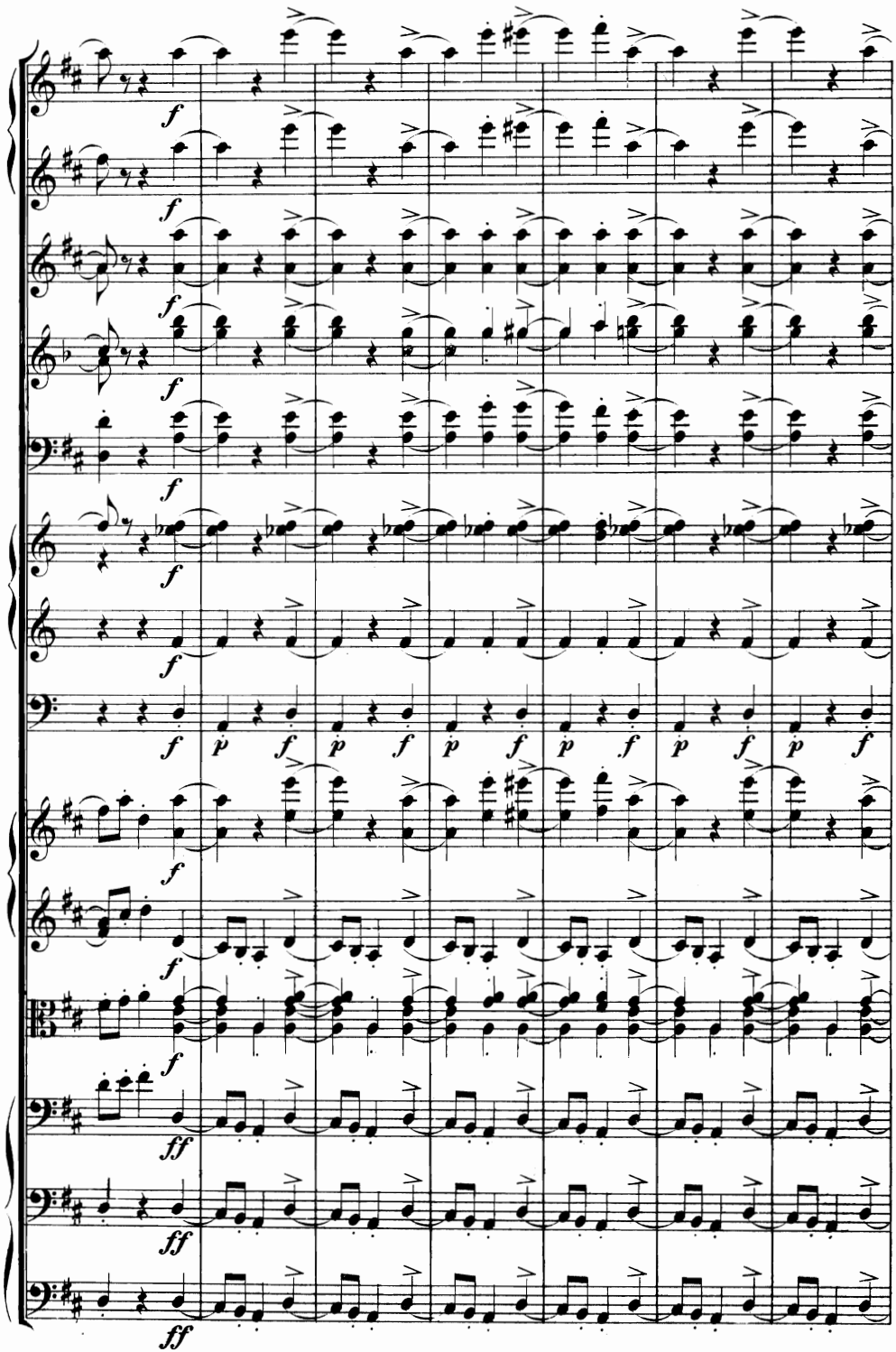

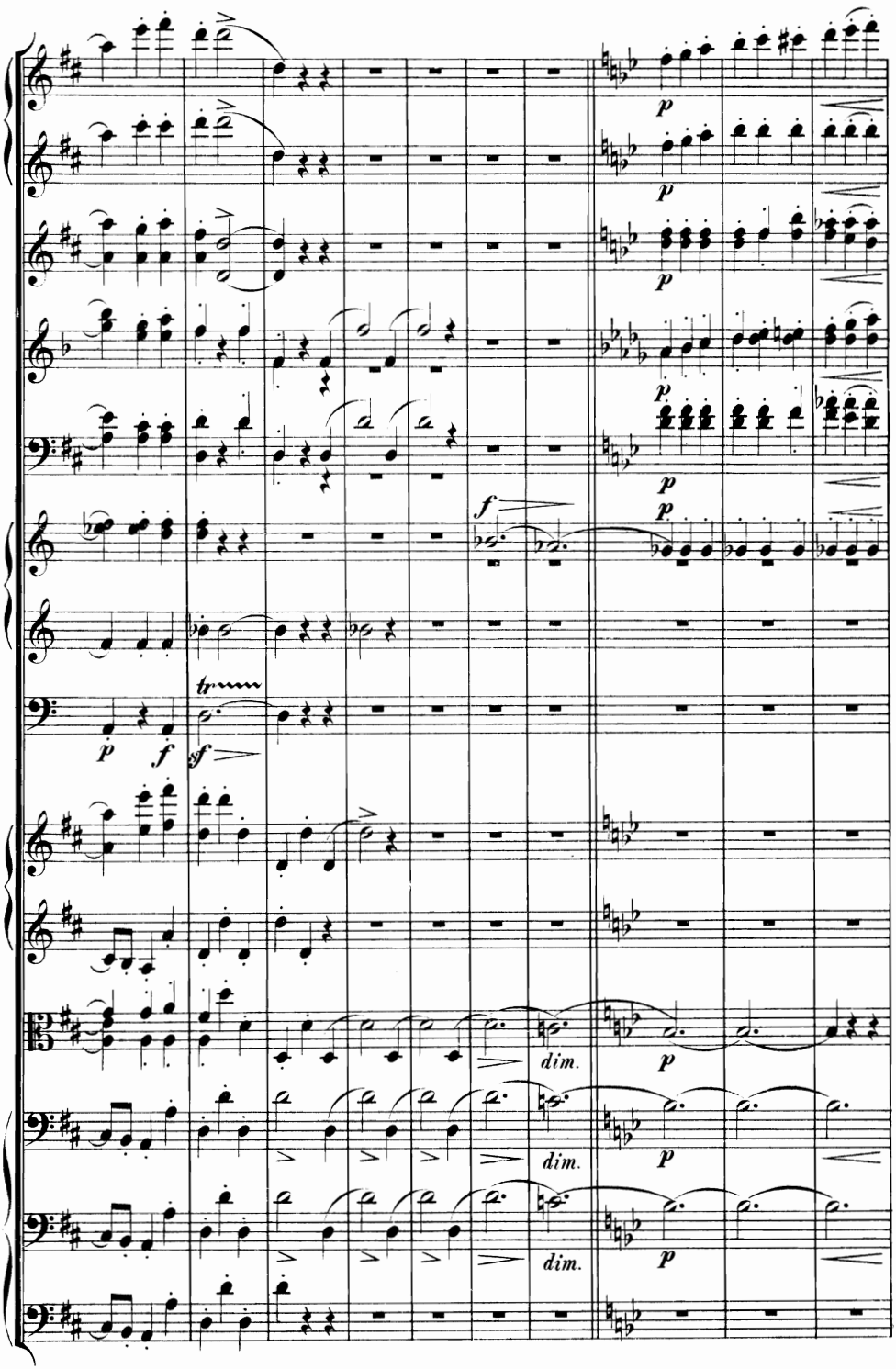
p
p
p
p
p
f
p
tr
p
f
sf
dim.
p
dim.
p
dim.
p

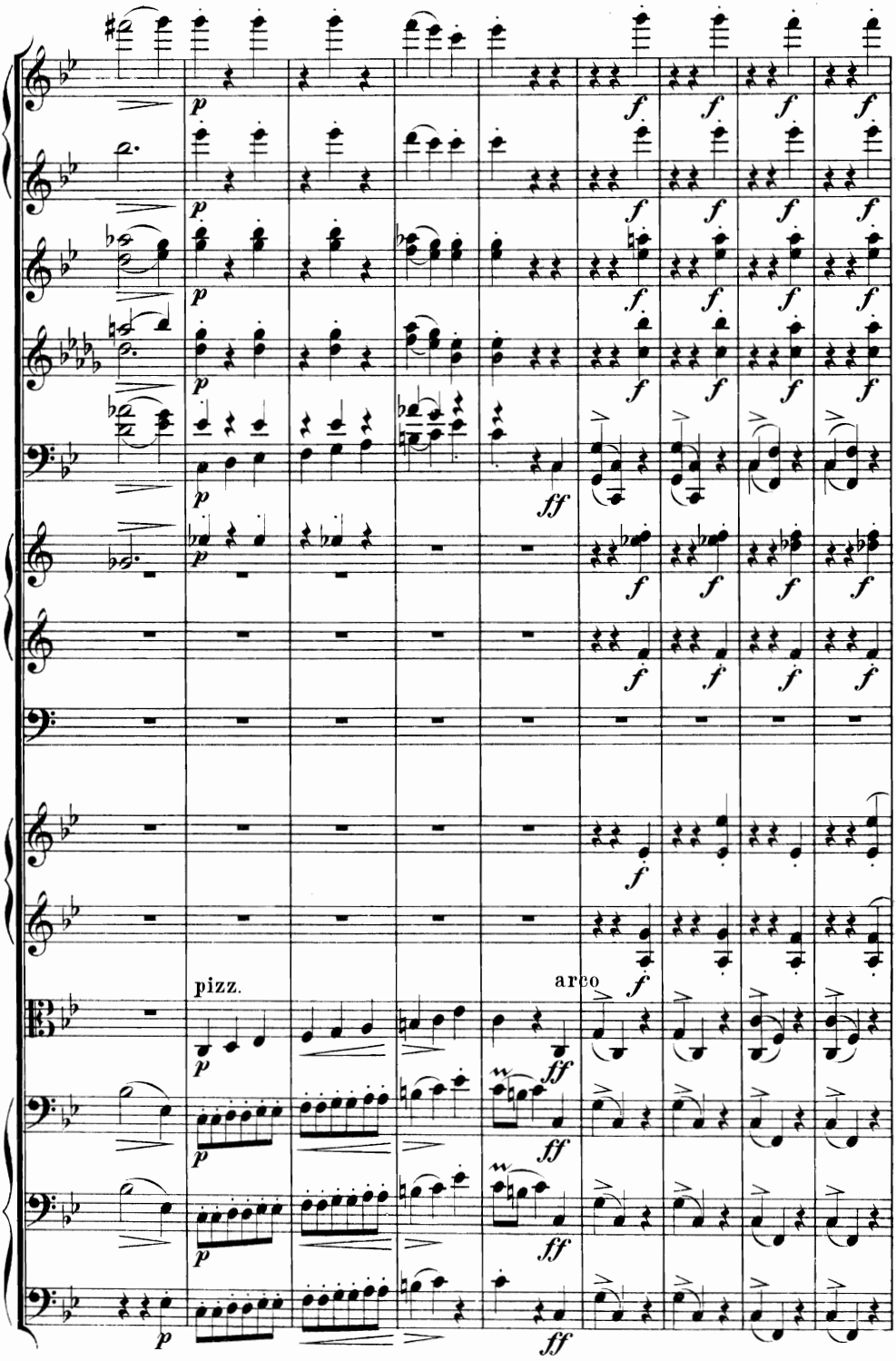
pizz.
arco

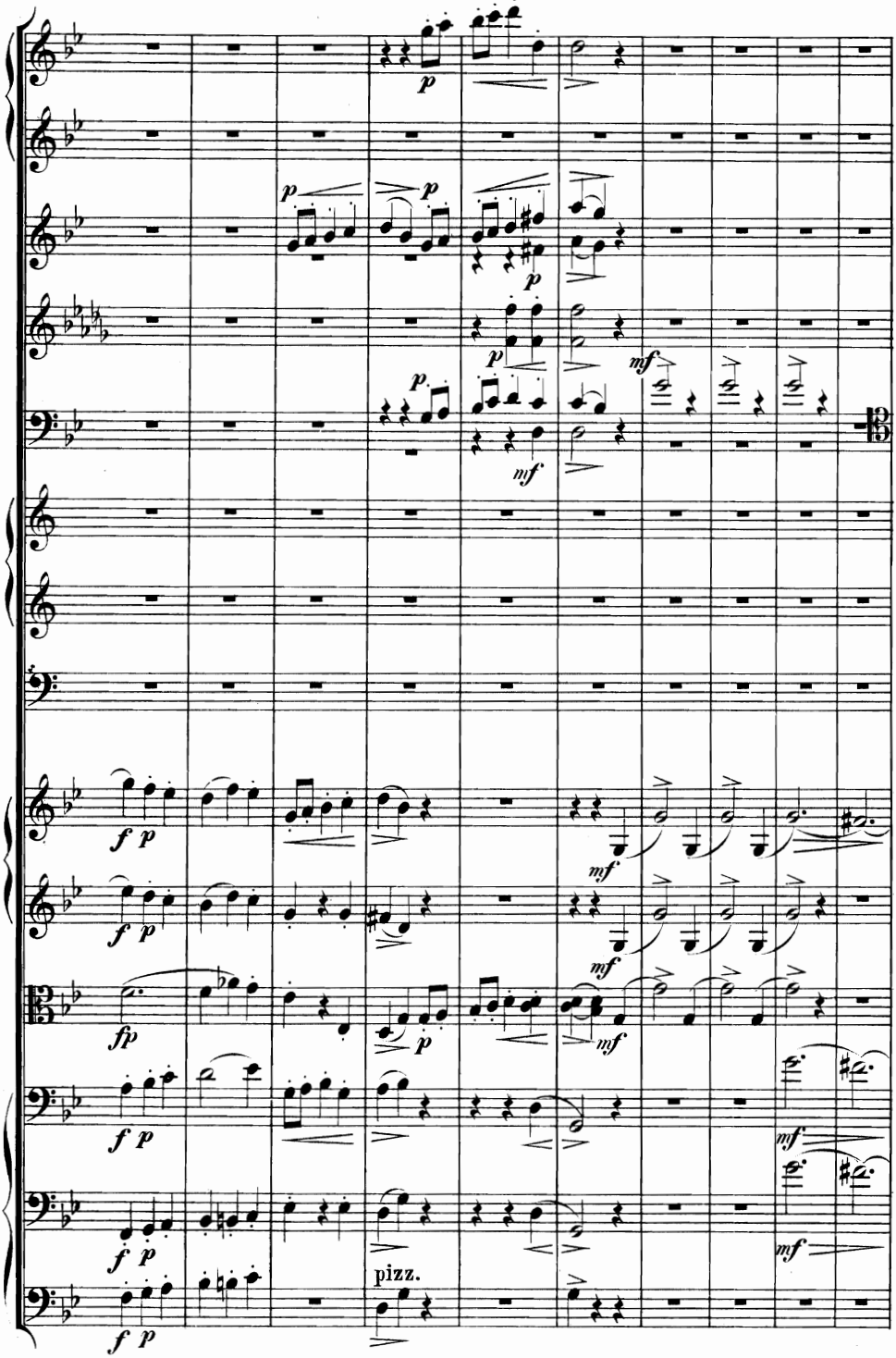
pizz.

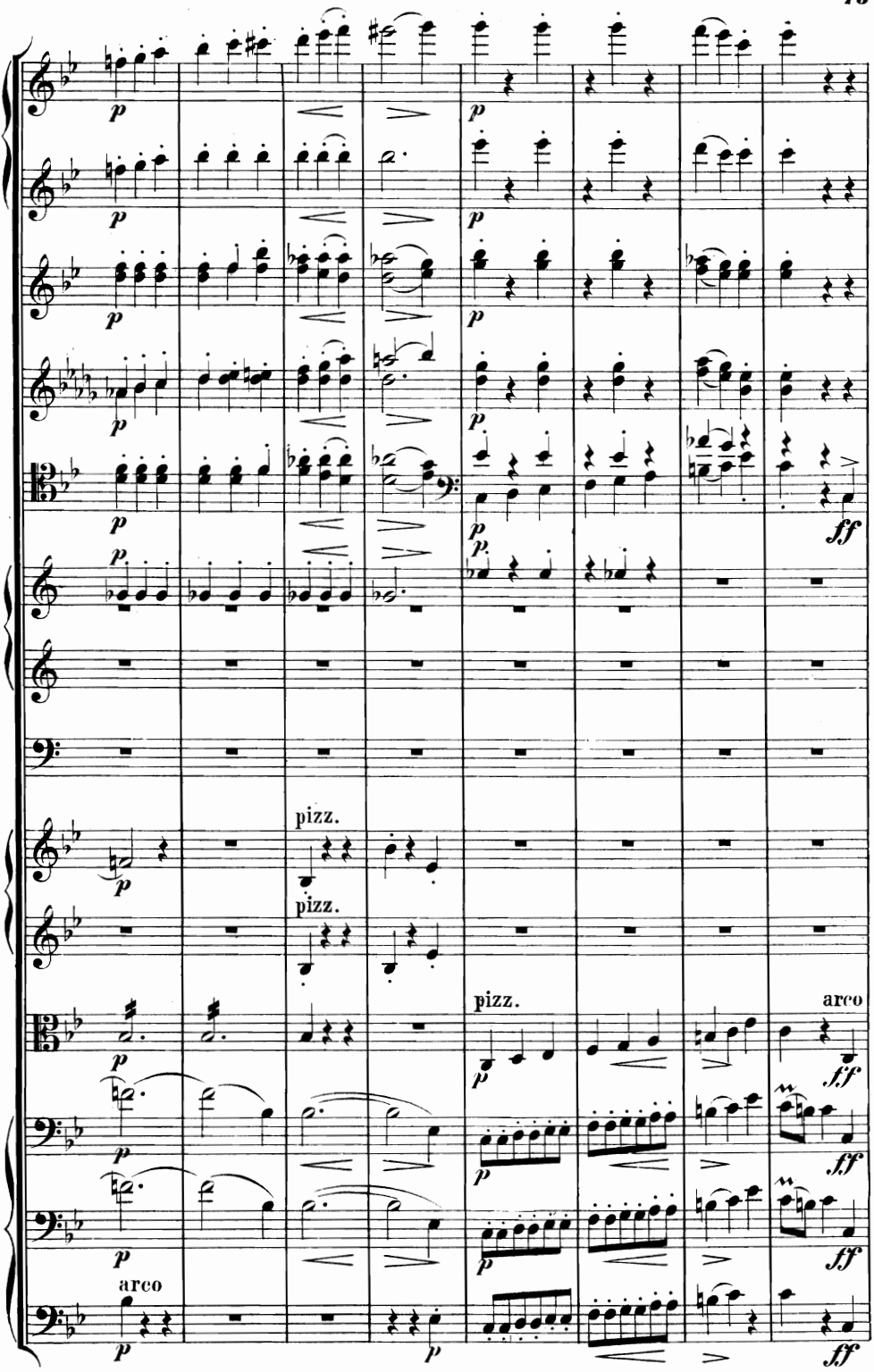
pizz.
pizz.
pizz.
arco
arco

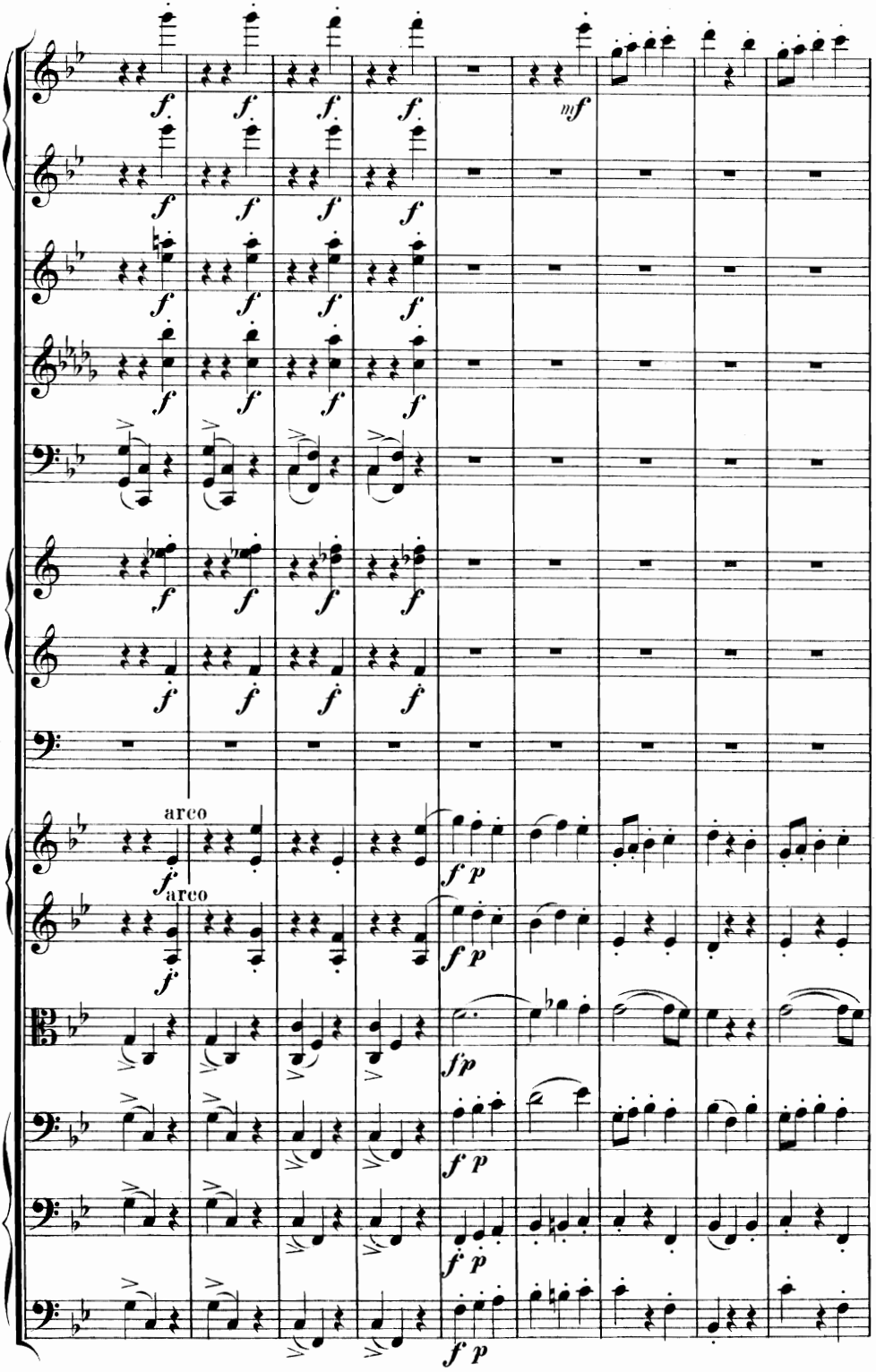
arco
arco

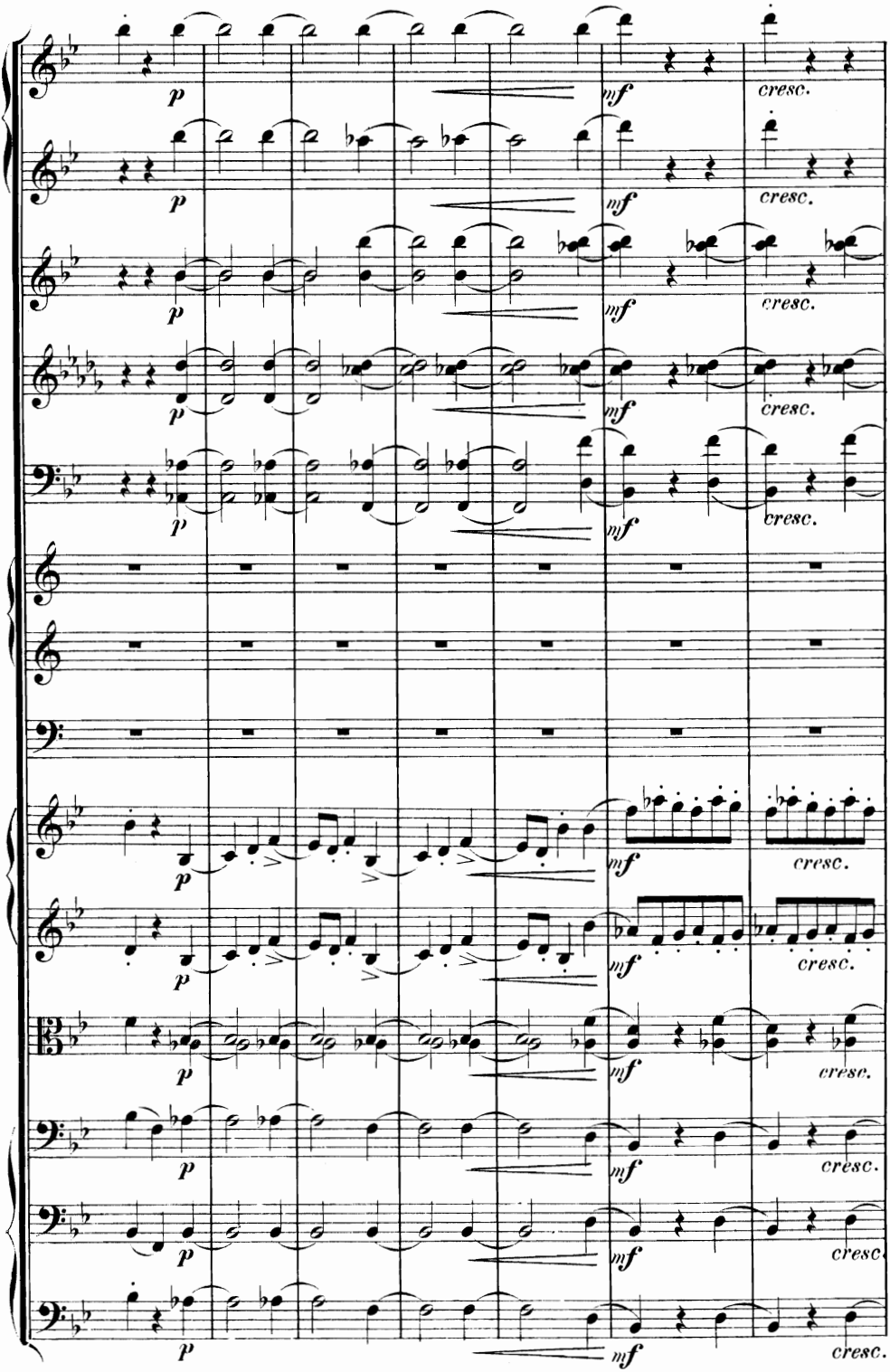
p
mf
cresc.

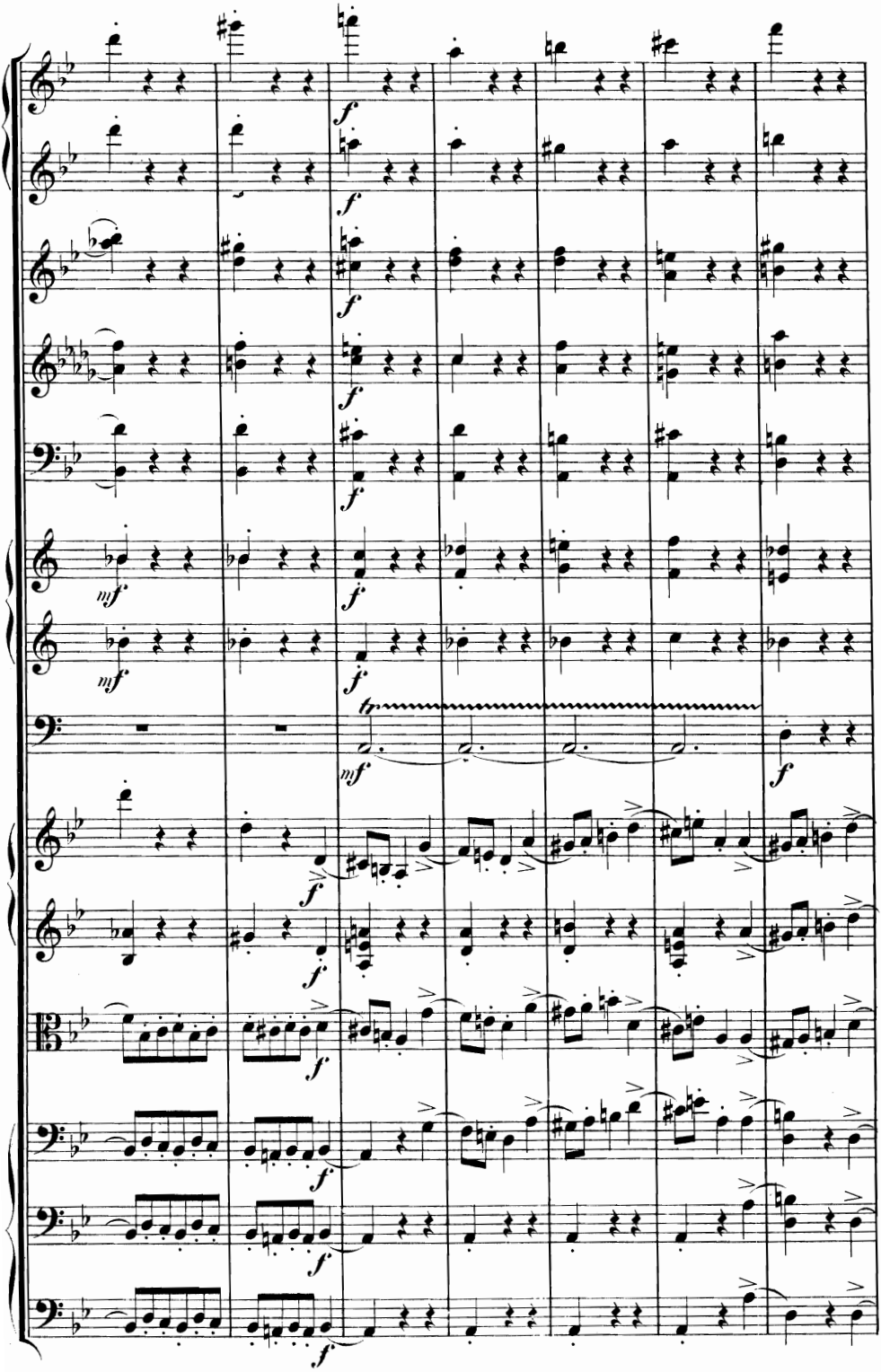

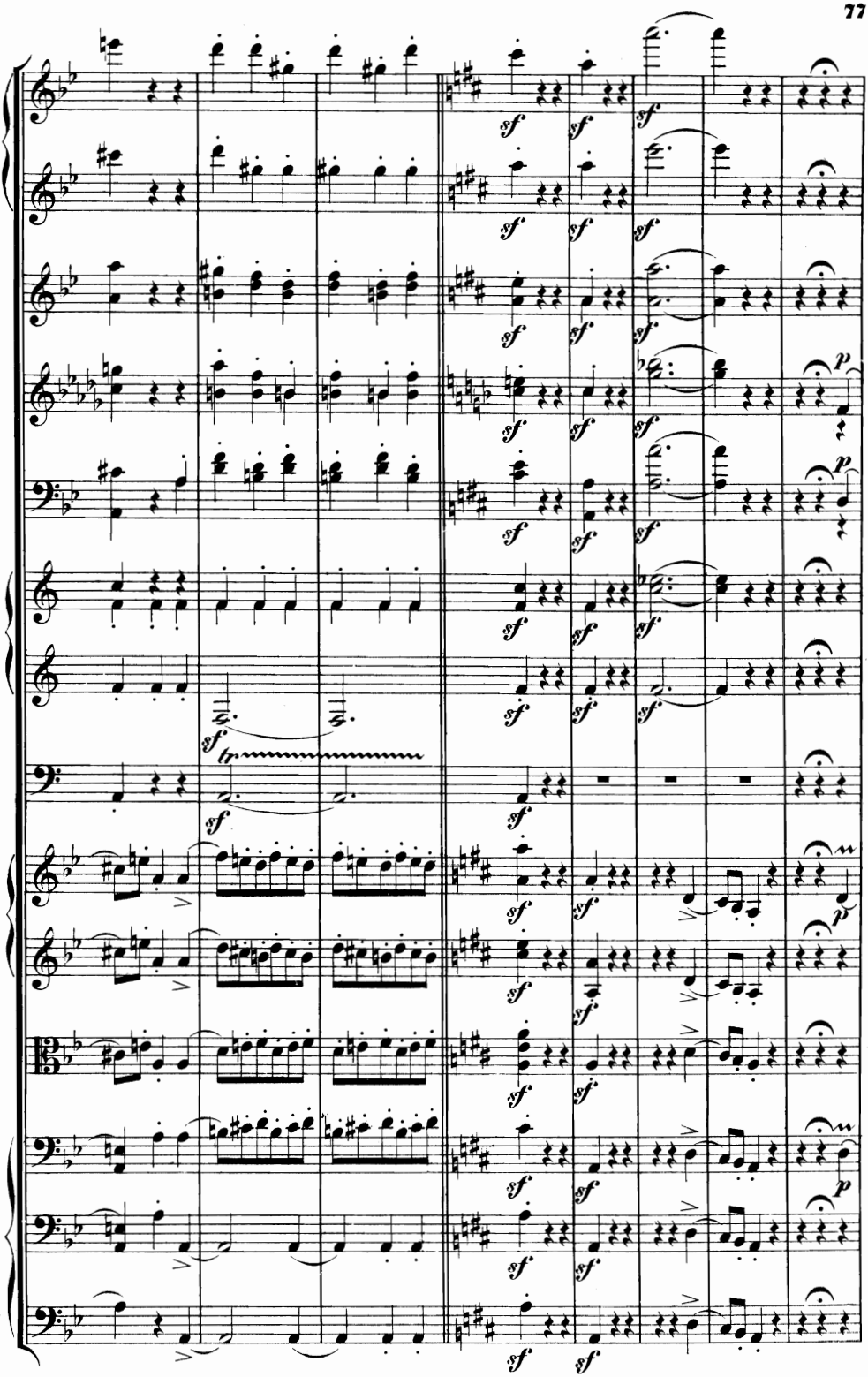

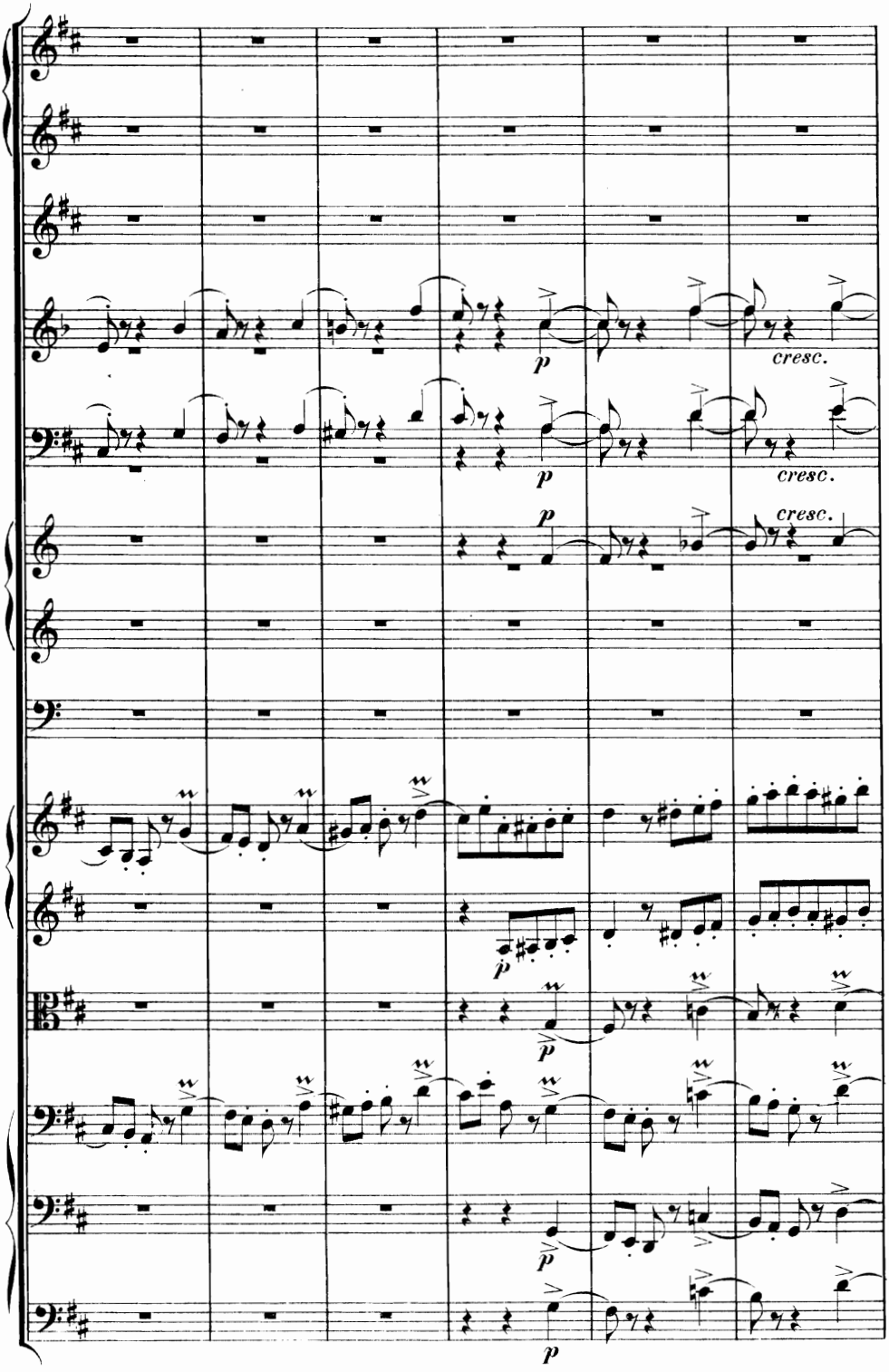
p
cresc.
p
cresc.
p
cresc.
p
p
p
p

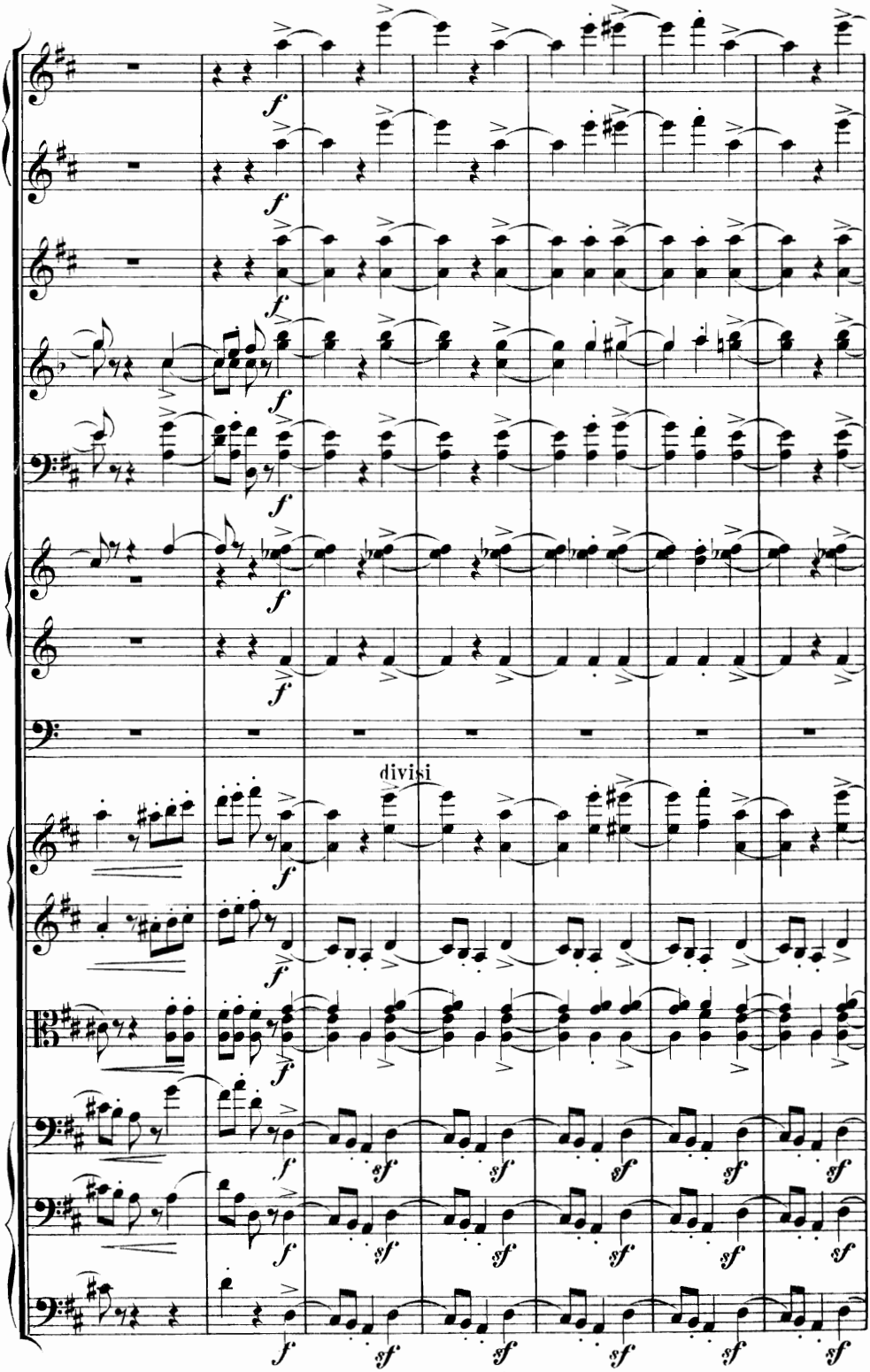
divisi

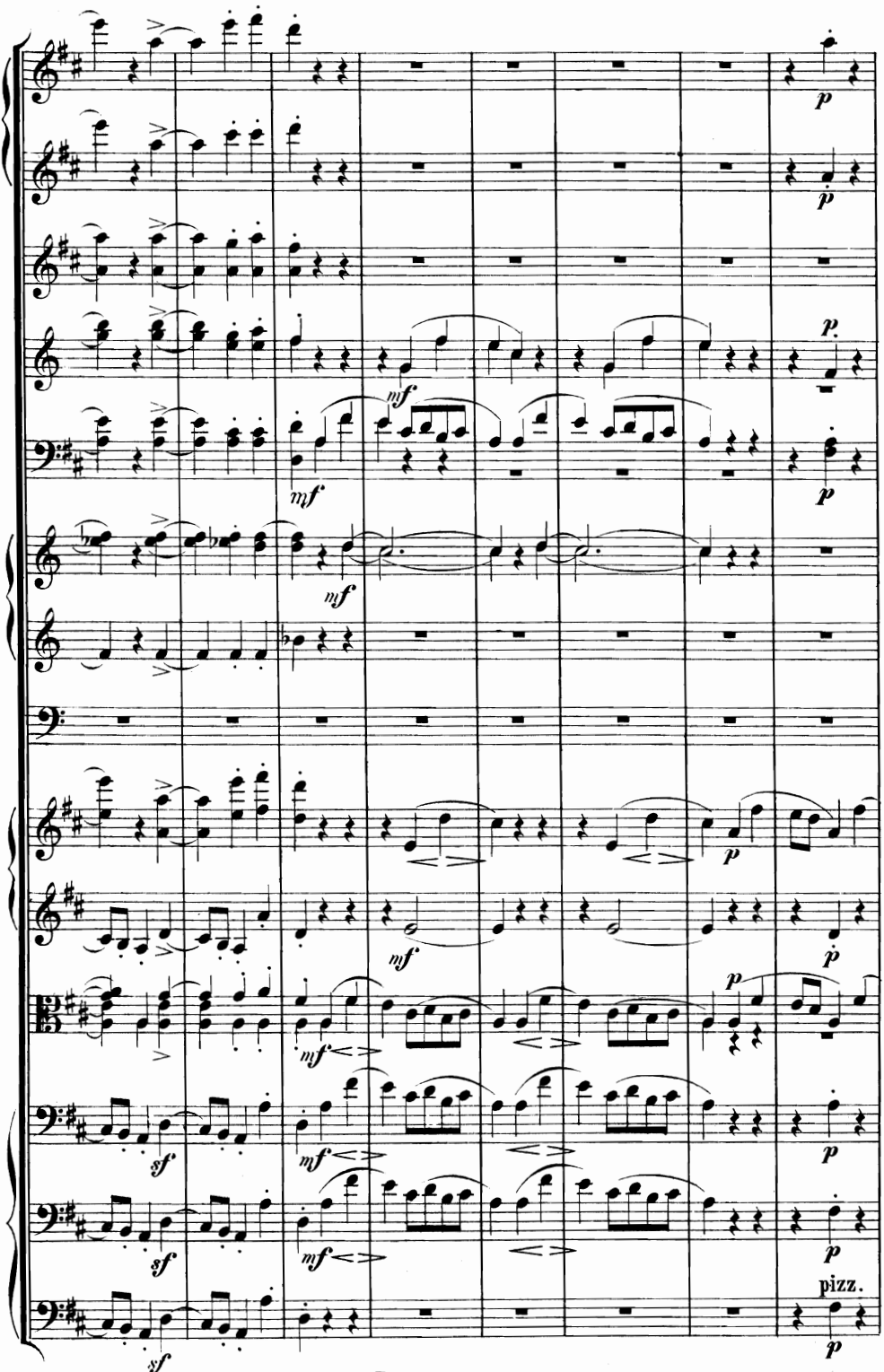
p
p
p
mf
mf
p
mf
p
p
mf
p
sf
mf
p
sf
mf
p
pizz.
sf
p

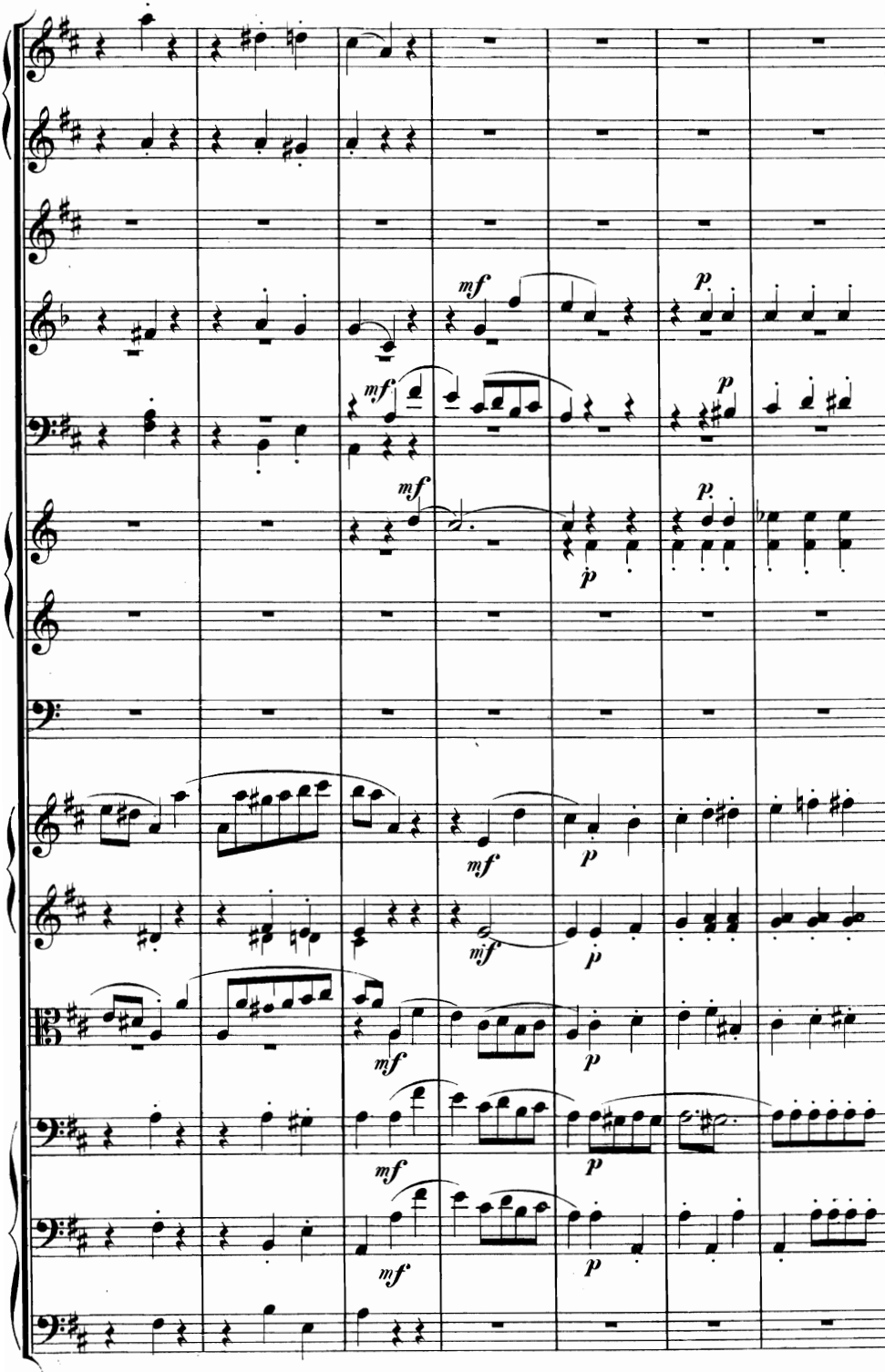
mf
p
mf
p
mf
p
mf
p
mf
p
mf
p
mf
p

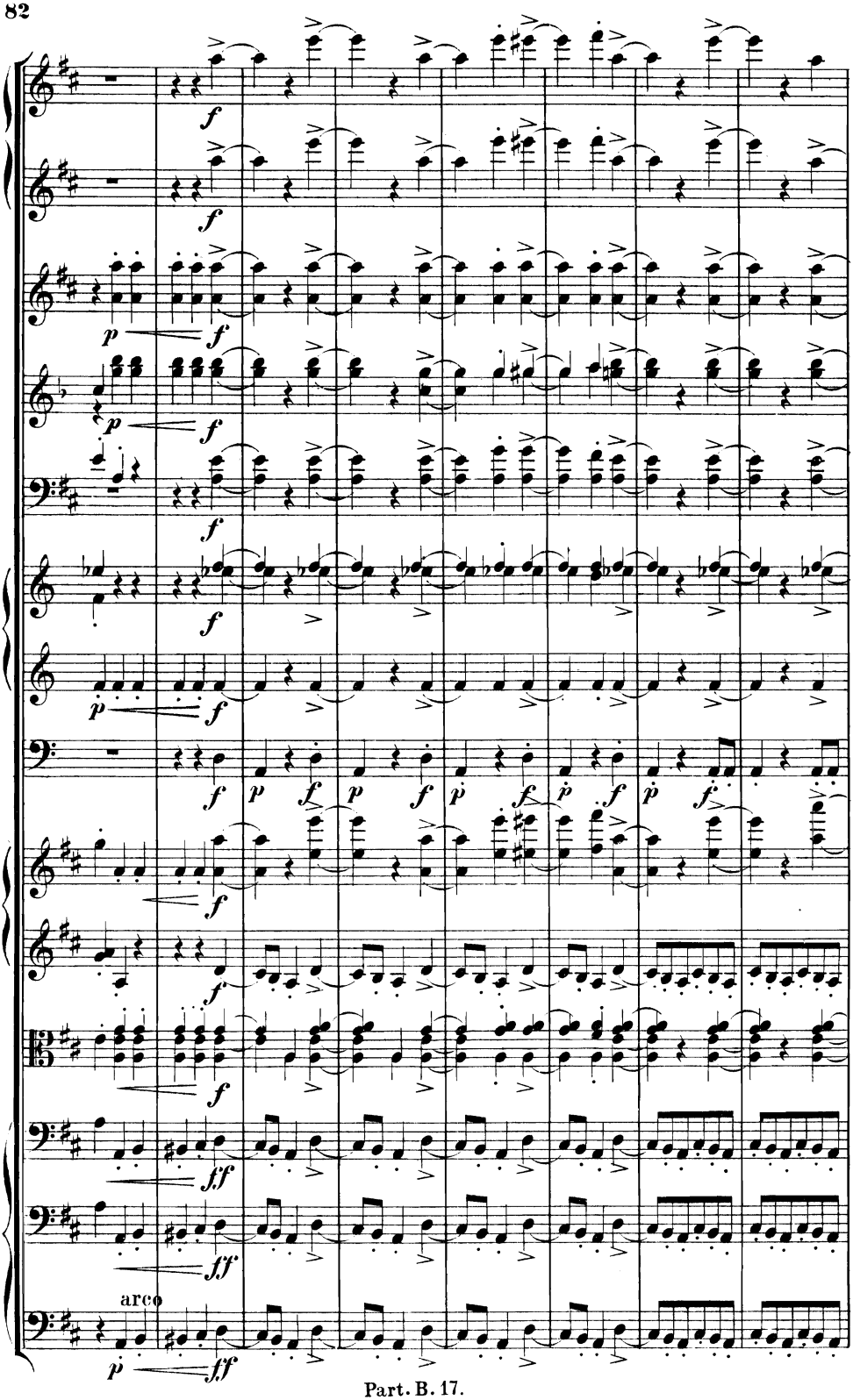
arco

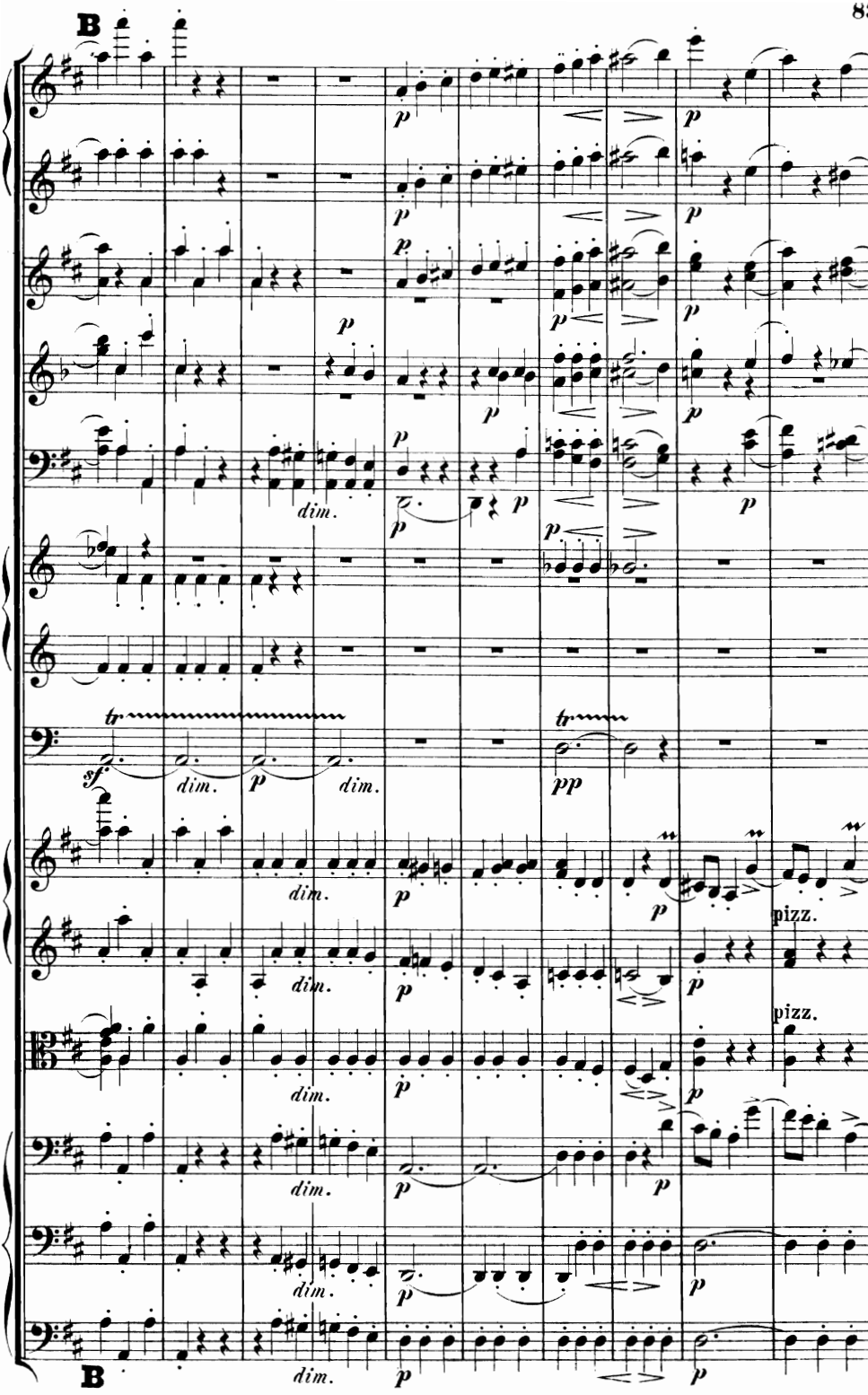
B
dim.
tr
sf
pp
pizz.
B

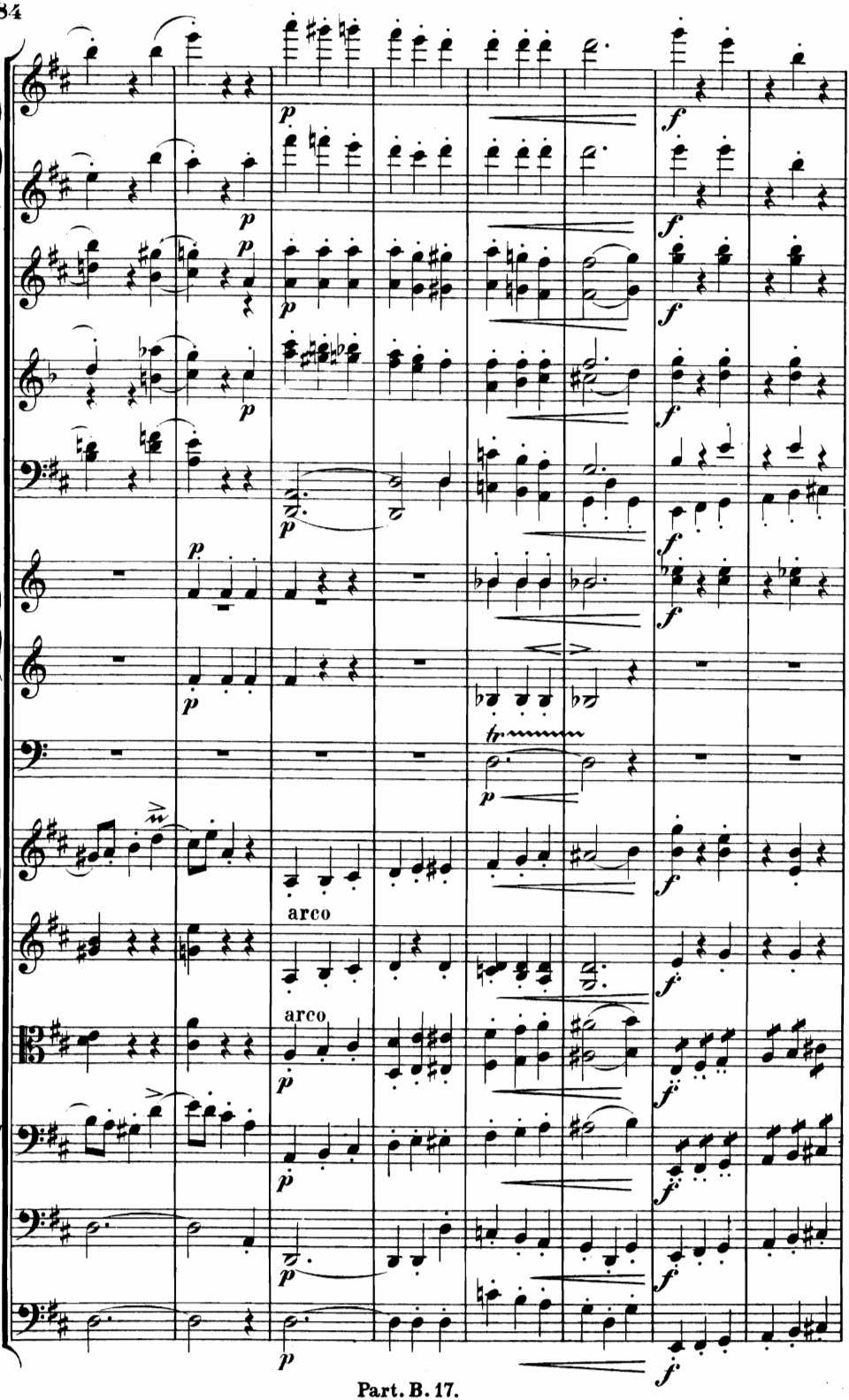
arco
arco

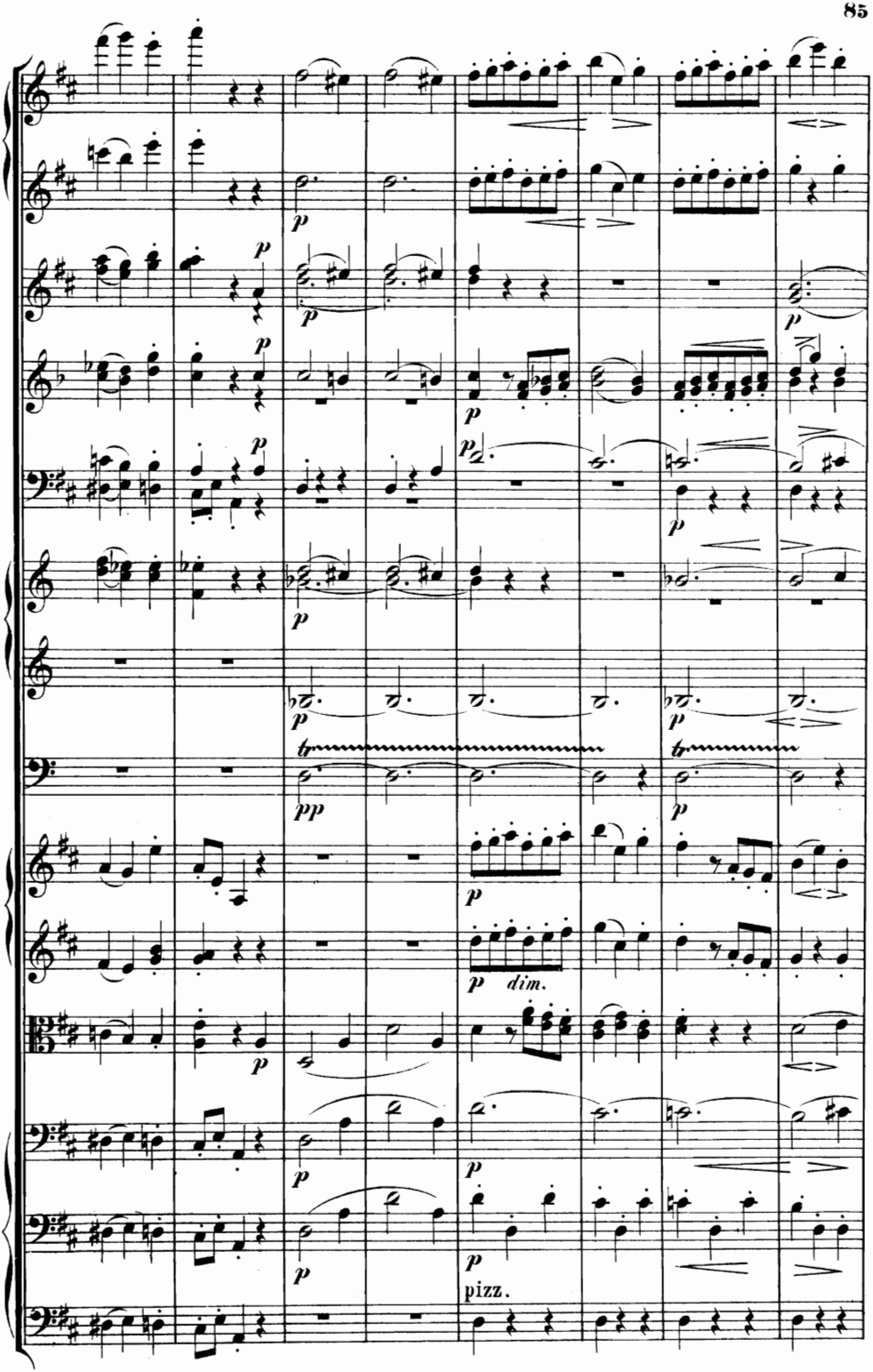
p
pp
dim.
pizz.

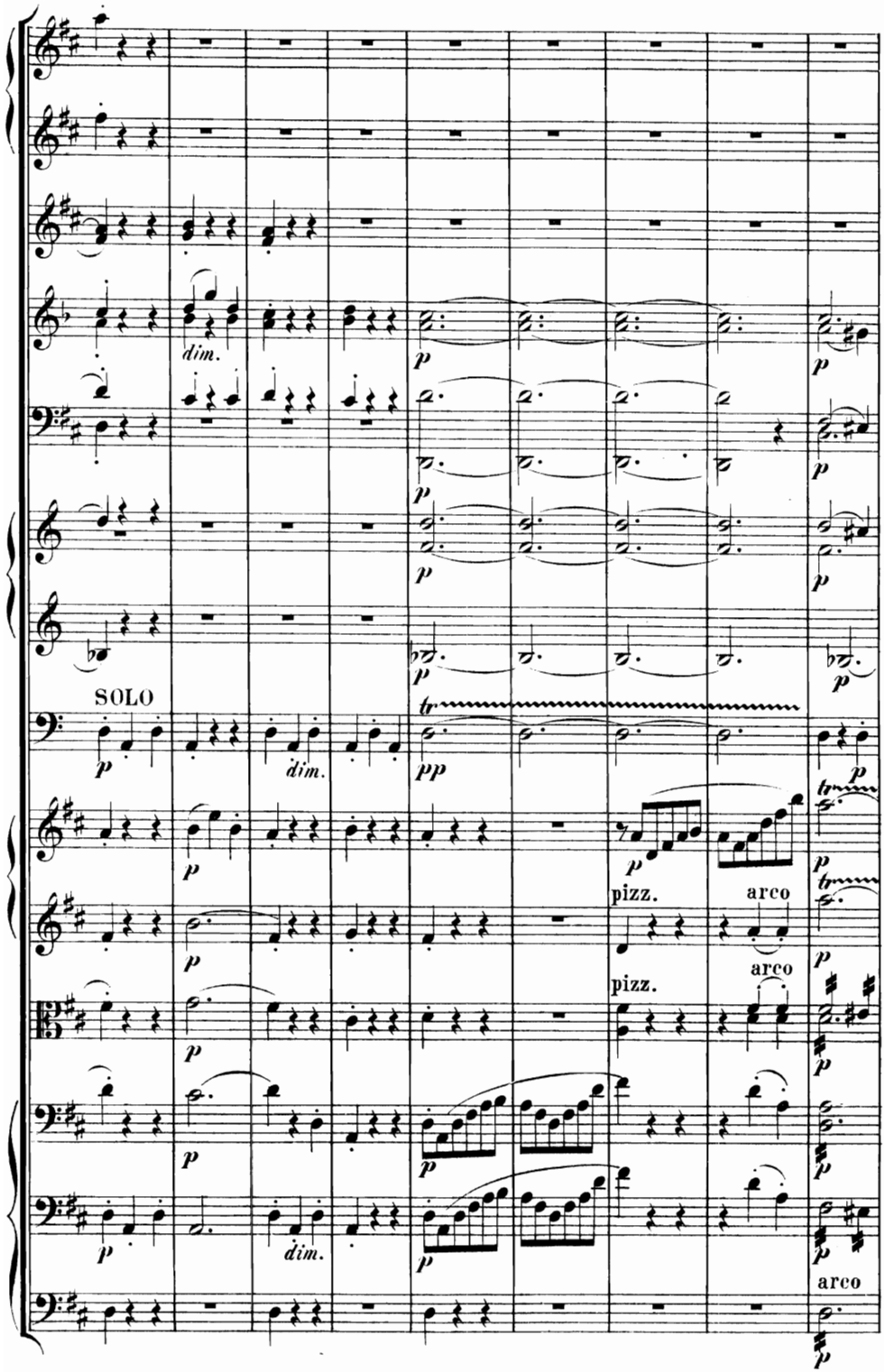
dim.
SOLO
dim.
pizz.
arco
pizz.
arco
dim.
arco

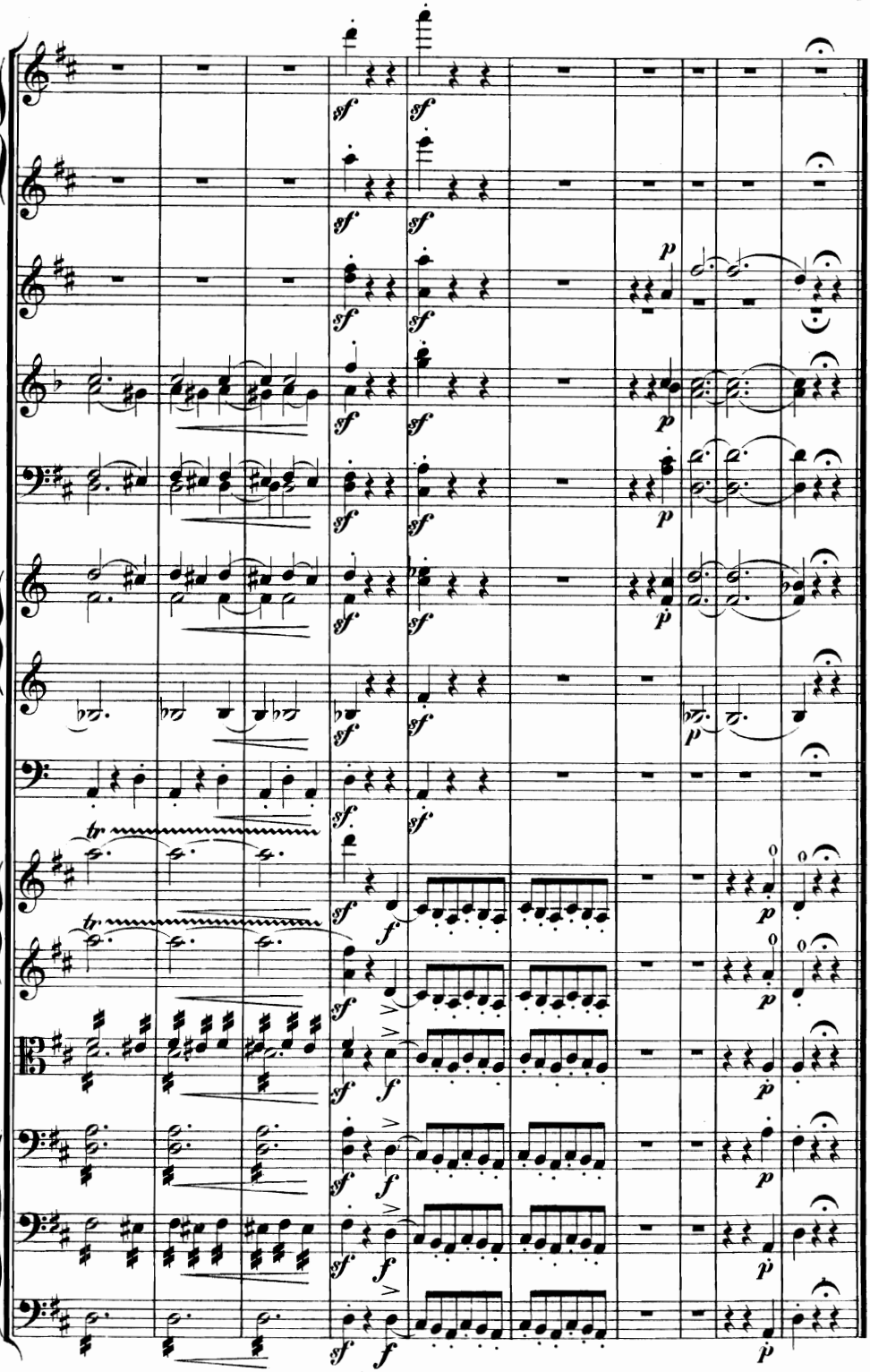

V.

Abends. Lustiges Volksleben.

Andantino.

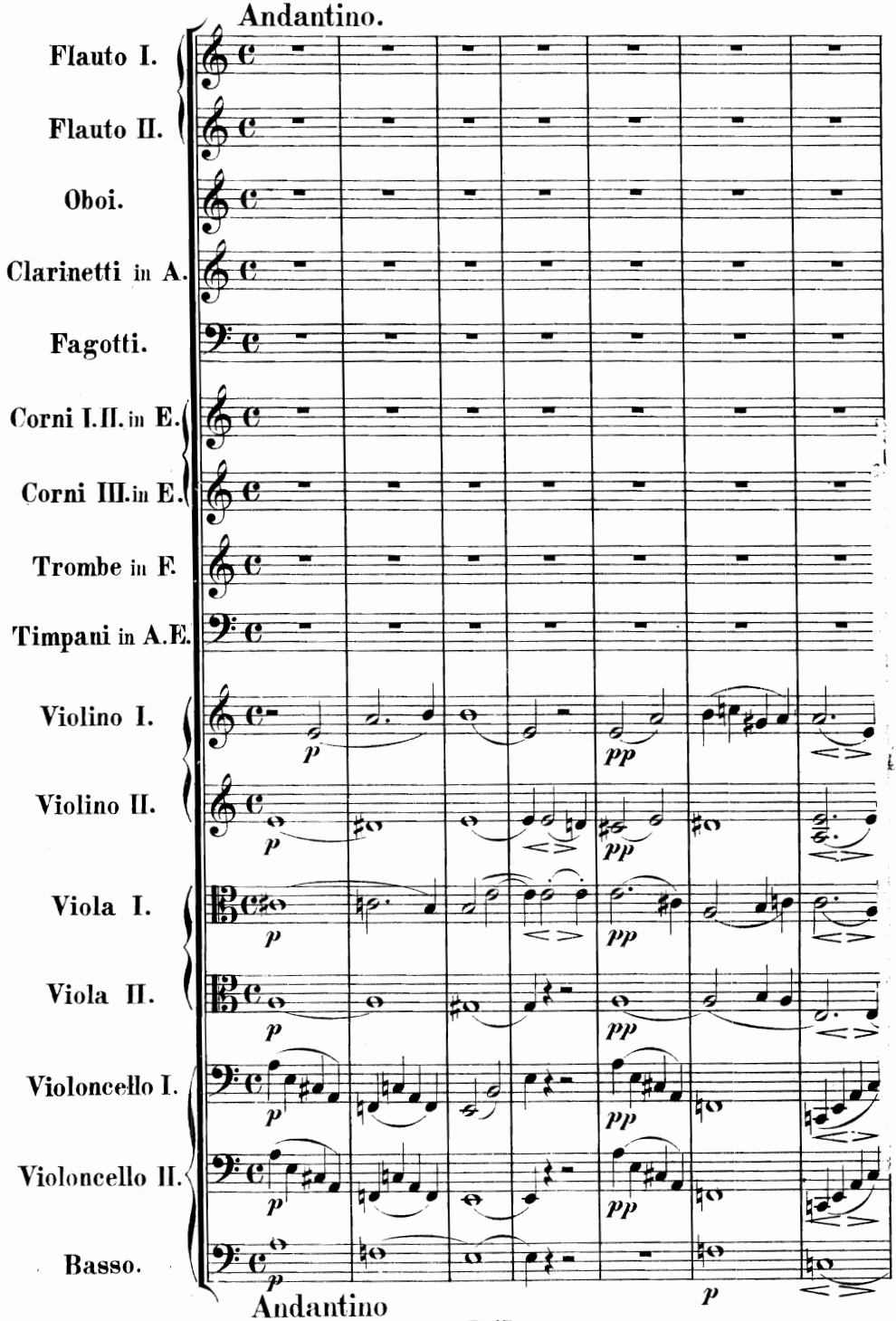

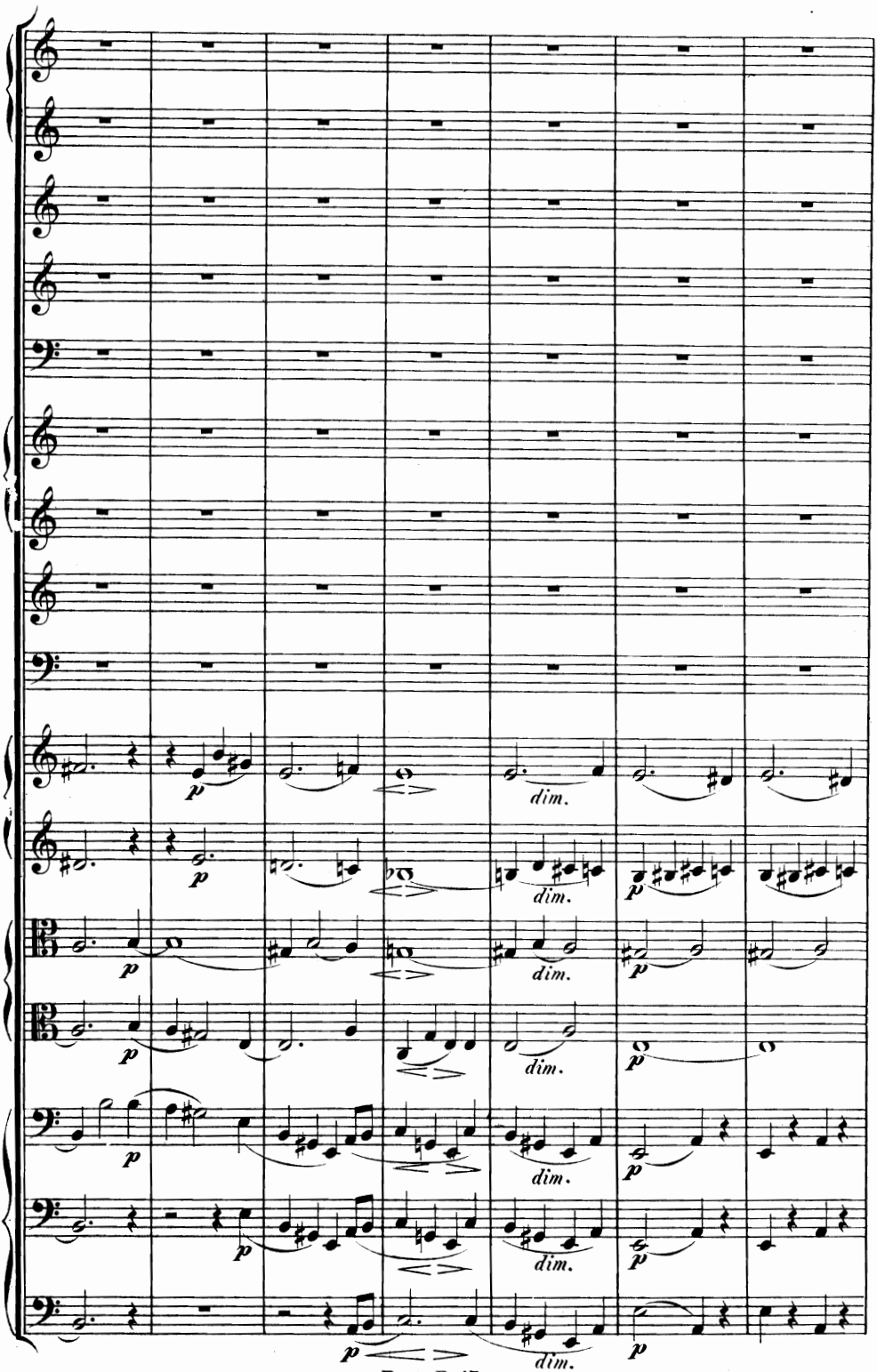
p
dim.

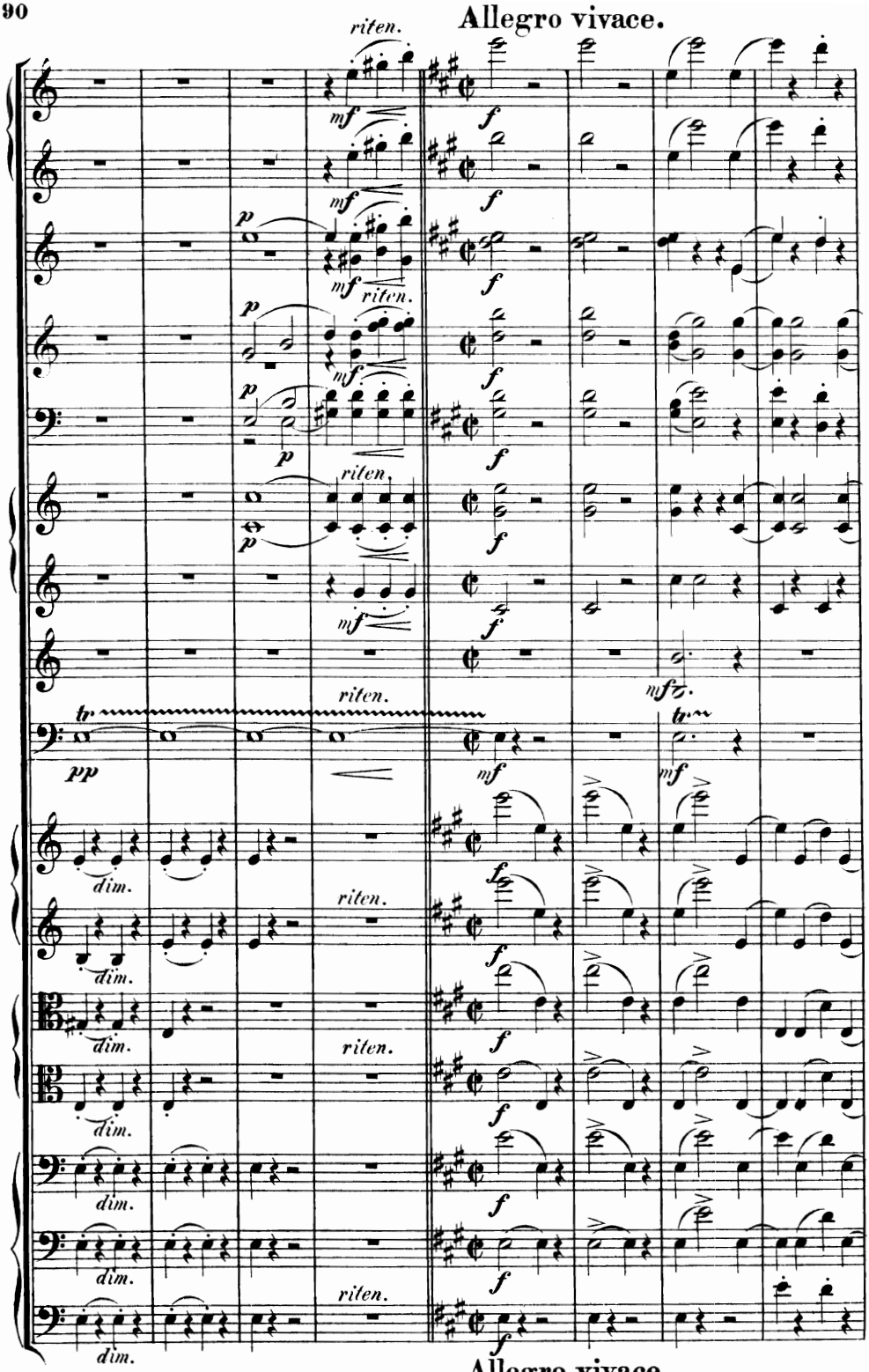
Allegro vivace.
riten.
mf
f
p
riten.
dim.
pp
tr
mfz.
Allegro vivace.

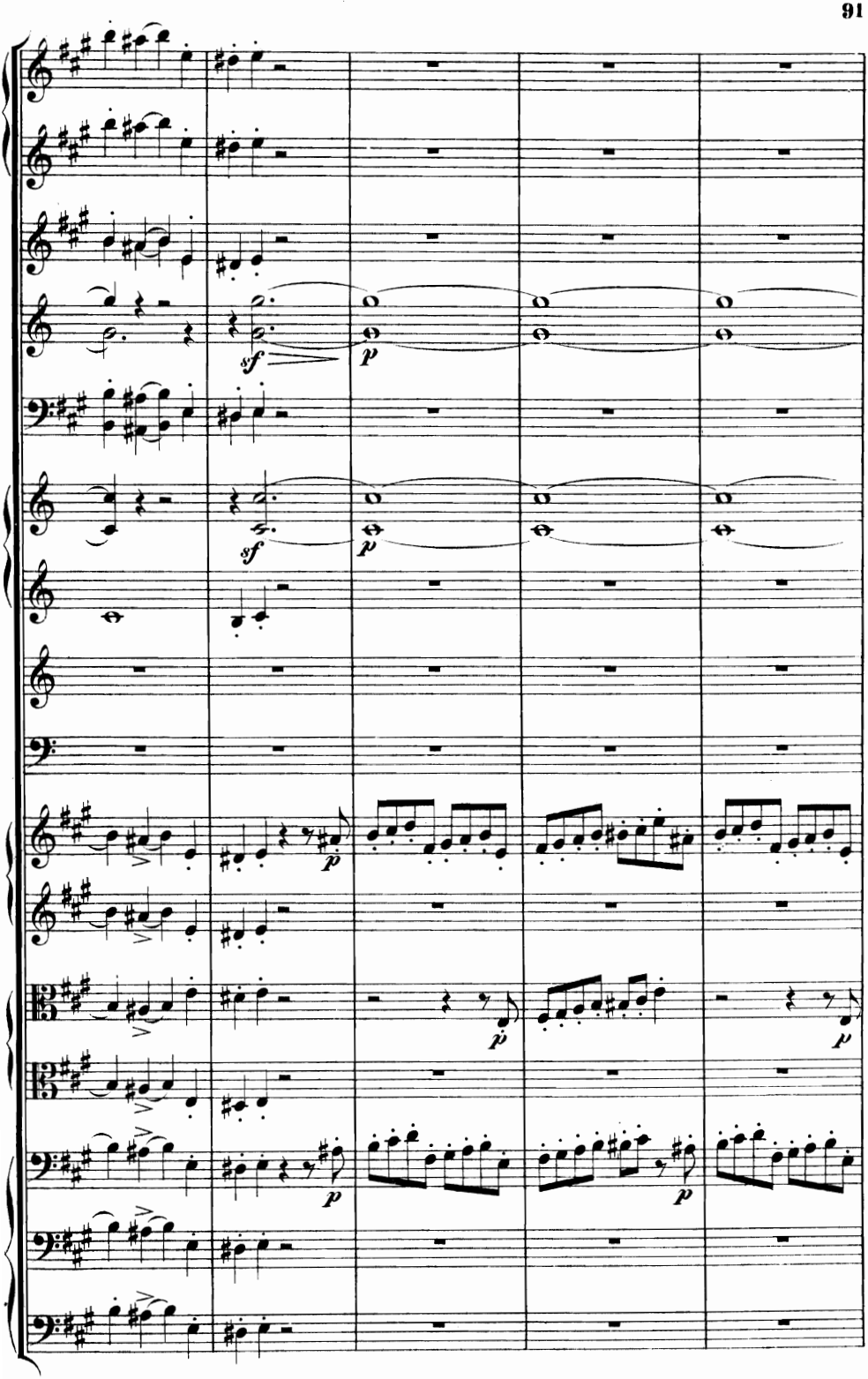
sf
p
sf
p
p
p
p

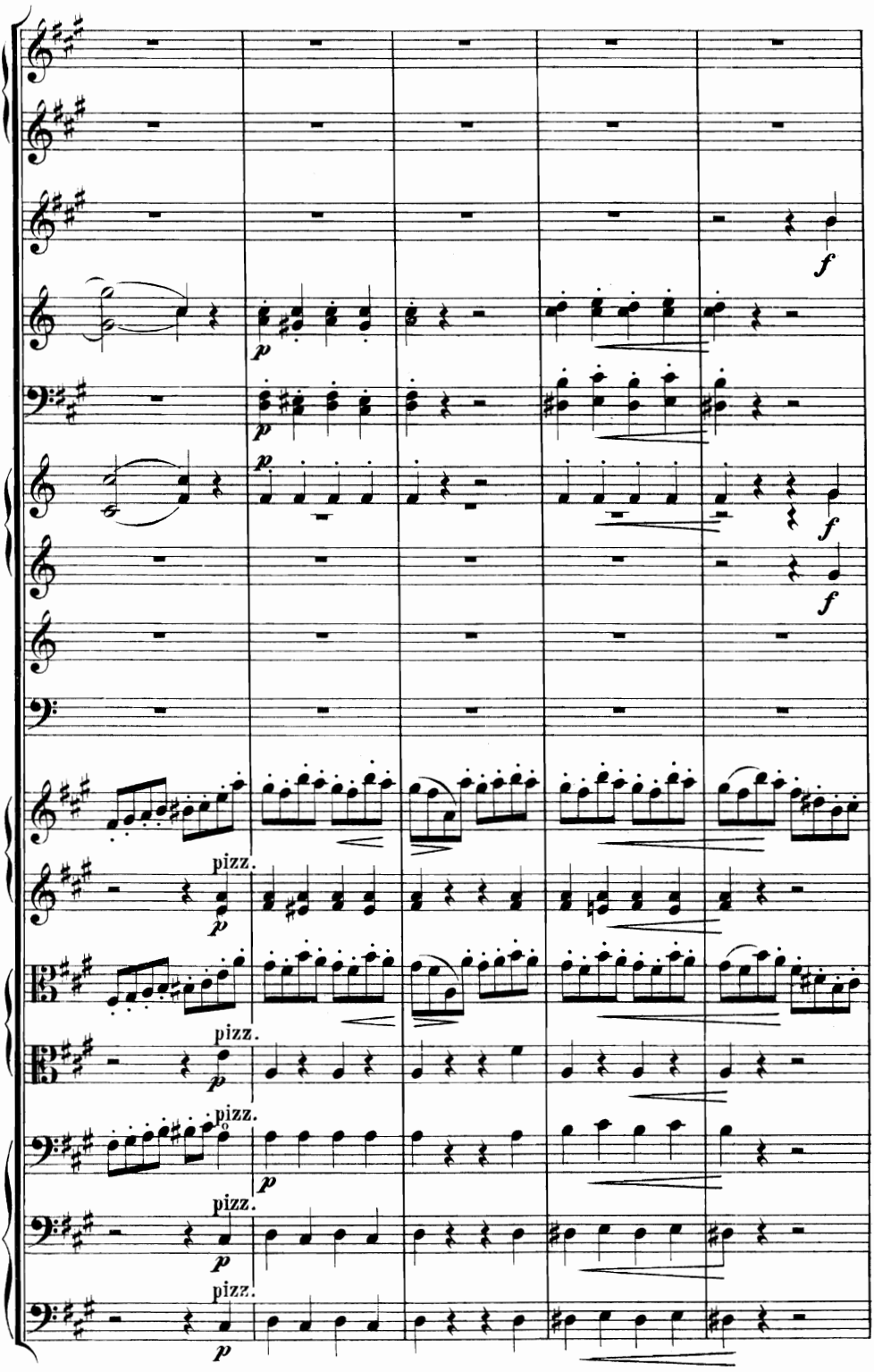
f
p
f
f
pizz.
p
pizz.
p
pizz.
p
pizz.
p
pizz.
p

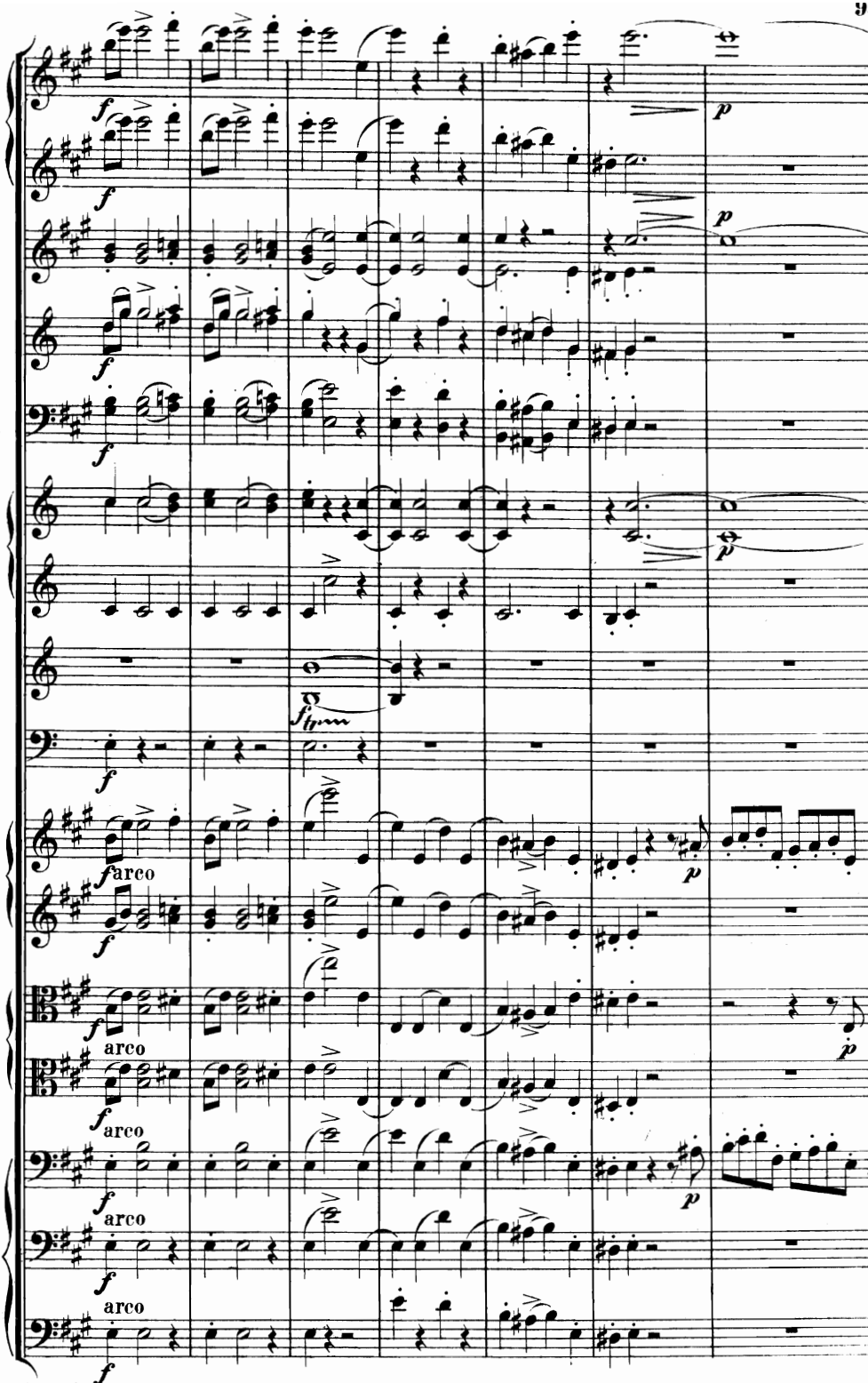
arco
arco
arco
arco
arco

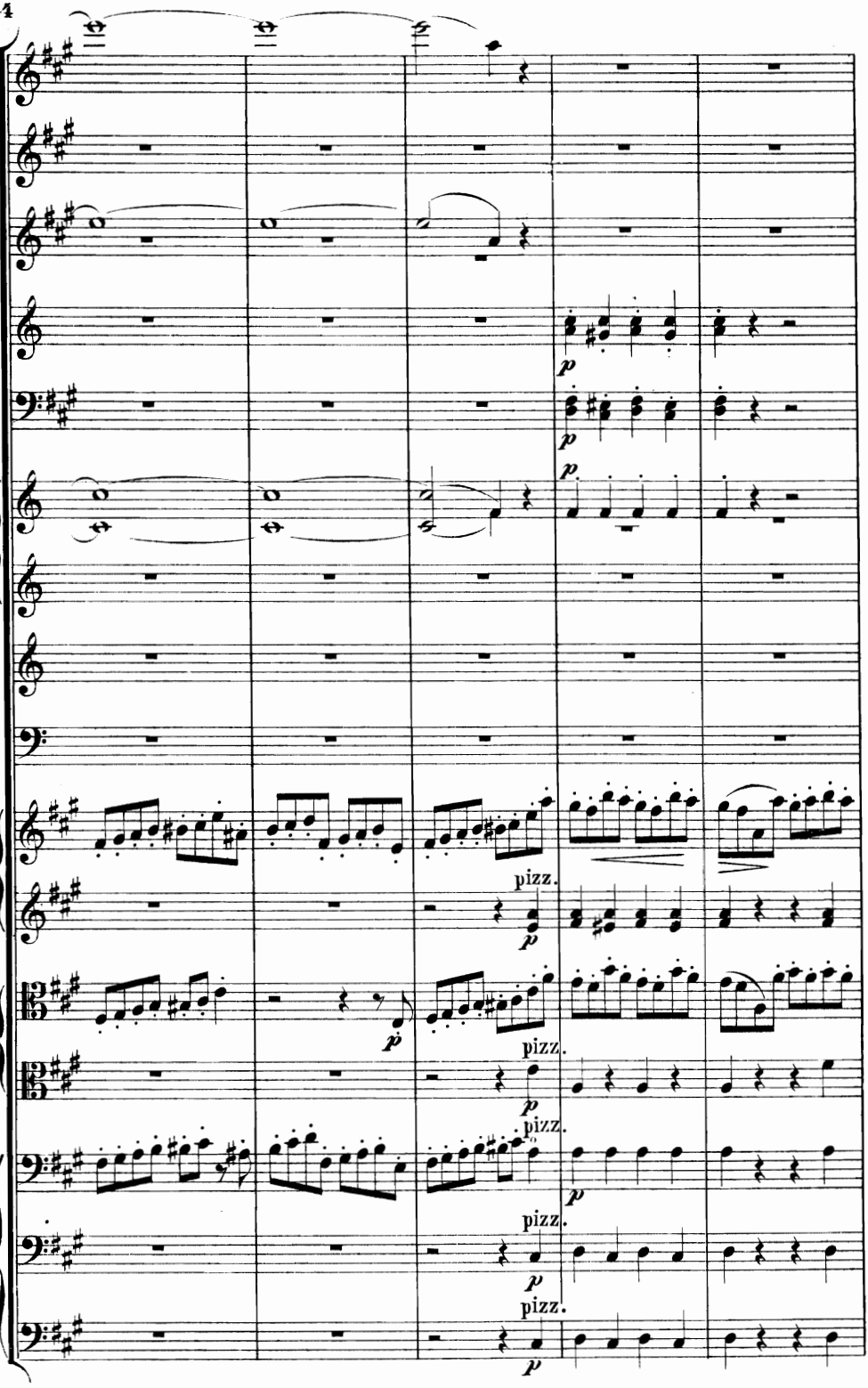
p
p
p
pizz.
p
p
pizz.
p
pizz.
p
pizz.
p
pizz.
p

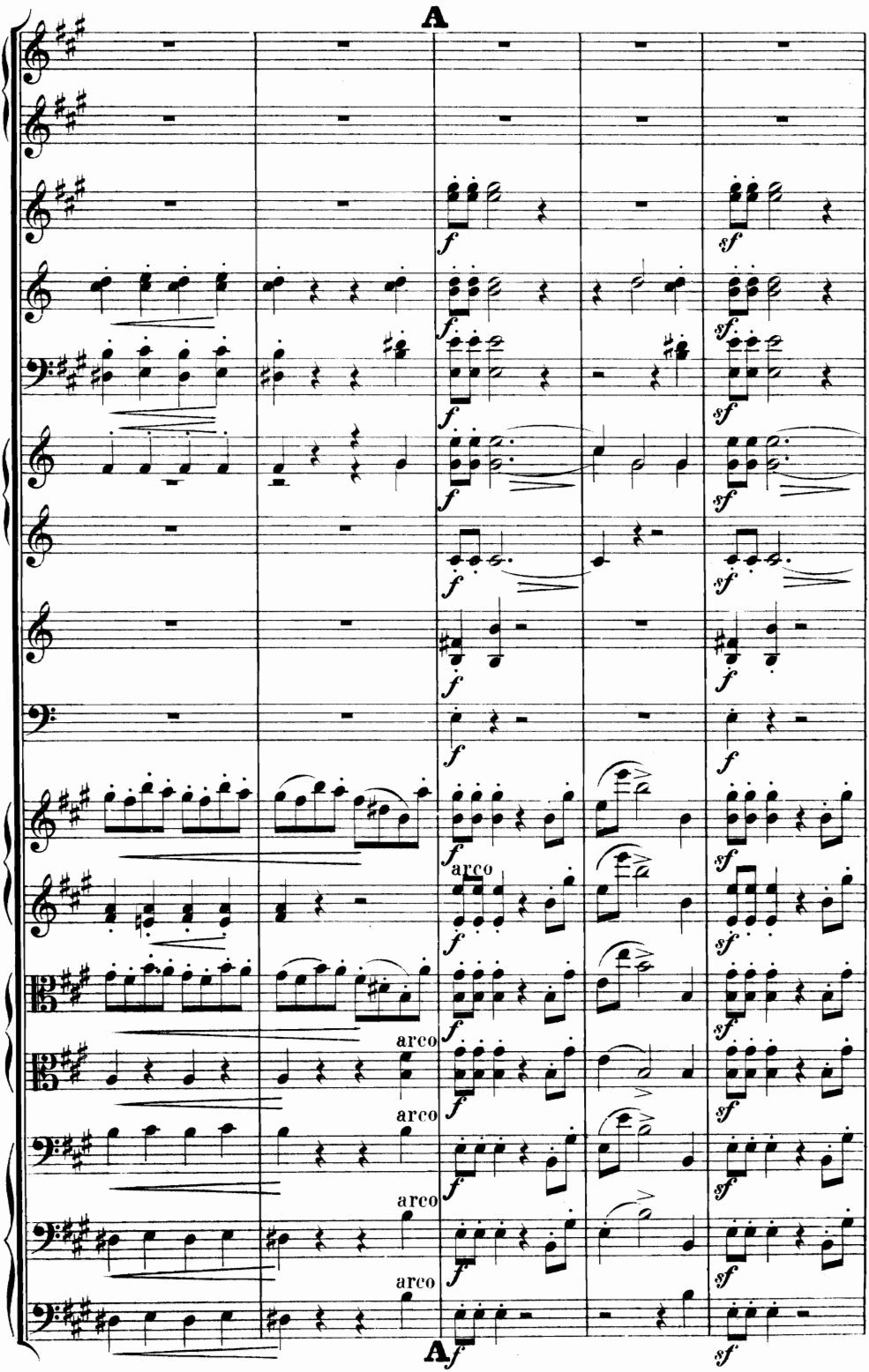
A
arco
arco
arco
arco
A

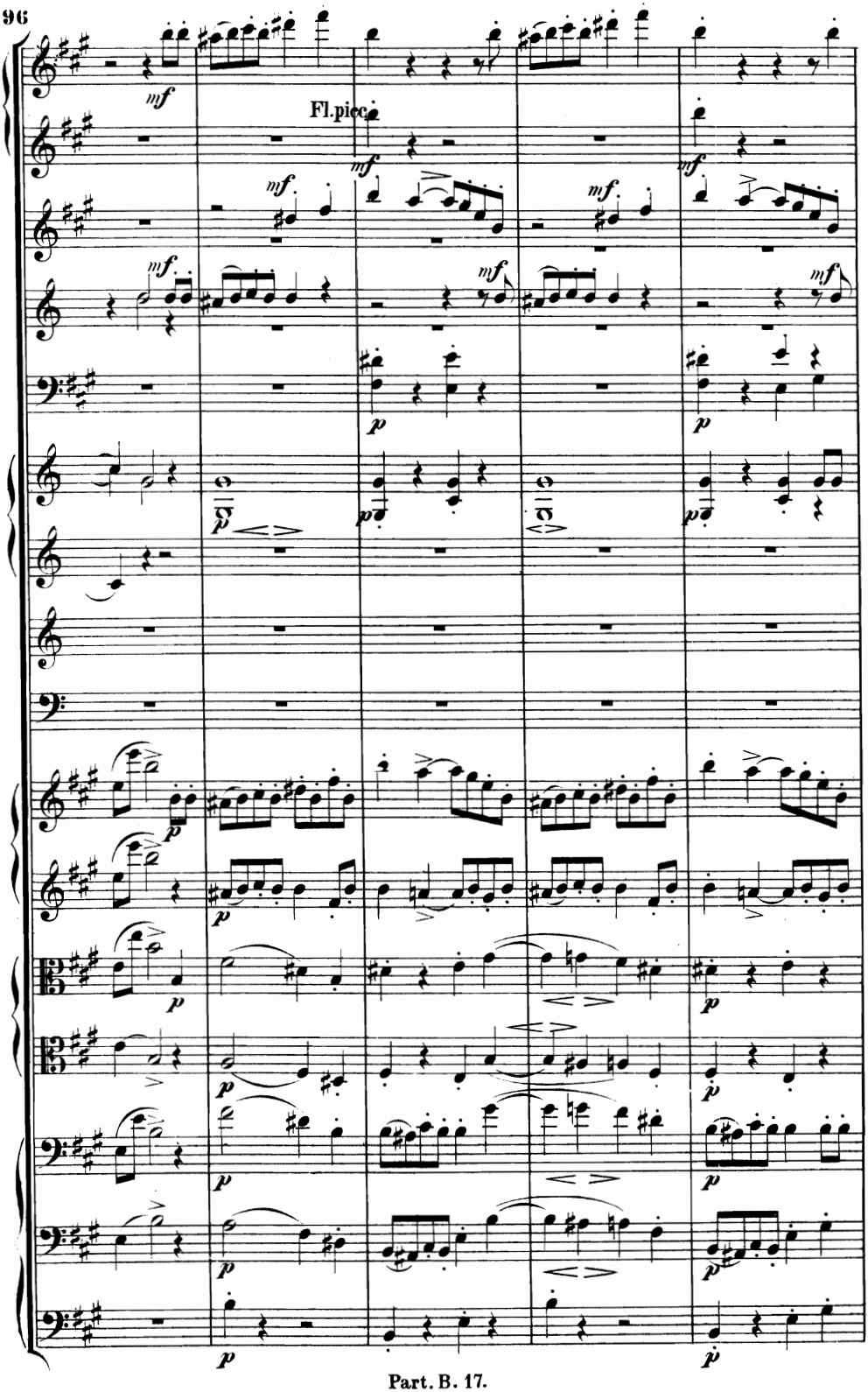
Fl.picc.

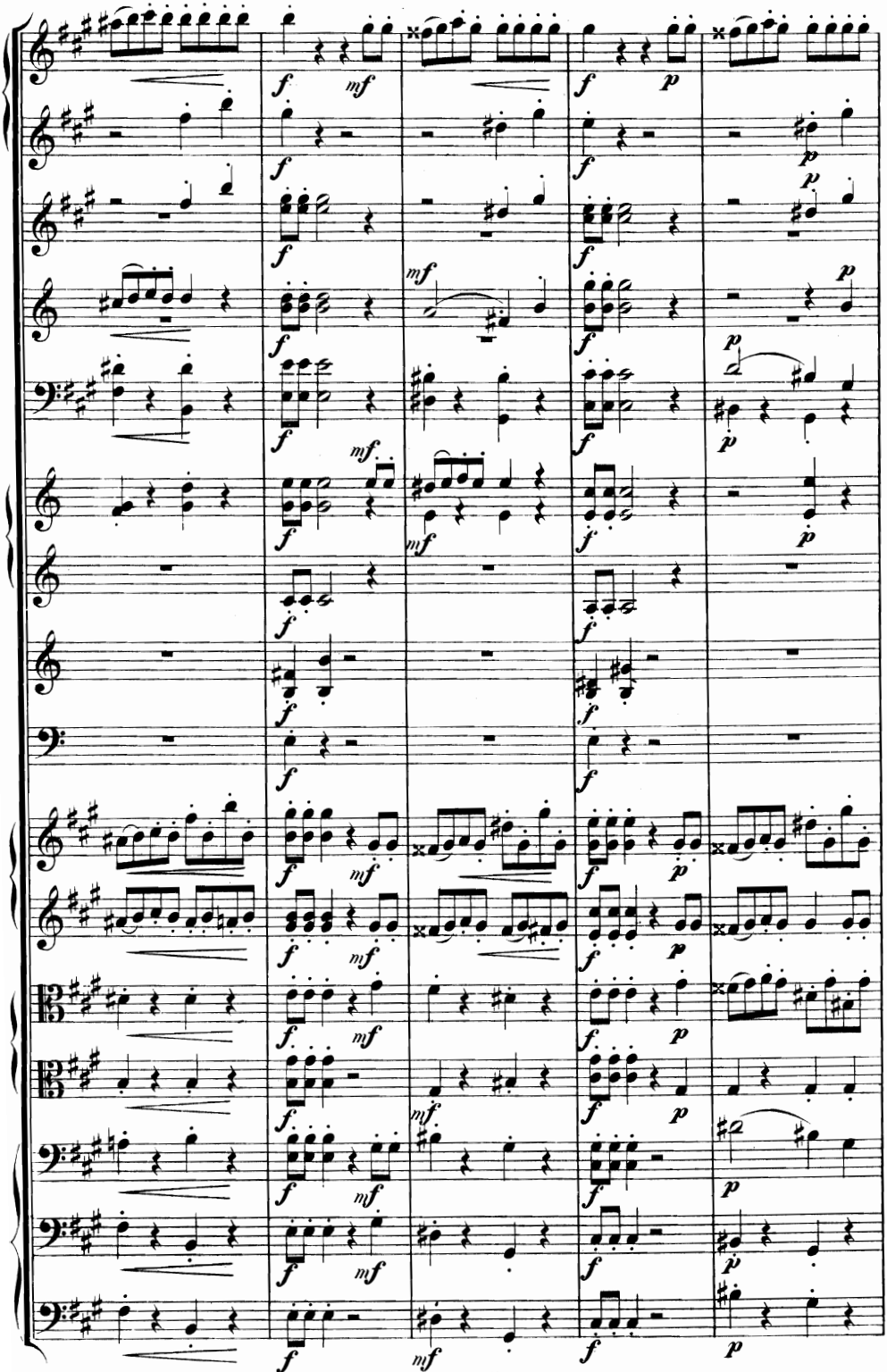

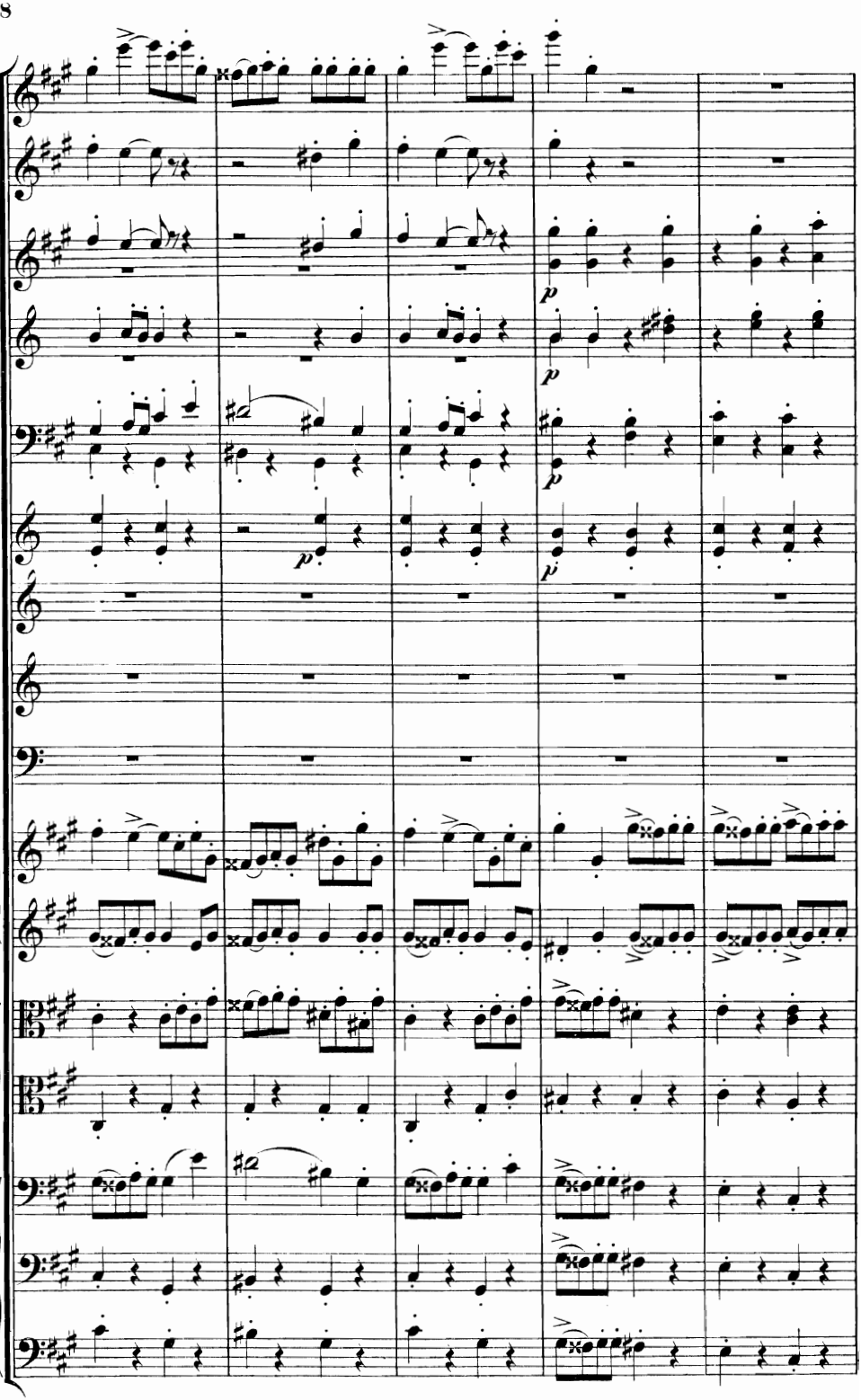

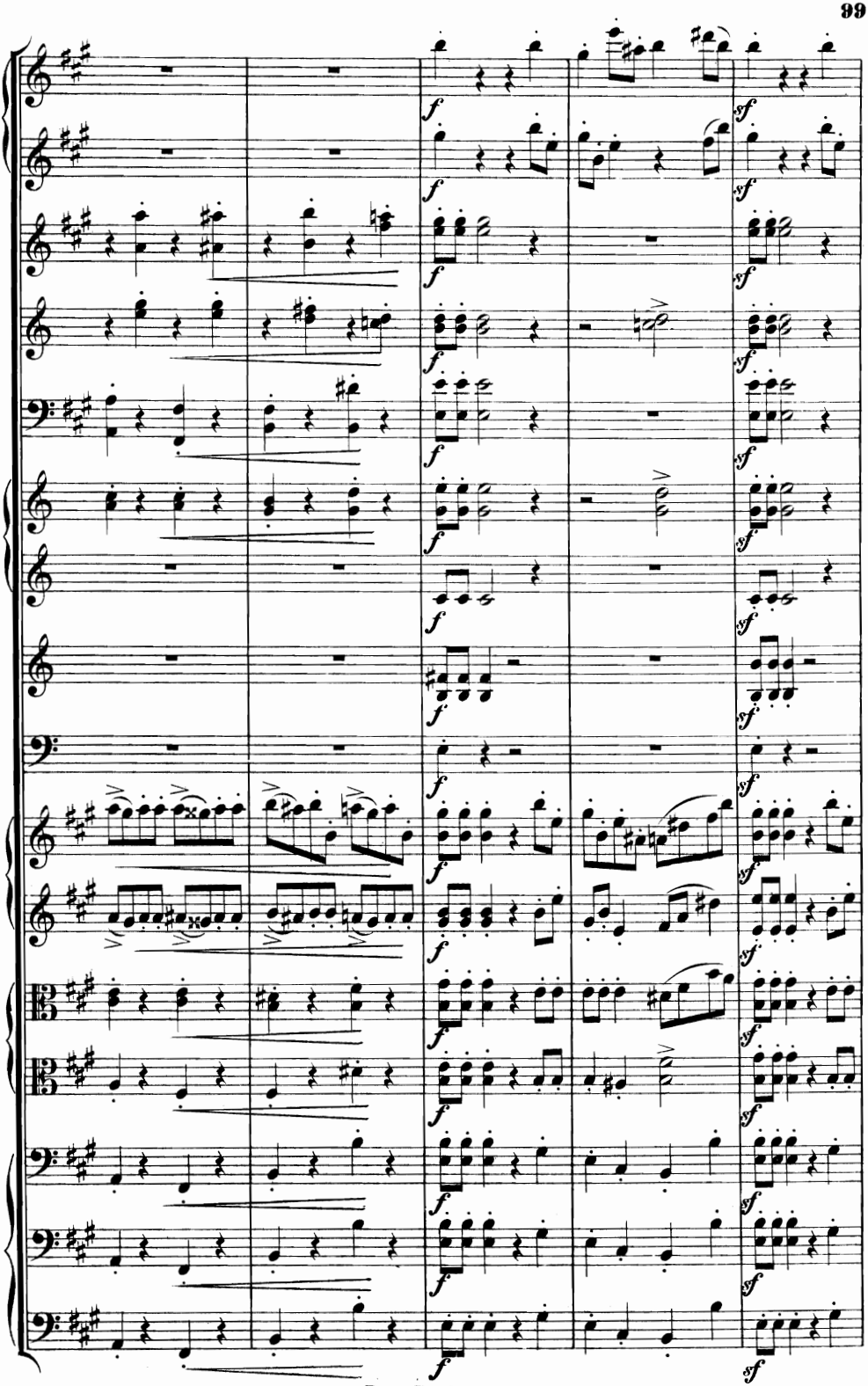

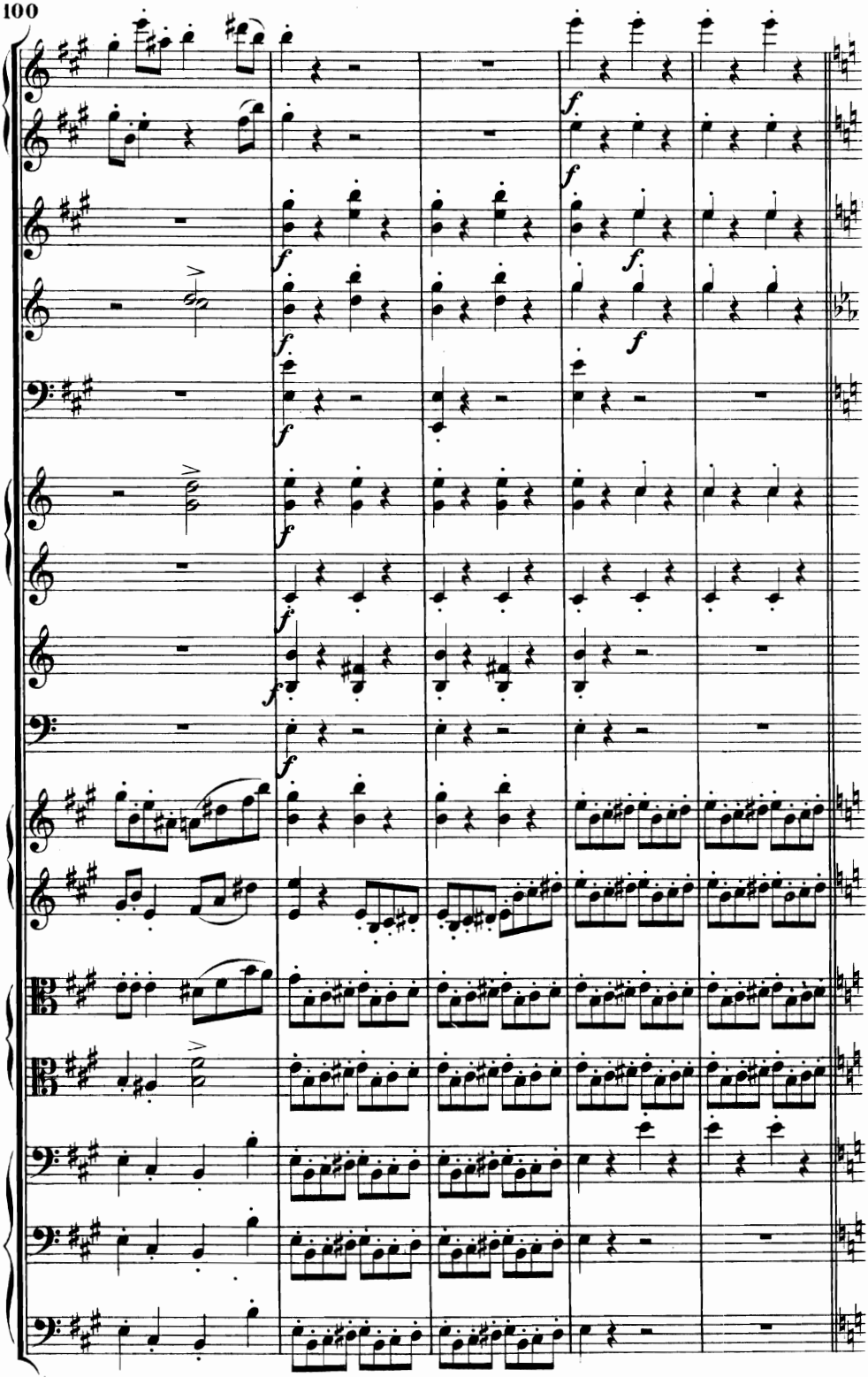

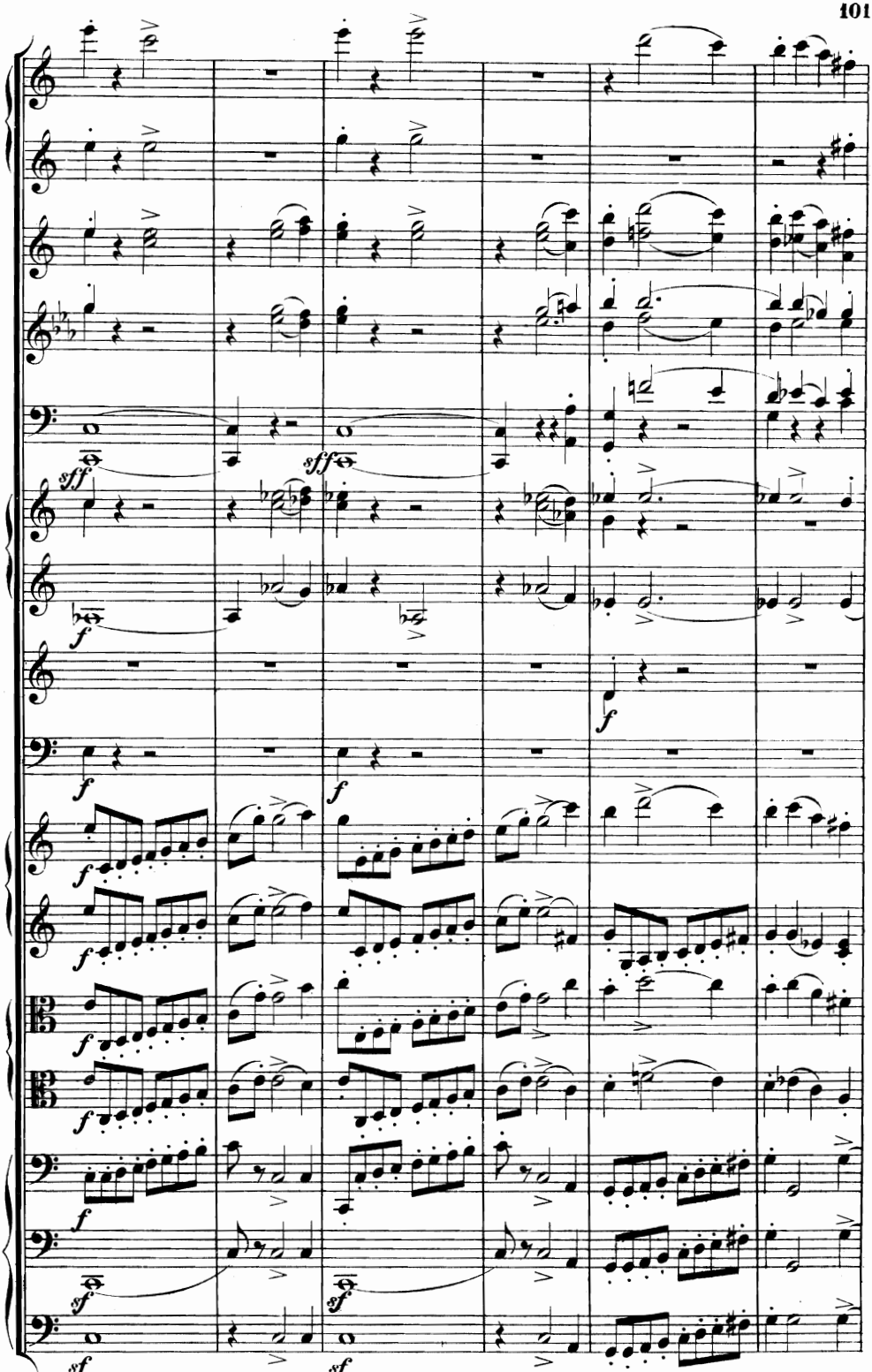

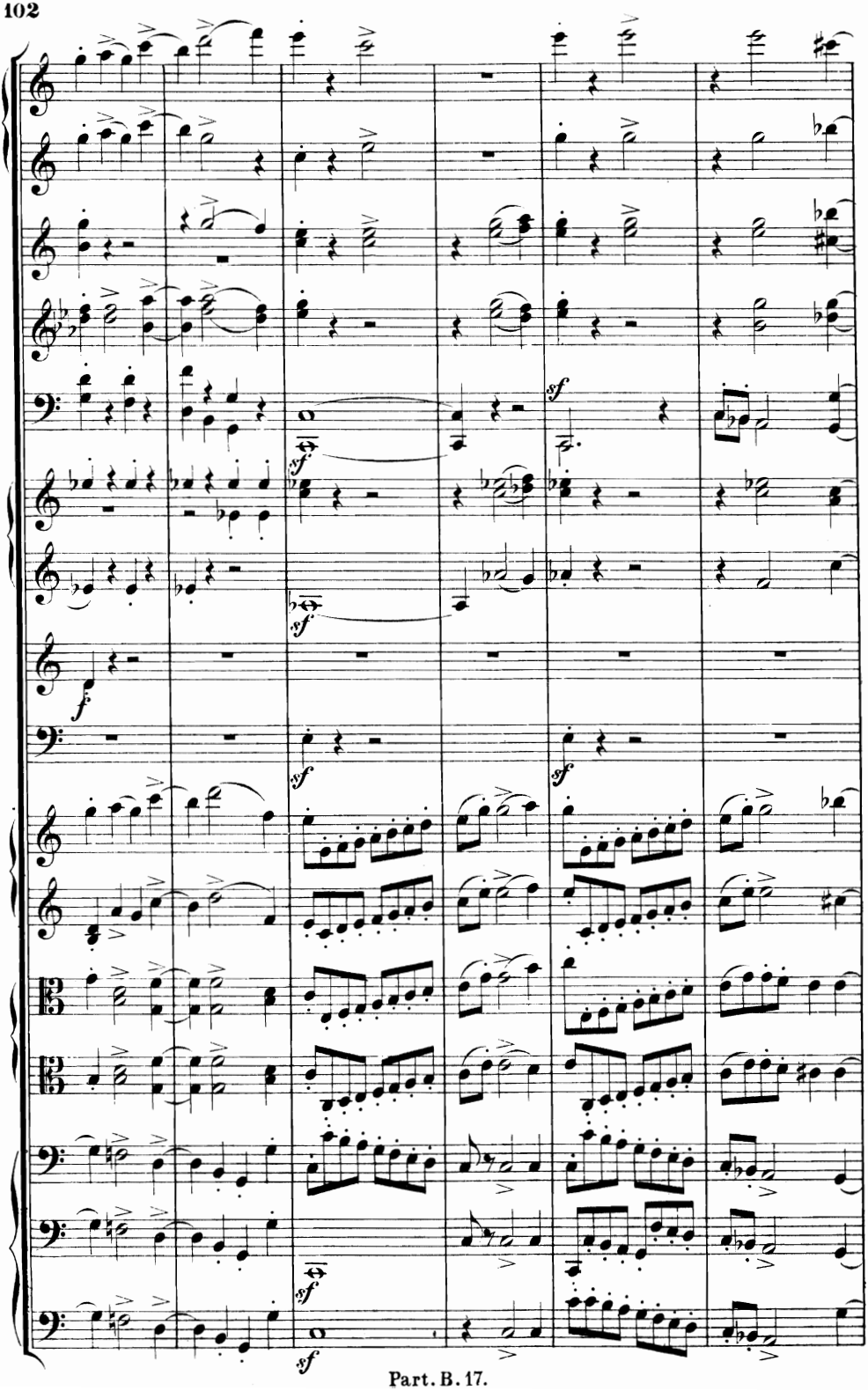
sf
sf
sf
f
sf
sf
sf
sf
sf

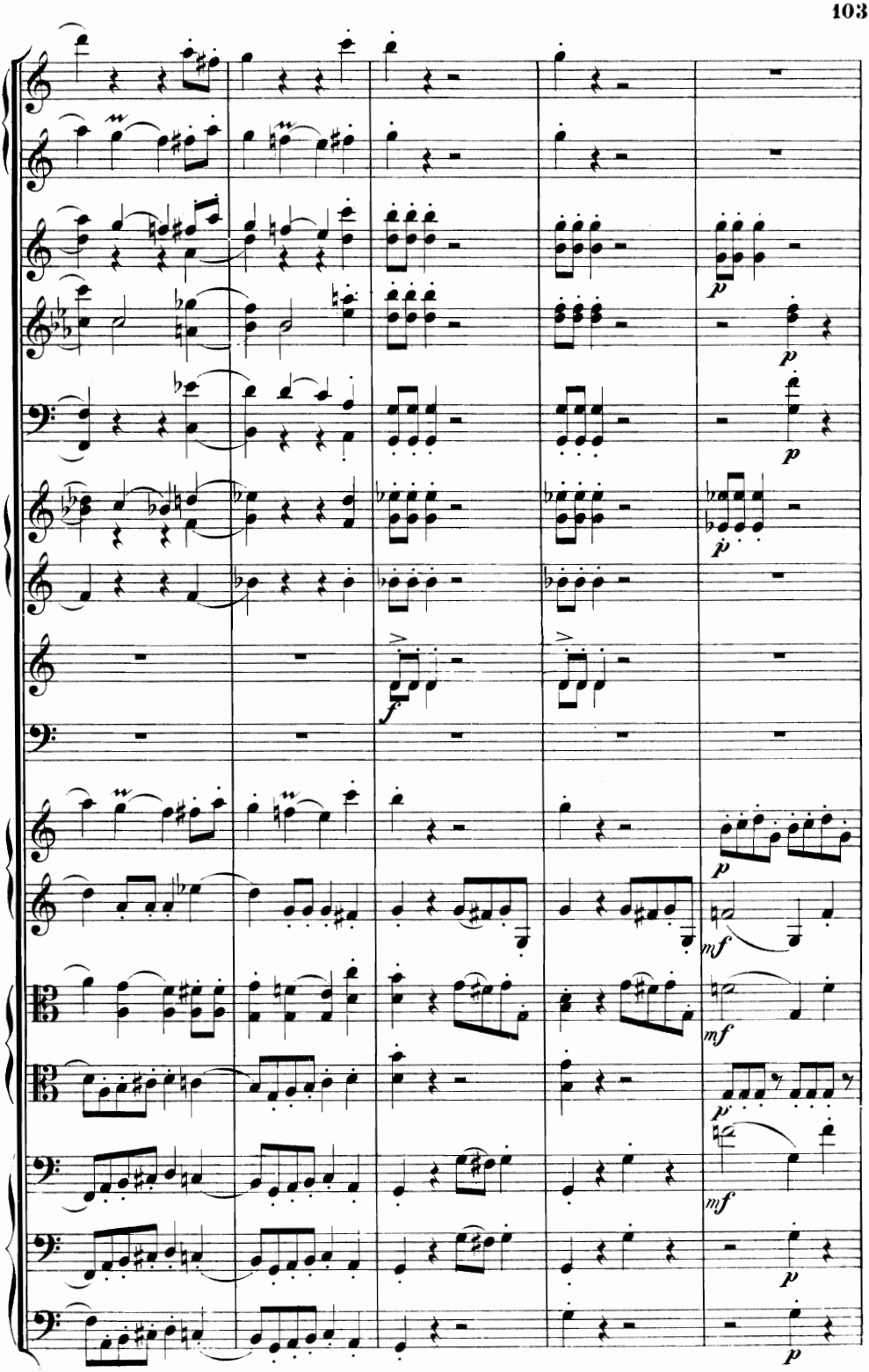
p
p
p
p
f
p
mf
mf
p
mf
p
p

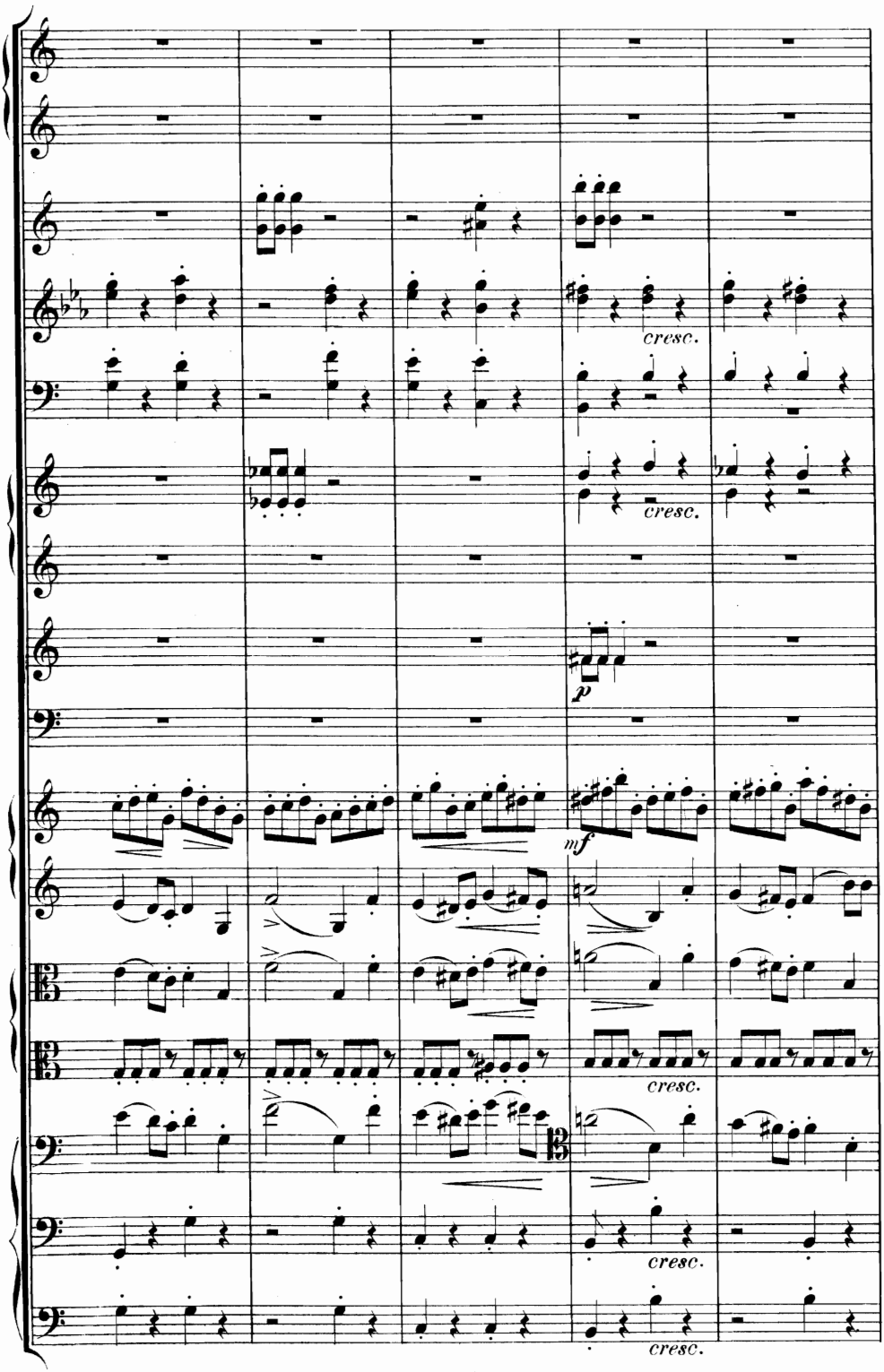
cresc.
cresc.
p
mf
cresc.
cresc.
cresc.

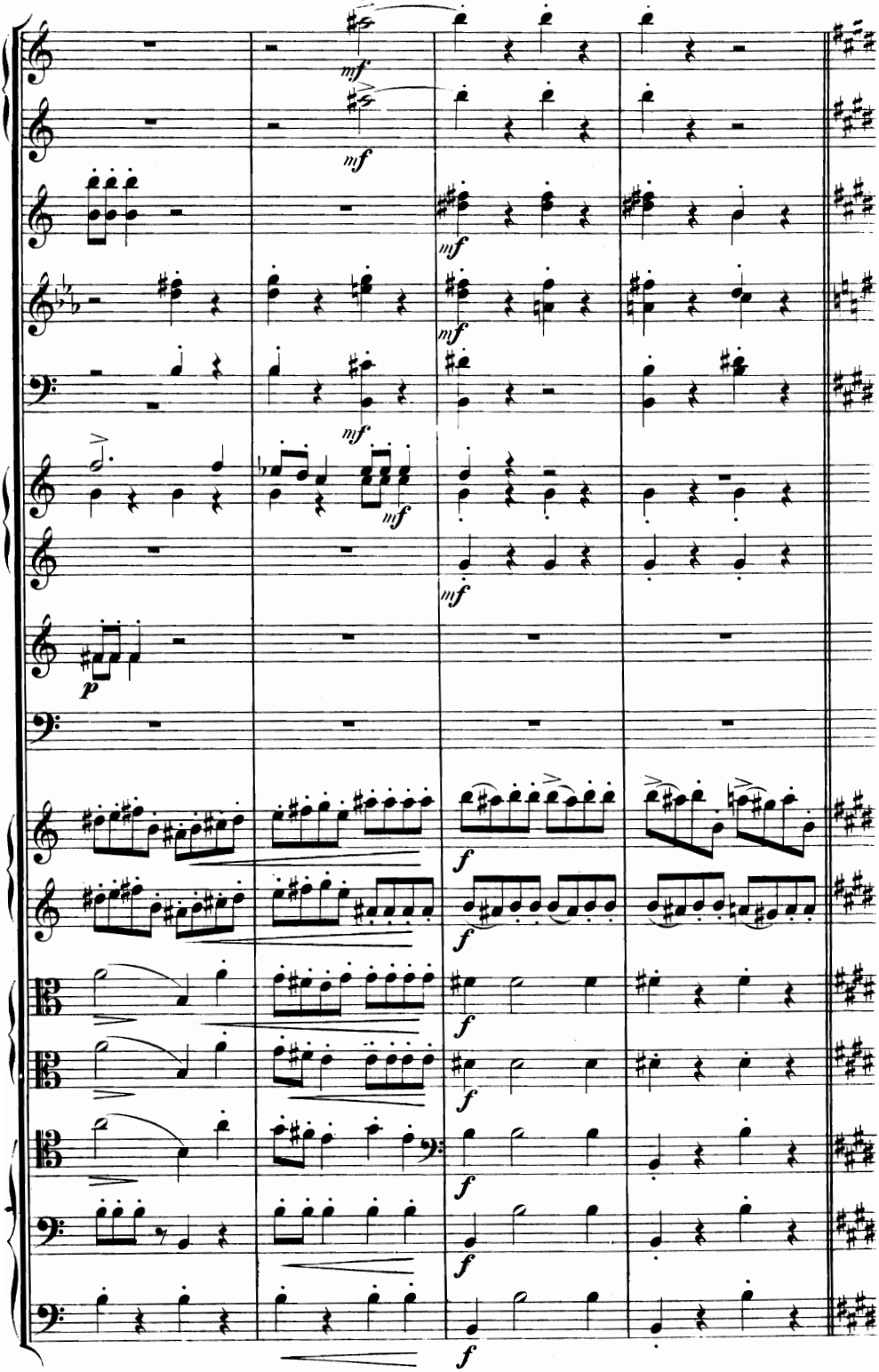
mf
mf
mf
mf
mf
mf
p
f
f
f
f
f
f

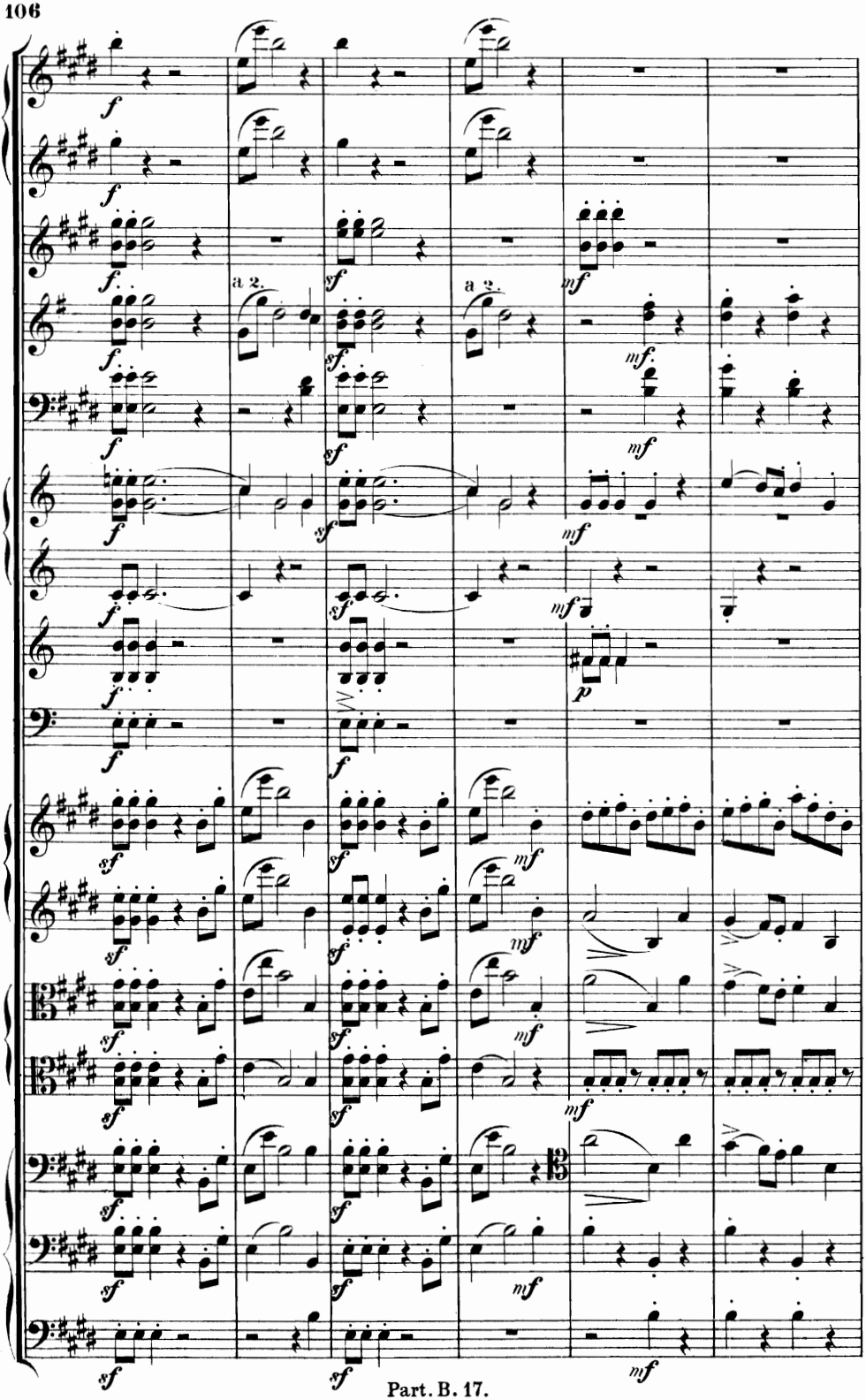
a 2.
a 2.

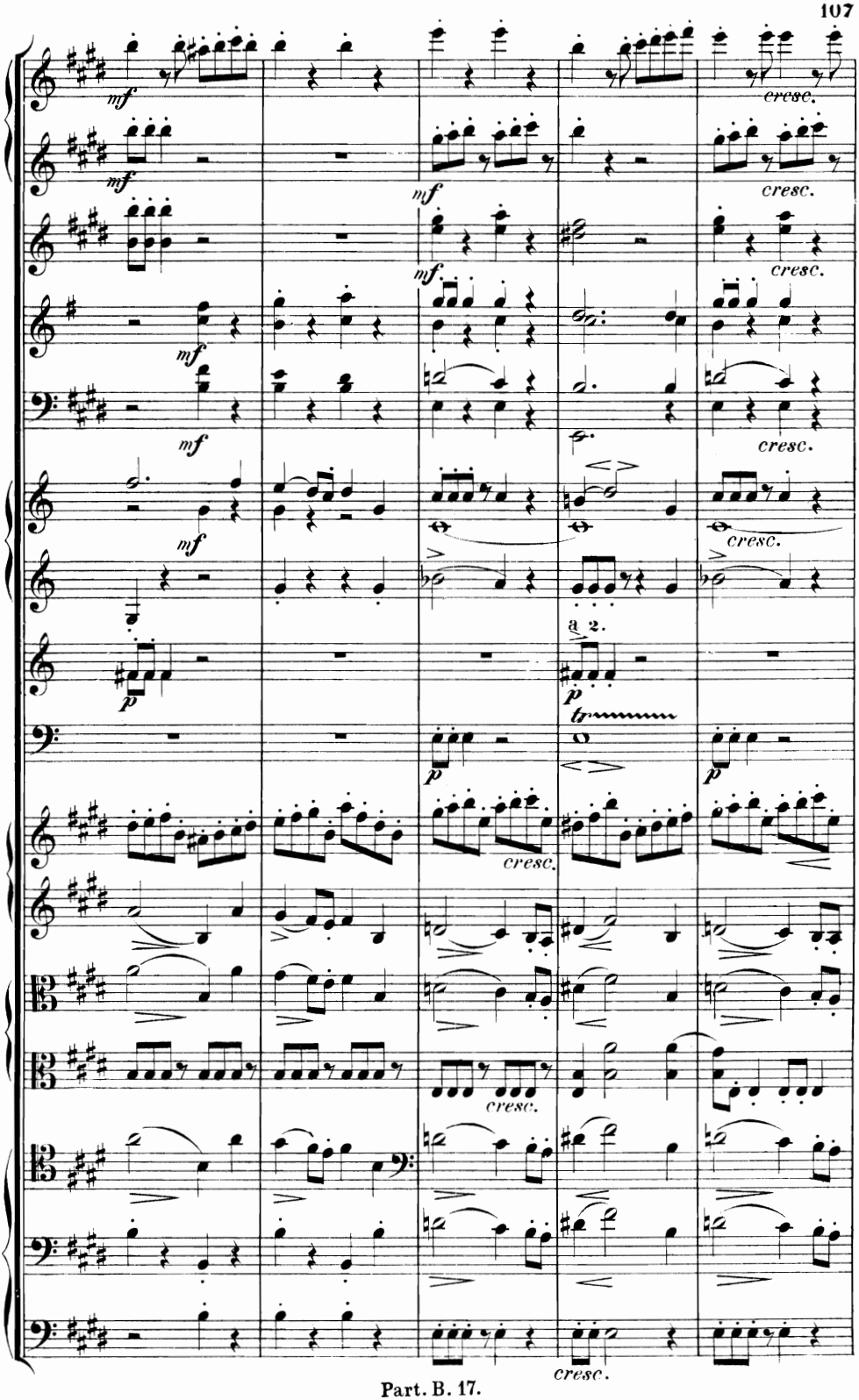
mf
cresc.
a 2.
p
tr

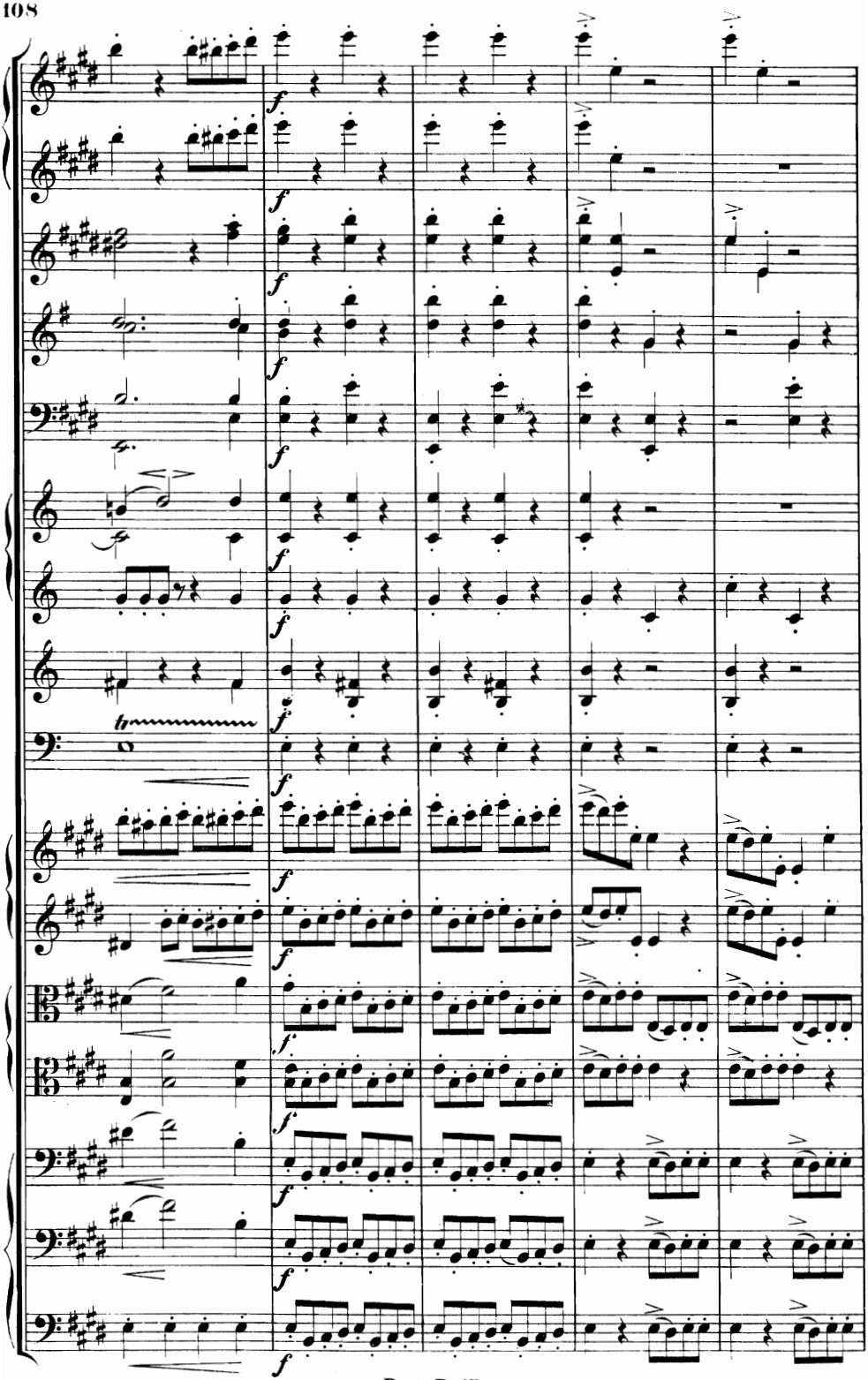

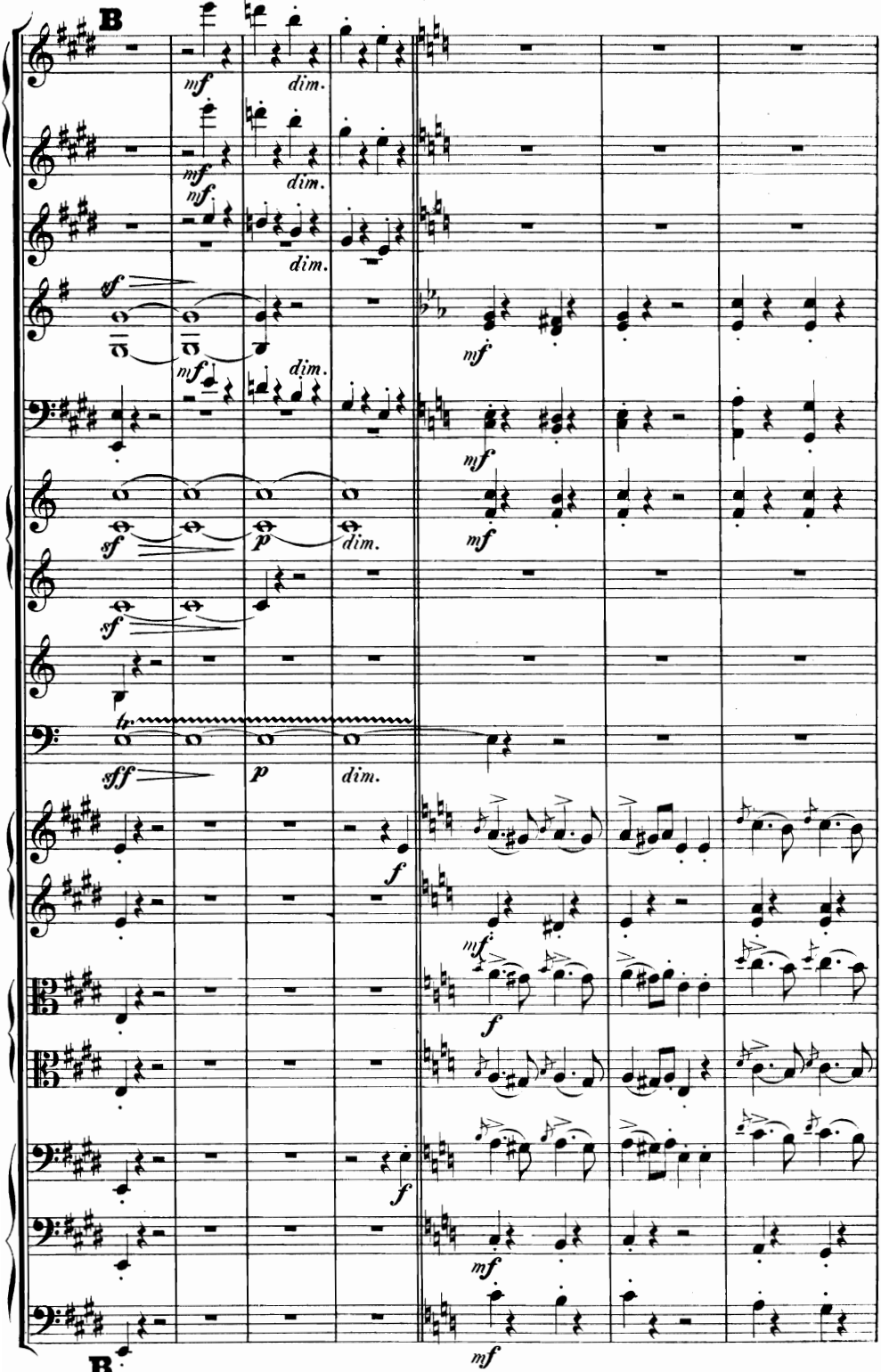
B
mf
dim.
sf
p
sff
f
B

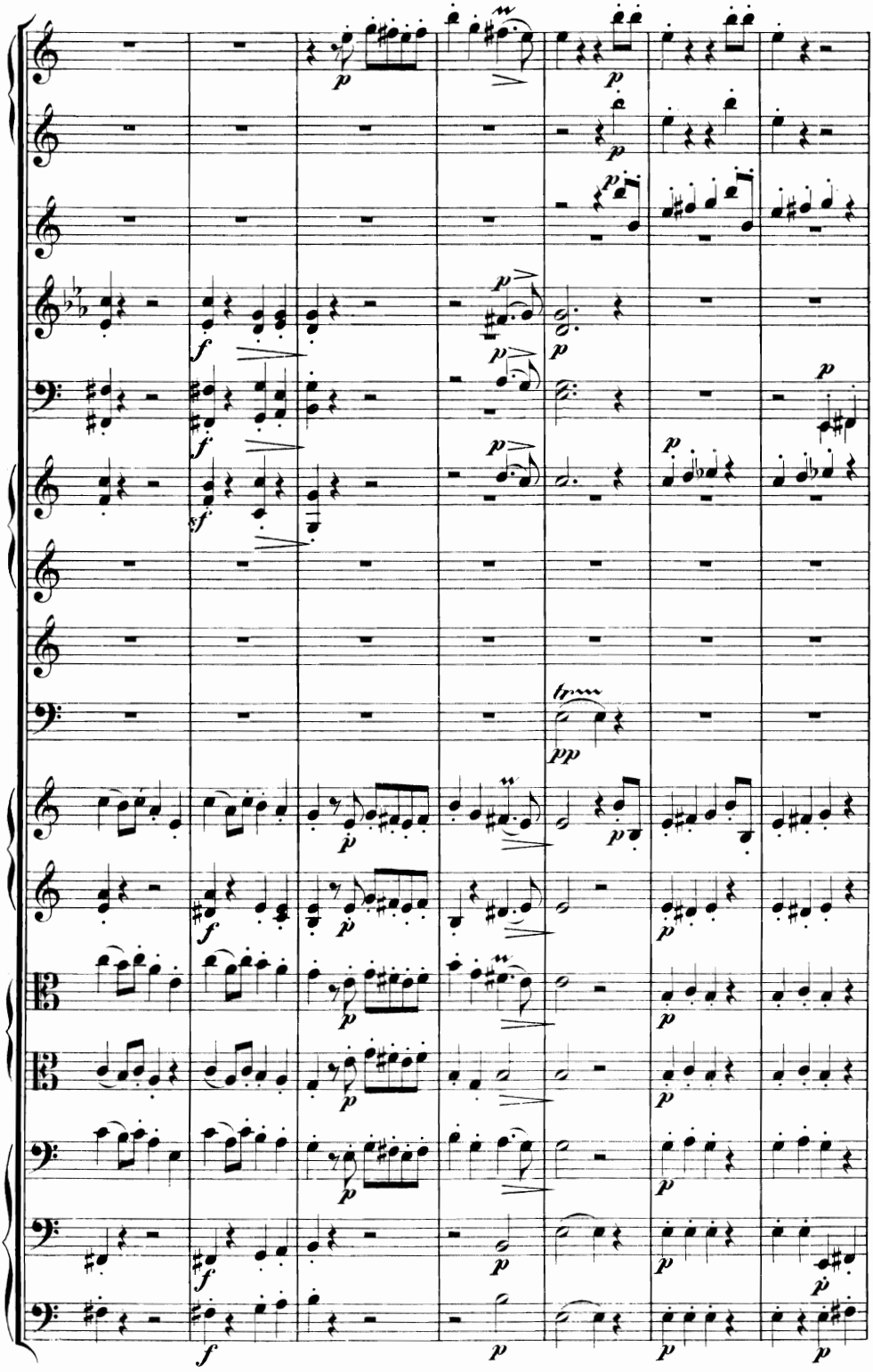

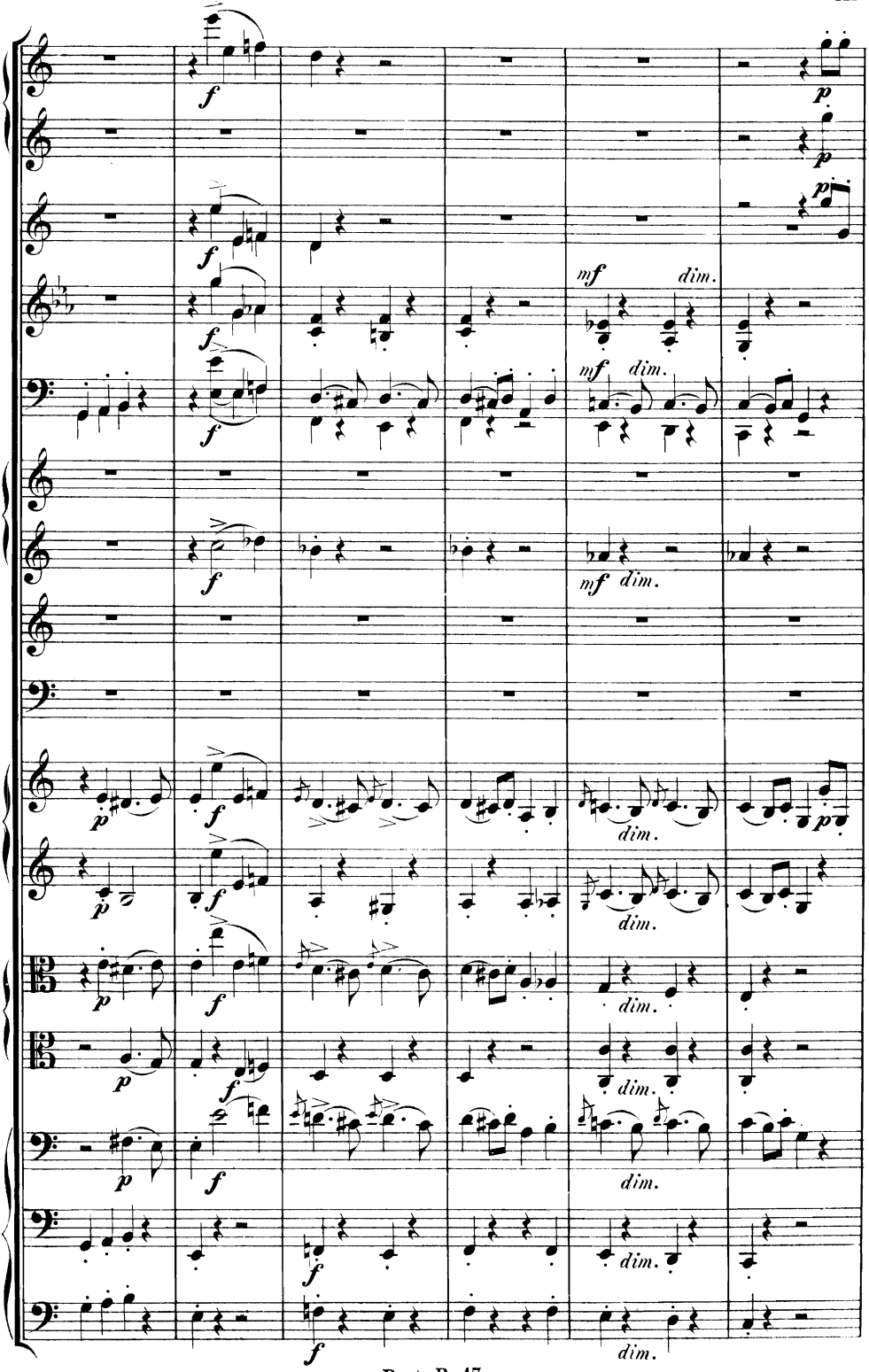
f
p
mf
dim.

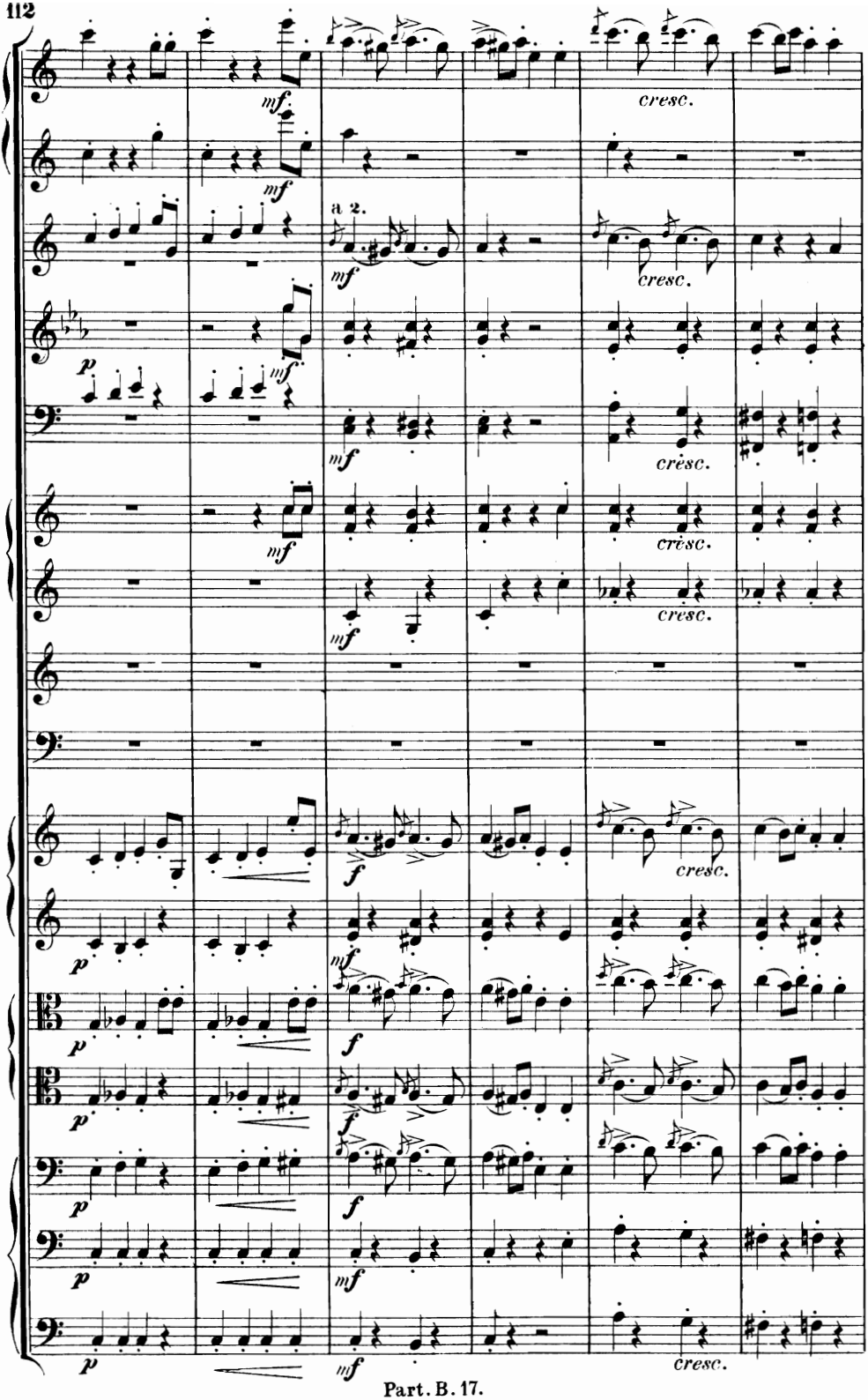
a 2.
cresc.

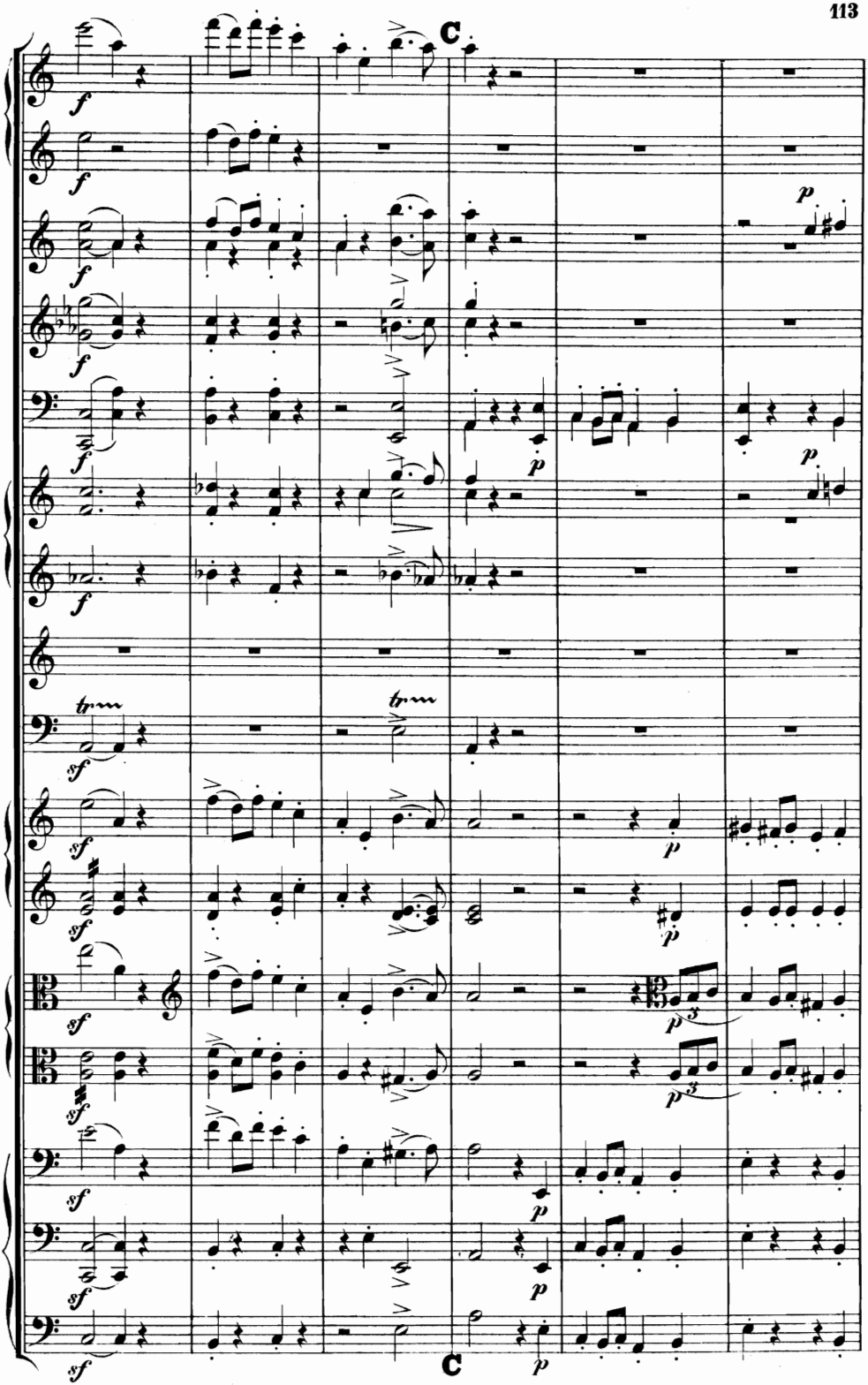
C
C

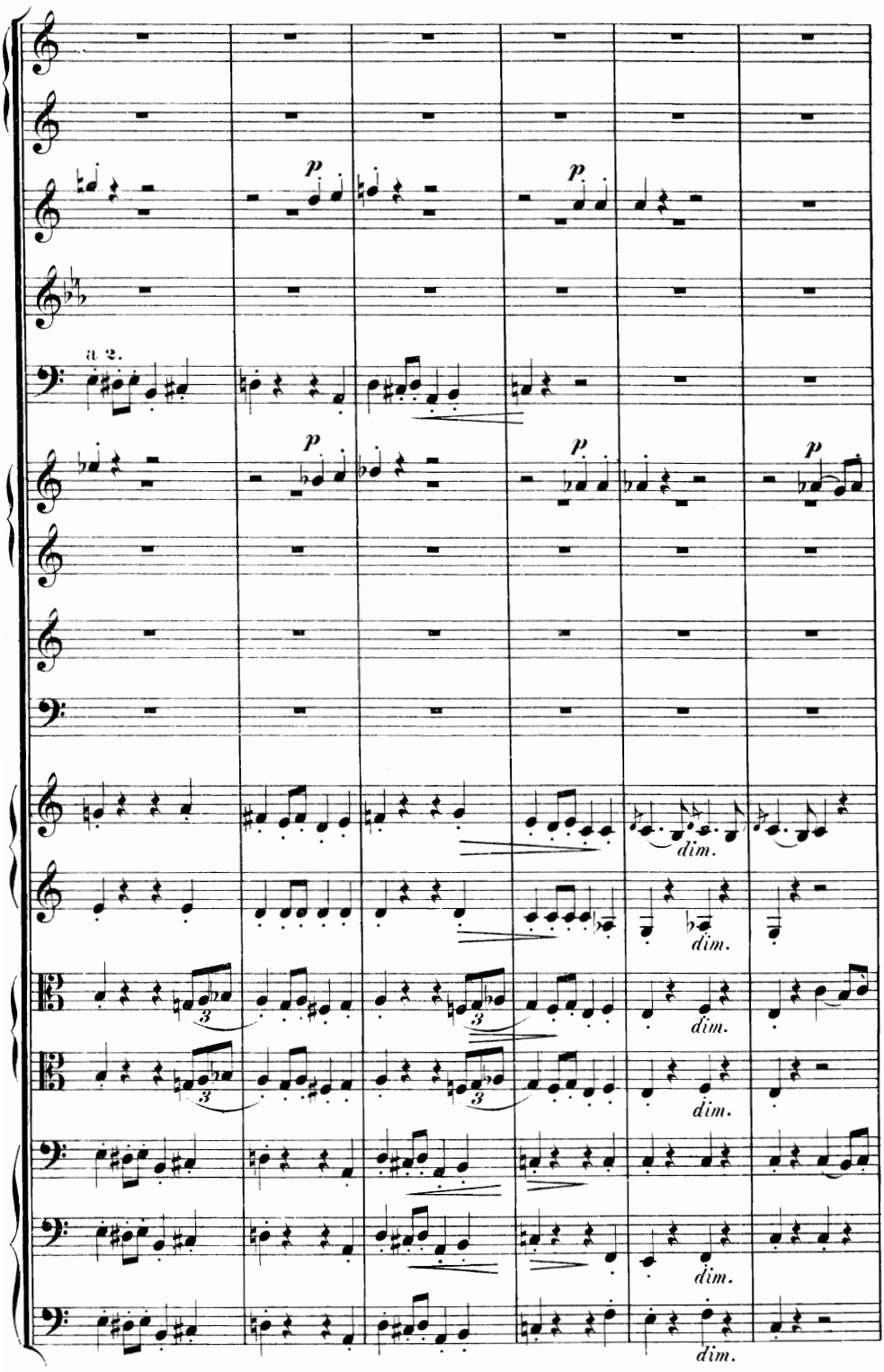
a 2.
p
p
p
p
dim.
dim.
dim.
dim.
dim.
dim.

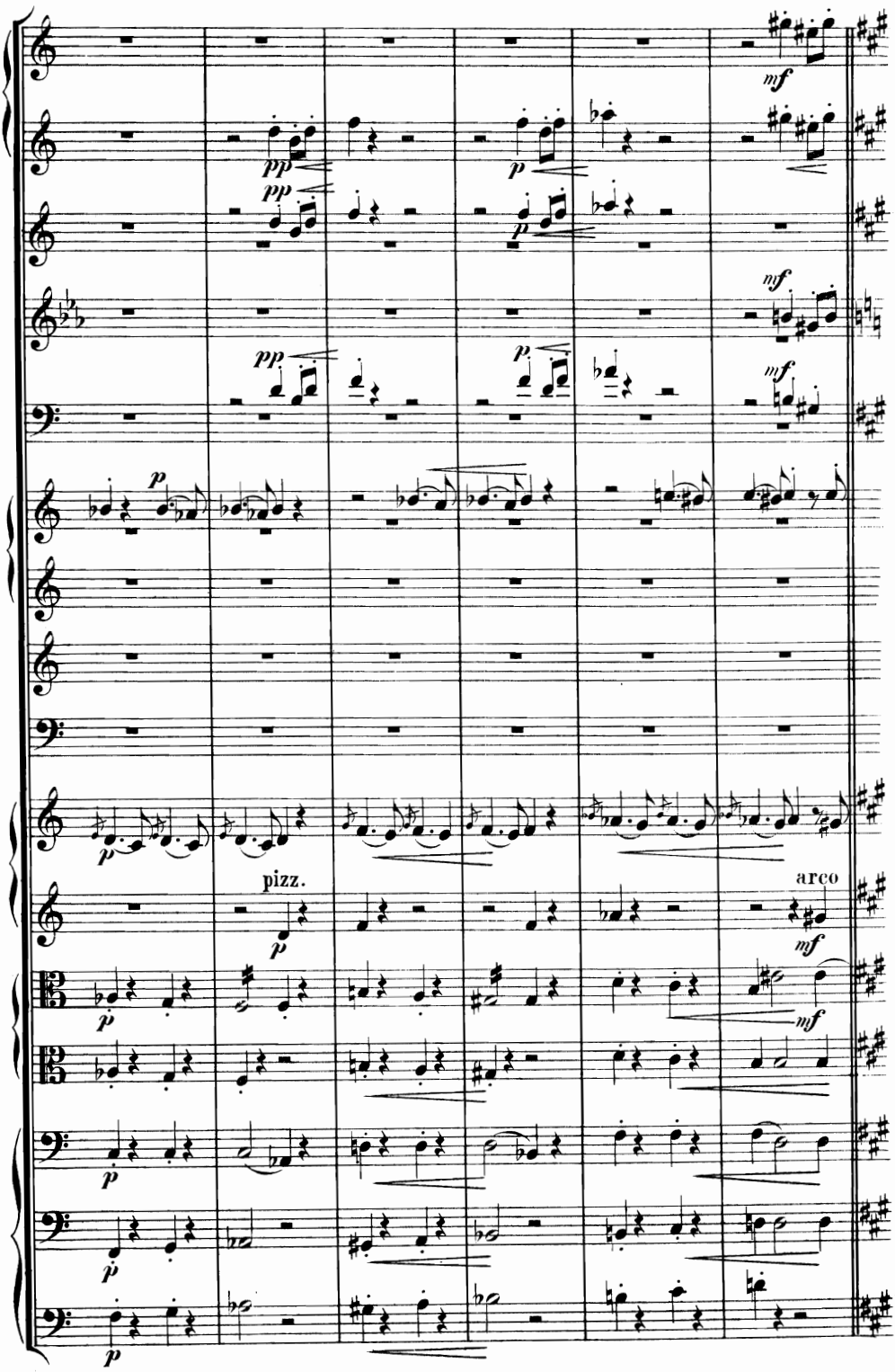
mf
pp
p
pp
p
mf
pp
p
mf
p
pizz.
arco
mf
mf
p
p
p
p

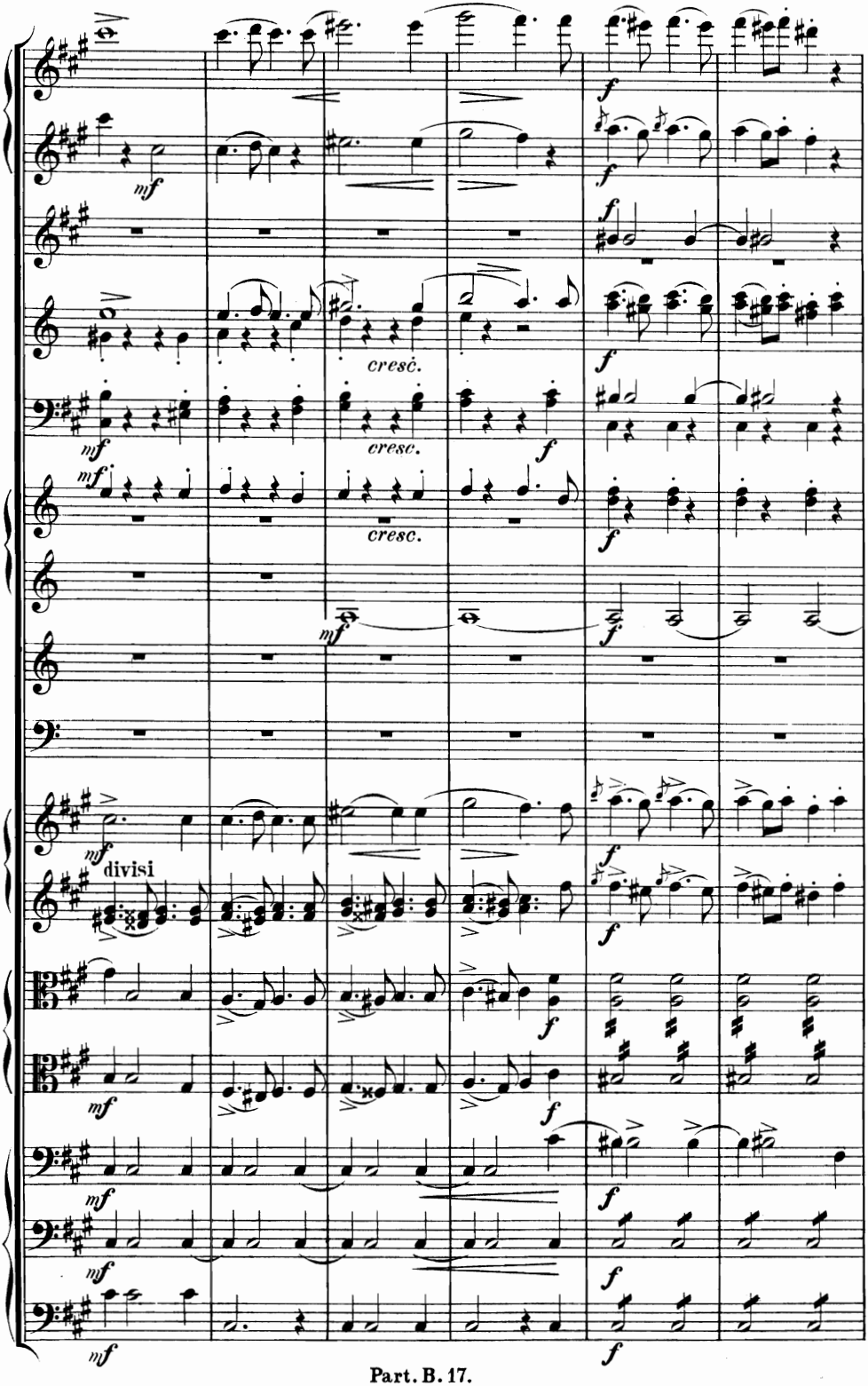
cresc.
cresc.
cresc.
divisi

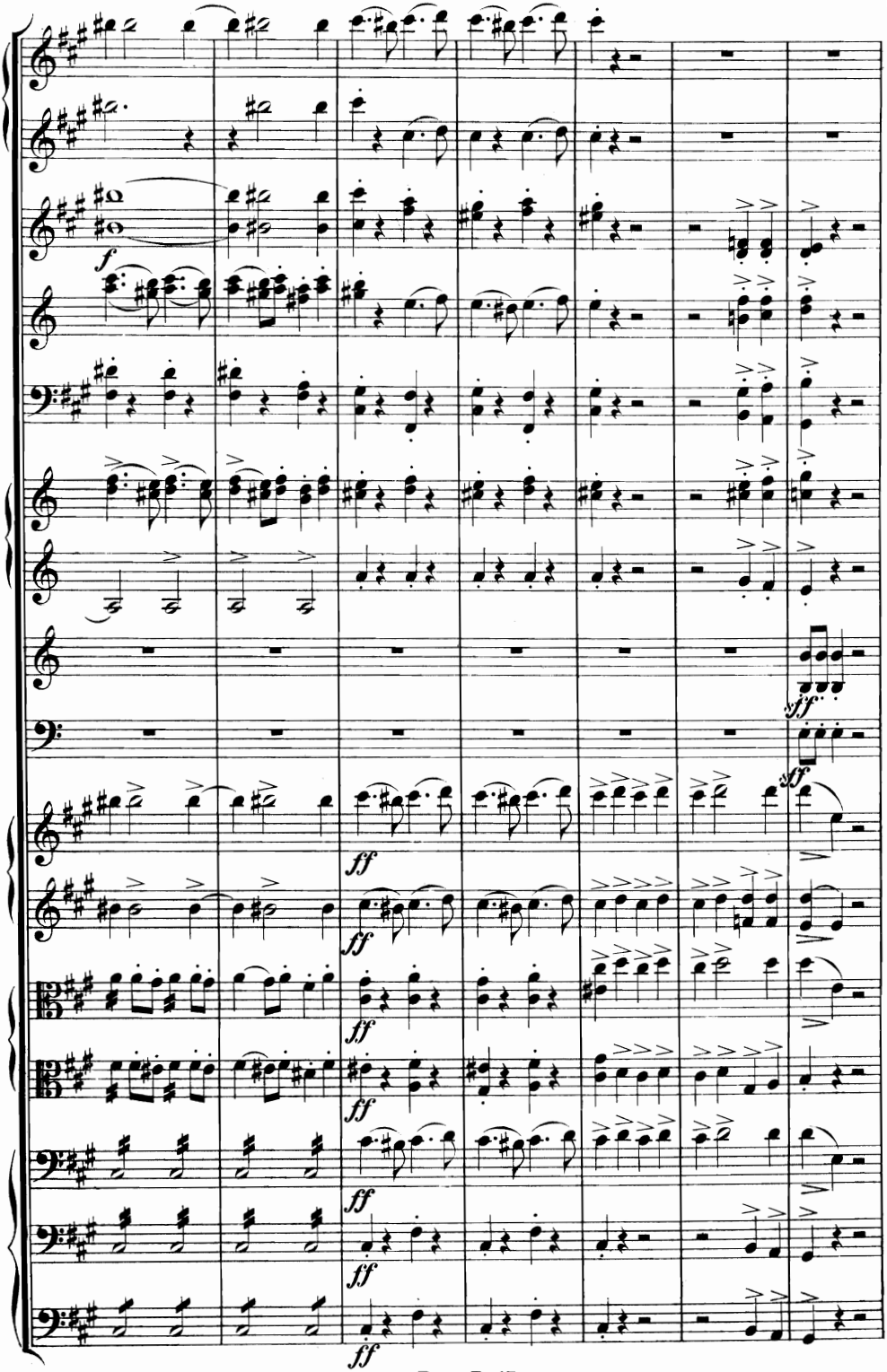
f
sfff
sff
ff
ff
ff
ff
ff
ff

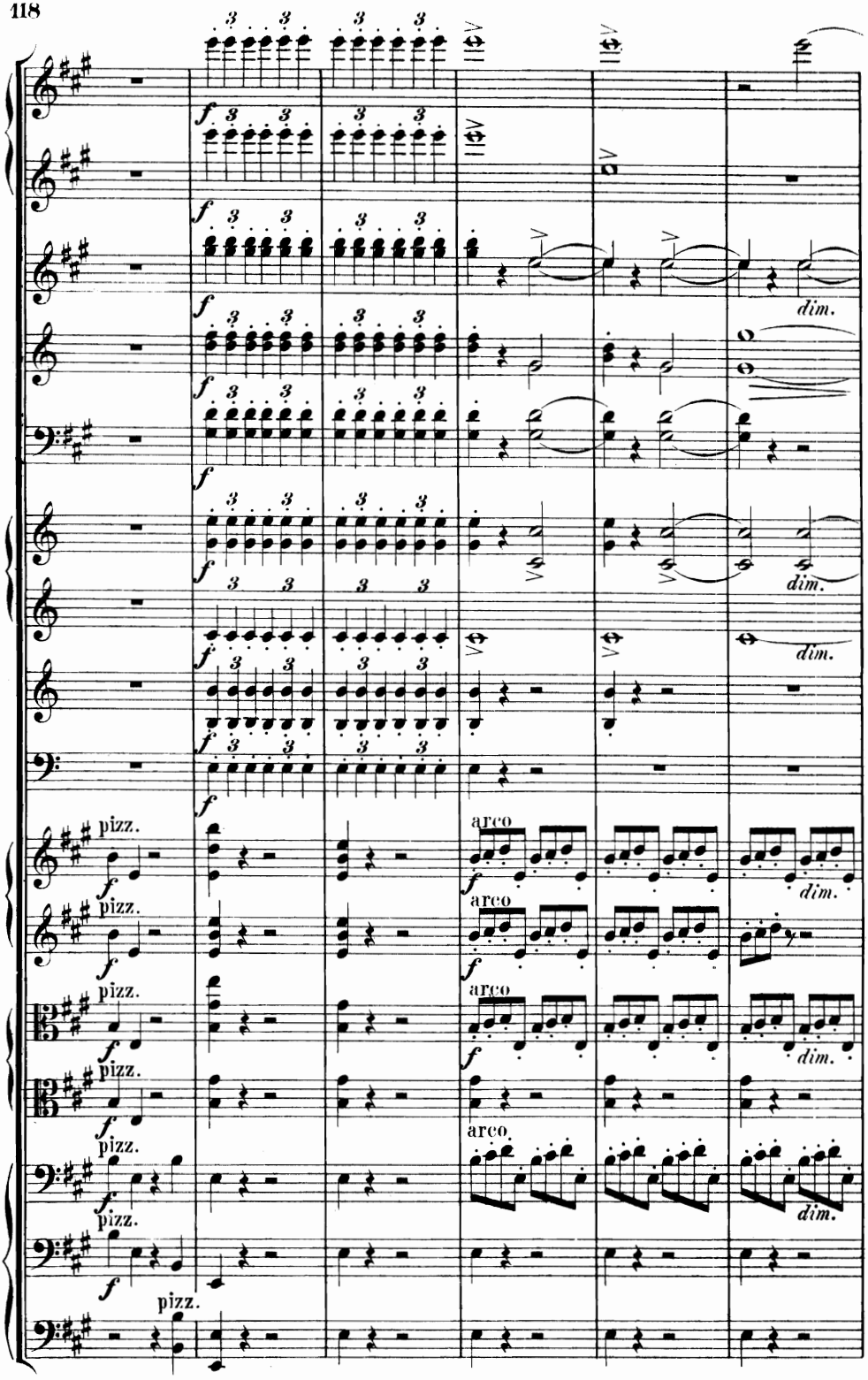
f
dim.
pizz.
arco

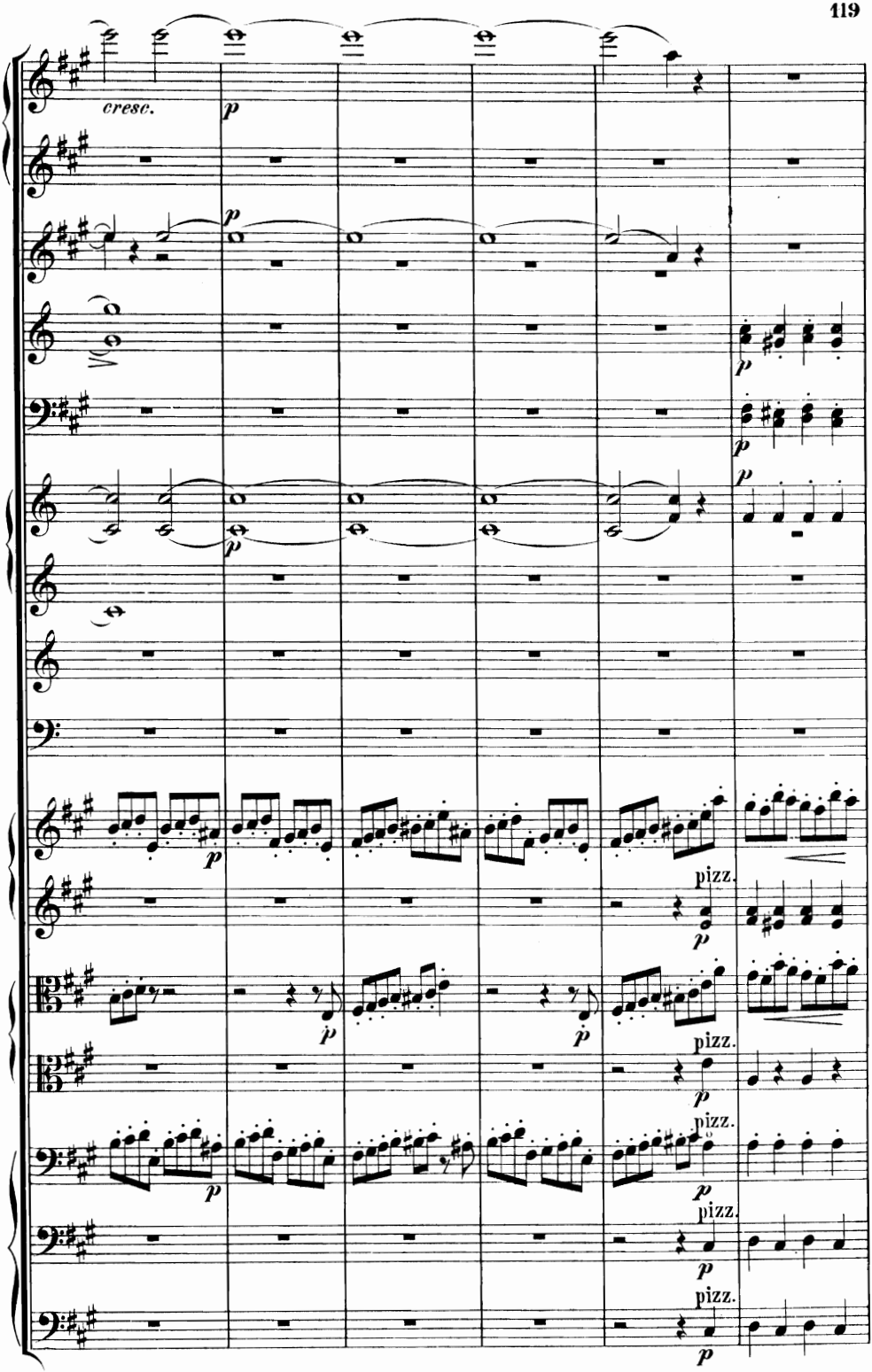
cresc.
p
pizz.

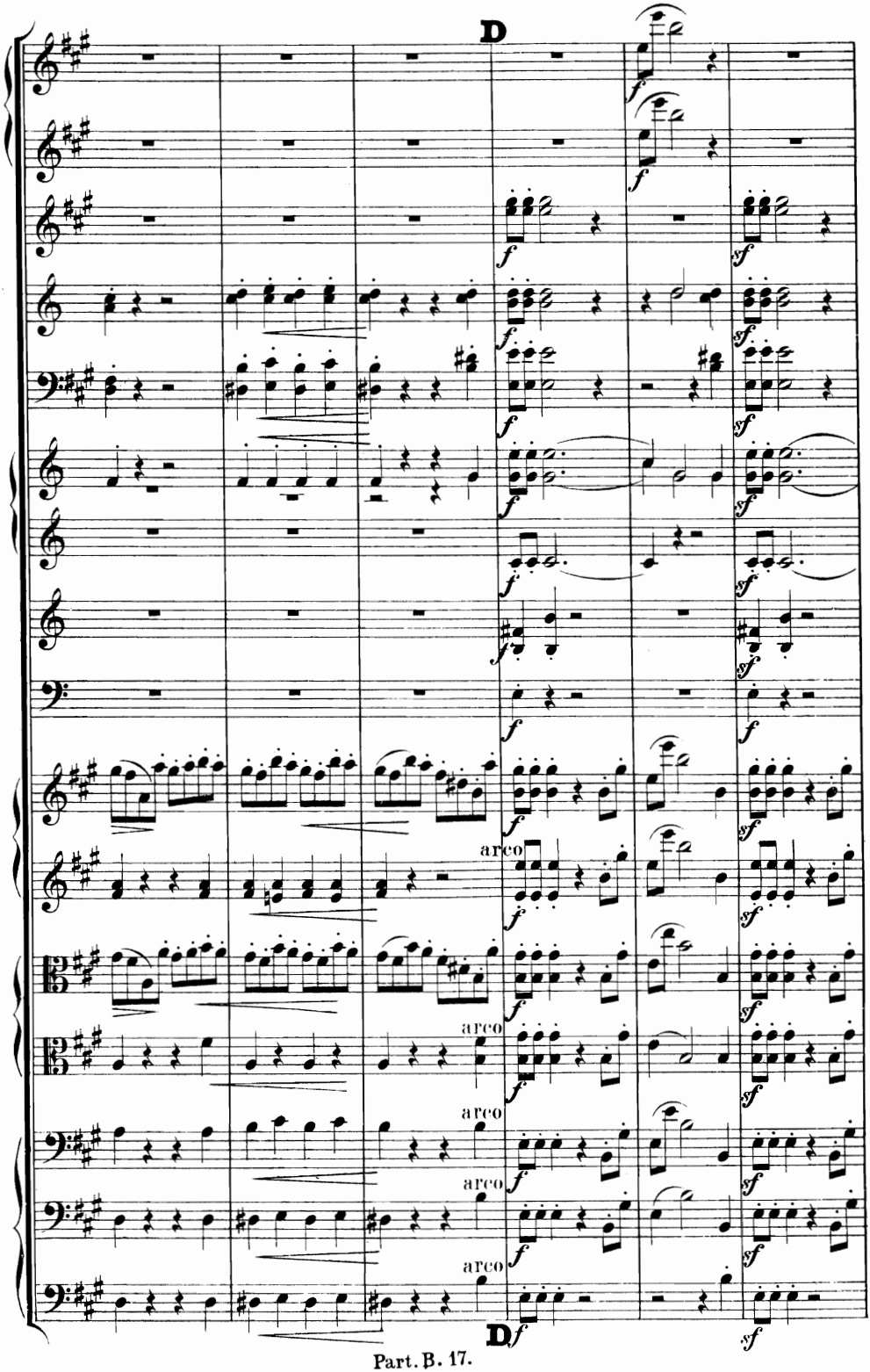
D
arco
arco
arco
arco
arco
D

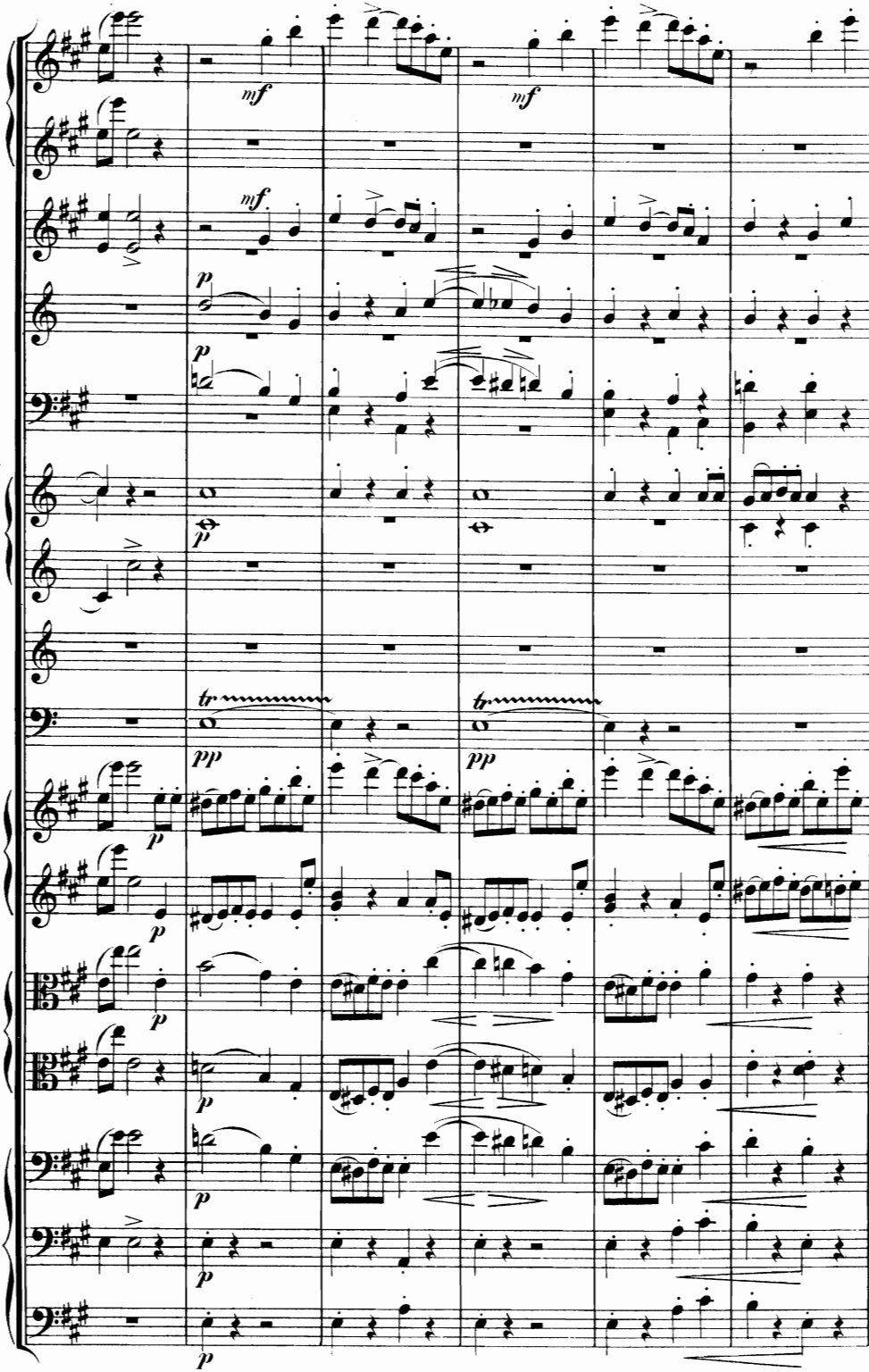
mf
mf
mf
p
p
p
tr
pp
tr
pp
p
p
p
p
p
p

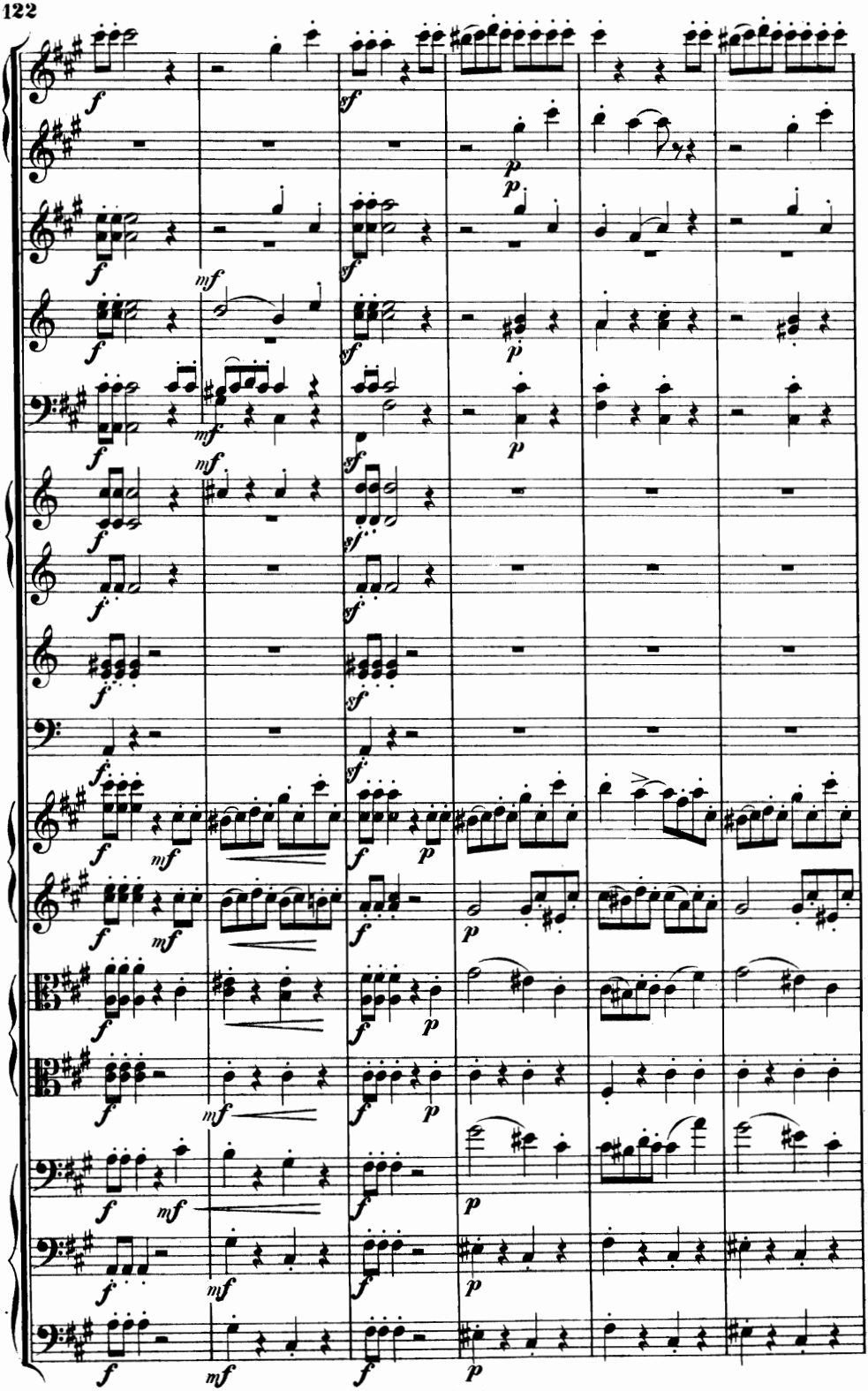

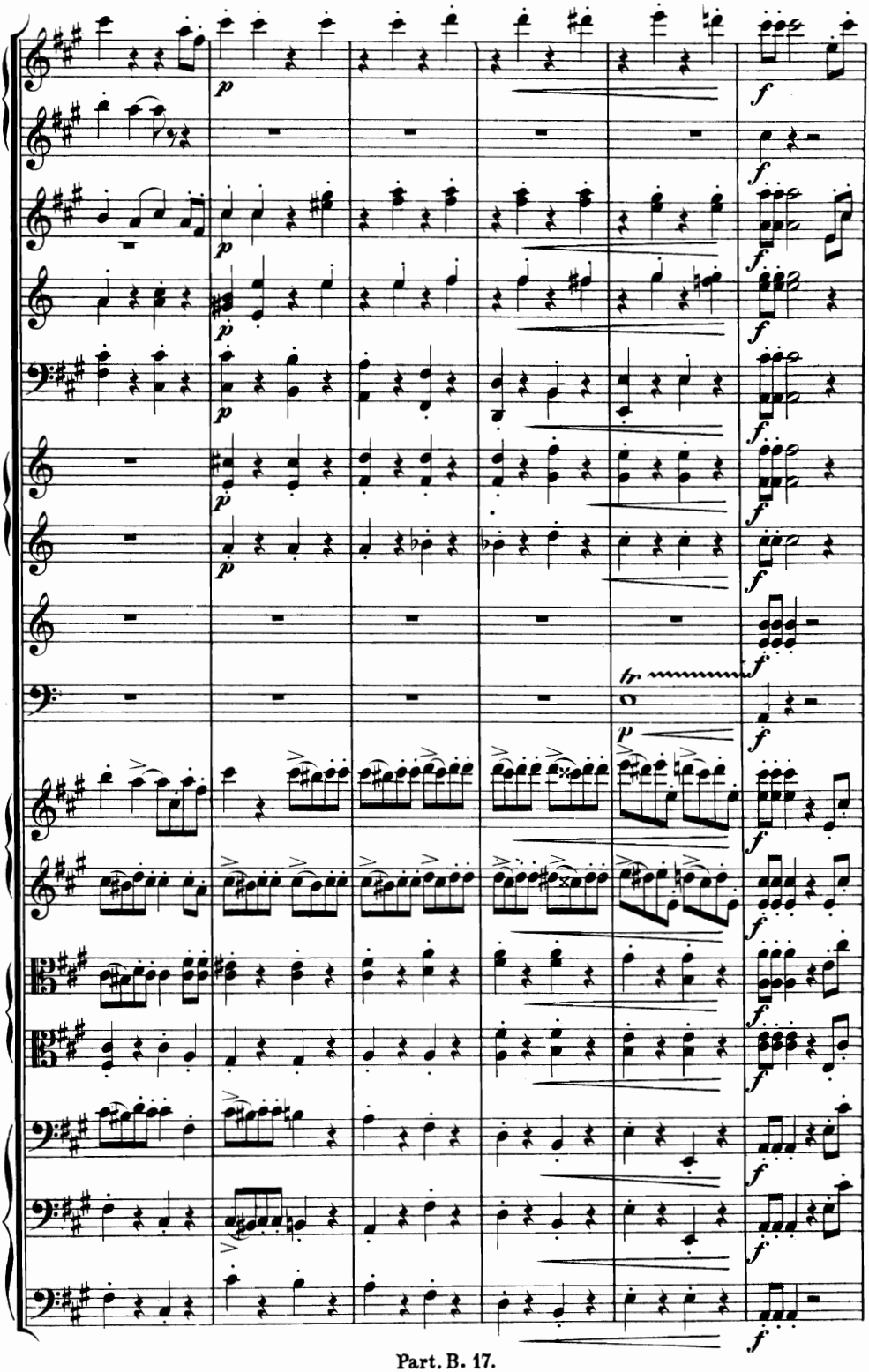
p
f
tr.

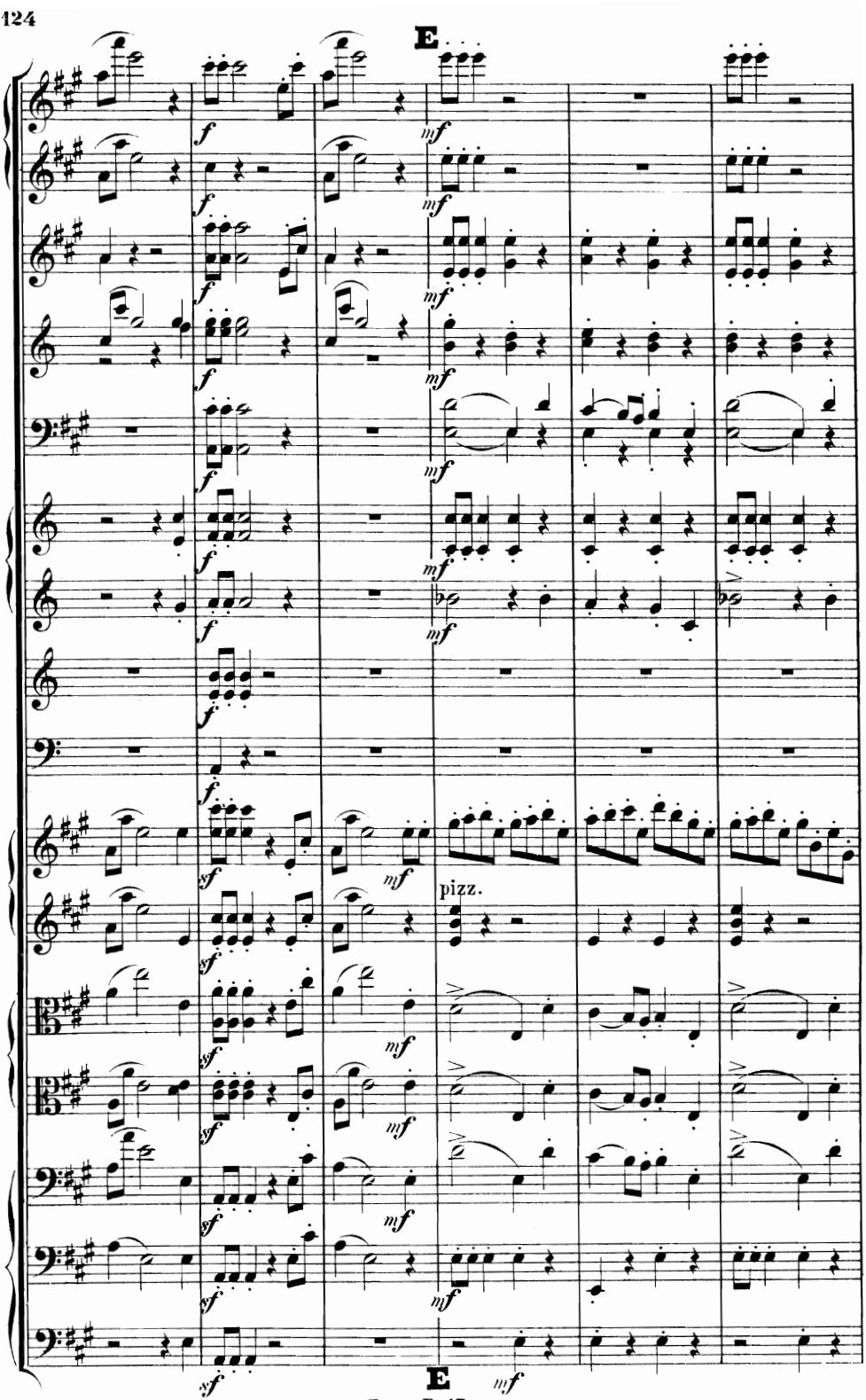
E
pizz.
E

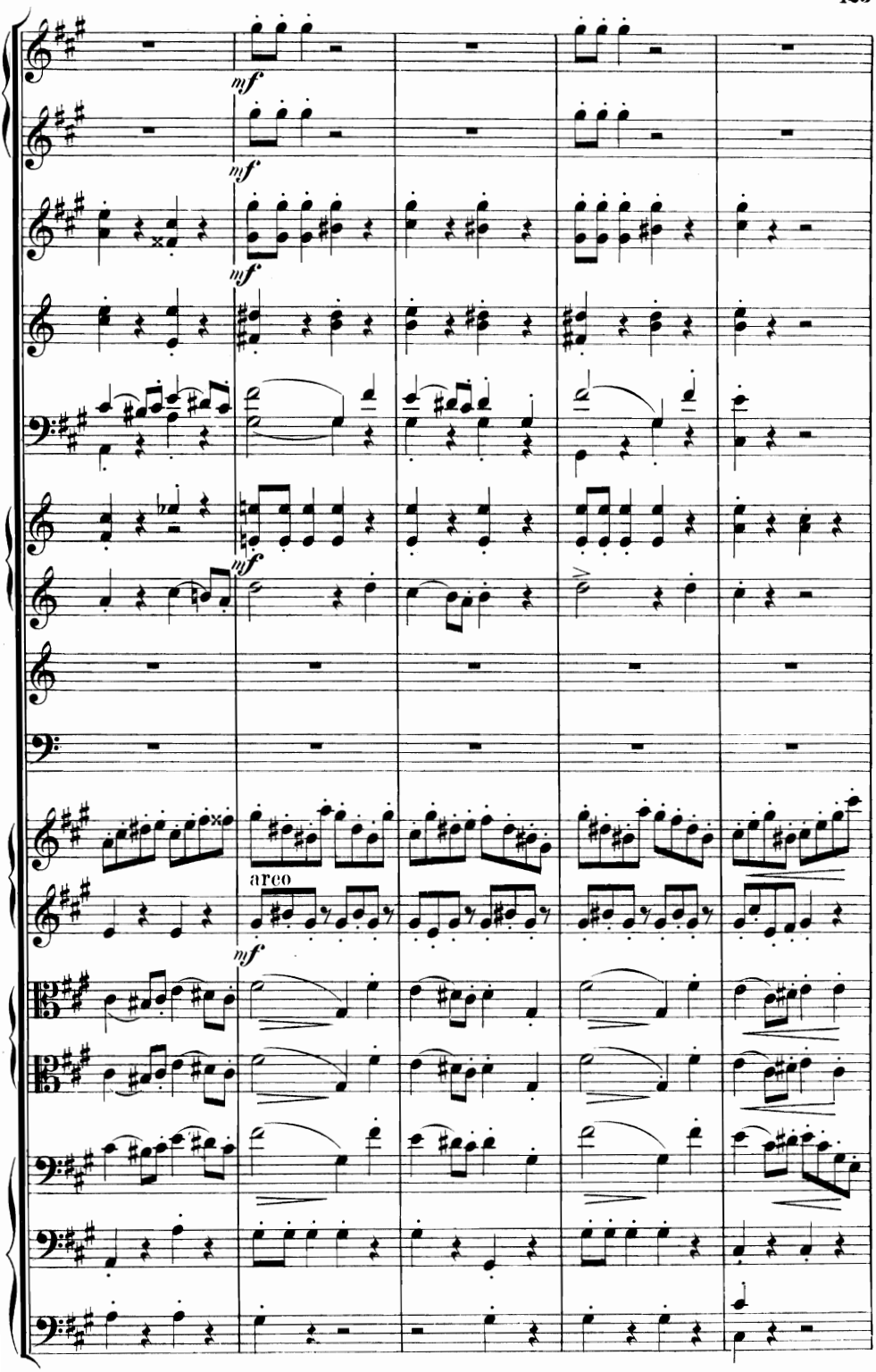
mf
mf
mf
mf
arco
mf

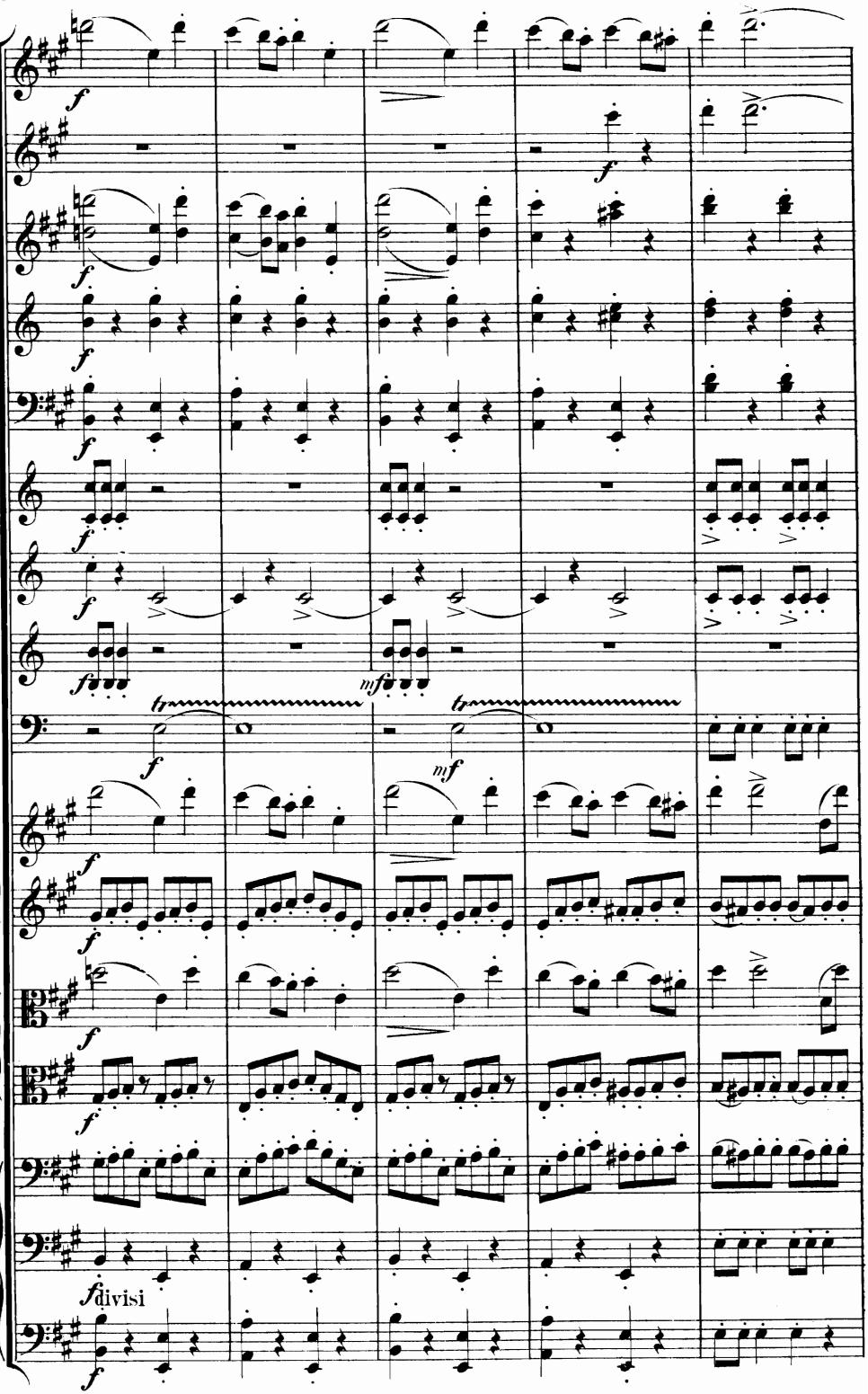
f
mf
tr
divisi

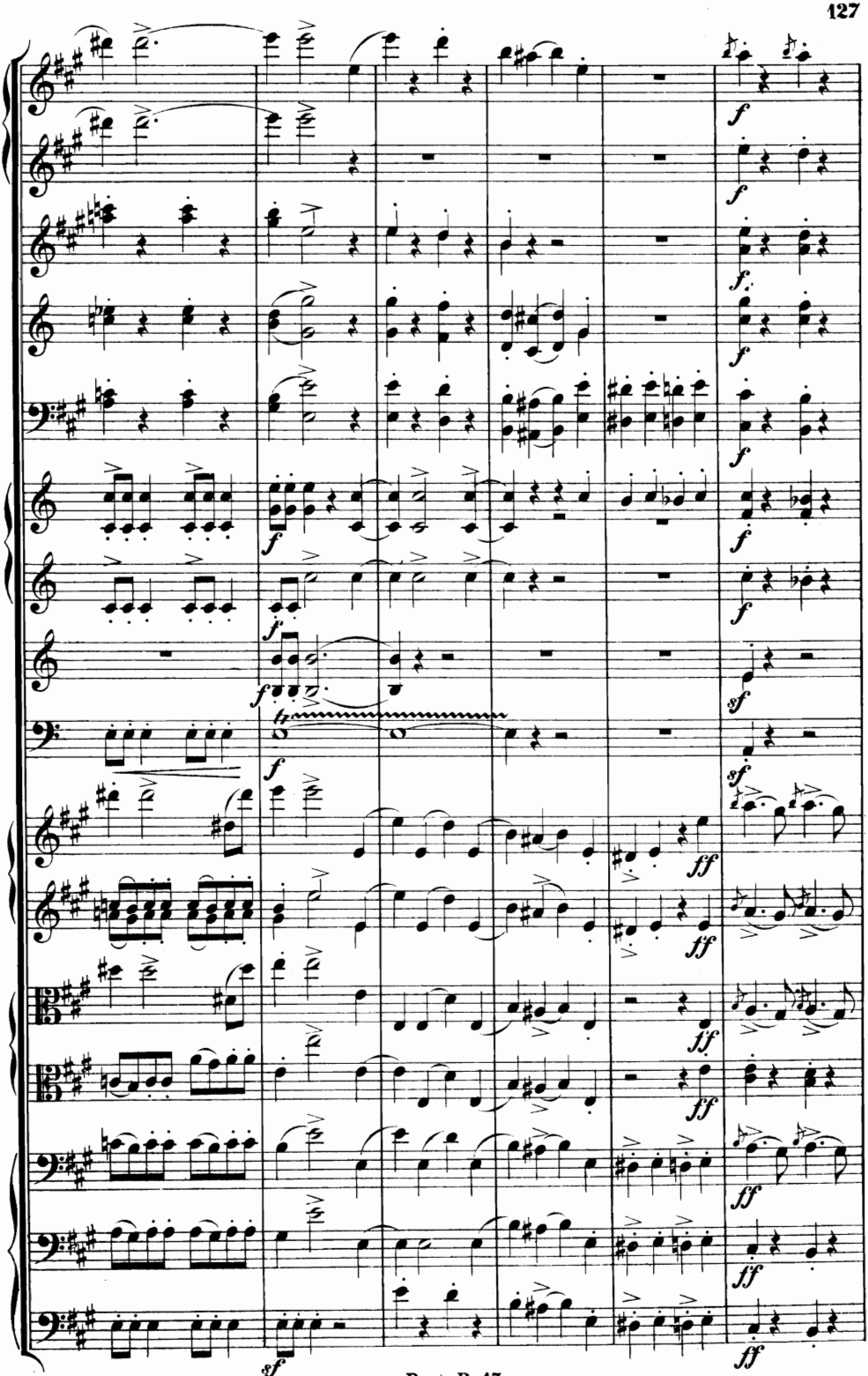

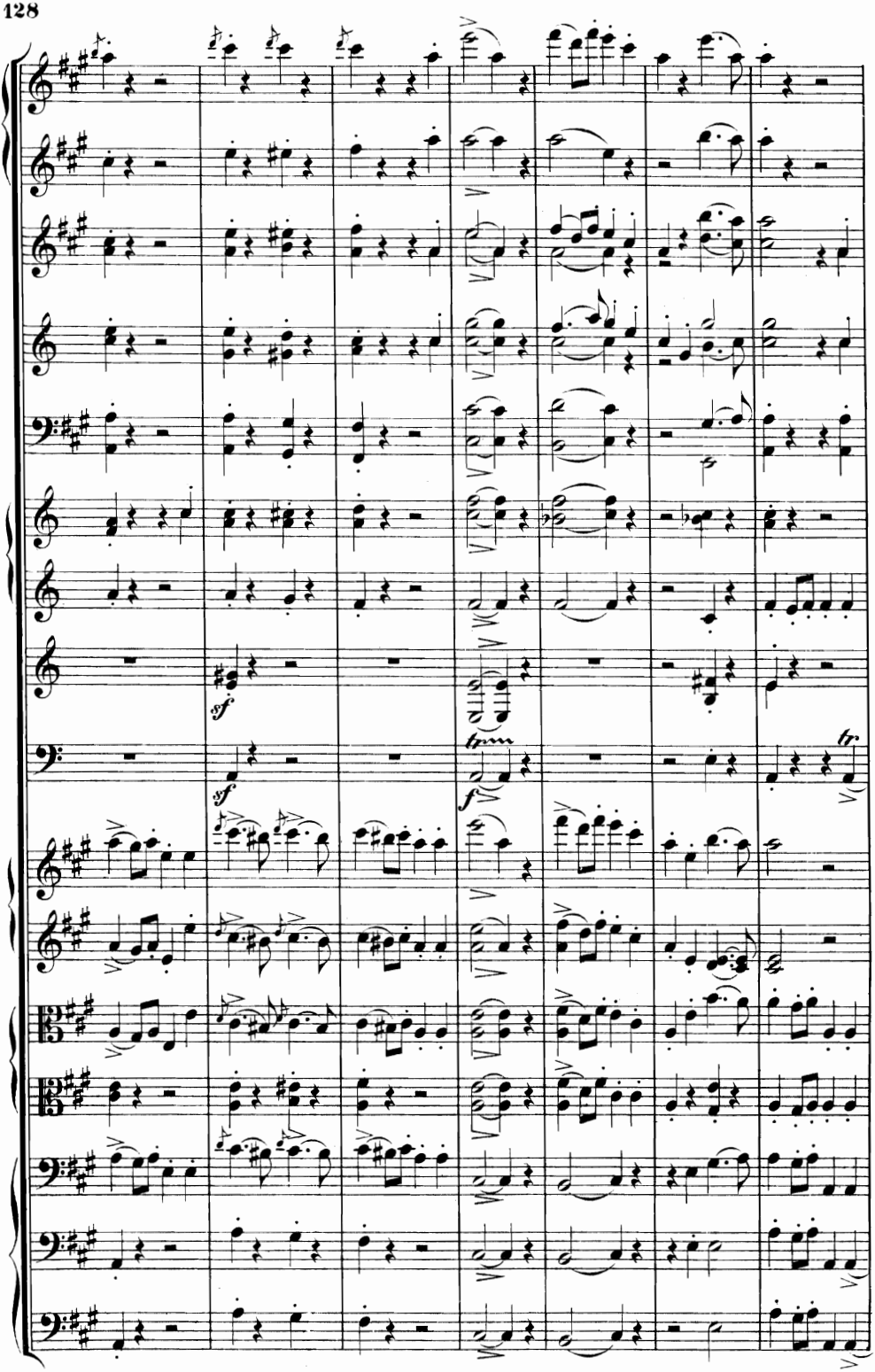
sf
sf
tr
f
tr

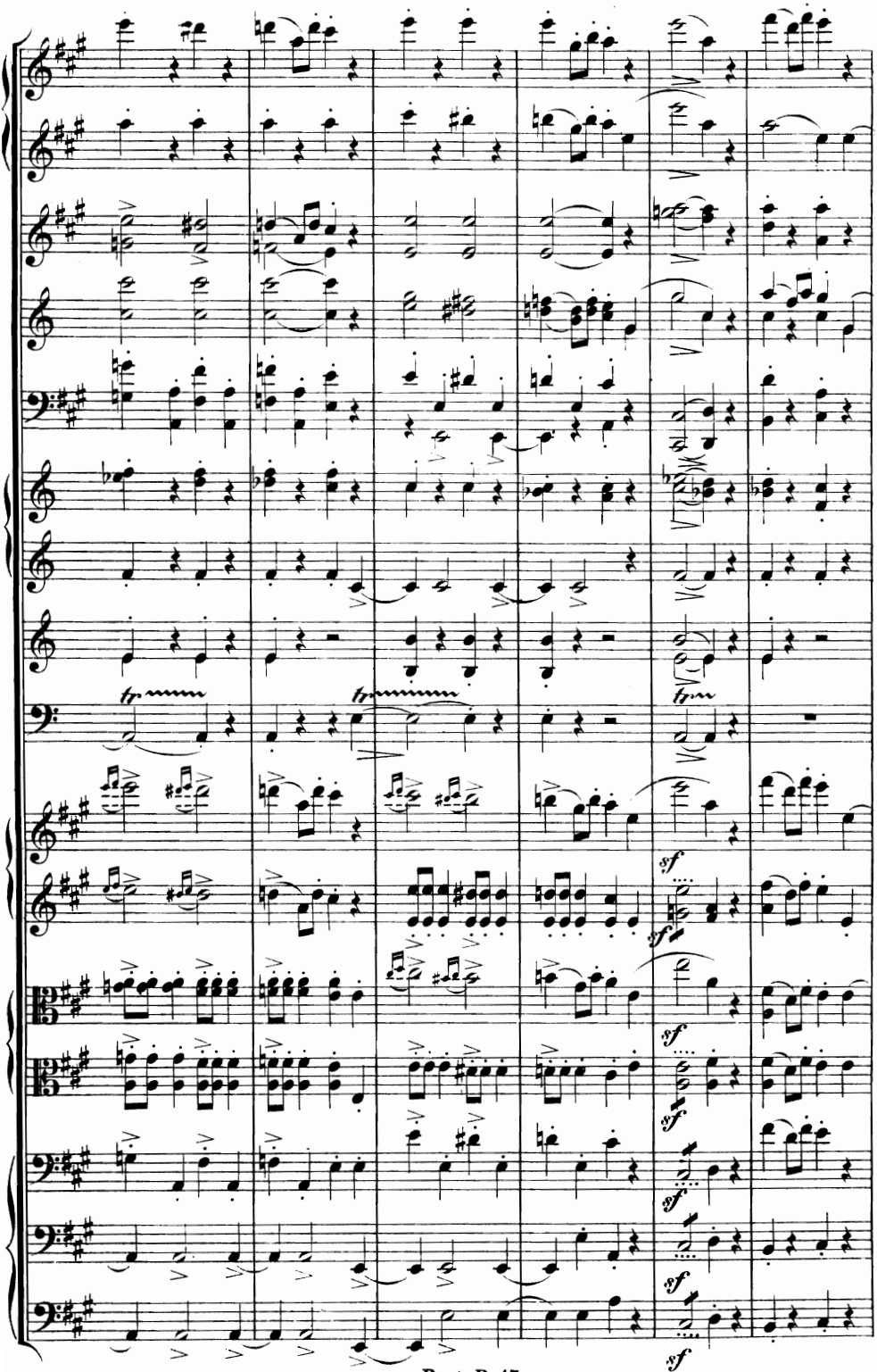

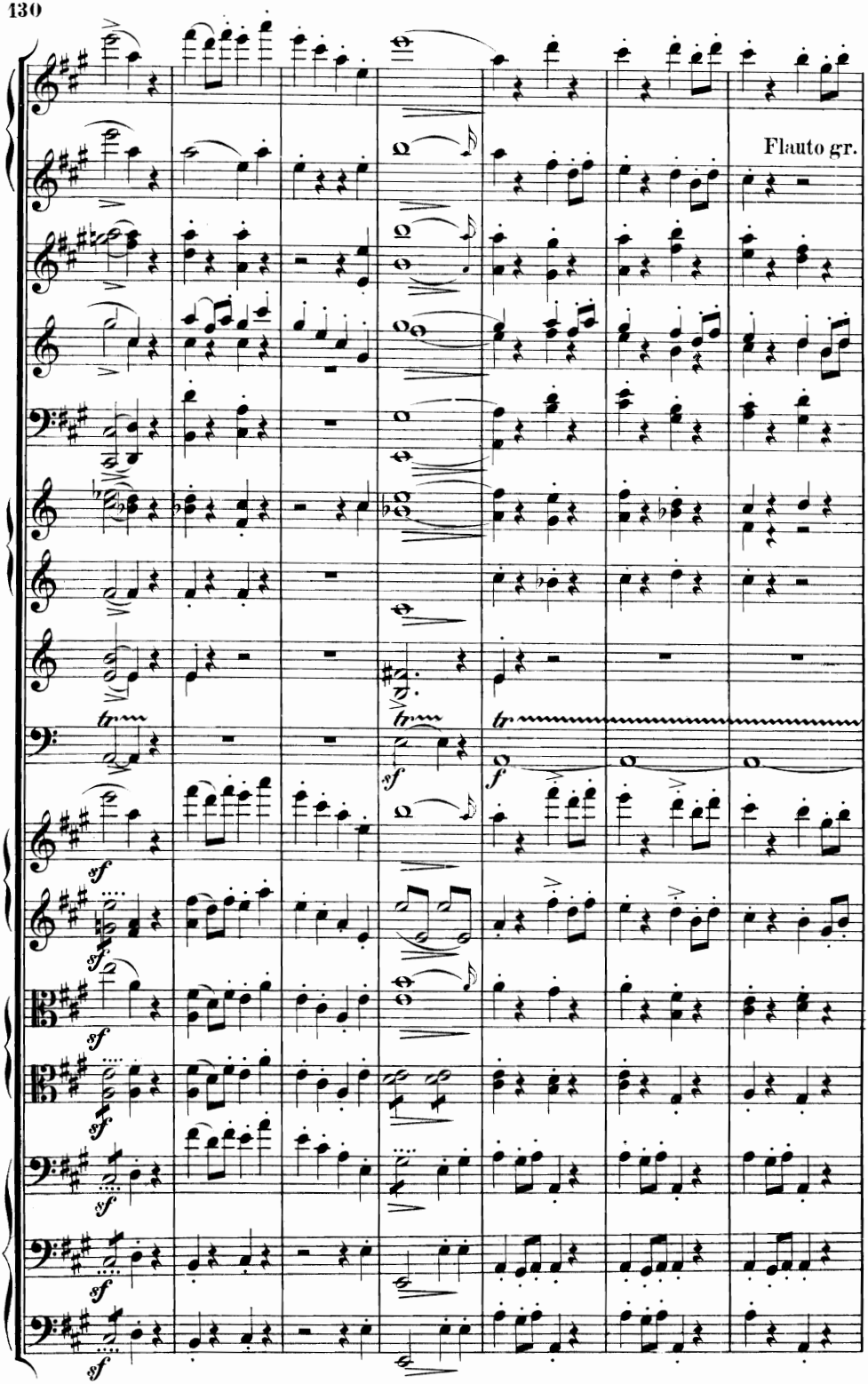
Flauto gr.
tr
tr
tr
sf
f
sf
sf
sf
sf
sf
sf
sf

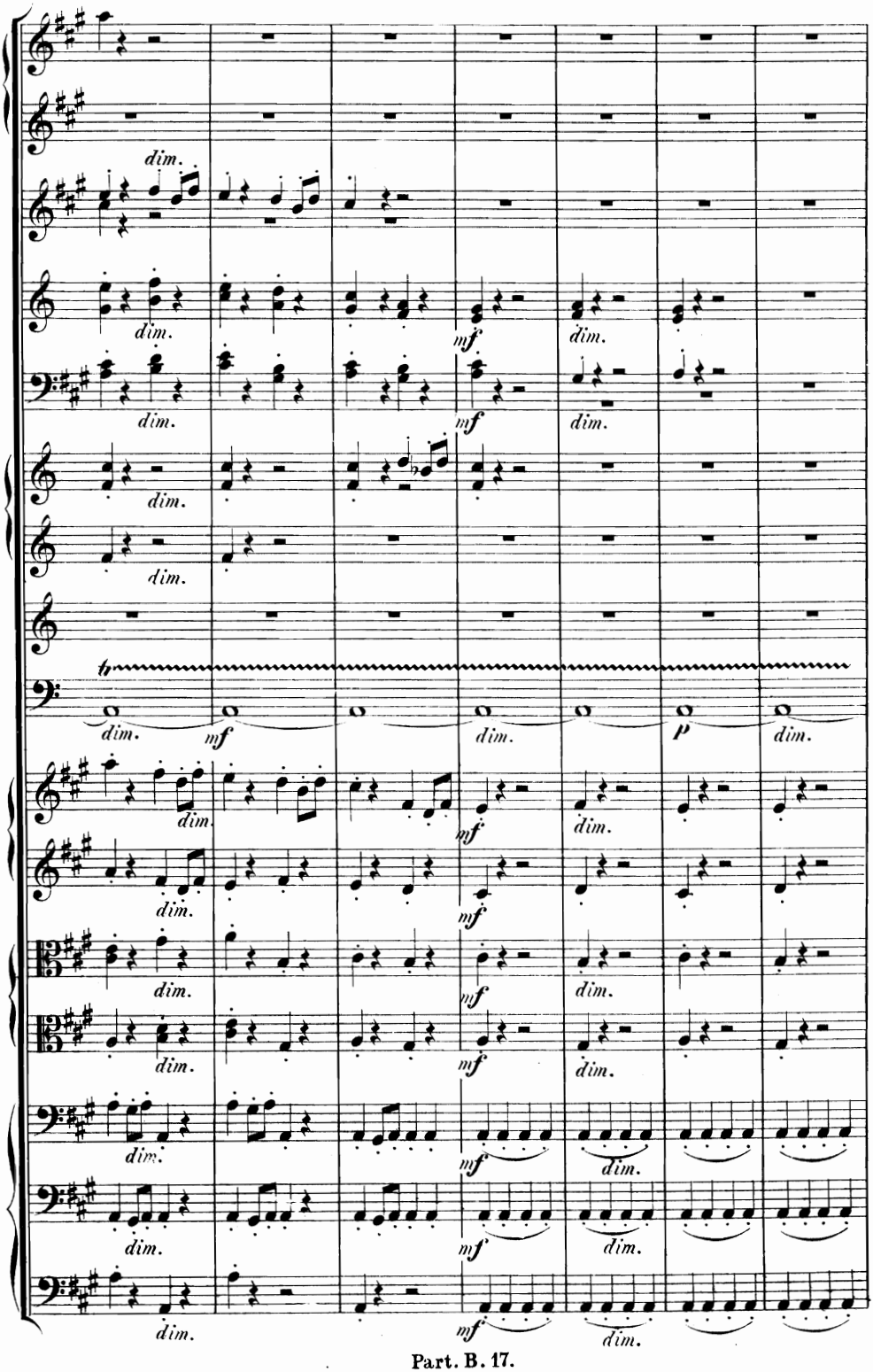
dim.
mf
p

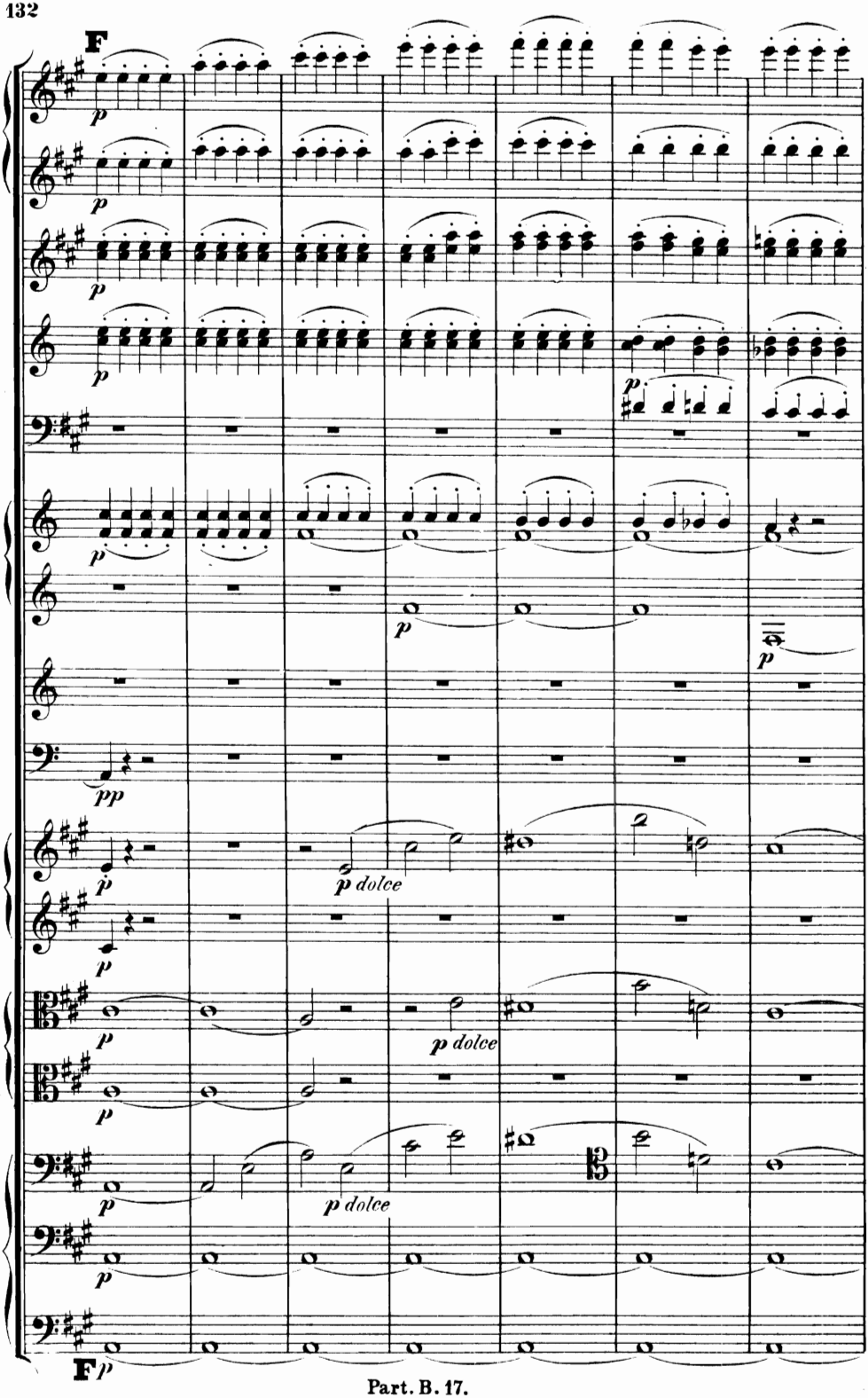
F
p
p
p
p
p
p
p
p
pp
p
p dolce
p
p
p dolce
p
p
p dolce
p
F p

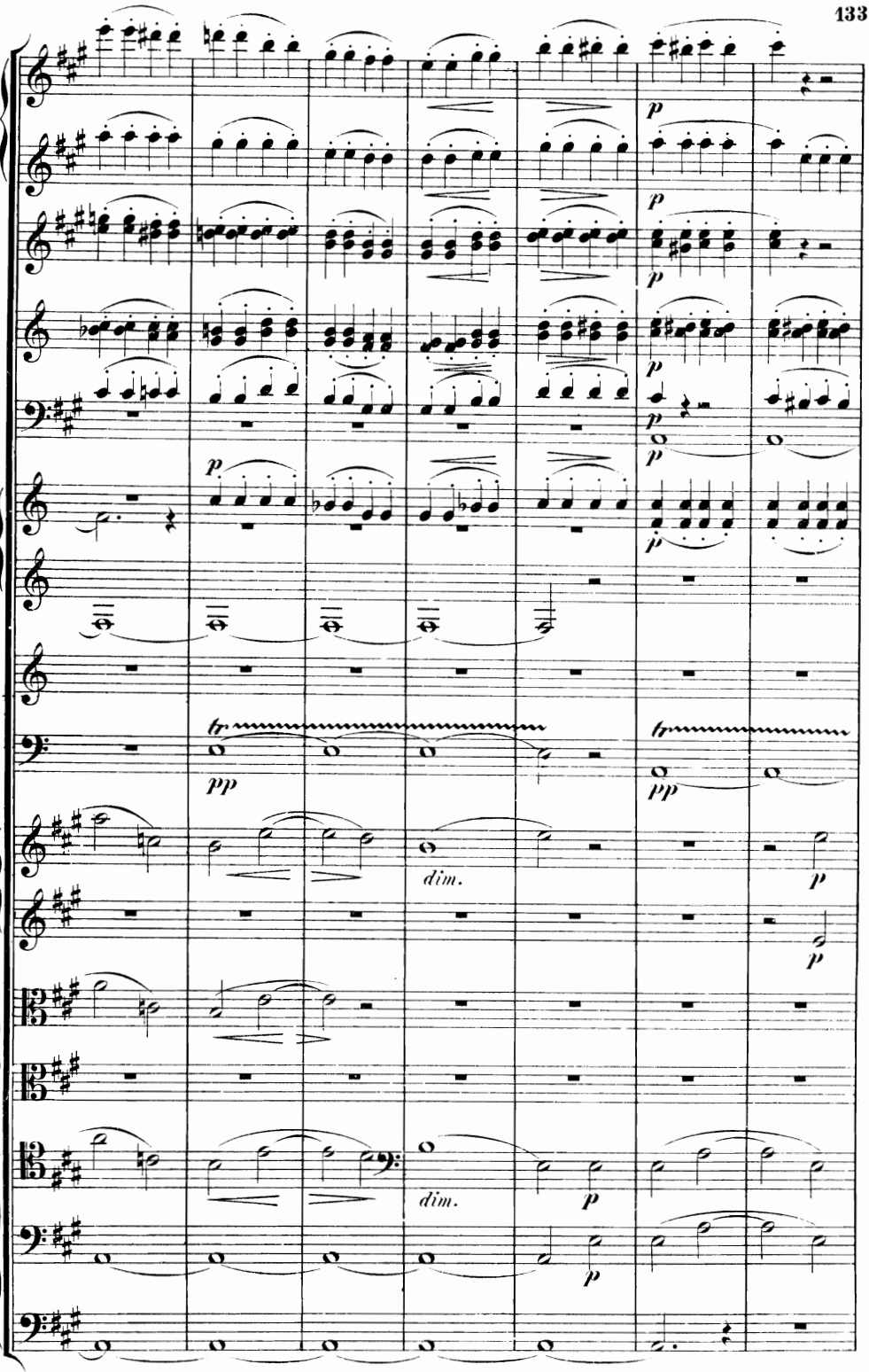
p
p
p
p
p
p
p
tr
pp
tr
pp
dim.
p
p
dim.
p
p

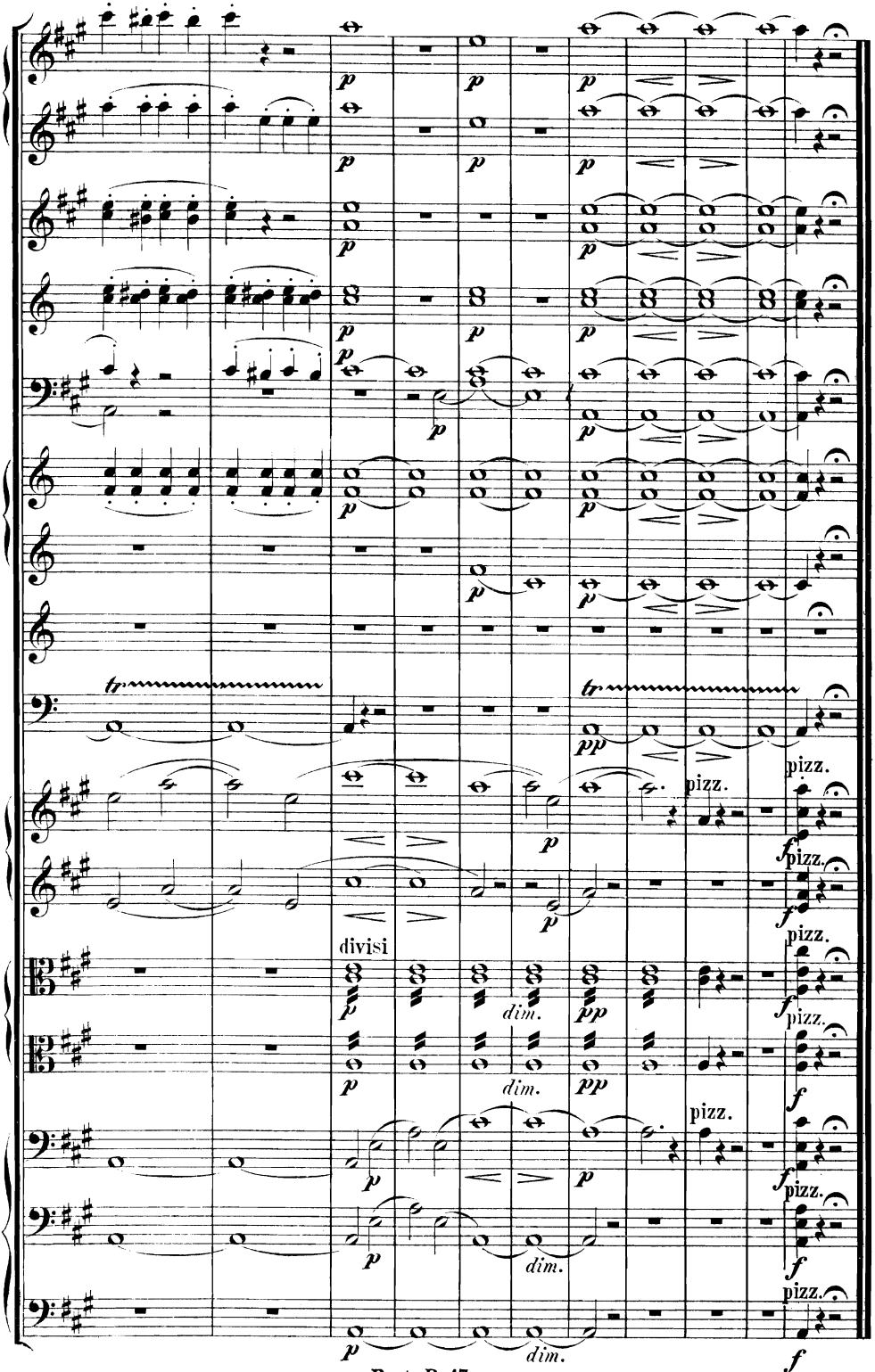
tr
tr
pizz.
pizz.
pizz.
pizz.
pizz.
pizz.
pizz.
pizz.
divisi
dim.
dim.
dim.
dim.