ДИВЕРТИСМЕНТ DIVERTISSEMENT

I

Соч. 43-а
Op. 43 bis
1925/1938

Moderato, molto ritmato

f

m.d.

m.s.

con brio

ff [*f*]

con brio

f

espress.

mp espress.

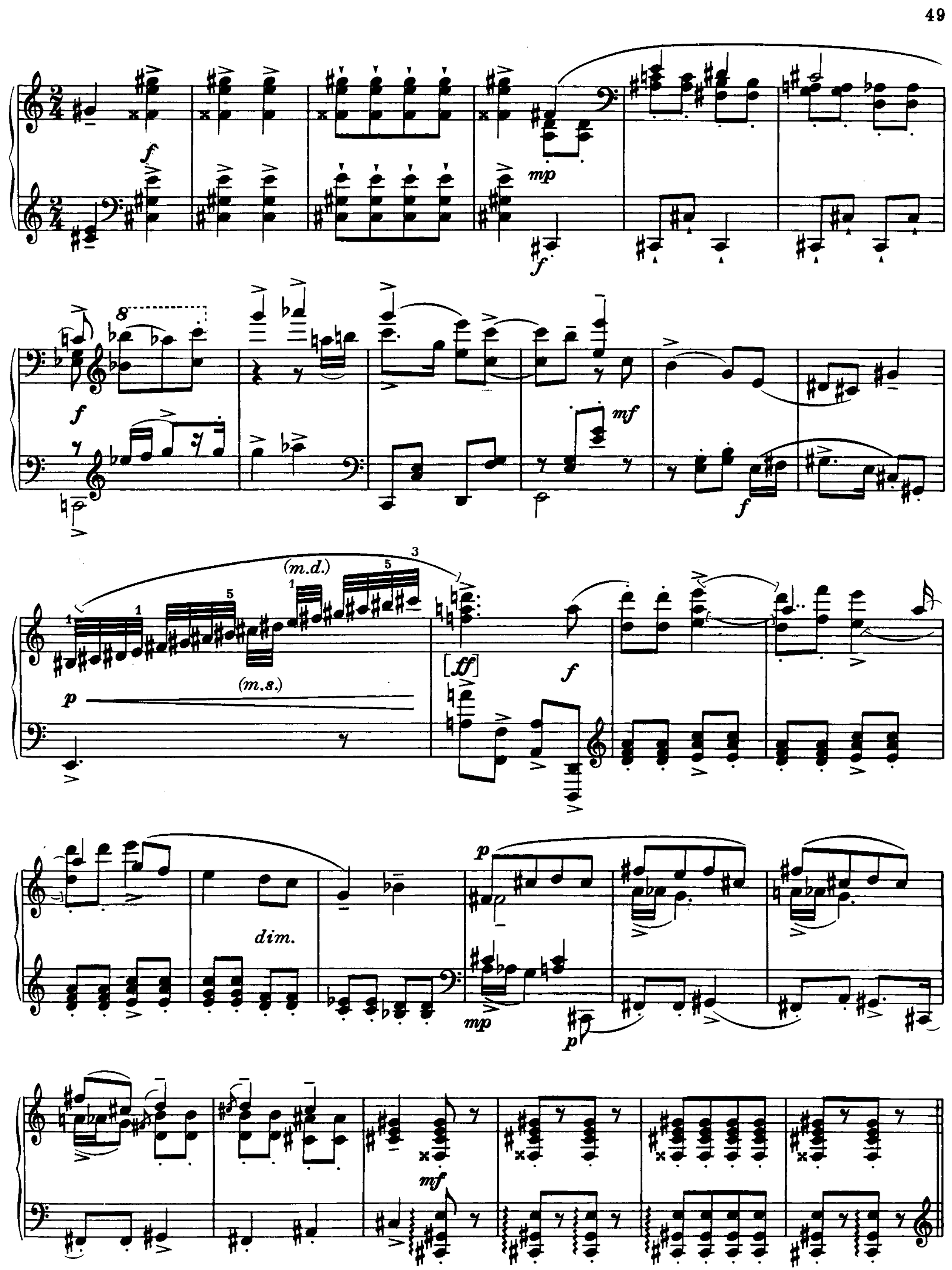
f
mp
f
8
f
mf
f
(m.d.)
(m.s.)
p
[ff]
f
dim.
p
mp
p
mf

Poco meno mosso

7

p

pp

p dolce

mp

p dolce

cresc.

mf

p

mp

pp

mp

p

4

f

p dolce ed

5

espress.

[Ped.]

mf

mf espress.

[Ped.] legato

p

Tempo primo

mf

f

ff

f espress.

dim.

espress.

mp

f

p

f

p

ff

f espress.

dim.

ritenuto

Andantino

mp

mf

mf

pp

scherzando

pp

pp

ff

Ноктюрн II Nocturne

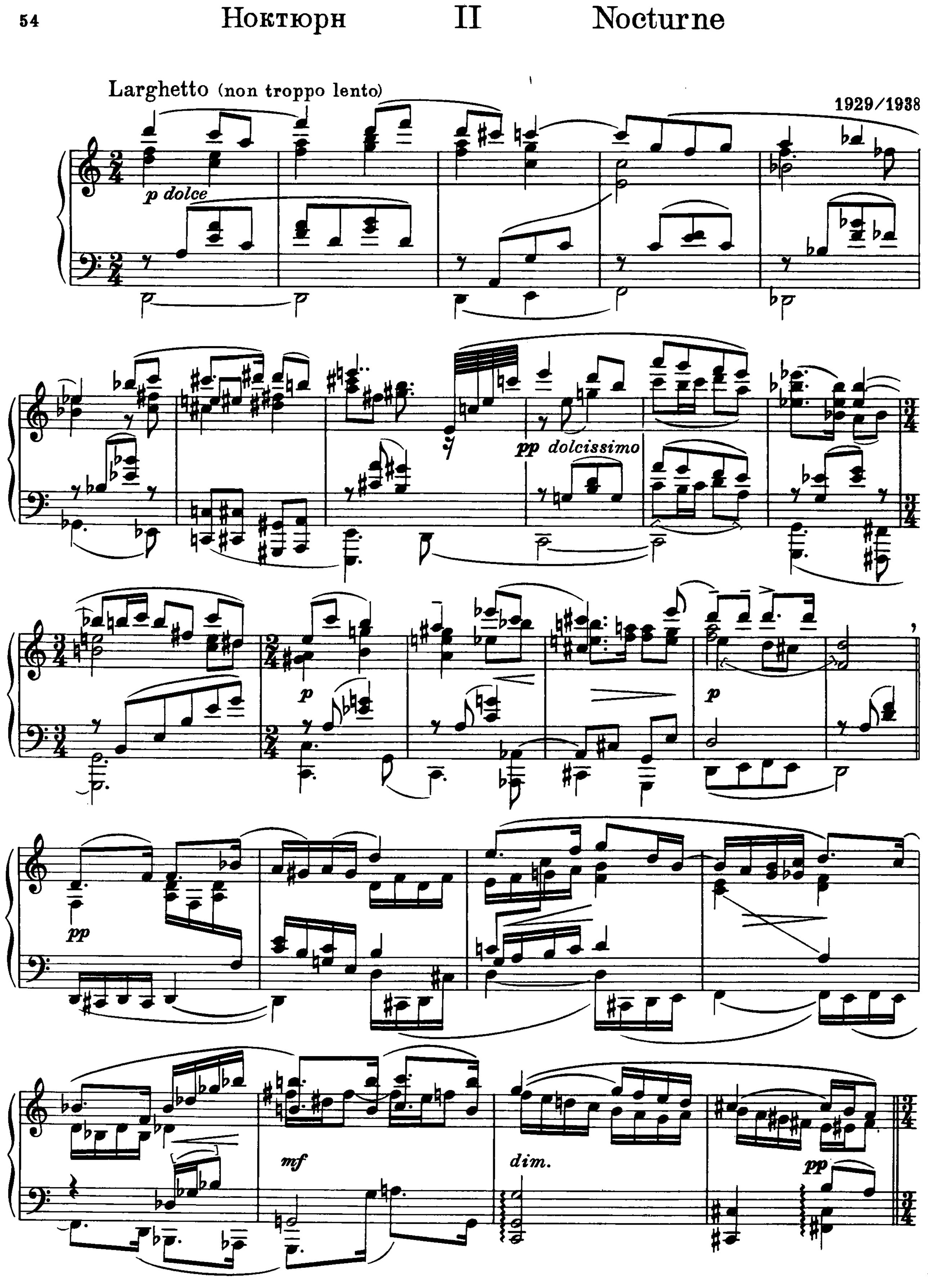

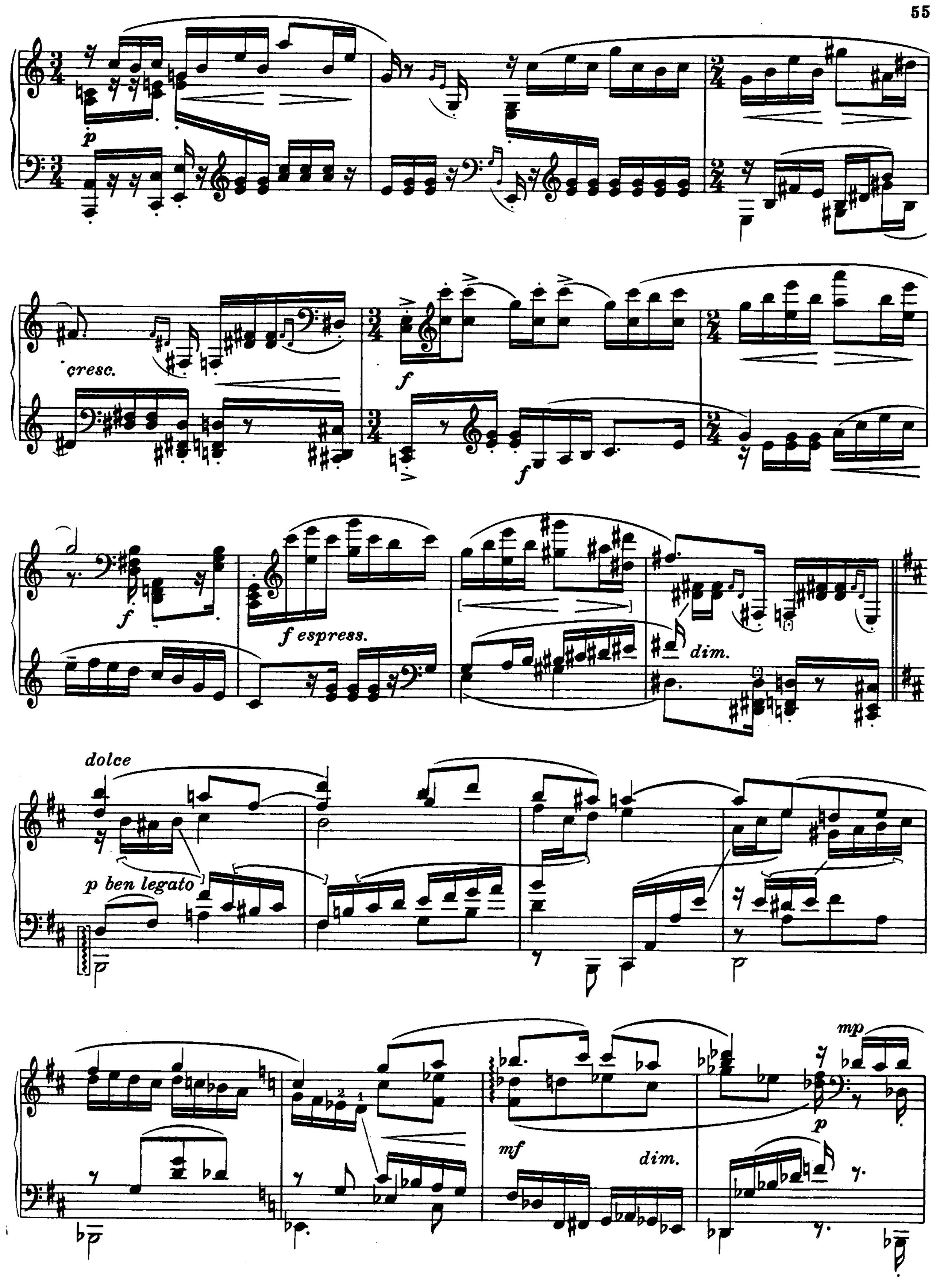
p
cresc.
f
f
f espress.
dim.
dolce
p ben legato
mf
dim.
mp
p

dim.

pp dolce

p

mp

mf

pp

pp

mf

dim.

poco rit.

[à tempo]

pp

mp espress.

pp dolcissimo

p

Meno mosso

p

mf

p

Танец III Dance

1925/1938

Allegro energico

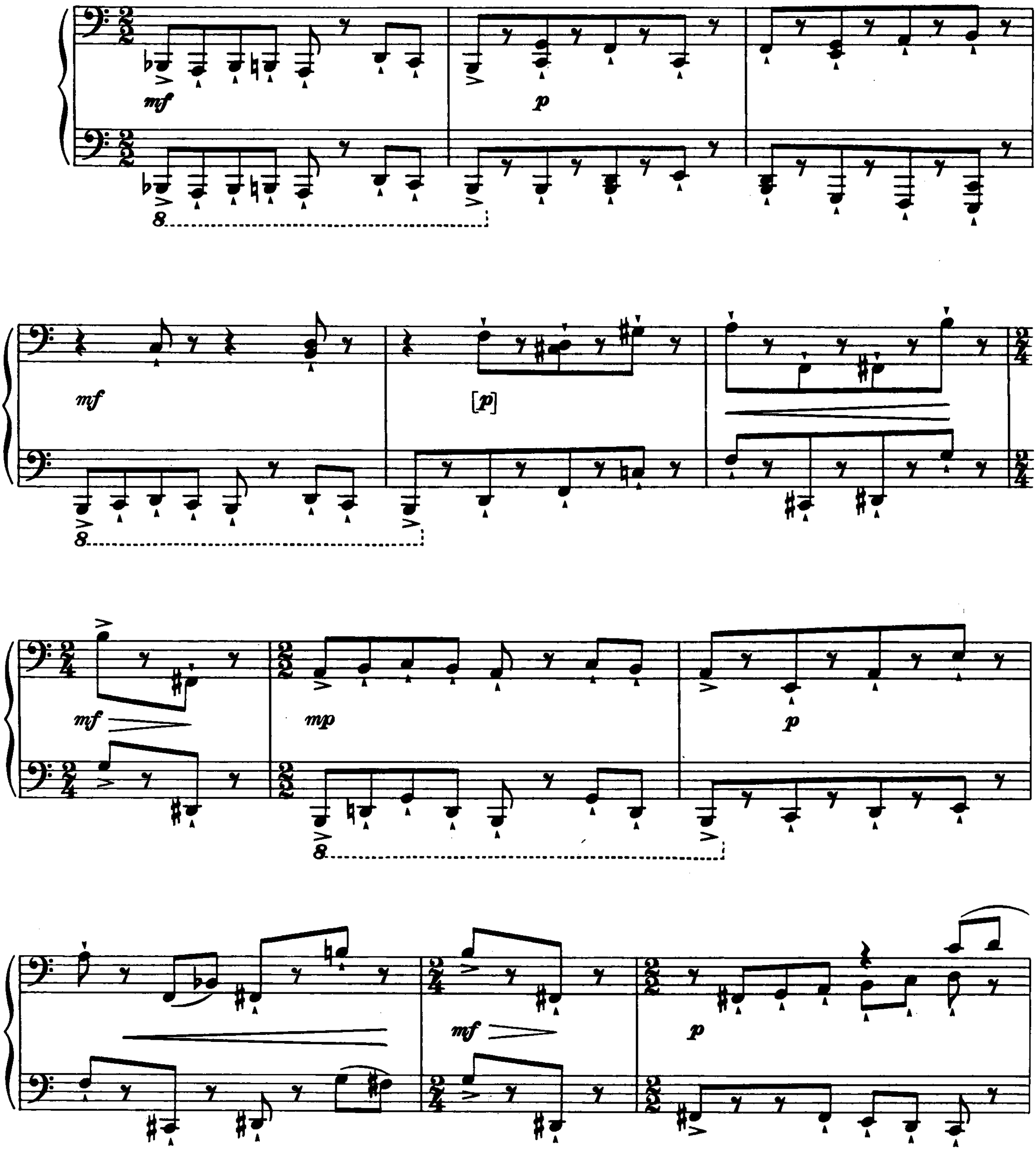

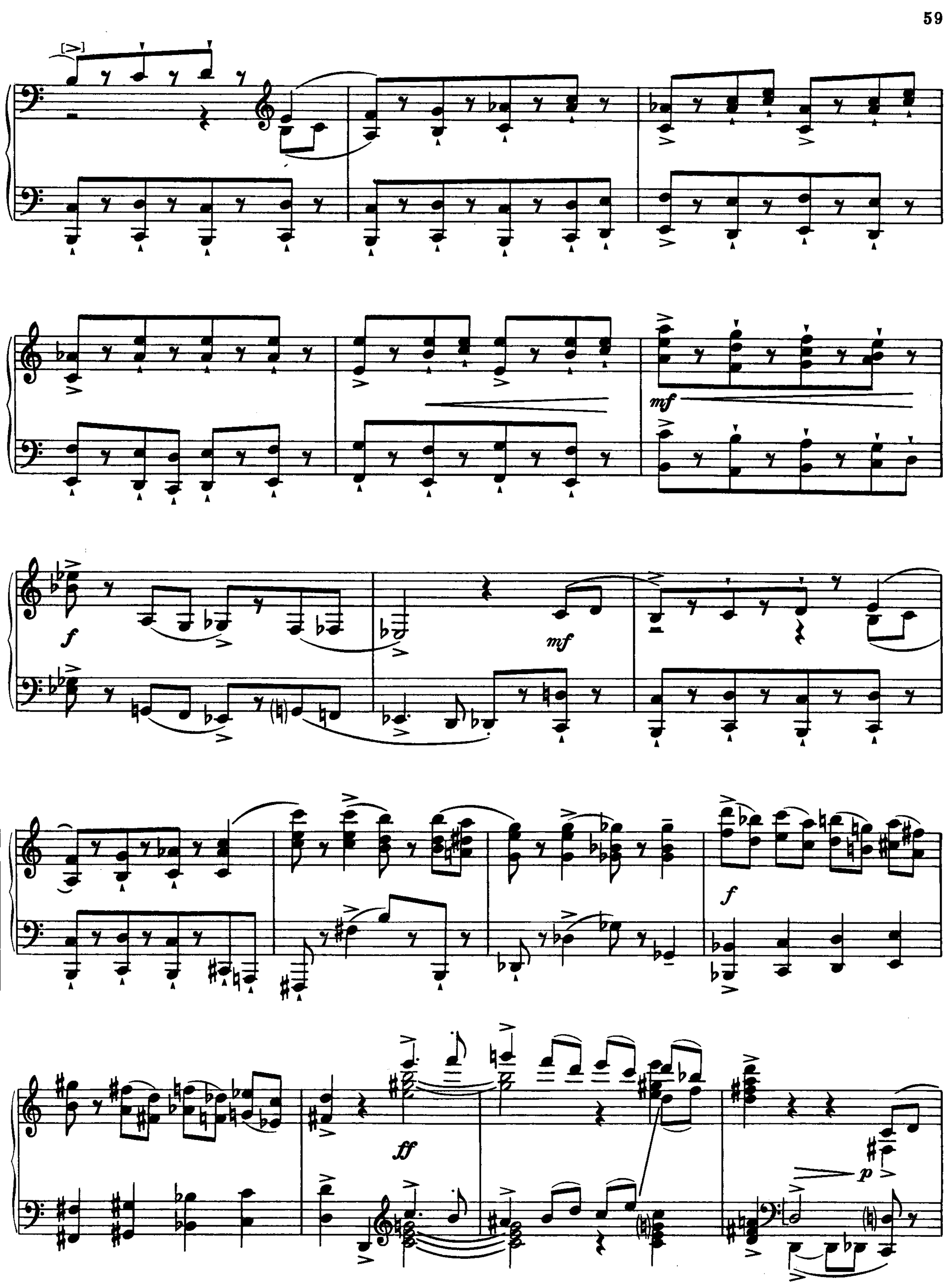
mf
f
mf
f
ff
p

cresc.

mp

f

ff

ff

f

f

f

ritenuto

sf

f

dim.

Allegretto

p

pp

p

p saltando

mp

[*mp*

p

pp

mp

cresc.

f

dolce

p subito

p

p dolce

p

cresc.

f

mp

pp

p

saltando

p

mp

mp

p

mp

accelerando

cresc.

Allegro energico, come prima

mf

f

p subito

cresc.

mp

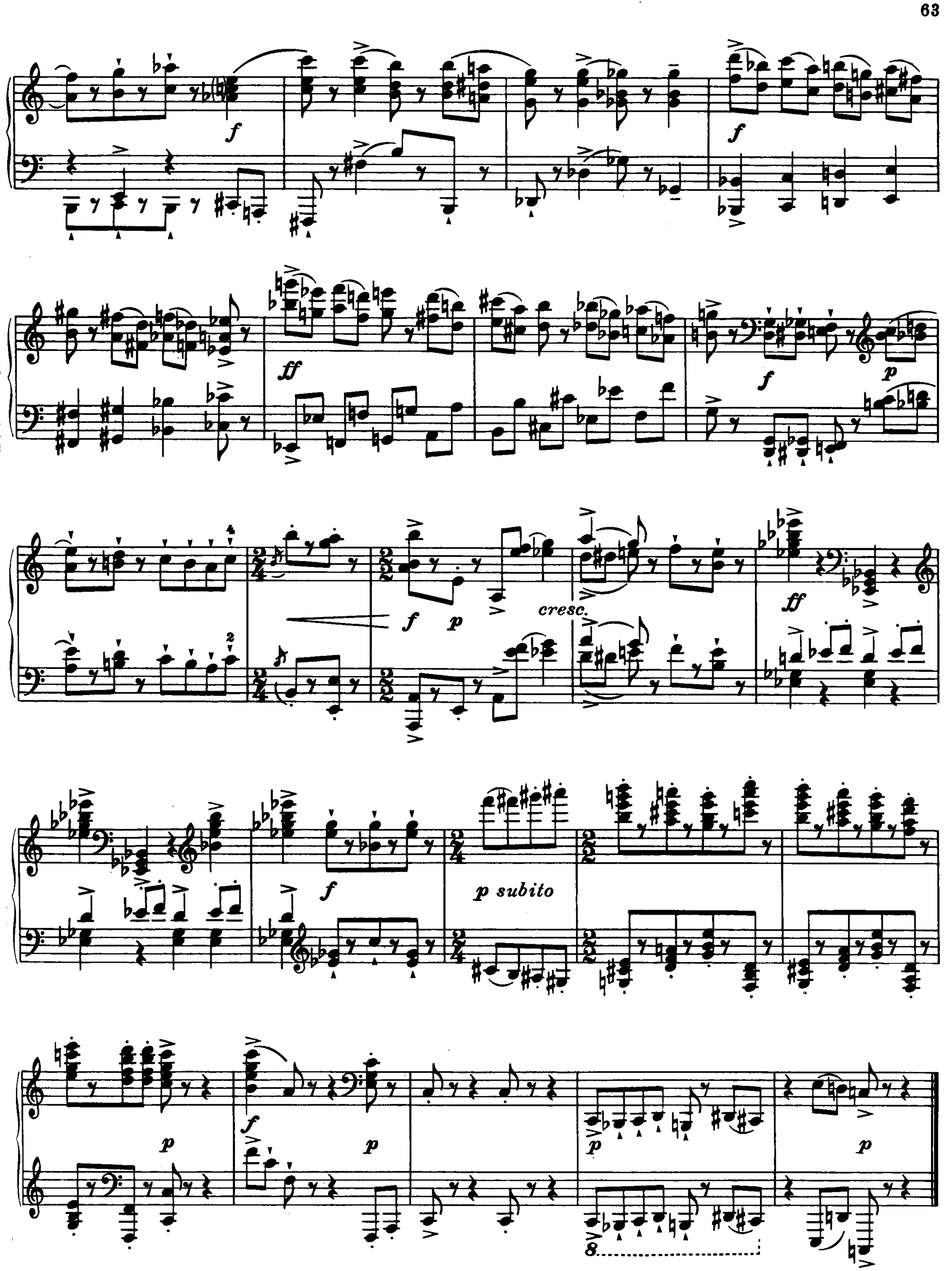
f
f
ff
f
p
f
p
cresc.
ff
f
p subito
p
f
p
p
p
8

Эпилог IV Epilogue

1929/1938

Allegro non troppo e pesante

con brio

Pochissimo meno [mosso]

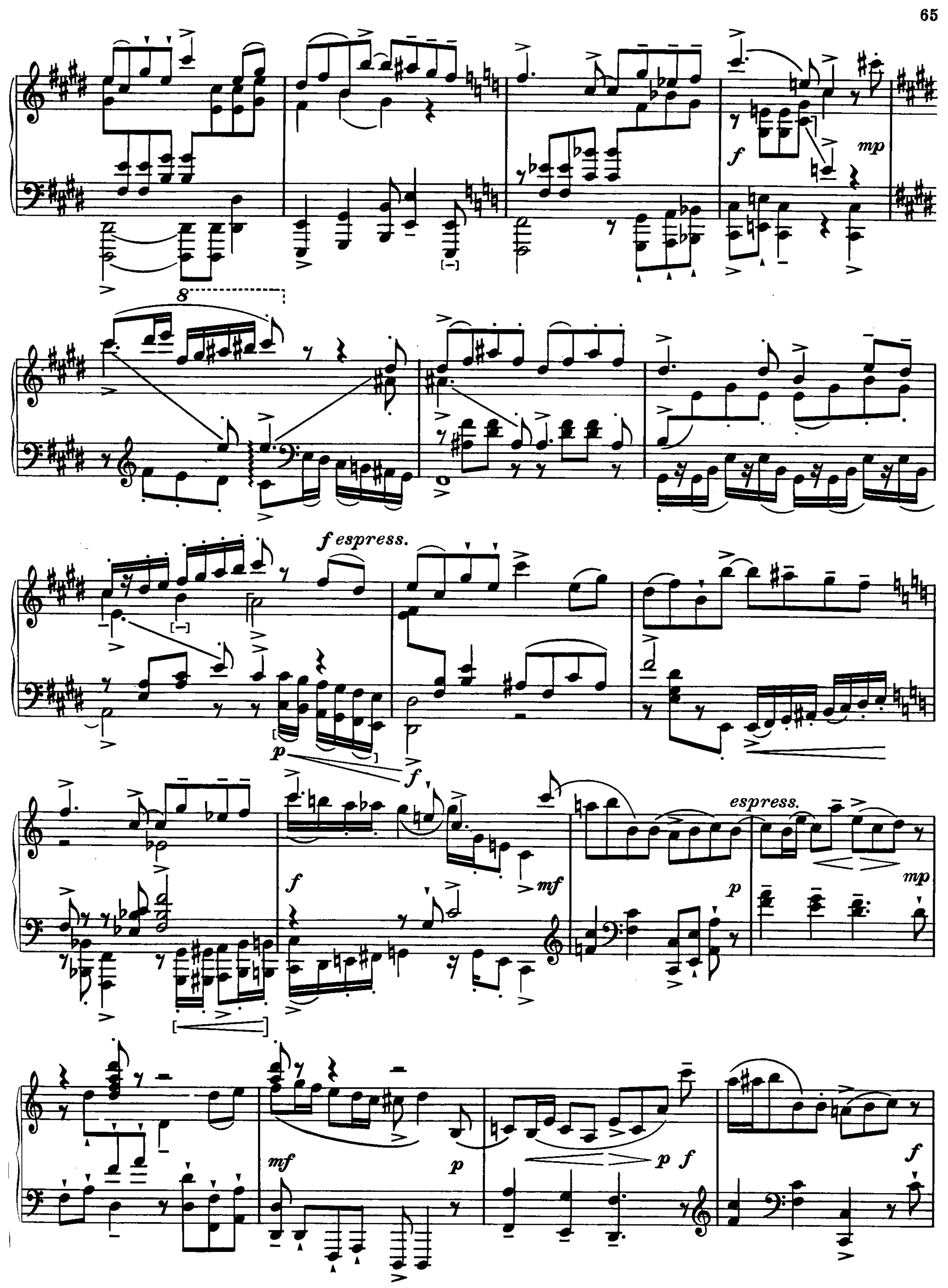
f
mp
8
f espress.
p
f
espress.
mp
f
mf
p
mf
p
p f
f

[con brio]

un poco rit.

Moderato cantabile

p dolce e cantabile

poco cresc.

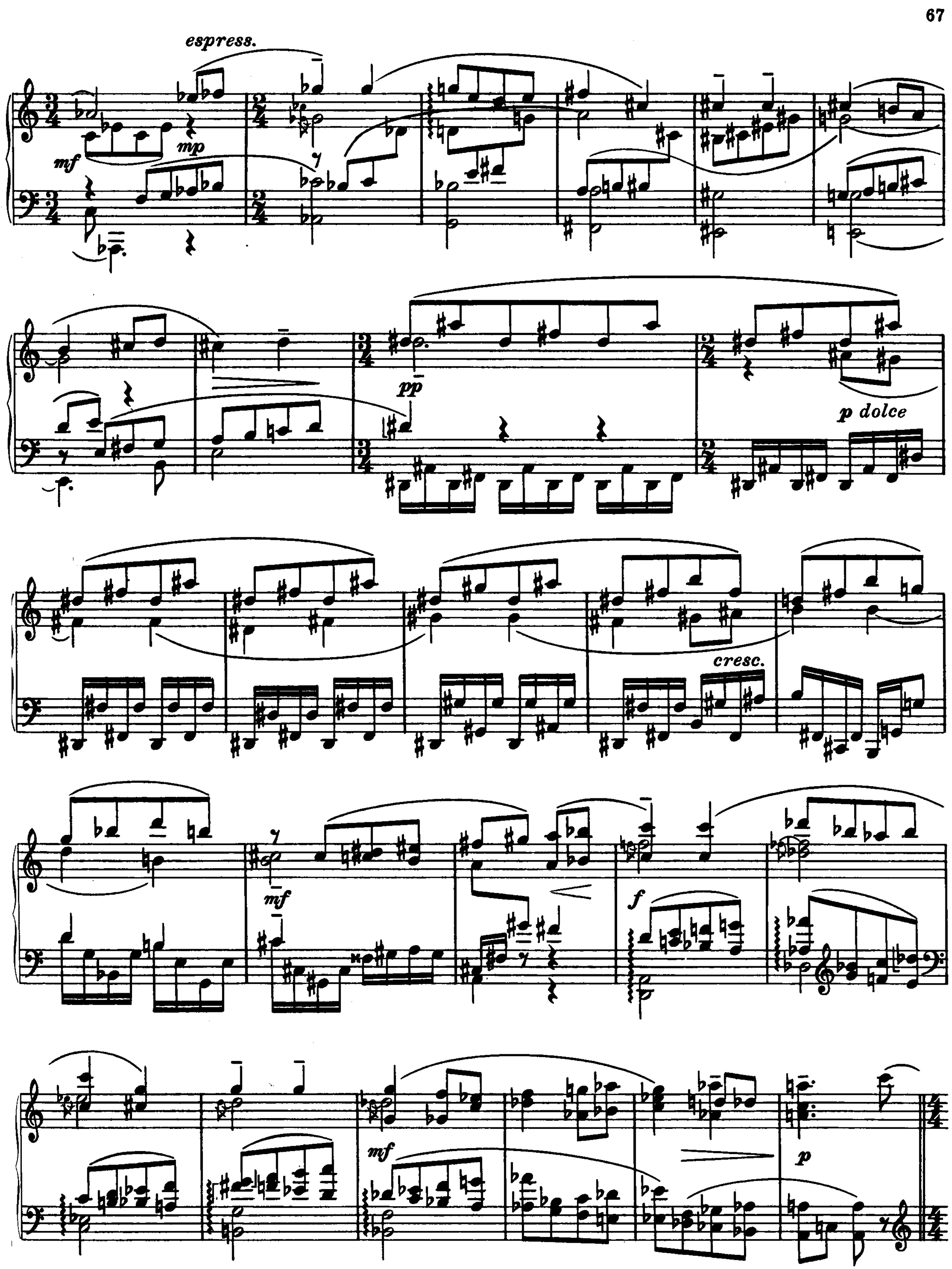
espress.
mf
mp
pp
p dolce
cresc.
mf
f
mf
p

Più mosso

espress.

[p]

[p]

mf

f

f

Ancora piu mosso

f

p

f

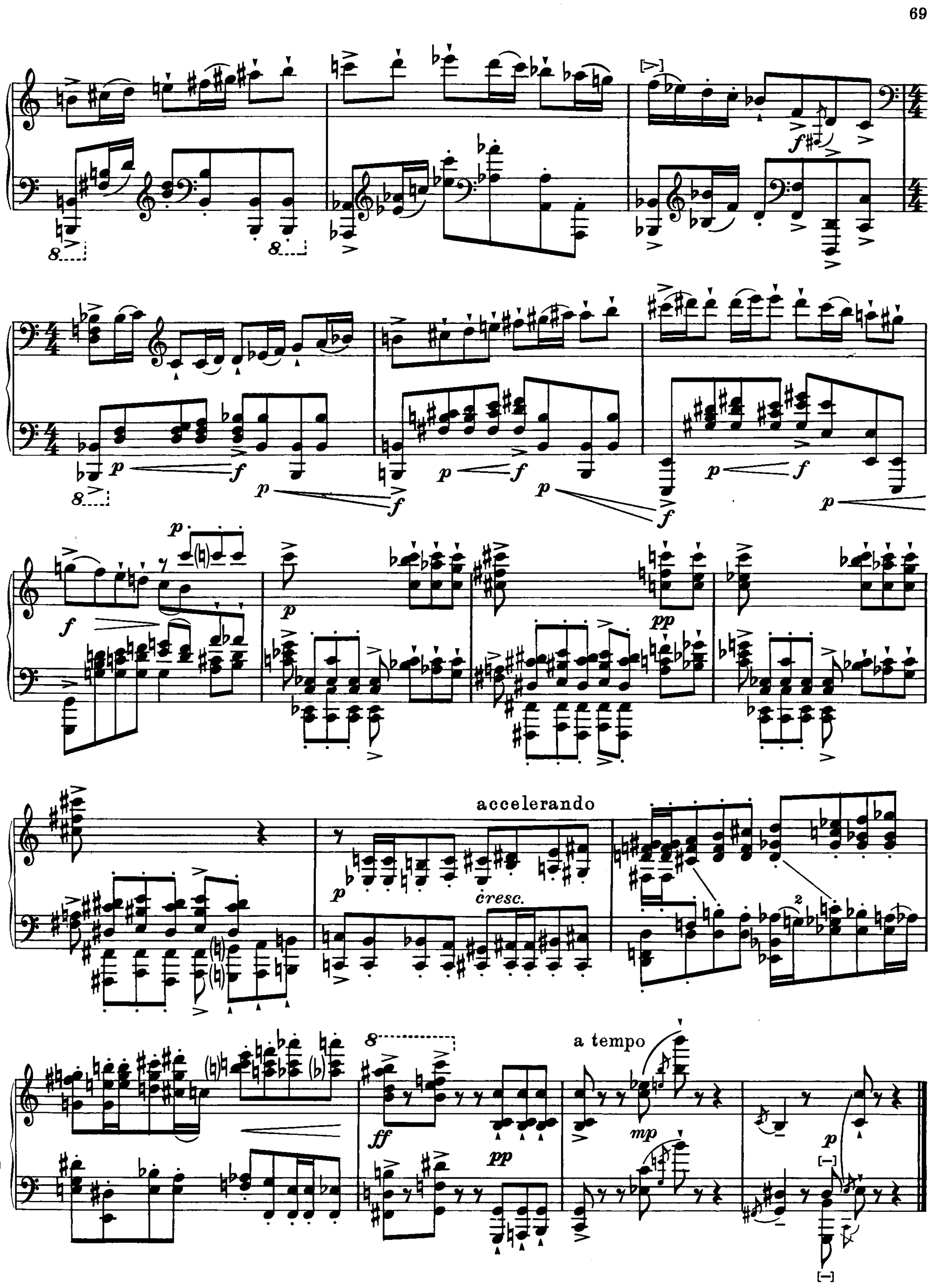
f
p
f
p
f
p
f
p
f
p
f
p
f
p
pp
f
p
cresc.
accelerando
ff
pp
a tempo
mp
p