Elfrida Andrée (1841-1929) was a Swedish organist, composer, telegraphist and pioneer of female emancipation. At the age of 16 she qualified privately as an organist, women at that time not being admitted to the organ school, and with her father mounted a successful newspaper campaign to change the law which barred qualified women from posts as organist. The law was changed in 1861. While waiting for this change she qualified as a telegraphist in pursuit of a another successful campaign to change the law which barred women from employment as telegraphists. In 1860 she enrolled in the newly established composition class in the Swedish Royal Academy of Music under Ludwig Norman. Her piano quintet now at 5719 in the Merton catalogue was published in 1865. In 1867 she applied , in competition with seven men, for the post of organist at Götheborg Cathedral, was chosen unanimously by the Dean and Chapter and held the post until her death. This piano trio in G minor, her second, was written in 1884 and published in 1887..

TRIO

för

Piano, Violin och Violoncell

af

ELFRIDA ANDRÉE

Musikaliska Konstföreningen
STOCKHOLM.

MERTON MUSIC
8 Wilton Grove, London SW19 3QX
Phone/Fax: 020 8540 2708
e-mail: mertonmusic@argonet.co.uk
www.ourtext.co.uk
No. 3910

AbacoAlquenAmbrosioArenskyAsplmayerAulinBargielBarnekowBarnettBazziniBendlBennettBergerBertiniBischoffBlancBlumenthalBoëlyBoisdeffreBrambach-
uLiebeskindLindbladLindpaintnerLitolffLuiginiLuxMacanMacfarrenMallingMannsMayseder MicaMoliqueMojaMoniuszkoNachezNapravnikNaumannNorm
BreeBruniBungertBuonamiciCarreñoCherubiniChevillardChvalaColeridge-TaylorCremontCuBareDavidDavidovDessoffDittersdorfDobrzynskiDontDotzauerDraesekeEllertonErnstFescaFétisFibichFinkFuchsGadeGanzGebelGernsheim
ReinagleReineckeReissigerReussRheinbergerRichterRiemannRiesRimsky-KorsakovRodeRombergRosenhainRubinst
NovacekOlanderOnslowOrellanoOuseleyParryPergerPerryPleyelPössingerPrägerPrautPuchatRaffRaimondiRehbaumReinag
SaraSauzaySchaffnerSchwenkaSchmittScholzSchuberthScontrinoShieldSimonettiSokolovSpeyerSpindlerSpohrStamitzStanfordStarkowskiSter
odardGolmarkGouvyGrädenerGriegGrillGrützmacherHalmHänselHaydnHeidrichHennessyHepworthHeritte-ViardotHermannHermannHerzogenberghaub
er HillerHoffmeisterHoffstetterHofmannHohlfeldHummelHurlstoneHüttenbrennerJadassohnJanisJensenJentsch
ammarStephensStrebenSvendsenTanéievTaubertThiérioTherrThomasThuilleUdbyeVanhalVeitVermulstVierlingVolkmannViottiWalterWeyermannWichmannWilmWolfWolfrumWoodZelenski
KodalyKreutzerKrommerKrugKudelskiKuhlauLachnerLeeLek
KabaKarlowKarpovKarstenKiellKirchnerKlughardtKopylovKörteKrehlKretschmann

MERTON MUSIC

The world's largest catalog of string chamber music at the world's lowest prices

Merton Music is devoted to making rare string chamber music accessible to players at prices which will positively encourage exploration. There are 1300 items in the catalogue from 330 composers, most of whose names you will find in the border. Not all are masterpieces but very few deserve the neglect they have endured because their original publishers allowed them to go out of print. All can be posted to you direct from the publisher, Theo Wyatt, in London at the following standard price per page of music, post-free; a fraction of the price of commercial publications:

U.K.	£0.10
U.S.A	$0.25
Germany	€0,20
Holland	€0,20
Australia	A$0.25
Sweden	SEK1.50

The music is supplied in parts ready for the music stand on 100gsm A3 paper in a 160gsm cover. For many of these works separate scores are available. For a free 28pp. catalog containing an order form and full instructions on how to pay in your own currency contact one of the following:

Australia
Stephanie Hicks, 21 Bally Street, Kelvin Grove, Queensland 4059
Phone: (07) 3352 5576 Fax: (07) 3258 6444
e-mail: hicksatmerton@hotmail.com

Germany
Wolfgang Schreiber, Franz-Schubert-Str. 12/1 69168 Wiesloch
Phone: 06222/385117 Fax: 06222/385119 e-mail: wolfg@ngi.de

Holland
Caroline Bouwman, Hobbemastraat 6''', 1071 ZA Amsterdam Phone: 020 6737943
e-mail: caroline_willem@hotmail.com

Sweden
John Teague, Wivalliusgatan 15, 7tr. 11260 Stockholm Phone: 08-6188486
Fax: 08-6185407 e-mail: john.teague@wivallius.se

U.S.A.
Meriel Ennik, 1901 Golden Rain Road #1, Walnut Creek, CA 94595-2180
Phone: 1-925-287-9550 e-mail: mertonusa@yahoo.com

U.K.
Theo Wyatt, 8 Wilton Grove, London SW19 3QX Phone/Fax: 020 8540 2708
e-mail: mertonmusic@argonet.co.uk

(Prices current September 2008)

TRIO

för

Piano, Violin och Violoncell

af

ELFRIDA ANDRÉE

Musikaliska Konstföreningen
STOCKHOLM.

MERTON MUSIC
8 Wilton Grove, London SW19 3QX
Phone/Fax: 020 8540 2708
e-mail: mertonmusic@argonet.co.uk
www.ourtext.co.uk
No. 3910

TRIO.

E. Andrée.

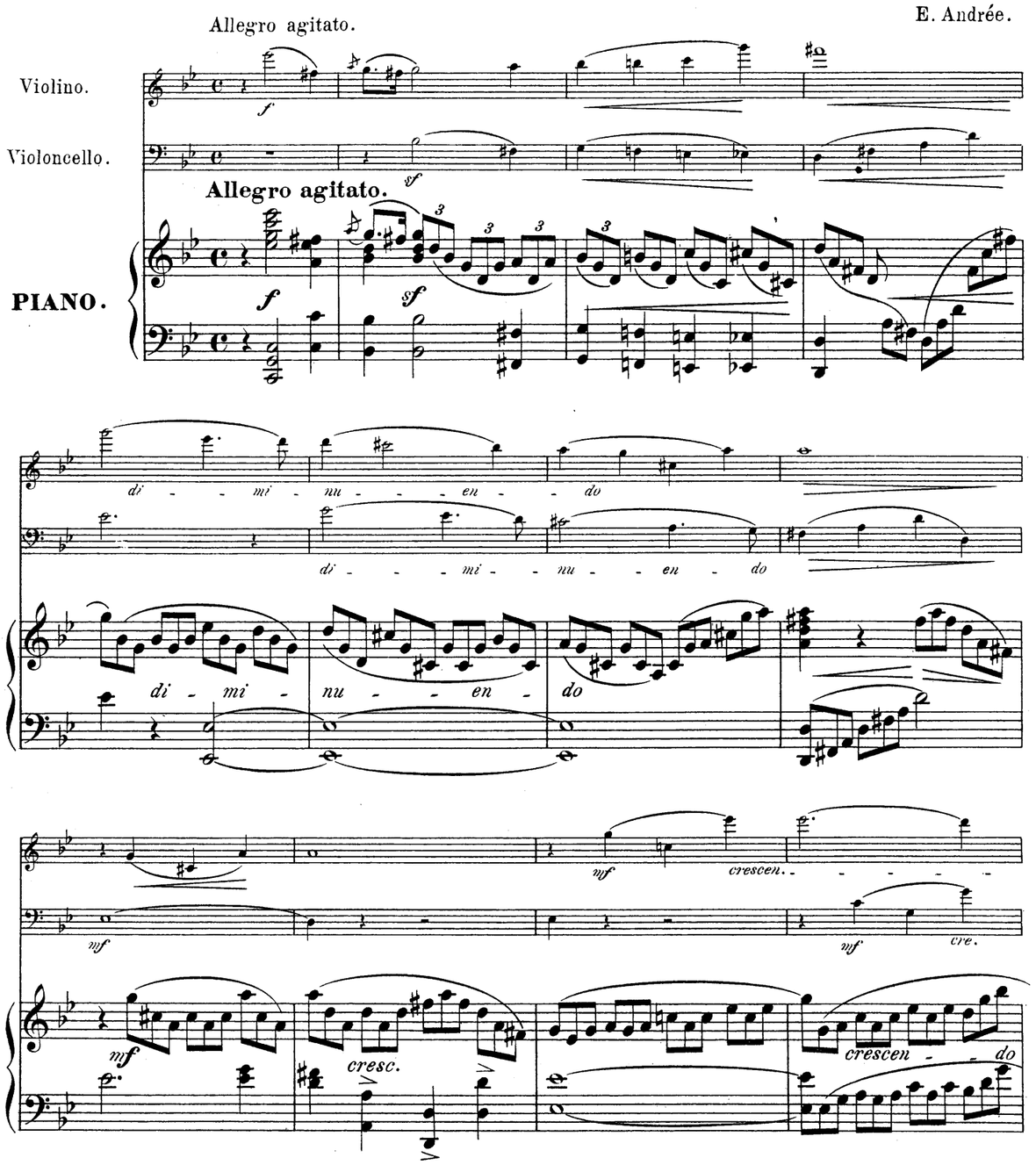

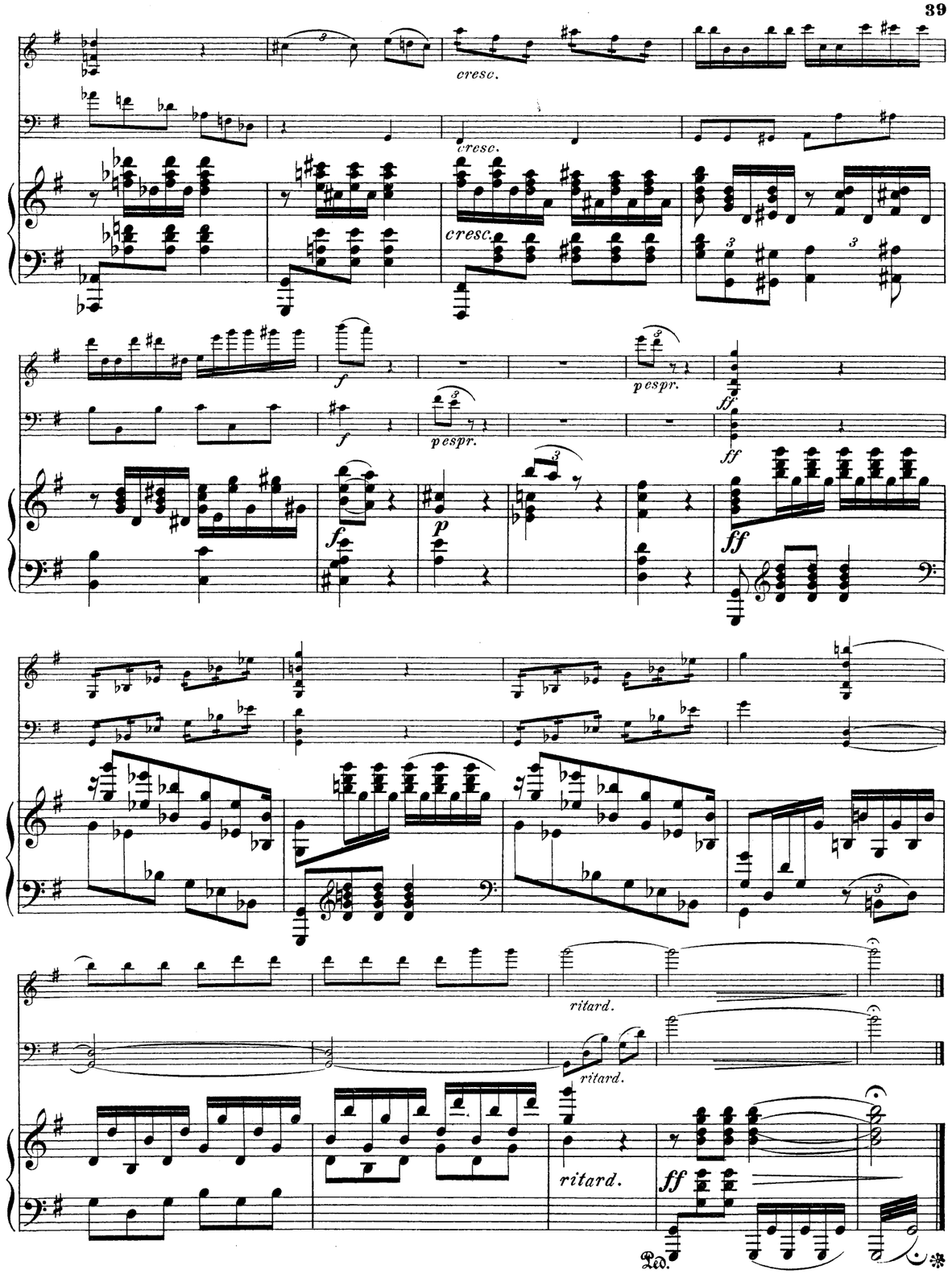

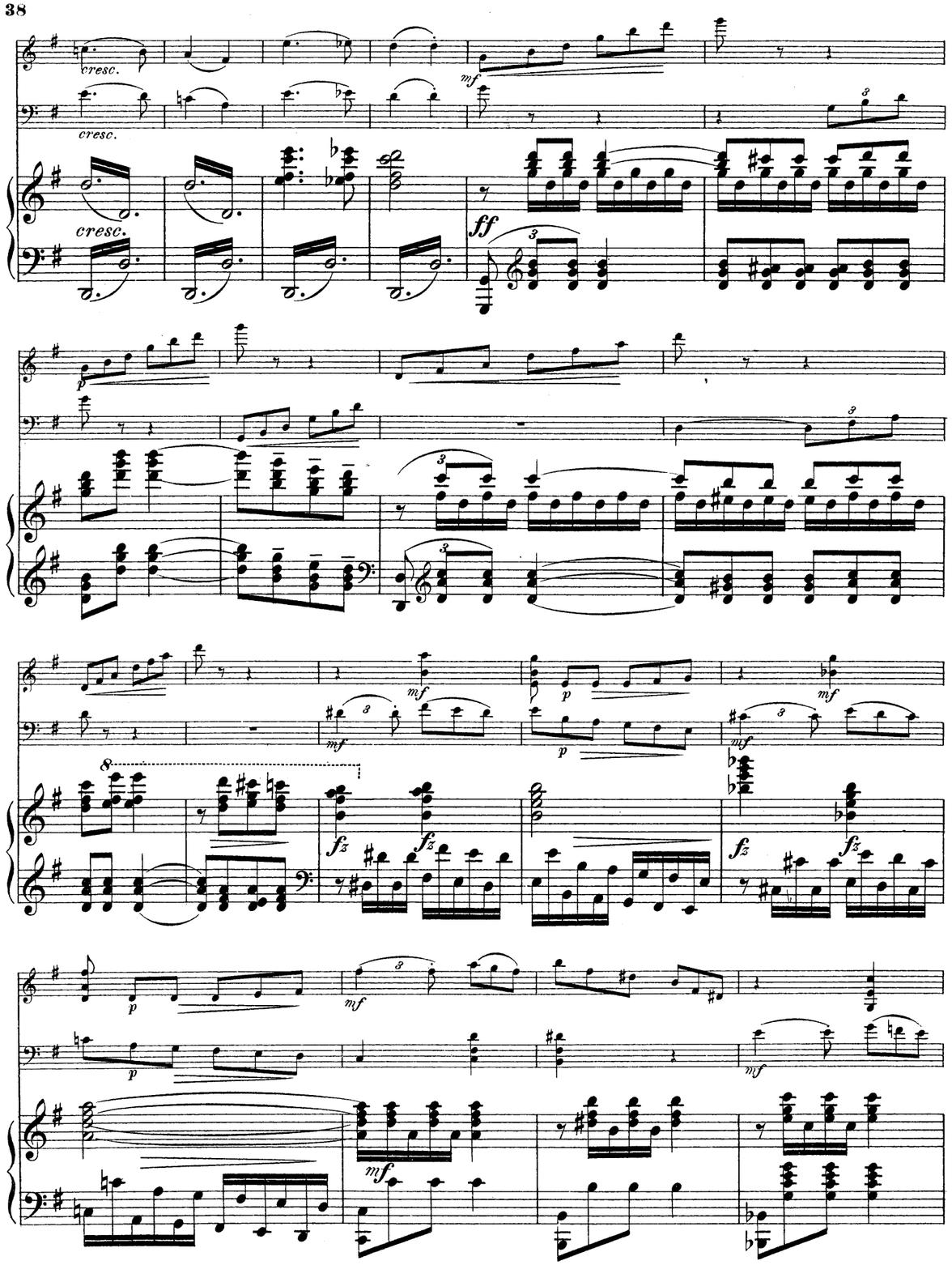
cresc.
cresc.
cresc.
mf
ff
p
mf
p
mf
fz
fz
fz
fz
p
mf
p
mf
mf

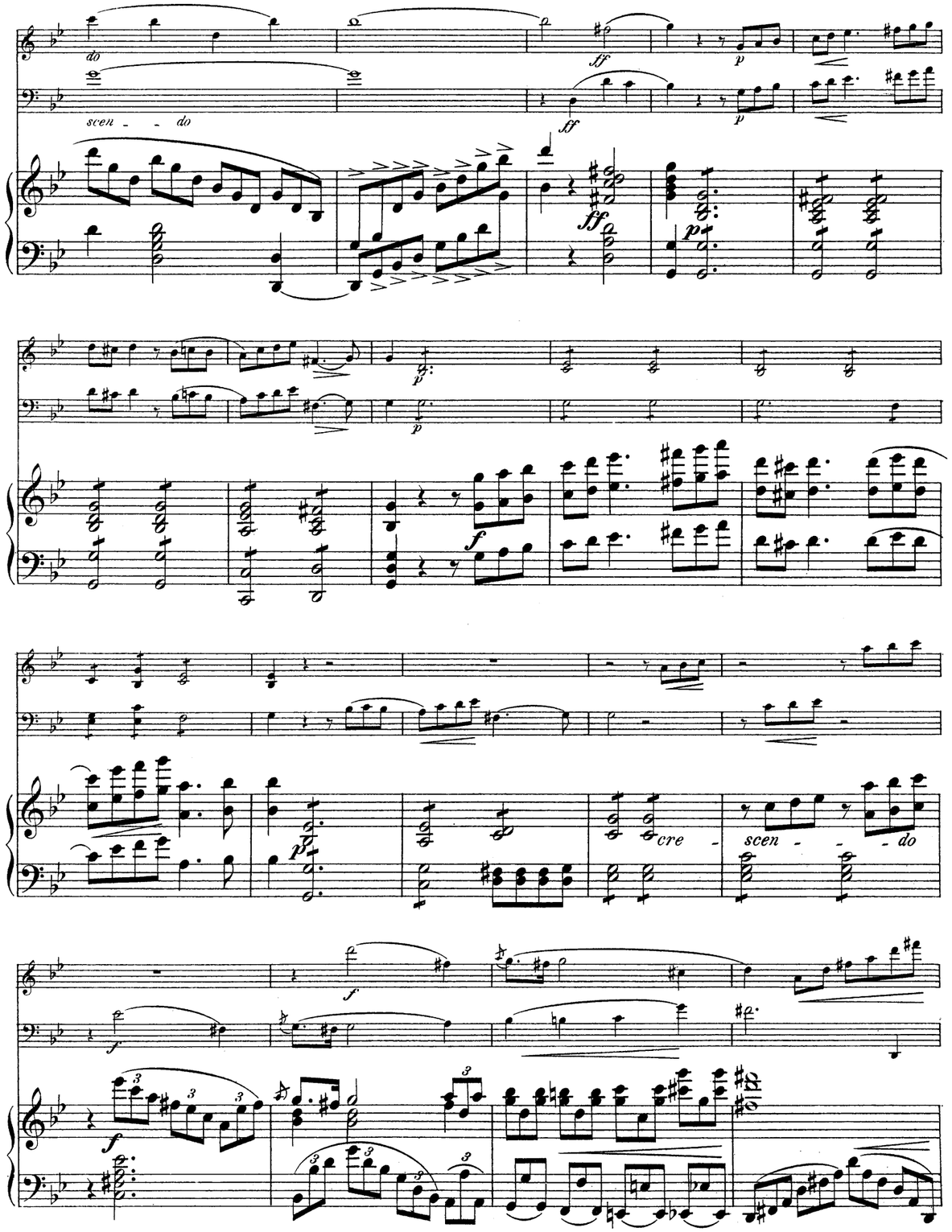
do
scen - do
ff
p
ff
p
ff
p
p
p
f
p
cre - scen - do
f
f
f

di - mi - nu - - - en - do

di - mi - nu - - - en - - - - do

p

di - - mi -

di - - - - -

di - - mi -

- mi - nu - en - do

rite - - - - - pp nu - - to

rite - - - - - pp nu - - to

nu - - - - en - - - - do rite - - - nu - - to

pp

tranquillo cantabile

p dolce

tranquillo

p dolce

tranquillo

p

rit.

tranquillo e più lento

rit.

tranquillo e più lento

dolce

rit.

ptranquillo e più lento

pizz.

rit.

arco

rit.

string.

string.

cresc. string.

Tempo I.

f

f

Tempo I.

f

dim.

dim.

dim.

scherzando

scherzando

p

p

espress.

cresc.

cresc.

cresc.

cresc.

f

f

f

dim.

dim.

smorz.

smorz.

dim.

smorz.

p

mf cantabile

mf

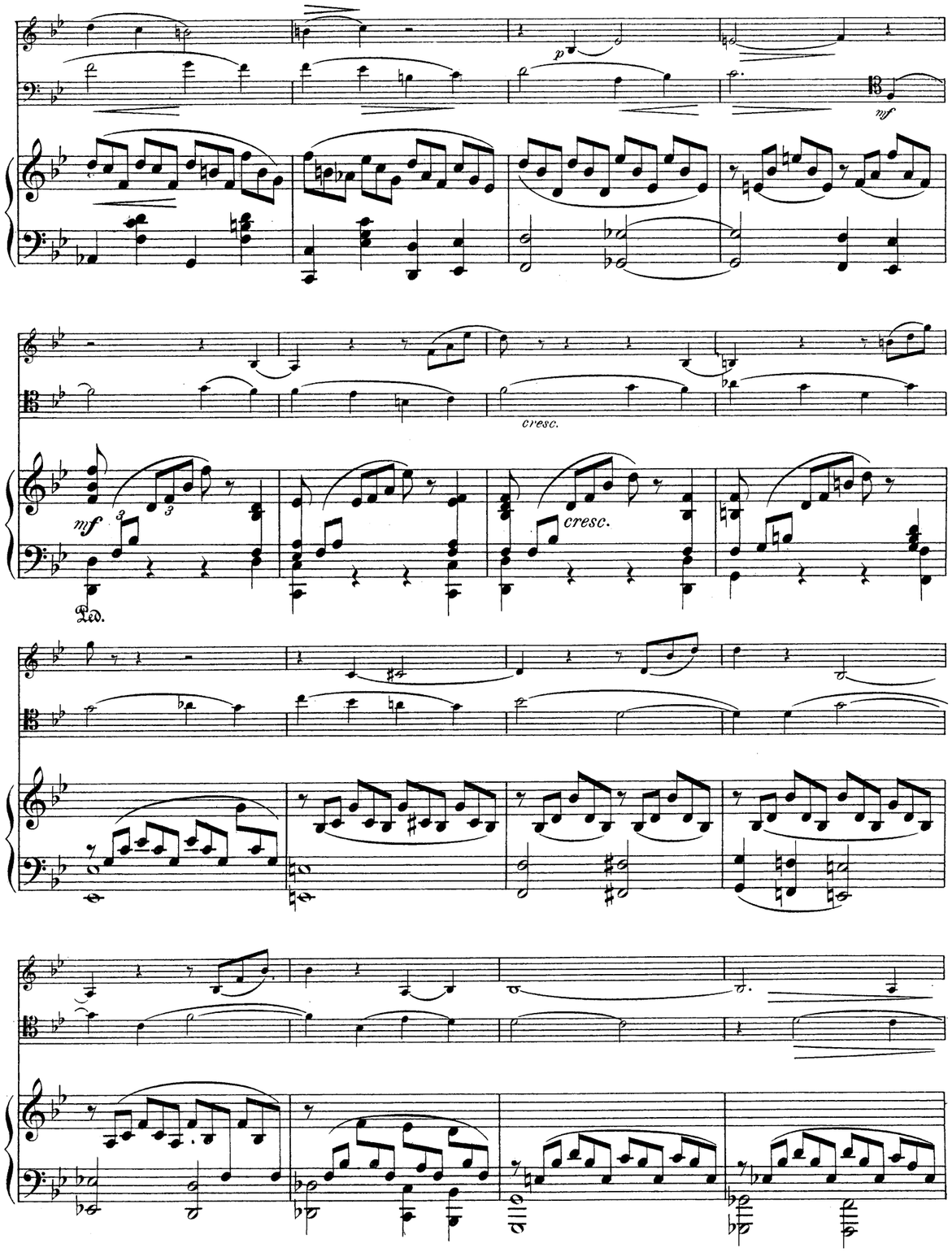
p
mf
cresc.
mf
cresc.
Ped.

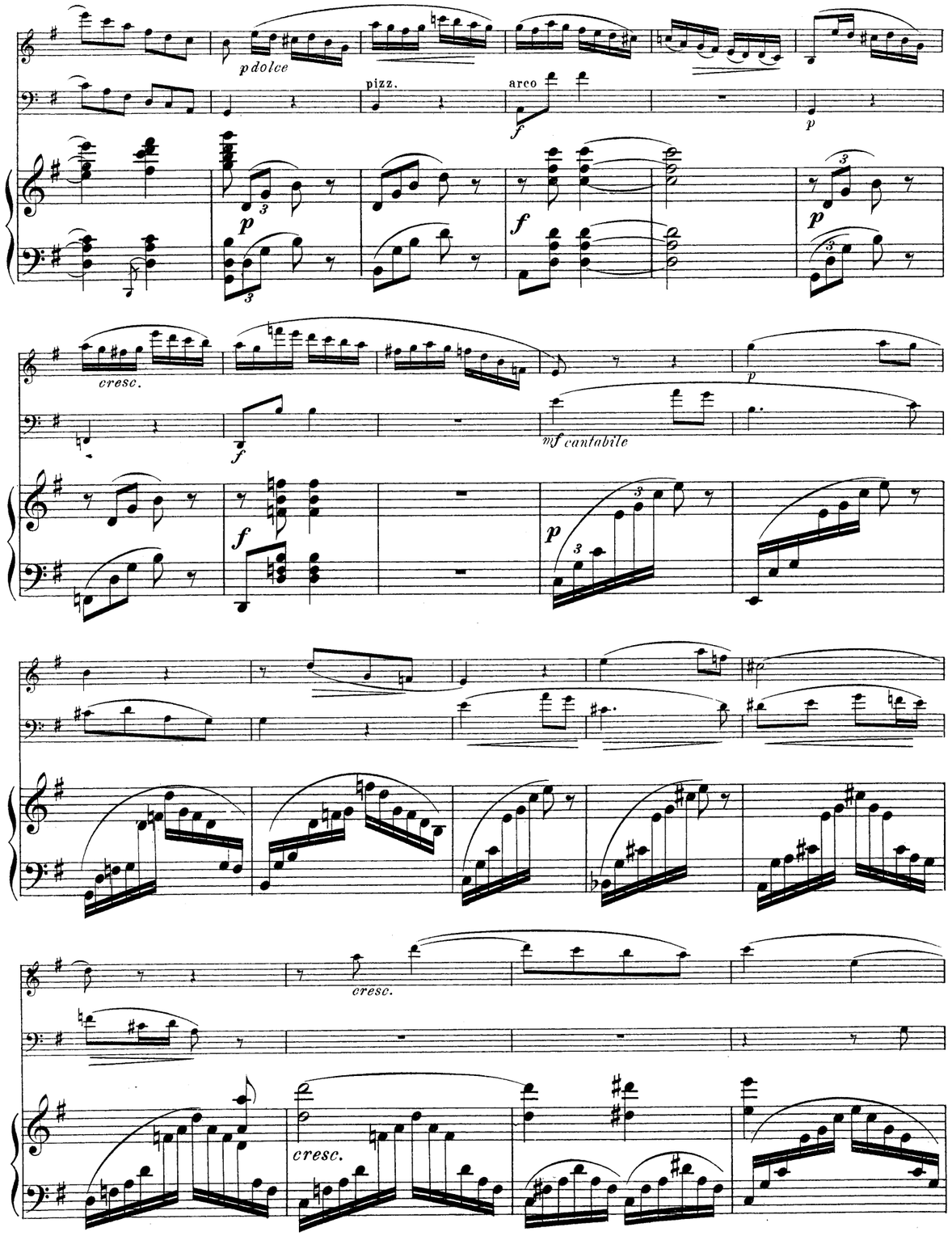
p dolce
pizz.
arco
f
p
p
f
p
cresc.
f
mf cantabile
p
f
p
cresc.
cresc.

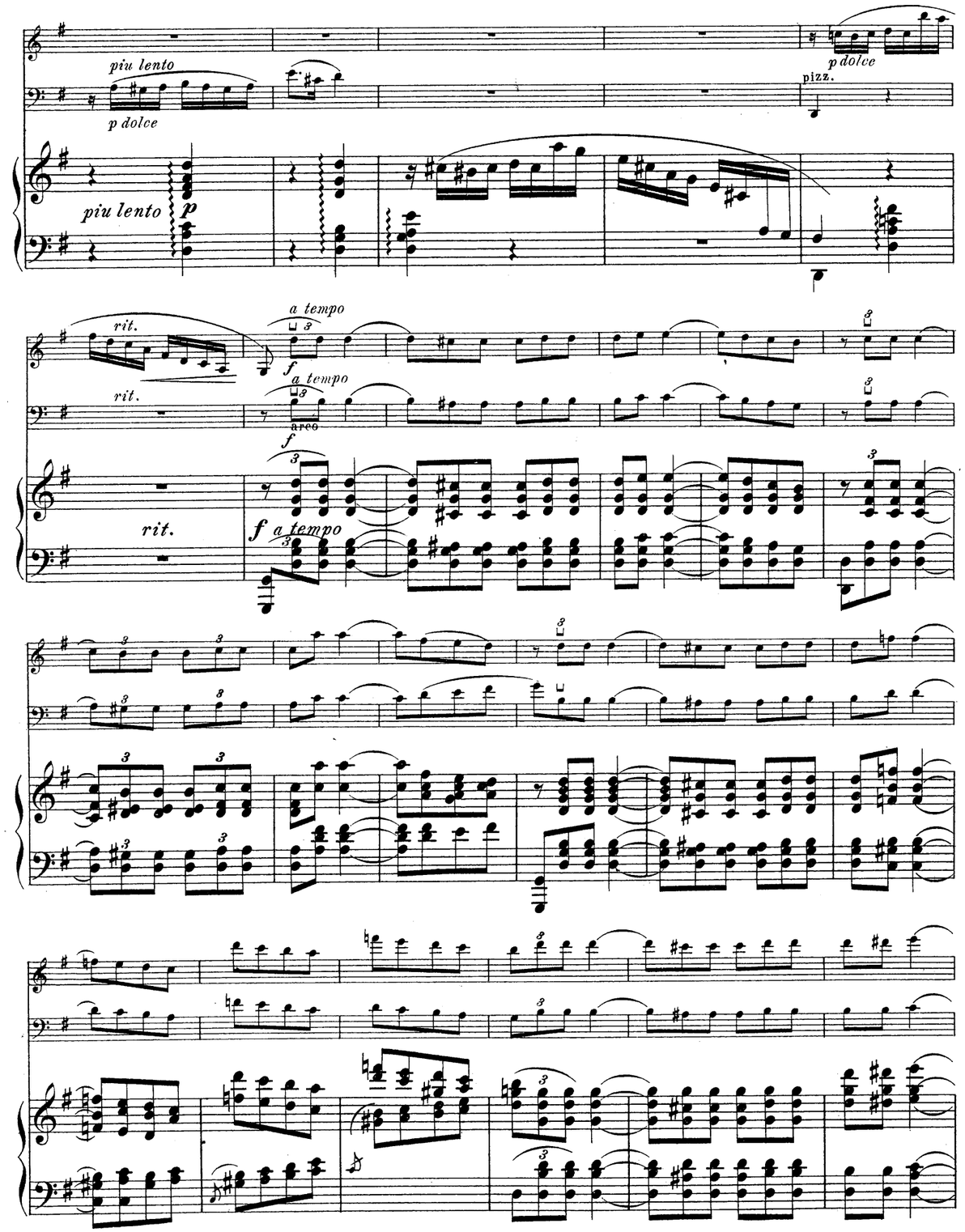
piu lento
p dolce
p dolce
pizz.
piu lento
p
rit.
a tempo
f
rit.
a tempo
arco
f
rit.
f a tempo

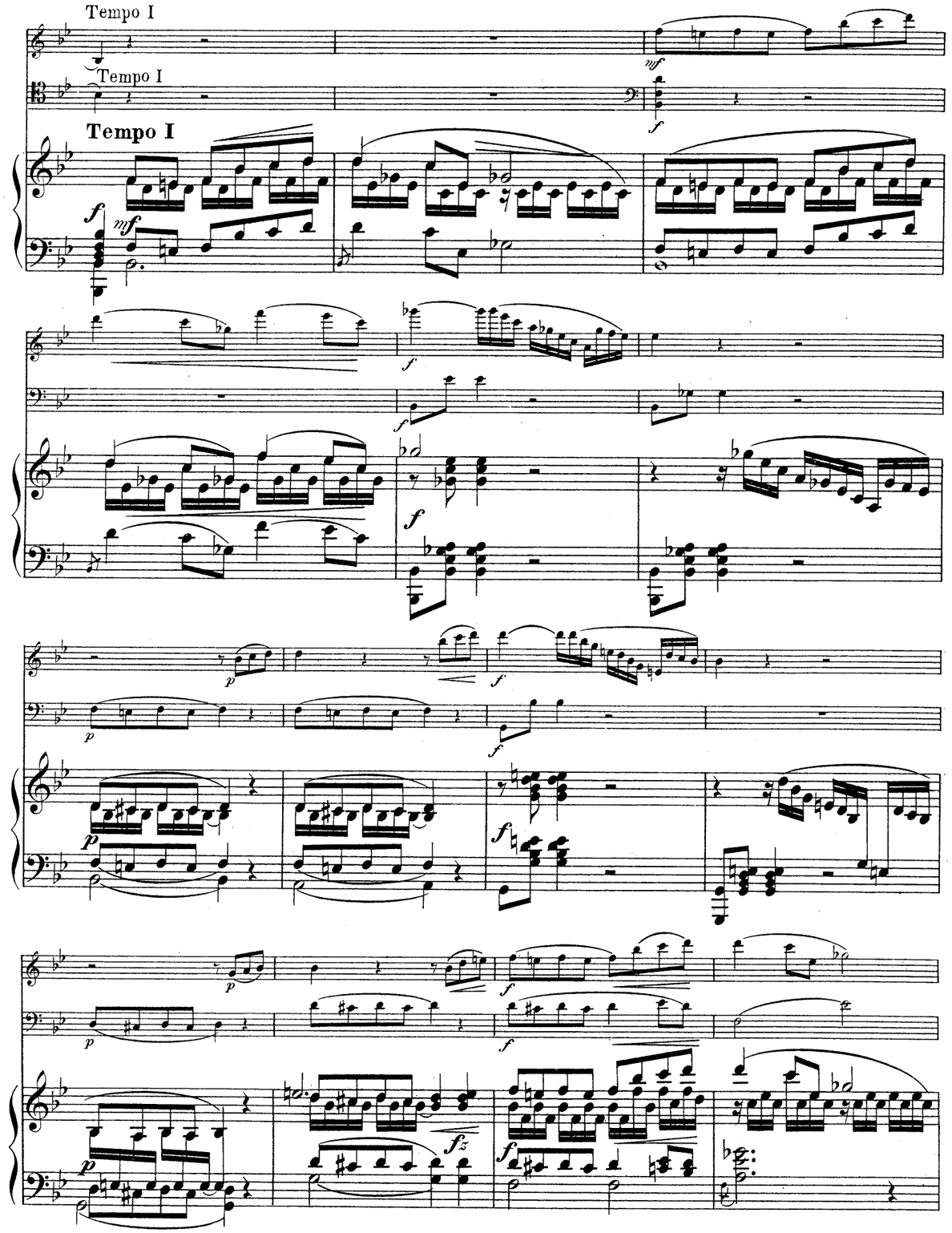
Tempo I
Tempo I
Tempo I
mf
f
mf
f
f
f
p
f
p
f
p
f
p
f
p
fz
f

cre - scen - do
cre - scen - do
cre - scen - do
ff
ff
ff
p
p
pp
ff
rit.
rit.
p dolce
mf
p dolce
mf
pp rit.
p
cresc.
f
p
mf

f
f
mf
mf
cresc. e string.
cresc. e string.
cresc. e string.
ff
ff
ff

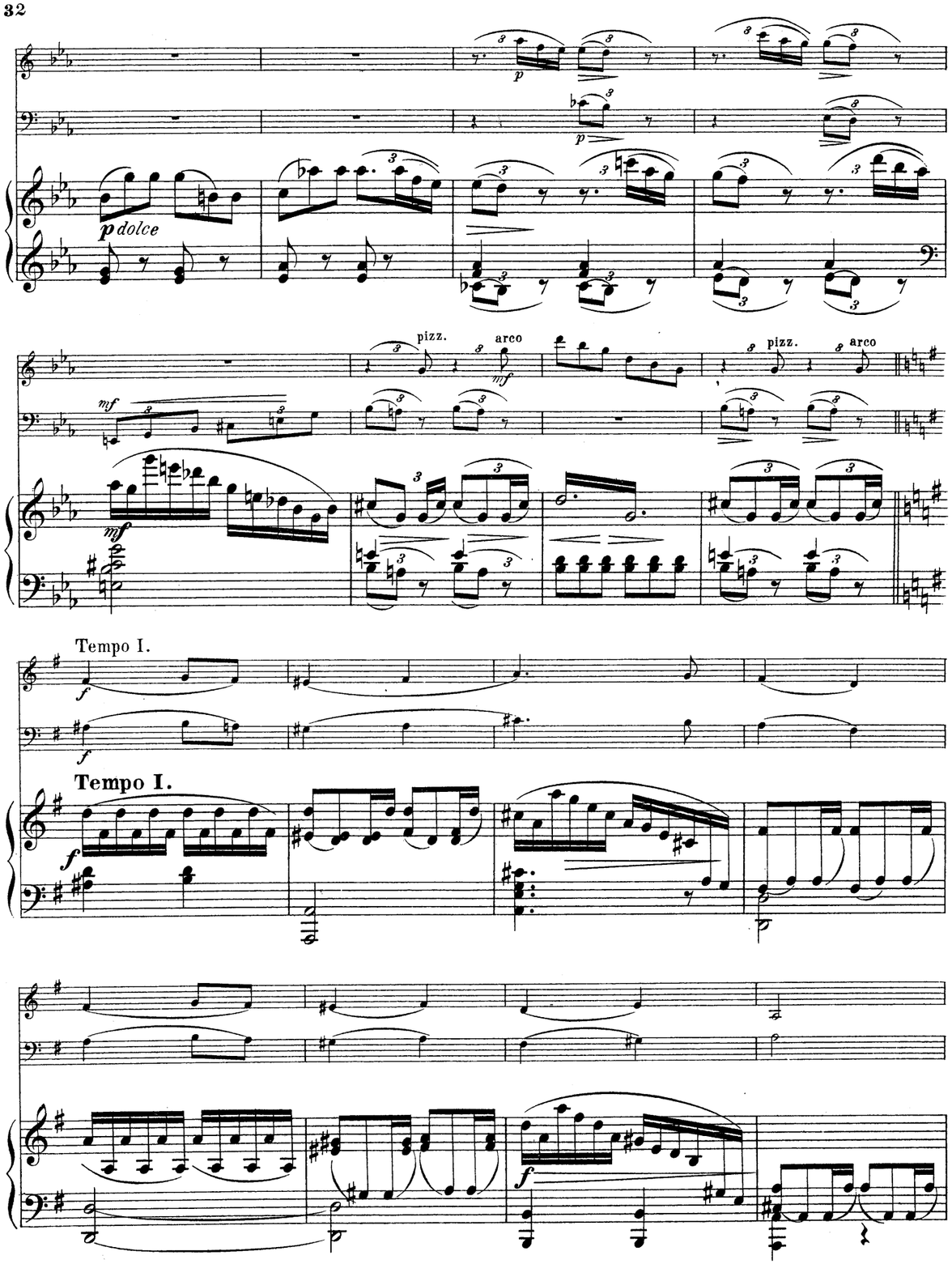
p dolce
pizz.
arco
pizz.
arco
Tempo I.
Tempo I.

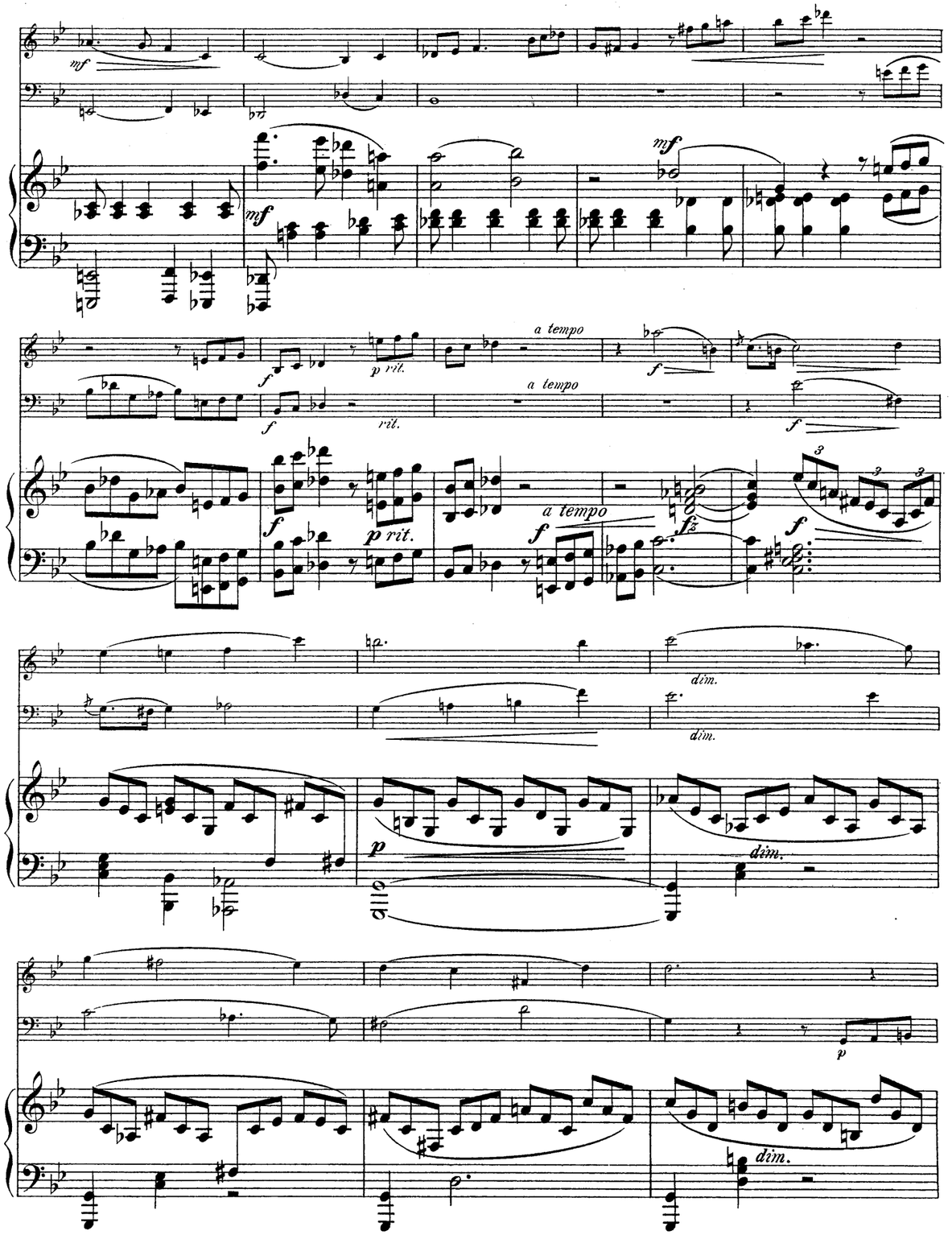
a tempo
p rit.
rit.
a tempo
a tempo
p rit.
dim.
dim.
dim.
dim.

a tempo

a tempo

p a tempo

cresc.

cresc.

f

f

Ped.

p

f

f

p

f

f

tranquillo

tranquillo

p espress.

p espress.

dolce

p

tranquillo

p

p

Ped.

f

f

cresc.

espress.

tranquillo e un poco più lento

pizz

dimi

nu - en - do

arco

rit.

a tempo

dolce

dolce

pp

p

p

poco stringendo

poco stringendo

pp

poco stringendo

Ped.

f

ff risoluto

mf

cresc.

f

pp

ff risoluto

ff risoluto

di - - mi - nu -

fz

di - - mi - nu -

cresc.

tenuto

p

cresc.

tenuto

cresc.

tenuto

f

f

p

tenuto

tenuto

cresc tenuto

mf

p

en - - - - do

di - - - mi - nu - en - - - - do

mf

en - - - do

mf

f crescendo

mf

crescendo

crescendo - - -

tenuto

cresc.

cresc.

tenuto

cresc.

tenuto

leggiero

mf *p*

sf

p

sf

sf

ff

p

p

espr.

p

p

dim. rit.

rit.

dim. rit.

Ped.

tranquillo cantabile

p dolce

tranquillo

pp

p dolce

pp

tranquillo

p

mf cantabile

Ped.

f

f

Ped.

string.

string.

cresc.

f

f

Ped.

cresc. string.

tenuto

a tempo

p

tenuto

a tempo

cantabile

tenuto

a tempo

p

p

scherzando

p

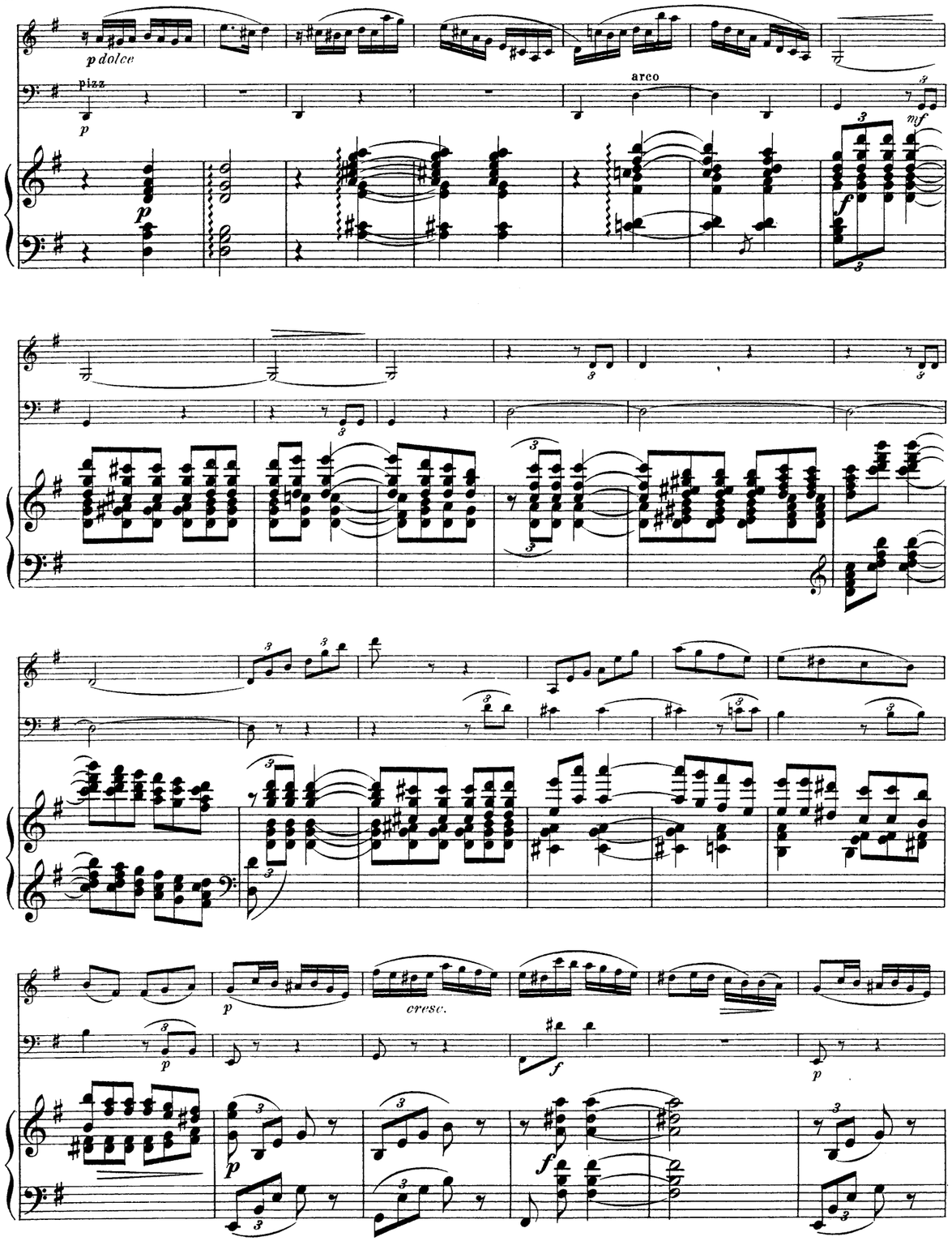
p dolce
pizz
p
arco
mf
f
cresc.
p
f

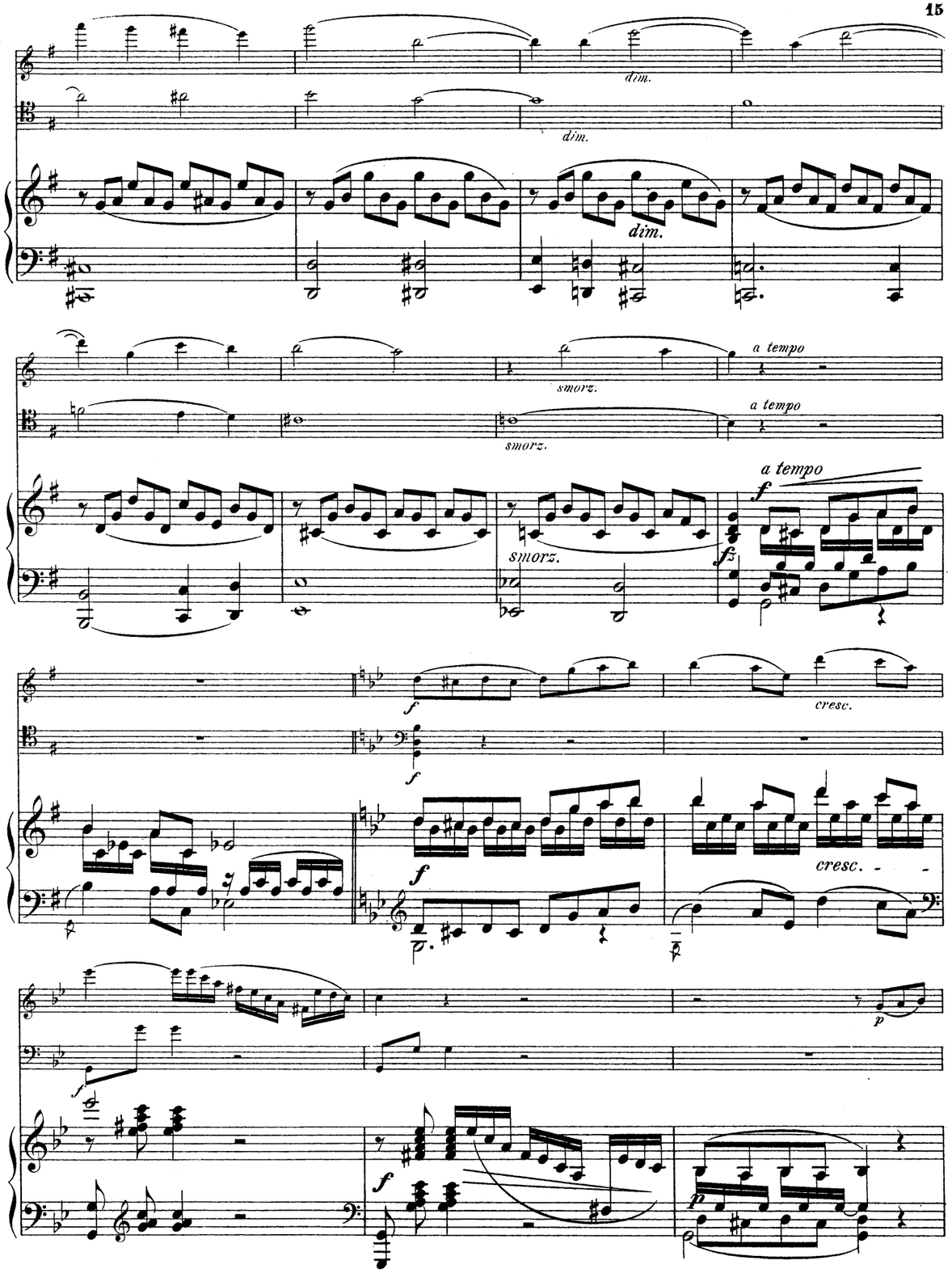
dim.
dim.
dim.
smorz.
smorz.
smorz.
a tempo
a tempo
a tempo
f
fz
f
cresc.
f
cresc.
f
p
f
p

Finale, Rondo.

Allegro risoluto.

Allegro risoluto.

pizz

arco

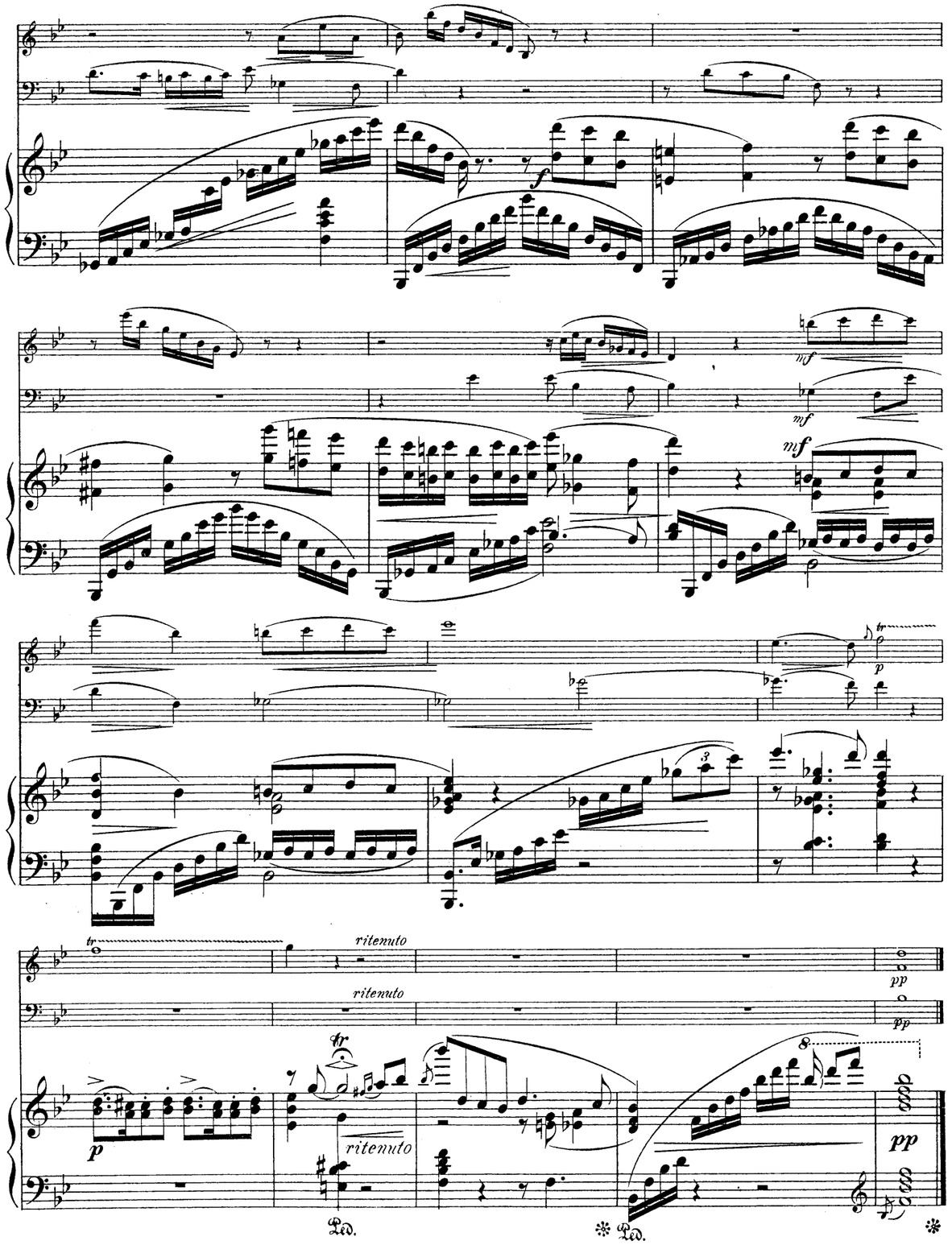
ritenuto
ritenuto
ritenuto
Ped.
Ped.

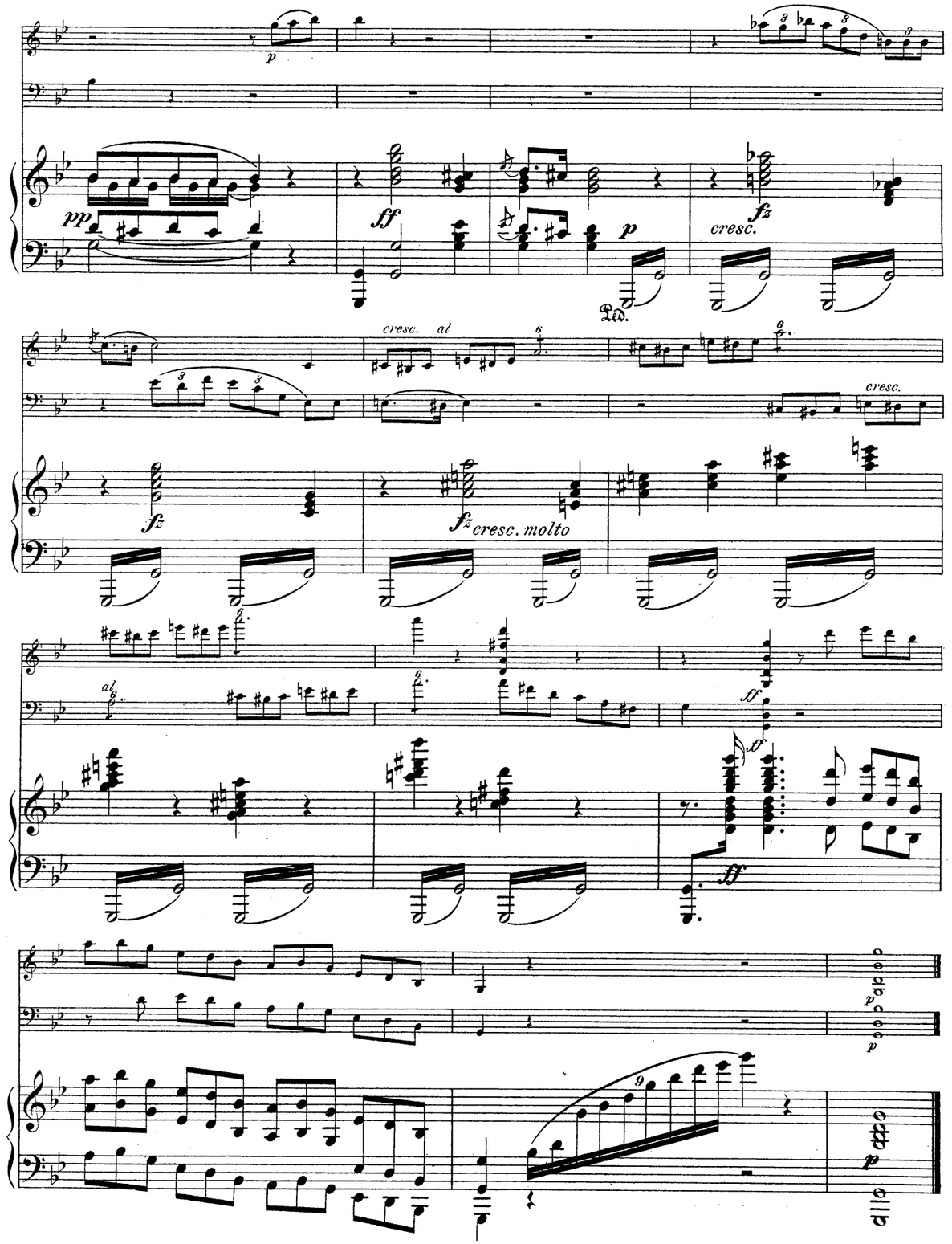
cresc.
cresc. al
cresc.
cresc. molto
al

Andante con espressione.

Andante con espressione.

p

Ped.

p
cantabile

p
cre - - - - - scen
cre - - - - - scendo

Ped. ✻ Ped. ✻

Ped. ✻ Ped. ✻ Ped. ✻

mf

cresc.
cresc.

cresc.
string.
cresc.
string.
cresc. string.

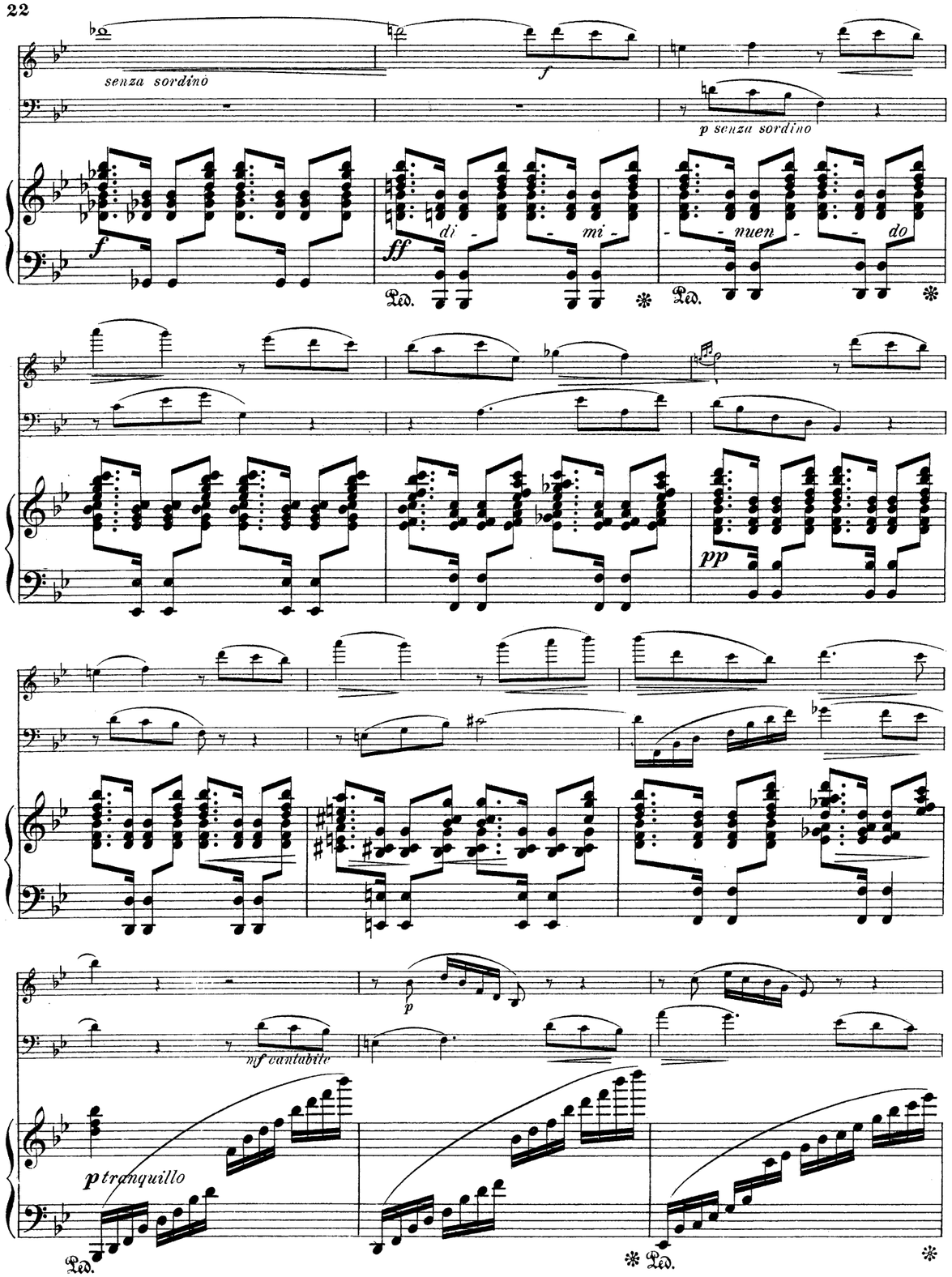
senza sordino
f
p senza sordino
f
ff
di - mi - nuen - do
Ped.
pp
mf cantabile
p
p tranquillo
Ped.

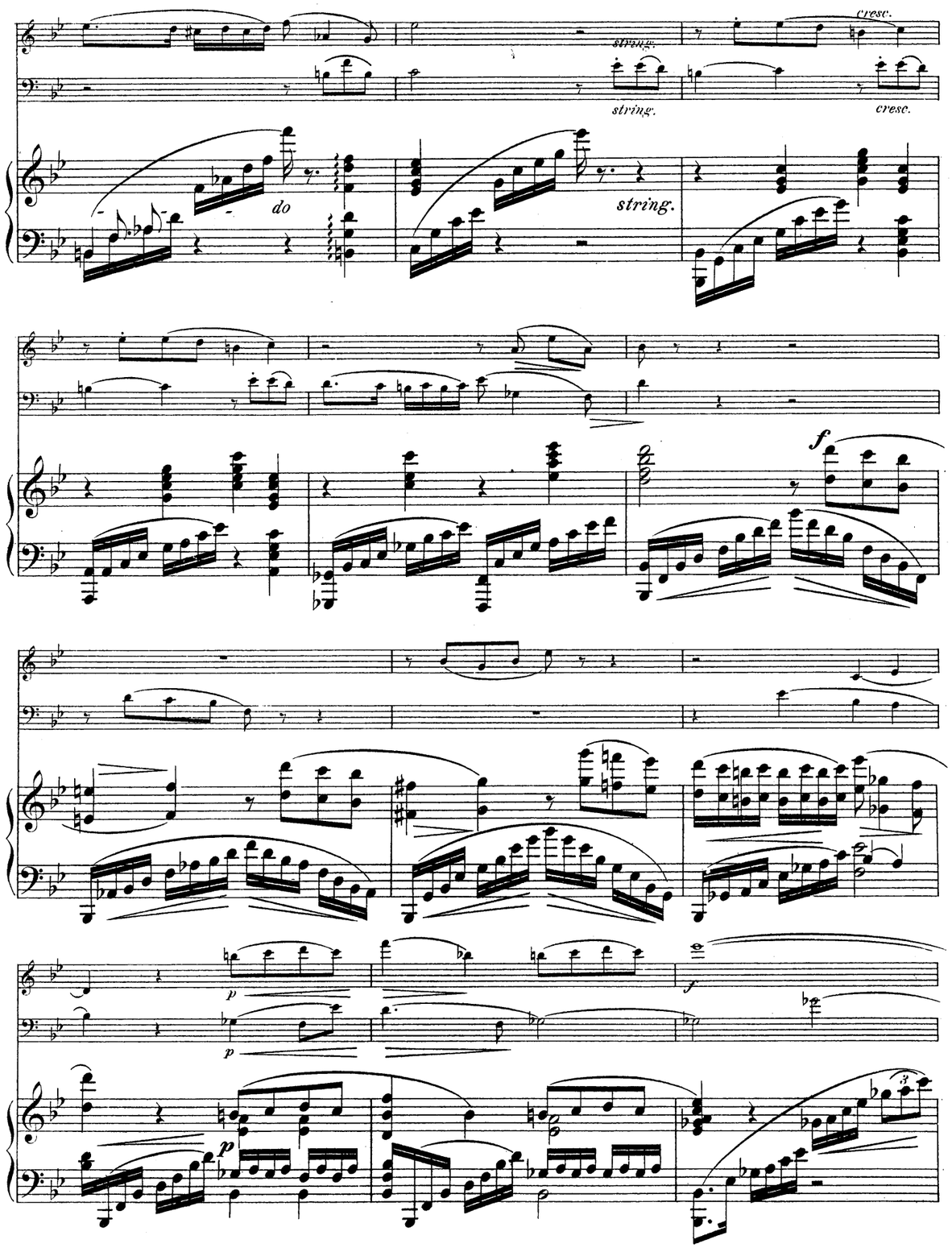
string.
cresc.
string.
cresc.
do
string.
f
p
p
f
p

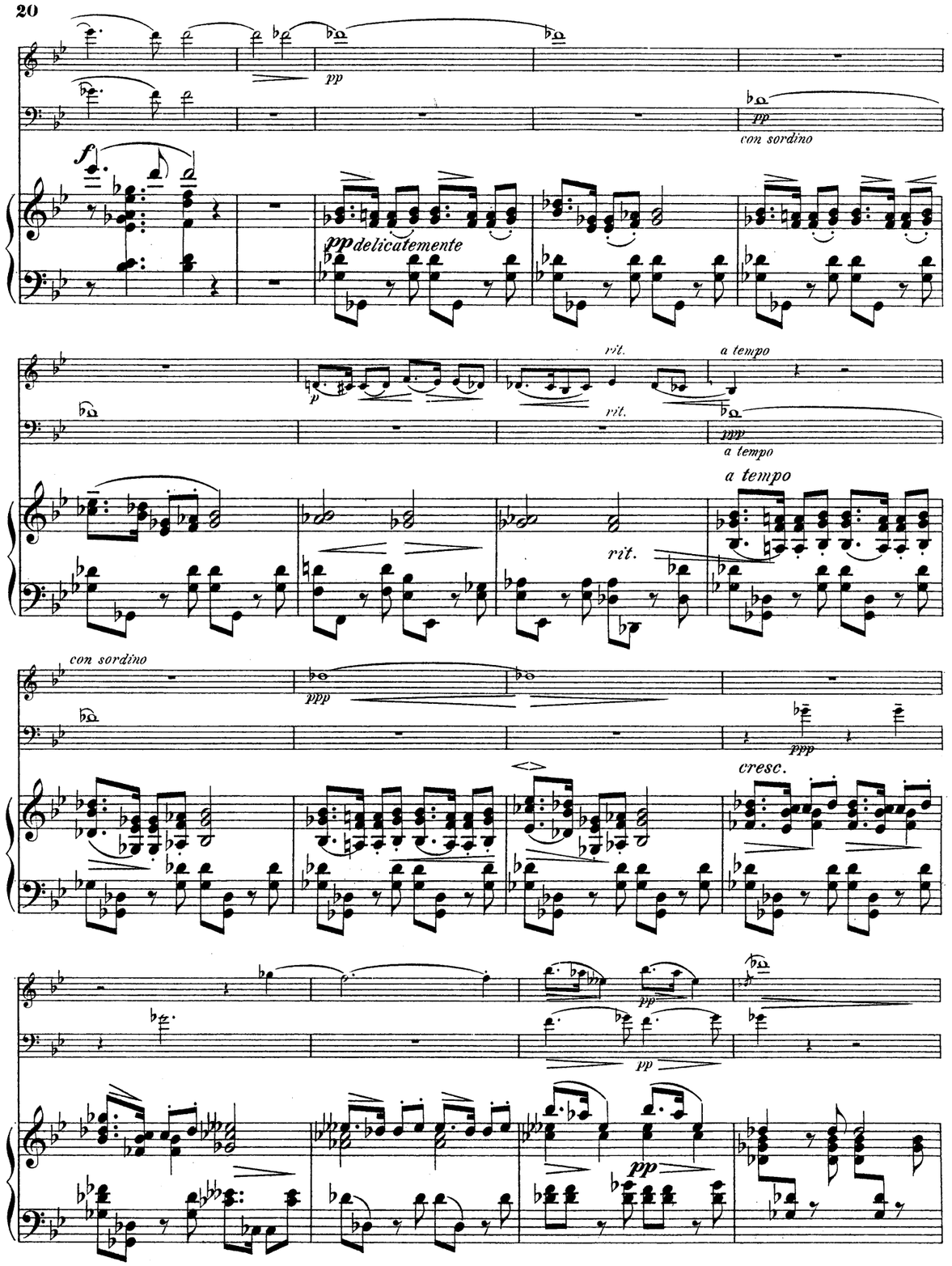
pp
con sordino
f
pp delicatemente
rit.
a tempo
p
ppp
a tempo
rit.
con sordino
ppp
cresc.
pp

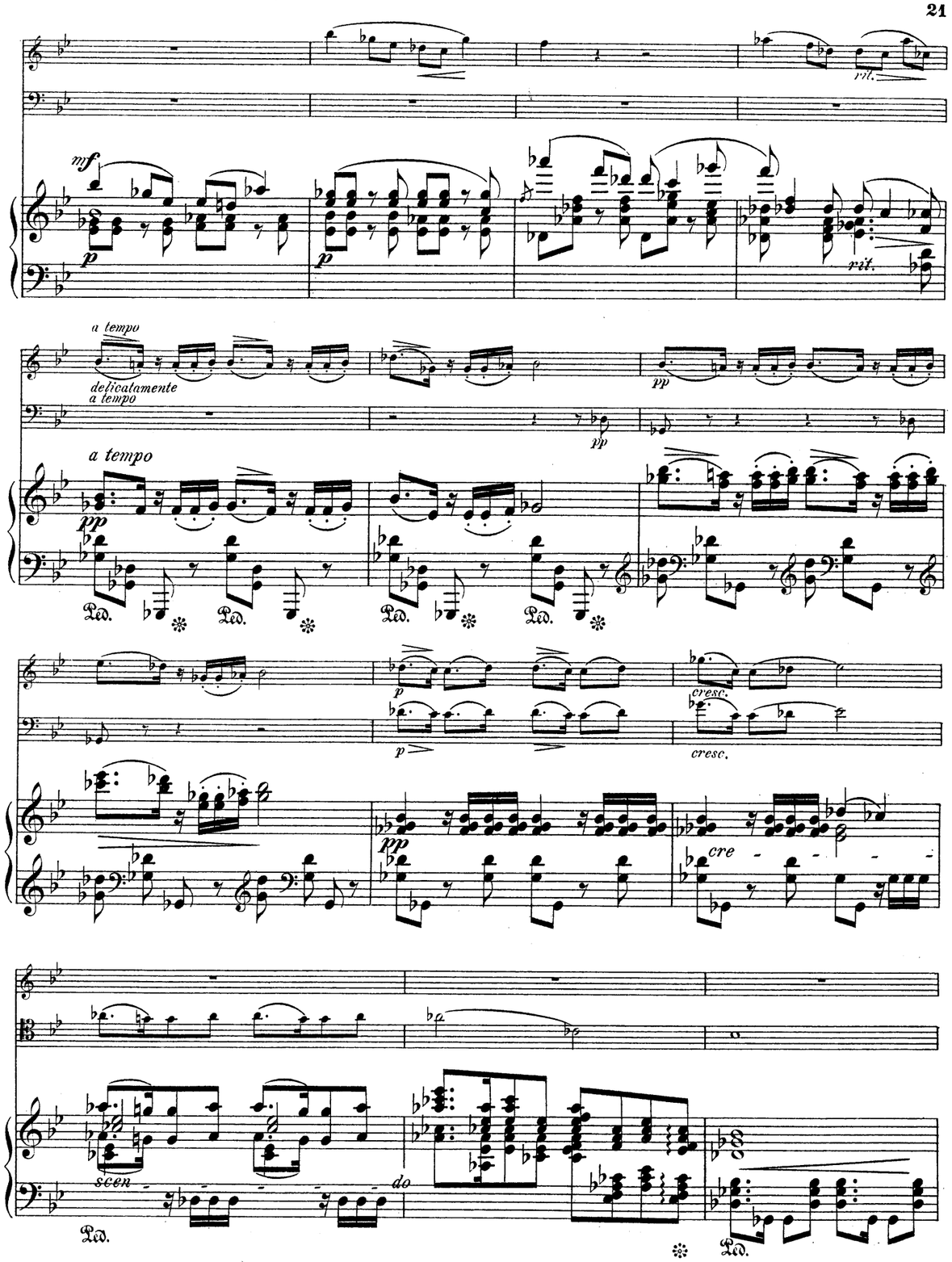
rit.
mf
p
rit.
a tempo
delicatamente
a tempo
pp
a tempo
pp
Ped.
p
cresc.
cresc.
pp
cre
scen
do
Ped.

AbacoAlquenAmbrosioArenskyAsplmayerAulinBargielBarnekowBarnettBazziniBendlBennettBergerBertiniBischoffBlancBlumenthalBoëlyBoisdeffreBrambach
uLiebeskindLindbladLindpaintnerLitolffLuiginiLuxMacanMacfarrenMallingMannsMaysederMicaMoliqueMojaMoniuszkoNachezNapravnikNaumannNorm
BreeBruniBungertBuonamiciCarreñoCherubiniChevillardChvalaColeridge-TaylorCremontCuiDareDavidDavidovDessoffDittersdorfDobrzynskiDontDotzauerDraesekeEllertonErnstFescaFétisFibichFinkFuchsGadeGanzGebelGernsheim
NovacekOlanderOnslowOrellanaOuseleyParryPergerPerryPleyelPössingerPrägerProutPuchatRaffRaimondiRehbaumReinagleReineckeReissigerReussRheinbergerRichterRiemannRiesRimsky-KorsakovRodeRombergRosenhainRubinst
erHillerHoffmeisterHoffstetterHofmannHohlfeldHummelHurlstoneHüttenbrennerJadassohnJansaJensenJentschJerabekKielKirchnerKlughardtKopylovKörteKrehlKretschmannKreutzerKrommerKrugKudelskiKuhlauLachnerLeeLek
ammarStephensStrebenSvendsenTanéievTaubertThiériotThernThomasThuilleUdbyeVanhalVeitVerhulstVierlingVolkmannViottiWalterWeyermannWichmannWilmWolfWolfrumWoodZelenski
odardGoldmarkGouvyGrädenerGriegGrillGrützmacherHalmHänselHaydnHeidrichHennessyHepworthHéritte-ViardotHermannHerrmannHerzogenbergHeubn
inRüferSauzaySchaffnerScharwenkaSchmittScholzSchuberthScontrinoShieldSimonettiSokolovSpeyerSpindlerSpohrStamitzStanfordStatkowskiSter

MERTON MUSIC

The world's largest catalog of string chamber music at the world's lowest prices

Merton Music is devoted to making rare string chamber music accessible to players at prices which will positively encourage exploration. There are 1300 items in the catalogue from 330 composers, most of whose names you will find in the border. Not all are masterpieces but very few deserve the neglect they have endured because their original publishers allowed them to go out of print. All can be posted to you direct from the publisher, Theo Wyatt, in London at the following standard price per page of music, post-free; a fraction of the price of commercial publications:

U.K.	£0.10
U.S.A	$0.25
Germany	€0,20
Holland	€0,20
Australia	A$0.25
Sweden	SEK1.50

The music is supplied in parts ready for the music stand on 100gsm A3 paper in a 160gsm cover. For many of these works separate scores are available. For a free 28pp. catalog containing an order form and full instructions on how to pay in your own currency contact one of the following:

Australia
Stephanie Hicks, 21 Bally Street, Kelvin Grove, Queensland 4059
Phone: (07) 3352 5576 Fax: (07) 3258 6444
e-mail: hicksatmerton@hotmail.com

Germany
Wolfgang Schreiber, Franz-Schubert-Str. 12/1 69168 Wiesloch
Phone: 06222/385117 Fax: 06222/385119 e-mail: wolfg@ngi.de

Holland
Caroline Bouwman, Hobbemastraat 6''', 1071 ZA Amsterdam Phone: 020 6737943
e-mail: caroline_willem@hotmail.com

Sweden
John Teague, Wivalliusgatan 15, 7tr. 11260 Stockholm Phone: 08-6188486
Fax: 08-6185407 e-mail: john.teague@wivallius.se

U.S.A.
Meriel Ennik, 1901 Golden Rain Road #1, Walnut Creek, CA 94595-2180
Phone: 1-925-287-9550 e-mail: mertonusa@yahoo.com

U.K.
Theo Wyatt, 8 Wilton Grove, London SW19 3QX Phone/Fax: 020 8540 2708
e-mail: mertonmusic@argonet.co.uk

(Prices current September 2008)

PIANOFORTE

TRIO

för

Piano, Violin och Violoncell

af

ELFRIDA ANDRÉE

Musikaliska Konstföreningen
STOCKHOLM.

MERTON MUSIC
8 Wilton Grove, London SW19 3QX
Phone/Fax: 020 8540 2708
e-mail: mertonmusic@argonet.co.uk
www.ourtext.co.uk
No. 3910