

Stamitz, Johann (1717-1757)

BRD DS Mus.ms 1029/5

Sinfonia/d/2.Violini/2.Corn:d'Chasse/Viola/et/Basso/del  
Sig<sup>te</sup> Stamitz [durchstrichen und verbessert zu:] Steinmez/  
(D-dur)

Allegro C D-dur - An-  
dante 2/4 D-dur - Tem-  
po di Menuet 3/4 D-dur.

Ms.ca.1750.

34 x 22,5 cm.

6 St.:vl 1,2,vla,b(bez.),cor 1,2.  
2,2,1,2,1,1 Bl.

Alte Sign.: XI.

Landes-Bibliothek  
**Mus. Ms.**  
**1029**  
Bd. 5  
Darmstadt

1029/5

XI.  
1

fol. (9)

5. +

*Sinfonia*

6 u. Violini

a) 2: Corn: d' Chasse

Viola

et

Basso #

del Signor <sup>einm.</sup> Stamitz

# Basso

## Sinfonia

Allegro

*Andante*

*piano*

*Tempo di Menuet*

Sinfonia

1029/5

Violino 1<sup>mo</sup>

*Allegro*

Volti

*Andante*  
piano

*Tempo di Allegretto*

1029/5

Violino 2<sup>do</sup>

Sinfonia

*Allegro*

*Andante*  
*piano*

*fis a*

*cye*

*Tempo di Menuet*

Seven empty musical staves on the page.

1029/5

Viola

Sinfonia

*Allegro*

*Andante*  
*piano*

*a*

*Tempo di Menuet*

Landesbibliothek Darmstadt

Sinfonia 1029/15

Corno I<sup>mo</sup>

2

4

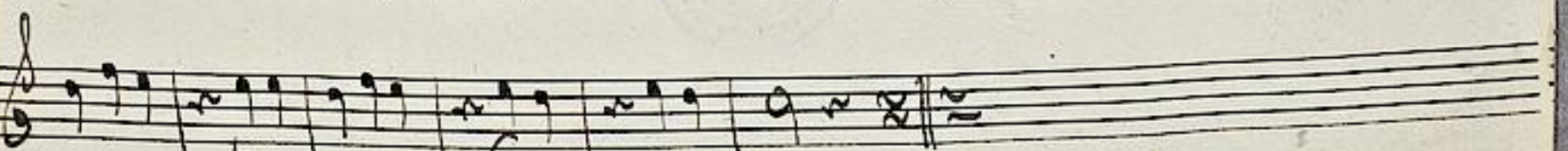
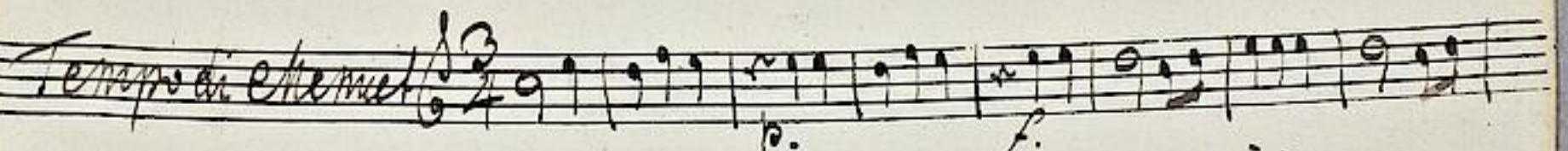
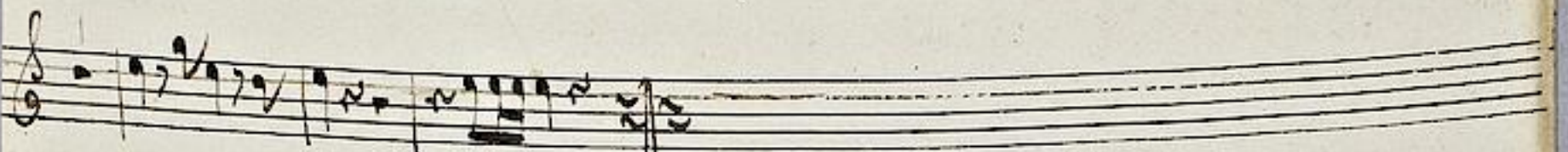
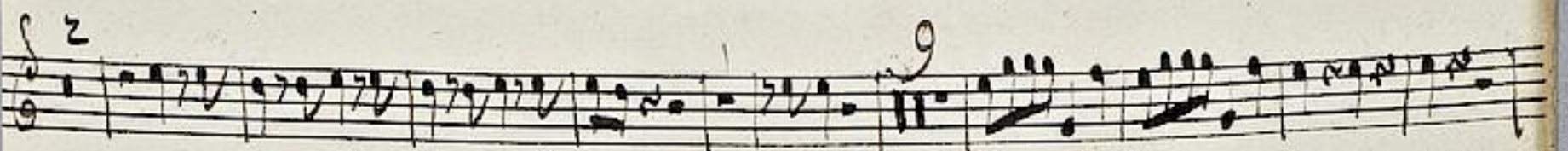
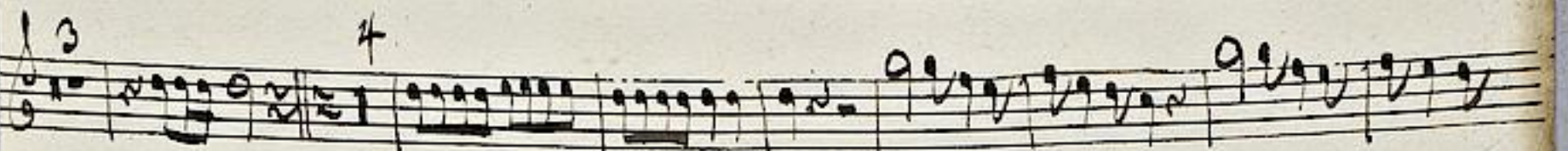
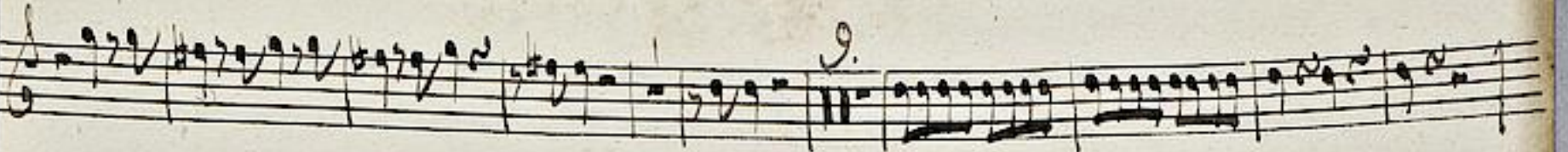

1029/15

Sinfonia

Corno 2<sup>do</sup>

Allegro

Andante

Tempo di Menuet

6 9 3 4 2 9 2 3 12. 4 12. 15. p. p.