Cello

A Cambodian Dance

The Pentatonic Mode

Traditional

arr. Herbert S. Gardner

Moderato (Paired eighths in "jazz style")

pizz.

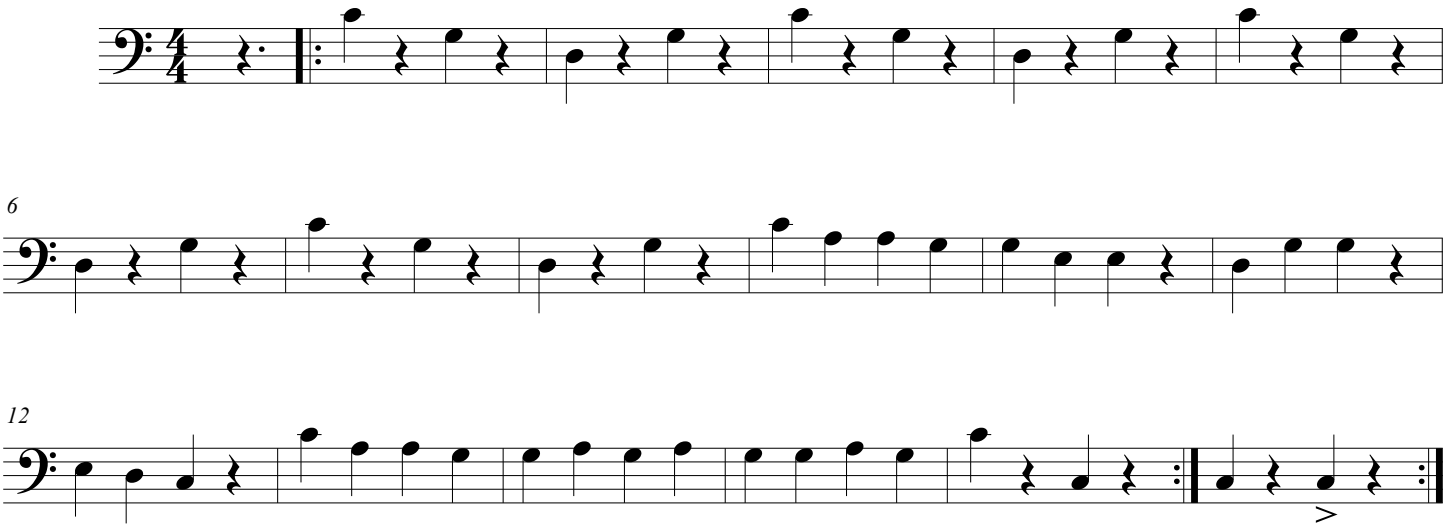

©HSG2012