

8^e

SIMPHONIE

CONCERTANTE

A plusieurs Instruments

COMPOSÉE

PAR

CHARLES STAMITZ

*Compositeur de M^g. le Duc de Noailles;**Et executé au Concert Spirituel*Prix 6^s. pour Paris et la Province port franc par la Poste.

A PARIS

Chez LE DUC, Successeur de M^r. de la Chevardiniere, Rue du Roule, à la
Croix d'Or, N^o. 6. au Magasin de Musique et d'Instruments.

V^m 7 1781

2
VIII.
SINFONIA

Violino Primo Obligato

Anda.^{te} P. non Moderato

Violino Primo Obligato

Andante moderato

Violino Primo Obligato

Rondeau

Violino Primo Obligato

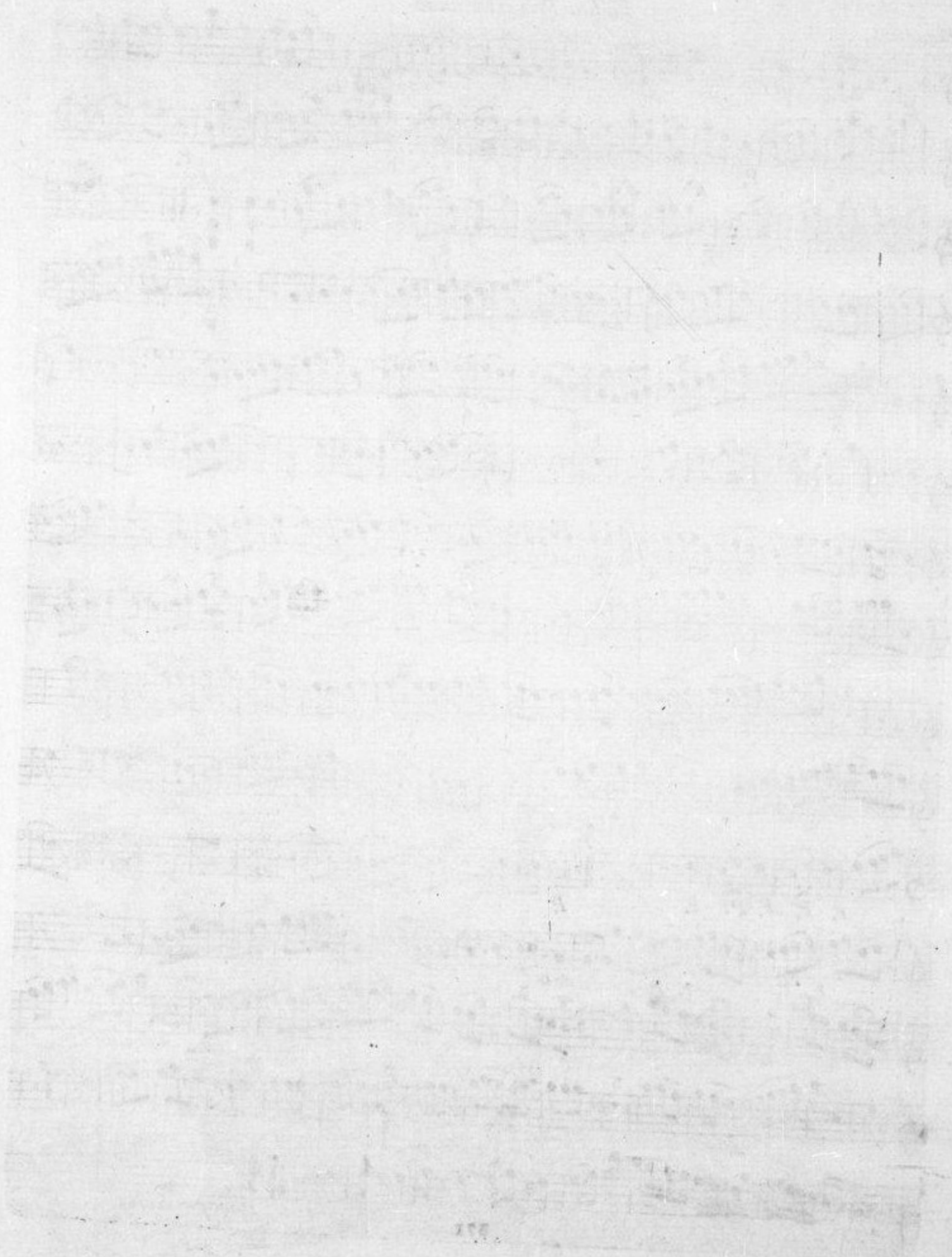

Violoncello obbligato

P. Andante non Moderato

Violoncello obbligato

1 2 6 Solo P 10

Andante Moderato

1 3 4 7 8 9 P F P Cres FP FP F P F P P Cres Fin P Cres F tutti P

Violoncello o fagotti

Dacapo al Segue 371

Violoncello obbligato

Rondeau

Violino Primo

SILVIA

Pandante non Moderato

Violino Primo

3

Da Capo Al Segno

Andante moderato

Violino Primo

Violino Primo

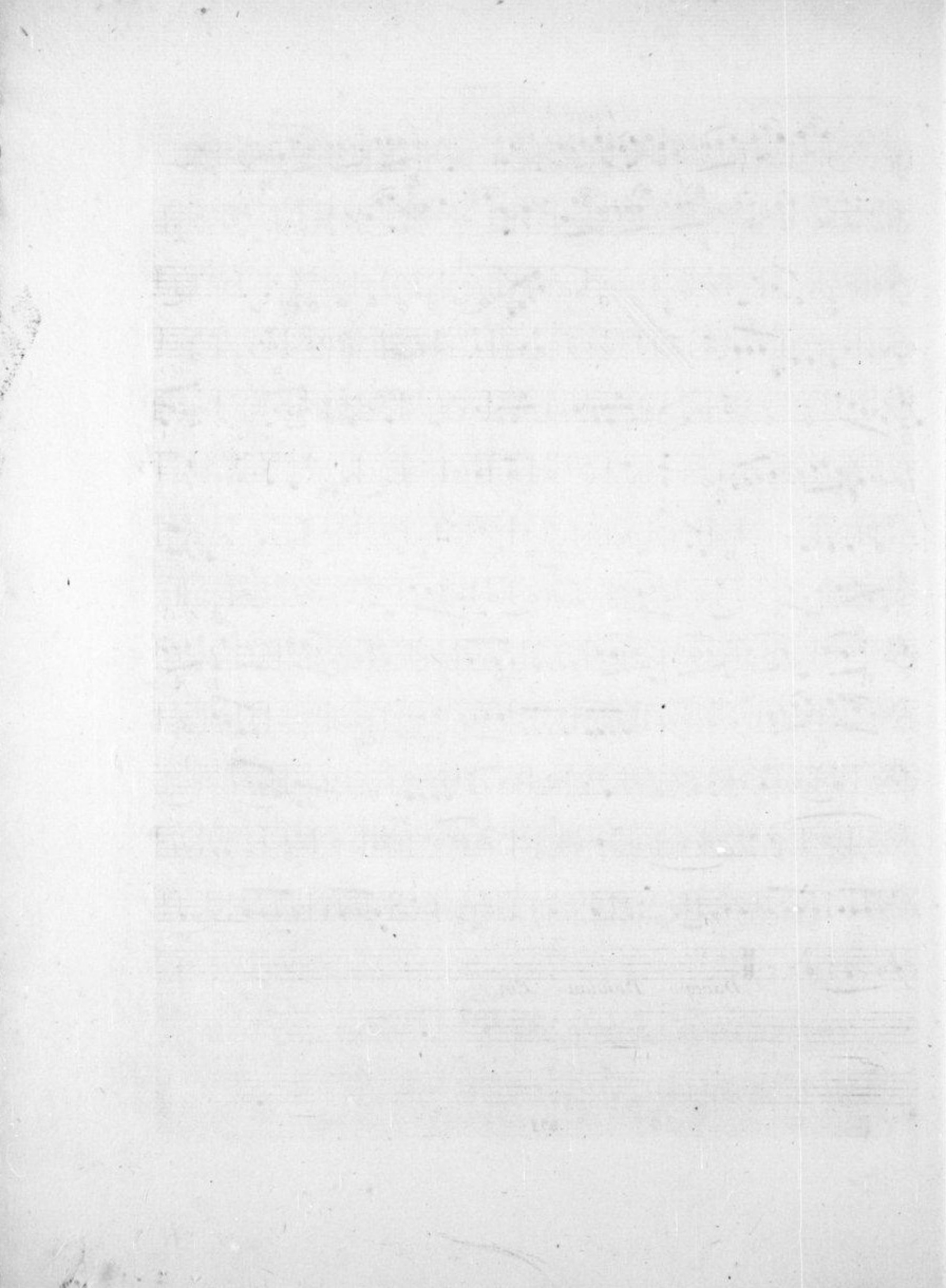

Violino Secondo
Andante non moderato

S. A. P.

Segue Segue

Cresc.

Violino Secondo

The musical score for Violino Secondo on page 23 contains the following elements:

- Staff 13:** Ends with a section marked *Da capo al segno*, indicated by a double bar line and a repeat sign.

Andante Moderato

Violino Secondo

Violino Secondo

P *F* *P*

7

1

D.C.

P 1

1

D.C. *P*

F P 2 *P*

1 *f*

D.C. Rondeau

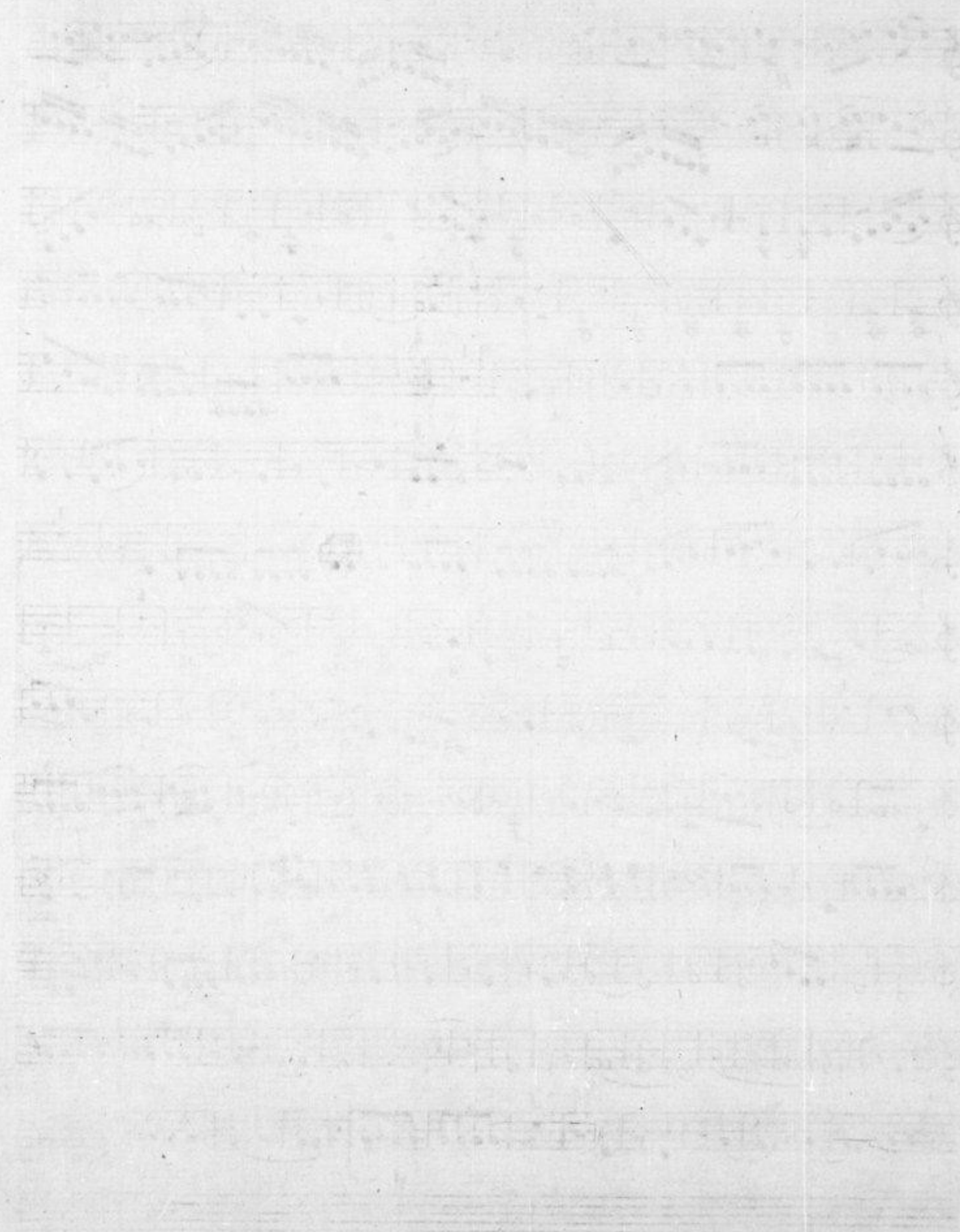

And^{te} non moderato P^r. Alto

SINFONIA

Pr. Alto

D.C.

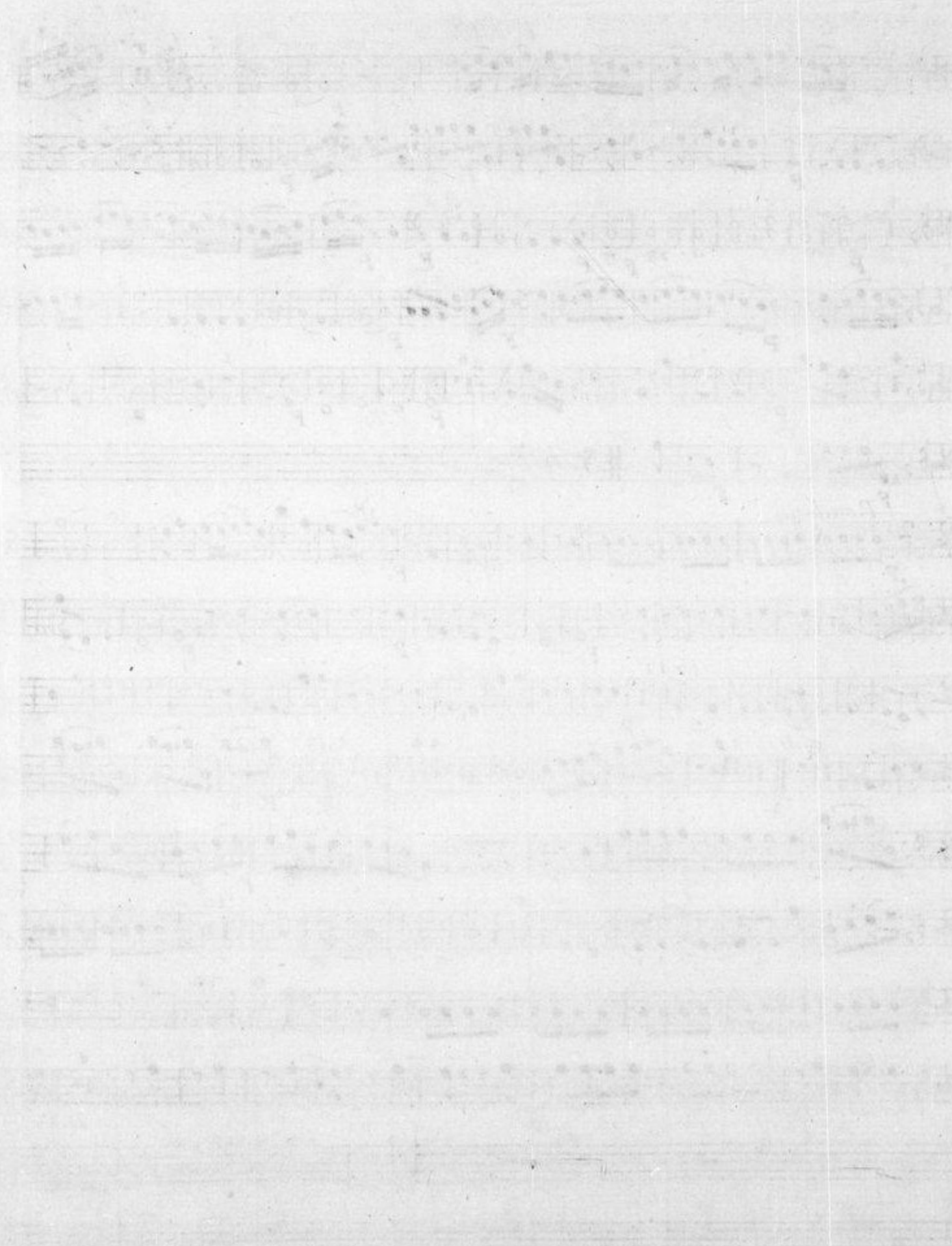

Alto Secondo
Andante non moderato

2

370707

4 V V V 70707

F P F P *Cres* F P F P F P F P F

P P P

Fu P *Cre* F

28

P P P

F P F P F

Solo P P

9 7

P F

25 2

F F

D.C. *S.*

Andante moderato

Alto Secondo

Rondeau

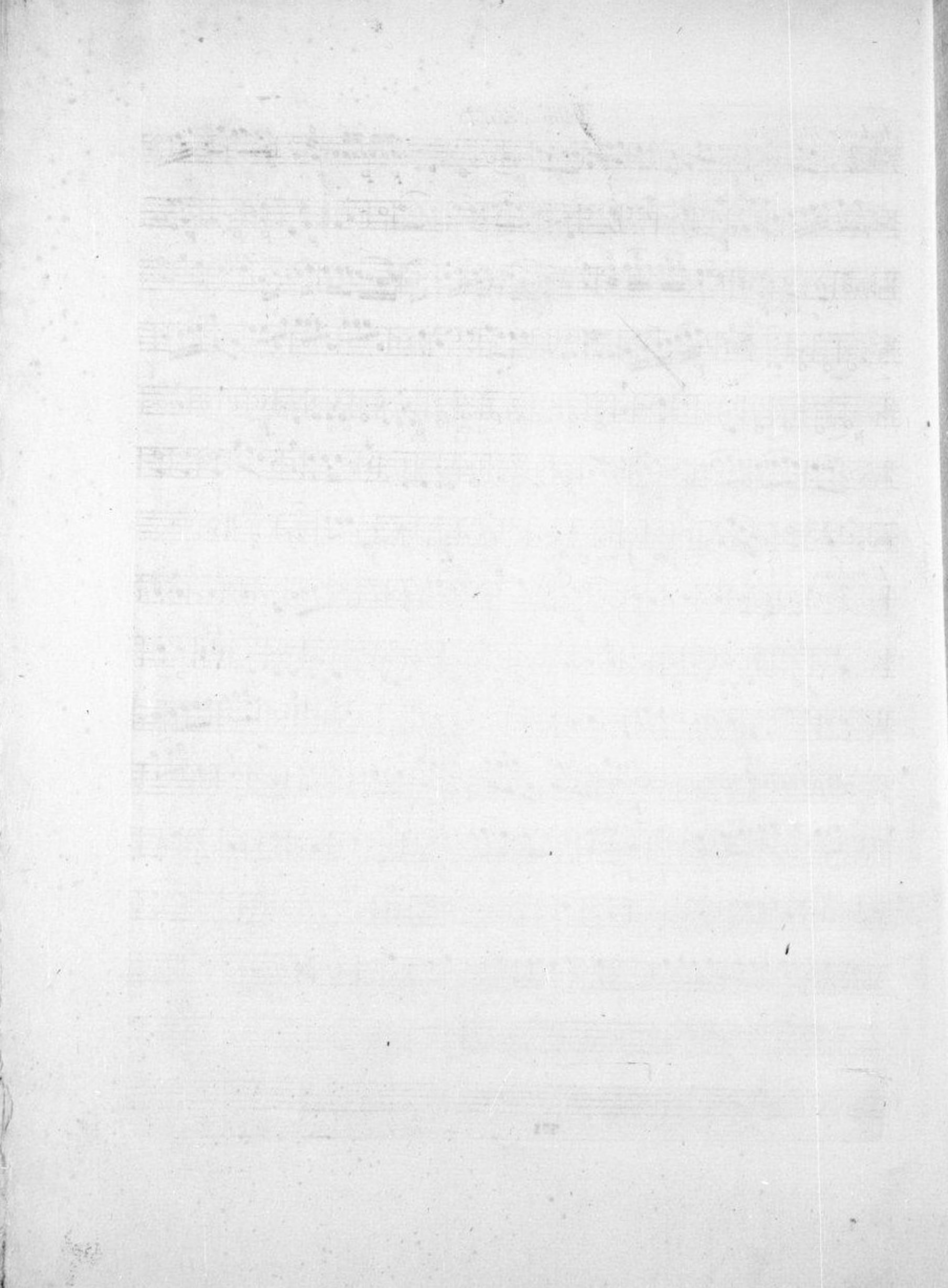

Basso
And.^{te} non Moderato

And.^{te} Moderato

Basso

3 P F P F P F

P Cres P P

Fin P

1 4 P Cres P Cres F

7 tutti Violoncelle o fagotti F

P P

F F Da capo al Segno

8 Rondeau P

12 P

28 44 Da capo P

1 F P

10 P

6 Da capo

Rondeau

VIII
SINFONIA

Oboe Primo

Andante *F. P.* *non Moderato* *Cres.*

The main body of the page consists of approximately 15 horizontal musical staves. Each staff is a five-line system with a clef on the left side. The notation is extremely faint and illegible, appearing as light grey smudges and lines across the page. The staves are arranged in a regular, parallel fashion, filling most of the page's width and height.

Oboe Secondo
Andante non Moderato

1
F.P. F.P. Cres
Cres F.
F.P. F. F. P. Cres F. F.
P. Cres
F. P. F. 14 F. 23
18
FP Cres F. 3
2 47
2 32 7 F. Solo
Cres Andante Moderato P. Cres F.
8 4 1
Cres F. 3 33
P 3 31

Rondeau

36 F 66 F
44 Solo 8
Solo

in c. Carno Primo

11
 All^o non F. P. Moderato

5
 PF PF FPF P P

Cres F. F. P. Cres F. F. P.

F P F FP FP

F P P F P F

47 F F P

Cres

6 Andante Moderato F F F F P

F P P. P. P.

1 2 3 4 F P P. P.

1 12 6 1 8 Rondeau F

4 4 P 110

51 P Da Capo

VIII. *And^{te} non Moderato* in E. Corno Secondo

SINFONIA

