Seisiesme Fantasie a Qvatre

Fantasies a III. IIII. V. et VI. Parties (Paris 1610)

Intavolierung - Anton Höger

François-Eustache du Caurroy

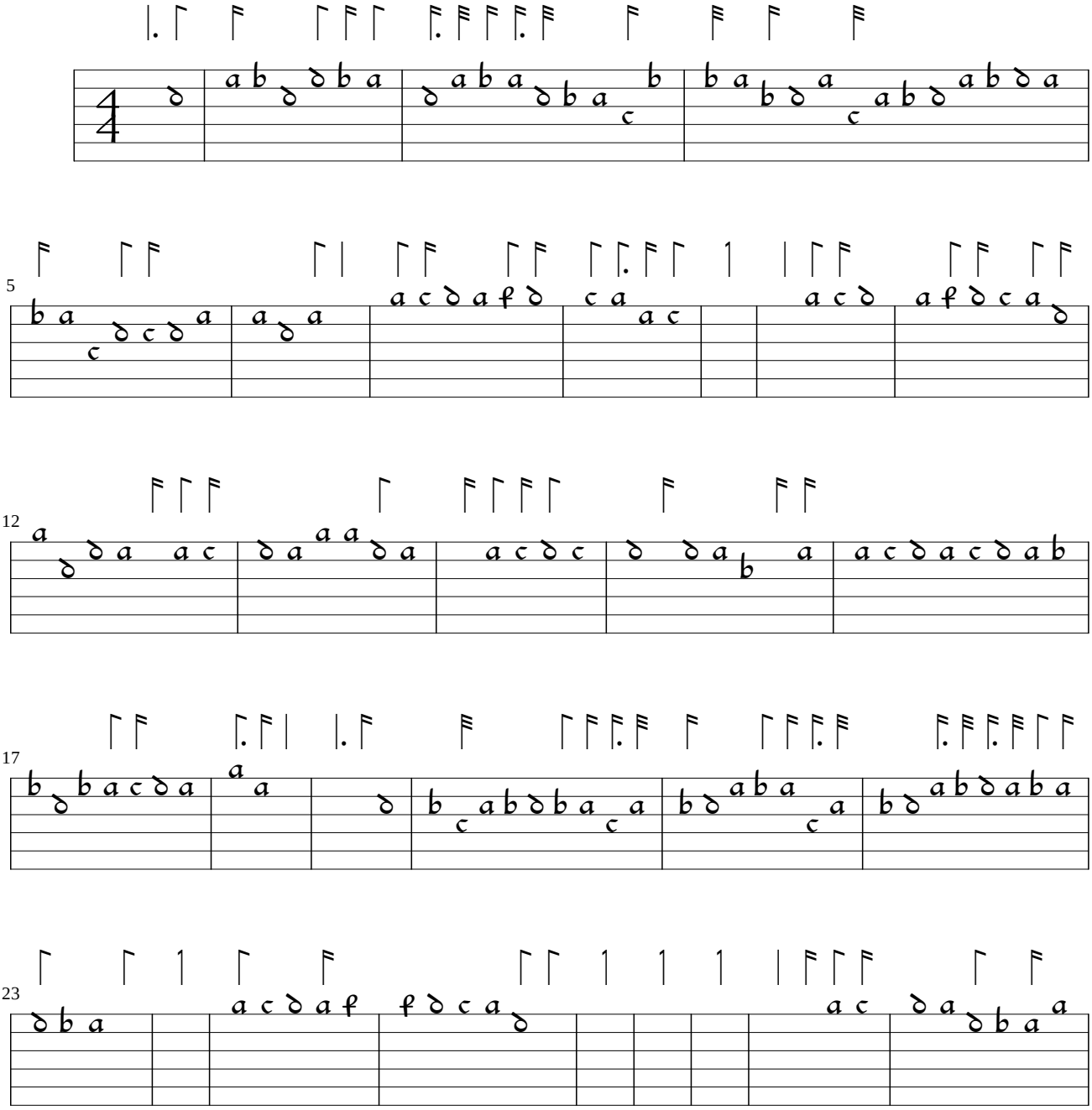

© by Anton Höger 2013

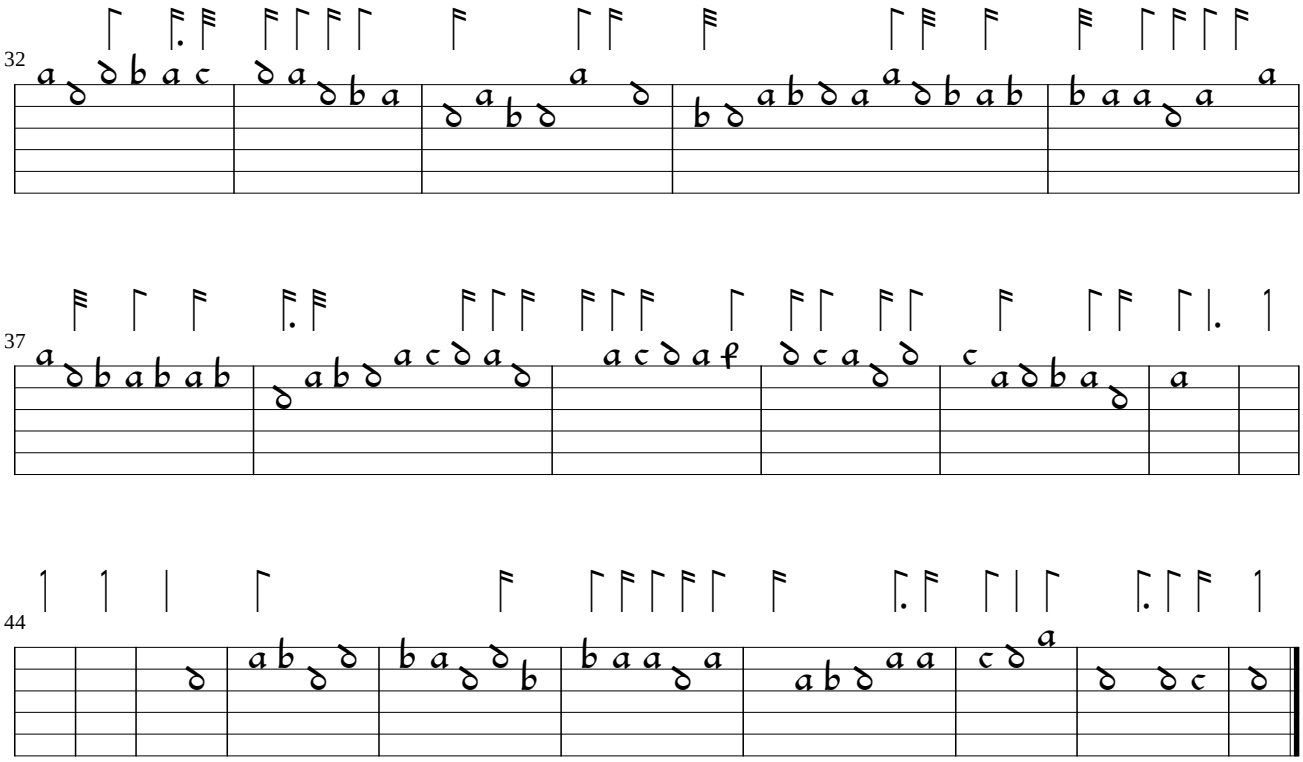
32
37
44