

OB-R

*Manuscript*

# Babell's CONCERTOS

*in 7 Parts:*

*The first four for*

**VIOLINS** *and one small* **FLUTE**

*and the two last for*

**VIOLINS** *and two* **FLUTES.**

*The proper Flute being nam'd to each.*

## CONCERTO.

*Compos'd by the Late*

**M<sup>r</sup>. WILL<sup>m</sup>. BABELL.**

*Perform'd at the Theatre with great applause.*

*Opera Terza.*

*Note. All the Works of this Author may be had where these are sold.*

*London. Printed for and sold by I. Walsh servant to his Majesty at the Harp and Hoboy in Catharine Street in the Strand. and Joseph Hare at the Viol and Hoboy in Cornhill near the Royal Exchange.*

2

# CONCERTO I

[D-Dur]

VIOLINO PRIMO

*Allegro*

VIOLINO PRIMO

3

*Adagio*

CONCERTO II [D-Dur] *Adagio* VIOLINO PRIMO

VIOLINO PRIMO

*Piano*

*forte*

*Piano*

*Piano*

*Piano*

*Allegro*

*Piano*

*forte*

*Piano*

*Pia.*

*Solo*

*Pia.*

*Pia.*

*For.*

*Pia.*

6

VIOLINO PRIMO

CONCERTO III

[G-Dur]

*Adagio*

*Piano*

*forte*

*Allegro*

*Piano*

*forte*

*Piano*

*forte*

*Pia.*

*forte*

VIOLINO PRIMO

*Volti*

VIOLINO PRIMO

VIOLINO PRIMO

10

CONCERTO IV

[A-Dur]

*Allegro*

*Piano* *forte*

*Piano* *forte* *Pianissimo*

*tr* *tr* *forte* *tr* *tr* *for.*

*Piano*

*tr*

*tr* *tr* *tr*

*tr* *Piano* *Solo*

*Piano*

VIOLINO PRIMO

*Arpeggio*  
*Piano*  
*Piano*  
*Adagio*  
*forte*  
*Piano*  
*Volti*

VIOLINO PRIMO

*Allegro*

*Piano*

*forte*

*Solo*

*Tutti*

*Solo*

*Piano*

CONCERTO V  
[D-Dur]

Adagio

tr Allegro

*Adagio*

VIOLINO or HAUTOBOY PRIMO

15

*Allegro*

Four empty musical staves at the bottom of the page, consisting of two grand staves (treble and bass clefs).

# CONCERTO VI

[F-Dur]

6  
*Andante*

3

13  
*Allegro*

3

3

3

3

4 3

*forte*

*Solo*

*tutti*

*Solo*

*tutti*

*Solo*

VIOLINO PRIMO

*Piano* *forte*

*Piano*

*Adagio*

5

7

4

*Allegro Piano* *Piano* *Forte*

*Piano* *Forte*

9 *Piano* *Forte*

*Finis*

[Kamer 1.]

# Babell's CONCERTOS

*in 7 Parts:*

*The first four for*

**VIOLINS** and one small **FLUTE**

*and the two last for*

**VIOLINS** and two **FLUTES**.

*The proper Flute being nam'd to each*

**CONCERTO.**

*Compos'd by the Late*

**M<sup>r</sup>: WILL<sup>m</sup>: BABELL.**

*Perform'd at the Theatre with great applause.*

*Opera Terza.*

---

*Note. All the Works of this Author may be had where these are sold.*

---

*London. Printed for and sold by I. Walsh servant to his Majesty at the Harp and Hoboy in Catharine street in the Strand. and Joseph Hare at the Viol and Hoboy in Cornhill near the Royal Exchange.*

---

VIOLINO SECONDO

CONCERTO I

*Allegro*

*Forte*

*Pia.* *wf*

*For.*

*Pia.*

*For.* *Pia.* *For.*

*Pia.* *For.* *Pia.* *For.* *Pia.* *For.*

*Pia.* *For.* *Pia.* *For.* *Pia.*

*For.* *Pia.* *For.* *Pia.*

*For.*

*For.*

VIOLINO SECONDO

*Adagio*

*Piano*

*Allegro Forte*

*Pia.*

*For.*  
*Pia.*

*For.*  
*Pia.*

*For.*  
*Pia.*

*Pia.*  
1 2

# CONCERTO II

## Adagio VIOLINO SECONDO

For. Pia. For. Pia. For. Pia.

Allegro

For. Pia. For. Pia. For. Pia.

For. Pia. For. Pia. For. Pia.

For. Pia. For. Pia. For. Pia.

For. Pia. For. Pia. For. Pia.

For. Pia. For. Pia. For. Pia.

For. Pia. For. Pia. For. Pia.

For. Pia. For. Pia. For. Pia.

For. Pia. For. Pia. For. Pia.

For. Pia. For. Pia. For. Pia.

For. Pia. For. Pia. For. Pia.

For. Pia. For. Pia. For. Pia.

For. Pia. For. Pia. For. Pia.

For. Pia. For. Pia. For. Pia.

VIOLINO SECONDO

*Pia.*

*For.*

*Pia.*

*Allegro*

*Pia.*

*For.*

*Pia.*

*For.*

*Pia.*

*For.*

*Pia.*

*For.*

*Pia.*

*For.*

*Pia.*

VIOLINO SECONDO

CONCERTO III

*Adagio*

*Allegro*

VIOLINO SECONDO

*Allegro Piano*

*Allegro*

*Pia.*

*For.*

*3*

*t.*

*Pia.*

*For.*

*For.*

*For.*

VIOLINO SECONDO

CONCERTO IV

*Allegro forte* *Pia.*

VIOLINO SECONDO

CONCERTO V

Adagio

2

Allegro

VIOLINO or HAUTOBOY SECONDO

*Adagio*

*Allegro*

7

7

7

7

3

3

CONCERTO VI

6  

*Andante*

13  

*Allegro*

*Piano*

*forte*

*Piano*

*forte*

VIOLINO SECONDO

*Adagio*

*Allegro*

*Fine*

Ob-R

*Classical*

# Babell's CONCERTOS

*in 7 Parts:*

*The first four for*

**VIOLINS** *and one small* **FLUTE**

*and the two last for*

**VIOLINS** *and two* **FLUTES.**

*The proper Flute being nam'd to each*

## CONCERTO.

*Compos'd by the Late*

### M<sup>r</sup>: WILL<sup>m</sup>: BABELL.

*Perform'd at the Theatre with great applause.*

*Opera Terza.*

*Note. All the Works of this Author may be had where these are sold.*

*London. Printed for and sold by J. Walsh servant to his Majesty at the Harp and Hoboy in Catharine Street in the Strand. and Joseph Hare at the Viol and Hoboy in Cornhill near the Royal Exchange.*

CONCERTO I

*Allegro*

VIOLINO SECONDO RIPIENO

*Adagio*

*Piano*

*Allegro*

*Piano*

1 2

CONCERTO II

8 I 3  
*Adagio Allegro*

*Adagio*

VIOLINO SECONDO RIPIENO

*Allegro*

- Staff 1: *Allegro*
- Staff 3: *Piano*
- Staff 4: *For*
- Staff 7: *Forte* and *Piano*
- Staff 8: *Forte*
- Staff 9: *I* (fingerings)
- Staff 10: *Piano*
- Staff 11: *For*
- Staff 12: *For*

CONCERTO III

28

*Adagio Tacet* *Allegro*

12

10

6

*Adagio*

*Piano*

*Allegro*

15

8

16

7

62-R

[Concert]

Babell's  
**CONCERTOS**

*in 7 Parts:*

*The first four for*

**VIOLINS** *and one small* **FLUTE**

*and the two last for*

**VIOLINS** *and two* **FLUTES.**

*The proper Flute being nam'd to each*

**CONCERTO.**

*Compos'd by the Late*

**M<sup>r</sup> WILL<sup>m</sup> BABELL.**

*Perform'd at the Theatre with great applause.*

*Opera Terza.*

*Note. All the Works of this Author may be had where these are sold.*

*London. Printed for and sold by I. Walsh servant to his Majesty at the Harp and Hoboy in Catharine Street in the Strand. and Joseph Hare at the Viol and Hoboy in Cornhill near the Royal Exchange.*

## PREFACE.

*The Occasion of this Preface, was to congratulate the Harmonious on the Publication of this Work, Compos'd by my late lov'd Friend, M<sup>r</sup> William Babell.*

*The following Pieces being obtain'd from the Executors of a particular Friend of the Author's, I hope will prove an Example to induce all Persons, who have any other of his Compositions, to oblige the Public with them.*

*When the World is so unfortunate to lose an esteem'd Author, the only Consolation we have, is the enjoyment of his Works: therefore tis to be hop'd, that notwithstanding, the too common Vanity of making Manuscripts scarce, by confining them to the Closets of Particulars; it will in this case be avoided.*

*HARMONY is so Universally esteem'd, that to conceal any of his Performances, would be in some measure doing an Injustice to the Public: Burying a Treasure that might be enjoy'd by others without loss to the Donor: and denying him that Beautifull and lasting Monument which his Genius rais'd to him in his Works.*

*In fine, Our Author may justly be Recorded, an Inexhaustible Treasure of Harmony: And, had he liv'd in Shakespear's time; we might justly have concluded him the Occasion of the following Lines.*

*If Music be the Food of Love, play on:  
That Strain again: It had a dying Fall:  
Oh! it came o're my Ear like a sweet Sound  
That breathes upon a Bank of Violets  
Stealing and giving Odours.*

*Shak:*

CONCERTO I

*Allegro*

a Sixth Flute

*Adagio*

FLUTO

3

The Adagio section begins with a treble clef, a key signature of one flat (B-flat), and a 3/2 time signature. The first staff contains a melodic line with a trill (tr) and a fermata. The second staff features a complex, rapid sixteenth-note passage with a trill and a fermata. The third staff continues the melodic line with a fermata. The section concludes with a double bar line.

*Allegro*

The Allegro section starts with a treble clef, a key signature of one flat, and a common time signature (C). It consists of ten staves of music, primarily featuring rapid sixteenth-note passages. The first staff has a fermata. The second staff includes a trill (tr) and a fermata. The third staff has a fermata. The fourth staff has a fermata. The fifth staff has a fermata. The sixth staff has a fermata. The seventh staff has a fermata. The eighth staff has a fermata. The ninth staff has a fermata. The tenth staff has a fermata. The section concludes with a double bar line and a first ending bracket (1) and a second ending bracket (2).

FLUTO

*Adagio* 8 *Allegro* 4 6

*Adagio*  $\text{e. e. w}$

CONCERTO II  
a Sixth Flute

FLUTO

18

*Allegro*

CONCERTO III

*Adagio*

a Sixth Flute

The Adagio section consists of four staves of music. The first staff begins with a treble clef, a key signature of one flat (B-flat), and a common time signature (C). The tempo is marked *Adagio*. The music features a series of eighth-note patterns, often beamed together, with various articulations including slurs, accents, and trills (marked 'tr'). The second staff continues the eighth-note patterns. The third staff includes a trill and a measure with a circled asterisk. The fourth staff concludes the section with a double bar line and a circled asterisk.

*Allegro*

The Allegro section consists of eight staves of music. The first staff begins with a treble clef, a key signature of one flat (B-flat), and a common time signature (C). The tempo is marked *Allegro*. The music is characterized by rapid sixteenth-note passages, often beamed together. The second staff has a '12' written below it. The third staff has a '2' written below it. The fourth staff has a '7' written below it. The fifth staff has a '7' written below it. The sixth staff has a '2' written below it. The seventh staff has a '7' written below it. The eighth staff concludes the section with a double bar line and a circled asterisk.

FLUTO

Volta

*Allegro*

FLUTO

# CONCERTO IV

a Sixth Flute

*Allegro*

- Measure 7: A rest followed by a trill.
- Measure 26: A double bar line indicating a section change.
- Measure 5: A rest followed by a trill.
- Trills (tr) and ornaments (\*) are used throughout the piece.
- The piece ends with a double bar line and a fermata.

*Adagio*

FLUTO

11  
6 3 3b

*Allegro*

FLUTO PRIMO

*Adagio*

CONCERTO V  
a Sixth Flute

*Allegro*

FLUTO PRIMO

13

16

*Adagio*

*Allegro*

FLUTO PRIMO

CONCERTO VI  
a Confort Flute

*Andante*

*Allegro*

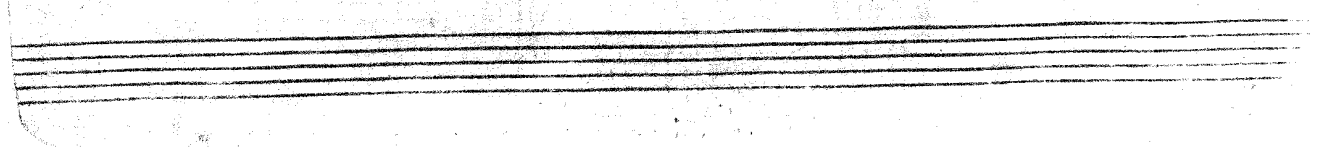

FLUTO PRIMO

15

*Adagio*

*Allegro*

*Fine*

*[Handwritten]*

Babell's  
**CONCERTOS**

*in 7 Parts:*

*The first four for*

**VIOLINS** *and one small* **FLUTE**

*and the two last for*

**VIOLINS** *and two* **FLUTES.**

*The proper Flute being nam'd to each*

**CONCERTO.**

*Compos'd by the Late*

**M<sup>r</sup>. WILL<sup>m</sup>. BABELL.**

*Perform'd at the Theatre with great applause.*

*Opera Terza.*

*Note. All the Works of this Author may be had where these are sold.*

*London. Printed for and sold by I. Walsh servant to his Majesty at the Harp and Hoboy in Catharine Street in the Strand. and Joseph Hare at the Viol and Hoboy in Cornhill near the Royal Exchange.*

VIOLINO PRIMO REPPIANO

*Allegro*

CONCERTO I

*forte*

*Piano*

*forte*

*Piano*

*forte*

*Piano forte* *Piano forte* *Piano*

*forte* *Piano forte* *Piano forte* *Piano*

*forte* *Piano forte* *Piano forte*

*Piano*

1

VIOLINO PRIMO REPIANO

*Adagio*  
*Allegro*  
*forte*  
*Piano*  
*forte*  
*Piano*  
*forte*  
*Piano*  
*Piano*  
*Piano*

VIOLINO PRIMO RIFIANO

CONCERTO II

*Adagio*  
8  
2

*Allegro*  
3

5

*Adagio*  
3  
2

*Pia.*  
4

*For.*

*Pia.*

4

*Pia.*

# CONCERTO III

28

*Adagio Tacet Allegro*

VIOLINO PRIMO RIPIANO

7

CONCERTO IV

*Allegro*

*Piano* *for.*

*Piano* *Pianissimo*

*tr tr tr tr*

*for.*

*Piano*

*tr*

*tr tr tr*

*tr*

*tr*

*6*

*1* *11*

*Volti*

VIOLINO PRIMO RIPIANO

VIOLINO PRIMO RIPIANO

*Allegro*

*Piano*

*Piano*

*forte*

19

Two empty musical staves at the bottom of the page.

CONCERTO V  
a Sixth Flute

*Adagio*

*Allegro*

FLUTO SECONDO

16  
3/4  
Adagio

2

Allegro

3

3

FLUTO SECONDO

CONCERTO VI

a Confort Flute

*Andante*

FLAUTO SECONDO

*Adagio*

*Allegro*

*Fine*

[Kantson 17]

# Babell's CONCERTOS

*in 7 Parts:*

*The first four for*

**VIOLINS** *and one small* **FLUTE**

*and the two last for*

**VIOLINS** *and two* **FLUTES.**

*The proper Flute being nam'd to each*

## CONCERTO.

*Compos'd by the Late*

### M<sup>r</sup>: WILL<sup>m</sup>: BABELL.

*Perform'd at the Theatre with great applause.*

*Opera Terza.*

---

*Note. All the Works of this Author may be had where these are sold.*

---

*London. Printed for and sold by I: Walsh servant to his Majesty at the Harp and Hoboy in Catharine street in the Strand. and Ioseph Hare at the Viol and Hoboy in Cornhill near the Royal Exchange.*

---

BASSO CONTINUO

CONCERTO I

CONCERTO III

The *Adagio* section begins with a treble clef and a common time signature. The first staff contains the title "CONCERTO III" and the first few measures of music. The tempo marking "Adagio" is written above the second staff. The music consists of a series of eighth and sixteenth notes, with various figured bass notations (e.g., 7 6 5 4 3 2 1, 6 5 4 3 2 1, 7 6 5 4 3 2 1) and asterisks indicating specific fingerings or ornaments. The section concludes with a double bar line.

The *Allegro* section begins with a treble clef and a common time signature. The tempo marking "Allegro" is written above the first staff. The music is more rhythmic, featuring eighth and sixteenth notes. It includes figured bass notations (e.g., 6 5 4 3 2 1, 6 5 4 3 2 1, 6 5 4 3 2 1) and asterisks. The section concludes with a double bar line.

# BASSO CONTINUO

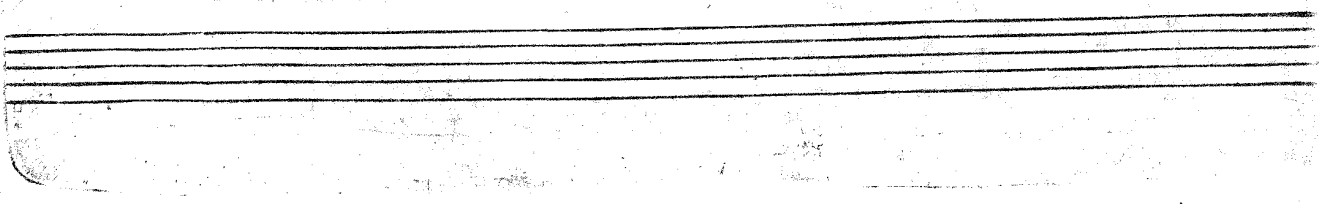

CONCERTO IV

Allegro For.

For. Pia.

Pia.

For. Pia. For.

For. Pia. For.

Pianiss.

Adagio Tacit

For

Pia.

BASSO CONTINUO

*Allegro*

BASSO CONTINUO

*Largo*

6 \*6 \*9 8 4\* 6 9 6 43 6 9 6 43 \* 9 6 6 4\*

*Allegro*

6666 6666 6

BASSO CONTINUO

*Finis*

*[Memorandum]*

Babell's  
**CONCERTOS**

*in 7 Parts:*

*The first four for*

**VIOLINS** and one small **FLUTE**

*and the two last for*

**VIOLINS** and two **FLUTES.**

*The proper Flute being nam'd to each*

**CONCERTO.**

*Compos'd by the Late*

**M<sup>r</sup>. WILL<sup>m</sup>. BABELL.**

*Perform'd at the Theatre with great applause.*

*Opera Terza.*

*Note. All the Works of this Author may be had where these are sold.*

*London. Printed for and sold by I. Walsh servant to his Majesty at the Harp and Hoboy in Catharine street in the Strand. and Joseph Hare at the Viol and Hoboy in Cornhill near the Royal Exchange.*

BASSO CONTINUO

CONCERTO I

The score is divided into two main tempo sections:

Other notable features include dynamic markings such as "w" (piano) and "Io" (piano), and various fingering or performance instructions indicated by numbers and asterisks.

BASSO CONTINUO

CONCERTO II

3

CONCERTO III

BASSO CONTINUO

5

Adagio

Allegro

BASSO CONTINUO REPIANO

CONCERTO IV

*Allegro Forte*  
8

For. Pia. For. tutti Pia.

19

For. Pia. For. Pia.

44

For. tutti For.

Pia. For. Pia. For.

Adagio Tacit

*Allegro*  
2/4

For.

22

Pia. For. tutti For.

18

tutti For.

14

tutti For.

For. Pia.

BASSO CONTINUO RIPIENO

CONCERTO V

*Adagio*

*Allegro*

BASSO CONTINUO RIPIENO

*Largo*

*Allegro*

CONCERTO VI

BASSO RIPIENO

8

*Adagio*

*Allegro*

I

I<sub>2</sub>

I

I<sub>2</sub>

I

I

I

*Finis*