

DRAMATISCHE OUVERTURE

FÜR
GROSSES ORCHESTER

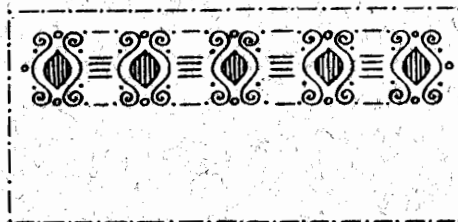

AUS DEM NACHLASS
VON

ANT. DVOŘÁK

(comp. 1870.)

Partitur

Stimmen

Einzel: Viol. I. II., Viola, Cello, Bass

Klavierauszug zu 4 Händen von
ROMAN VESELY

Aufführungsrecht vorbehalten.
Verlag und Eigentum für alle Länder

von
N. SIMROCK G.M.B.H.

BERLIN

LEIPZIG

LONDON W.
Alfred Lengnick & Co. Ltd
14, Berners Street.

PARIS
Max Eschig & Co
48, Rue de Rome.

Copyright 1912 by N. Simrock G.m.b.H. Berlin.
Copyright for the British Empire by Schott & Co. London.

Uth. Anst. v. G. G. Röder, G.m.b.H. Leipzig.

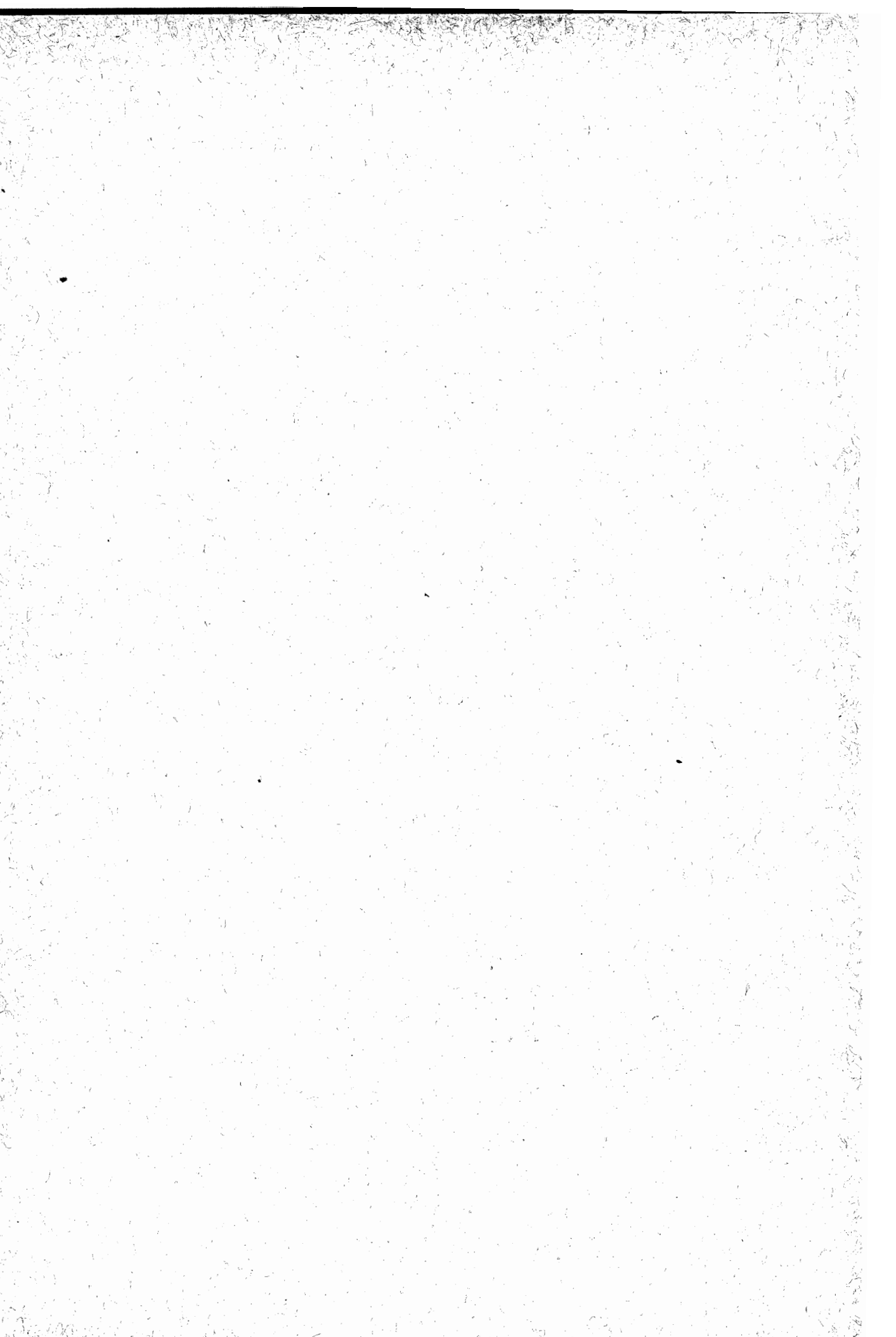

114685

DRAMATISCHE OUVERTURE

FÜR
GROSSES ORCHESTER

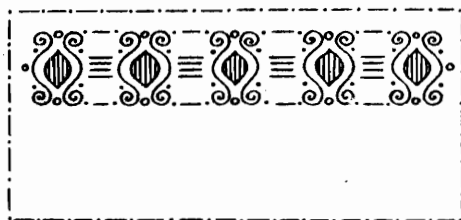

AUS DEM NACHLASS
VON

ANT. DVOŘÁK

(comp. 1870.)

Partitur.....
Stimmen.....
Einzel: Viol. I. II., Viola, Cello, Bass.....
Klavierauszug zu 4 Händen von
ROMAN VESELY.....

Aufführungsrecht vorbehalten.
Verlag und Eigentum für alle Länder

von
N. SIMROCK G.M.B.H.

BERLIN

LEIPZIG

LONDON W.
Alfred Lengnick & Co. Ltd
14, Berners Street.

PARIS
Max Eschig & Co
48, Rue de Rome.

**CLOSED
SHELF**

Copyright 1912 by N. Simrock G.m.b.H. Berlin.
Copyright for the British Empire by Schott & Co. London.

Verf. Anst. v. G.G. Röder, G.m.b.H. Leipzig.

Printed in Germany

Zur Beachtung!

Das Aufführungsrecht ist vorbehalten.

Dem Erwerber von Notenmaterial ist das **Verleihen** oder Vermieten an Dritte zu Aufführungszwecken **untersagt**. **Oeffentliche Aufführungen mit geliehenem Material sind rechtswidrig.**

Die **Vervielfältigung** von **Orchester-** und **Chorstimmen**, wie auch der **Abdruck** von **Textbüchern** ist als Nachdruck zu erachten und somit **strafbar**. Ebenso ist das **Abschreiben** von **Liedern**, gleichviel in welcher Tonart, sowie der Verkauf abgeschriebener, in unserem Verlage erschienener Lieder **gesetzlich verboten**.

N. Simrock G. m. b. H.

Dramatische Overture

Poco Adagio (Comp.1870)

Ant. Dvořák
aus dem Nachlasse

Flauto piccolo

Flauto I

Flauto II

Oboi

Corno anglaise

Clarineti in B

Fagotti

I II
Corni in F

III IV

Trombi in F

Alto

Tromboni
Tenore

Basso

Tuba

Tympani in Hu. Fis

Gr. Cassa u. Piatti

Triangolo

Arpa

Poco Adagio

Violino I

Violino II

Viola

Violoncello

Basso

This musical score page contains the following elements:

F.II. **A**

Cl. *a 2*

Fg. *p*

Timp. *pp*

Viol. *pp*

A *pp* *divisi*

Fl. *p cresc.*

Ob. *p cresc.*

Cl. *pp cresc.*

Fg. *p cresc.*

Cor. I.II. *p cresc.*

Piat.u.Gr.C. *pp*

Arpa. *p cresc.*

Viol. *pp cresc.*

cresc.

p cresc.

pp cresc.

poco f
poco f
mf
poco f
mf
mf
mf
mp
f
mf
mf
f
mf

B

The musical score is written for a piano and includes the following elements:

Arpa. *cresc.*

Viol. *fz cresc.* *fz*

Cl. Allegro molto appassionato

Fg. *mf*

Cor. III. *mf*

Timp. C.G. *mf* *f*

Allegro molto appassionato

Viol. *mf* *p*

poco a poco cresc.

Cl.

Fg. *mf*

Cor. III. *mf* *f marc.*

Timp. *mf*

Viol. *f*

Violin I

Violin II

Viola

Violoncello

Contrabasso

p

pp

f

arco

Trgl.

a 2

C

Ob. I. *poco a poco cresc.*

Fg. *p dolce espress.*

Cor. III. IV. *p* *a 2* *fp*

Arpa. *p*

Viol. *p dolce espress.*

p dolce espress. arco

p espress. molto

Ob. I. *fp*

Fg. *fp*

Cor. III. IV. *a 2* *fp* *fz*

Arpa.

Viol. *fp*

Ob.
Cl.
Fg.
Cor. III. IV. a 2
Trb.
Timp.
Arpa.
Viol.
arco

D
Cl.
Fg.
Timp.
Viol.
D

This page of a musical score, numbered 21, features a complex arrangement of instruments. The top section consists of a string quartet (Violin I, Violin II, Viola, and Violoncello) and a double bass. The middle section includes a woodwind quintet (Flute, Oboe, Clarinet, Bassoon, and Contrabassoon) and a piano. The bottom section contains a grand piano (Gr.C.u.Piat.) and a double bass. The score is written in a key signature of three flats (B-flat, E-flat, A-flat) and a 4/4 time signature. The music is divided into two systems. The first system shows the instruments playing mostly sustained notes and chords, with dynamic markings such as *p* (piano) and *f* (forte). The second system features more active melodic lines, particularly in the piano and double bass parts, with various articulations and dynamics. The piano part includes a prominent bass line with eighth-note patterns and some triplet figures.

Gr.C.u.Piat.

E

E

Fl. *pp* *p* *pp*

Ob. *pp* *p* *pp*

Cl. *pp* *p* *pp*

Fg. I. *pp* *p* *pp*

Cor. III. *pp* *p* *pp*

Trgl. *pp* *p* *pp*

Arpa. *pp* *p* *pp*

Viol. *pp* *p* *pp*

18

Viol. *pp*

div. *pp*

p dolce espress.
pizz. *p*

F

F

Ob. *f*

Cl. *f*

Cor.I.II *f*

Trb. *f* *fp*

Trbni. *mf* *molto*

Timp. *mf* *molto*

Piat. *mf* *f* *ffp* *mf*

Viol. *f* *pp*

G

G fpp

Cor.I. *p*

Timp. *p*

Viol. *p*

pp

Ob.I.
Cl.
Fg.
Cor.I.
Viol.
mf espress.
p
fp
mf espress.
p
p

Fl.I.
Ob.I.
Cl.
Fg.
I.
Cor.III.
Trgl.
Viol.
pizz.
pp
arco
pp
pizz.
p
pizz.
p
p

Ob. I. I.

Viol.

pp

p

pp

pp

pp

pp

pp

pizz.

arco

pp

accel. e cresc.

accel. e cresc.

accel. e cresc.

accel. e cresc.

accel. e cresc.

I
Tempo I.

Fl. I.

Ob. I.

Fg.

fp

pp

pp

pp

Tempo I.

Viol.

f

pp

f

pp

f

p

pp

f

I

Fl. I.

Ob. I.

Fg.

Viol.

p *pp* *pp*

poco rit.

a tempo

Fl. I.

Ob. I.

Cl.

Fg.

Timp.

p *p* *p* *p* *pp*

poco rit.

a tempo

Viol.

pp *p* *p* *p*

Fl. I.

Ob. I.

Cl.

Fg.

Cor. I. II.

Timp.

mpv

fp

3

mf marc.

Viol.

pp

pp

pp

mf

pp

pp

p

marc.

Fl.

Ob.

Cl.

Fg.

Cor. I. II. a 2

Trb. I.

Timp.

fp

fp

fp

fp

fp

fp

fp

Viol.

pp

mf dim.

mf dim.

Musical score for Flute (Fl.), Oboe (Ob.), Clarinet (Cl.), Bassoon (Fg.), Horn (Cor. I.II.), Trumpet (Trb.), Timpani (Timp.), Fagott (Fis. H.), Violin (Viol.), and Viola. This section features a prominent woodwind texture with many triplets in the Flute, Oboe, Clarinet, and Bassoon parts. The Horn and Trumpet parts also contain triplets. The Fagott part has a *pp* marking. The strings continue their accompaniment. Dynamic markings include *sp*, *mf marc*, and *pp*.

Fl. Ob. Cl. Fg. Cor. I. II. Trb. Timp. Viol.

fp *dimin.* *fp* *sempre dimin.*

a 2 *mf* *dimin.* *fp* *sempre dimin.*

mf *dimin.* *fp* *dimin.* *pp* *mf* *dimin.*

Fl. I. Ob. Cl. Fg. Cor. I. II. Timp. Viol.

poco rit. *L Poco meno mosso.*

p *pp* *pp* *pp* *pp* *pp* *pp* *pp*

poco rit. *Poco meno mosso.*

pp *pp* *pp* *pp* *pp* *pp* *pp* *pp*

L pp

Fl. I.

Ob.

Cl.

Fg.

Cor. II.

Viol.

Ob. poco accel.

Cl. I. molto cresc.

Fg. molto cresc.

Cor. II. I. molto cresc.

Viol. poco accel. molto cresc.

molto cresc.

molto cresc.

molto cresc.

molto cresc.

molto cresc.

M Tempo I.

As u. Des *ff*

Gr. C. u. *ff*

Piat. *f*

Trgl. *f*

This section contains the vocal parts of the score. It includes four staves: 'As u. Des' (Alto), 'Gr. C. u.' (Soprano), 'Piat.' (Tenor), and 'Trgl.' (Bass). Each staff has its own clef and dynamic markings. The 'As u. Des' part starts with a 'ff' dynamic, while the others start with 'f'. The notation includes notes, rests, and slurs.

Tempo I.

M *ff*

Picc.

Fl.

Ob. ^{a2}

Cl. I.

Arpa.

Viol. *f molto marc.*

f molto marc.

arco *f molto marc.*

f molto marc.

f molto marc.

Viol.

N

Gr. C. Plat.
Trgl.

N

Violin I

Violin II

Viola

Cello/Double Bass

Trgl.

p *poco f* *fp* *dim.*

p *poco f* *fp* *dim.*

poco f *arco* *poco f* *dim.*

- Vocal Lines:** Two vocal parts, labeled I and II, with lyrics written below the notes. Dynamics include *p*, *fp*, and *mp*.
- Trgl. (Trill):** A section labeled "Trgl." with a trill figure and dynamics *pp* and *poco*.

The *Trgl.* (trill) section is written on a single staff. It begins with the instruction *sempre dim.* (always decrescendo) and features a series of sixteenth-note trills. The dynamic markings are *pp* (pianissimo) and *ppp* (pianississimo).

Viol. *pp* *fz*

pp *fz* *p*

pp *p*

pp *p*

Fl. *p*

Ob. *p*

Cl. *p*

Fg. *a2 3* *p*

Cor. III. IV. *p*

Viol. *fz* *pp* *mf espress.* *pizz.* *mp*

pp *fz* *mf espress.* *pizz.* *mp*

pp *mf espress.* *pizz.* *mp*

pp *mf espress.* *pizz.* *mp*

pp *mf espress.* *pizz.* *mp*

pp *mf espress.* *pizz.* *mp*

Fl. *3*

Ob.

Cl.

Fg.

Cor. III. IV.

Viol.

This section contains the first five measures of a woodwind and string passage. The woodwinds (Flute, Oboe, Clarinet, Bassoon, and Cor Anglais) play a rhythmic pattern of eighth notes in groups of three, marked with a '3' above the notes. The strings (Violin and Viola) play a similar eighth-note pattern, while the Cello and Double Bass play a more complex rhythmic accompaniment. The key signature has two flats, and the time signature is 3/4.

poco a poco cresc.

Fl. I.

Ob. I.

Cl. I.

Fg. I.

Cor. III. IV.

Timp.

Viol.

arco

mf espress.

arco

p

pp

fp

fp

p

arco

This section contains measures 6-10. The woodwinds continue with their rhythmic pattern, while the strings play a more active role. The Violin and Viola parts are marked *arco* and *mf espress.*, indicating a more expressive and sustained playing style. The Cello and Double Bass parts are marked *p* and *arco*. The Timpani part is marked *pp* and *fp*, indicating a dynamic shift. The overall dynamic is marked *poco a poco cresc.* (poco a poco crescendo).

Fl. I. *mf*

Ob.

Cl. *a2 mf*

Fag. I. *a2 mf*

Cor. *mf*

Timp. *mf*

Viol. *cresc.*

cresc.

cresc.

cresc.

cresc.

Cor. III. IV. *a2*

Trb. *a2 f marc.*

Trbn. *f marc.*

Timp. *f marc.*

Piatti.

Viol. *f*

f

f

f

Fag.

Cor. III. IV.

Trb.

Trbni.

Timp.

Piatti.

Viol.

Fl. I.

Ob. I

Cl.

Fag.

Cor. III

Trbni.

Viol.

poco a poco cresc.

poco a poco cresc.

P

Piatti. e Gr. C.

p espress.

Trgl.

mf espress. pizz.

p

Q

The musical score is written for a piano and a percussion ensemble. It is in G major and 4/4 time. The score is divided into two systems. The first system includes a piano part with dynamics like 'f' and 'p', and a percussion part labeled 'Piaatti e Gr. C.'. The second system continues the piano and percussion parts with more intricate melodic and rhythmic patterns.

sempre crescendo

sempre crescendo

R poco maestoso

a tempo

Tutti

Piatti

poco maestoso

a tempo

R ff

This page of musical score contains the following elements:

- Labels:** "Piatti solo" and "Trgl." are written on the left side of the bottom system.
- Dynamic Markings:** *f* (forte), *p* (piano), *a2* (second attack), *pizz.* (pizzicato), and *arco* (arco).

S

marcatiss.
marcatiss.
marcatiss.
ffmarcatiss.
ffmarcatiss.

S

This musical score page contains the following elements:

- Staff 12-14:** Violin section, marked *ff*, playing a melodic line with slurs and accents.
- Staff 15-18:** Violoncello section, marked *ff*, playing a melodic line with slurs and accents.
