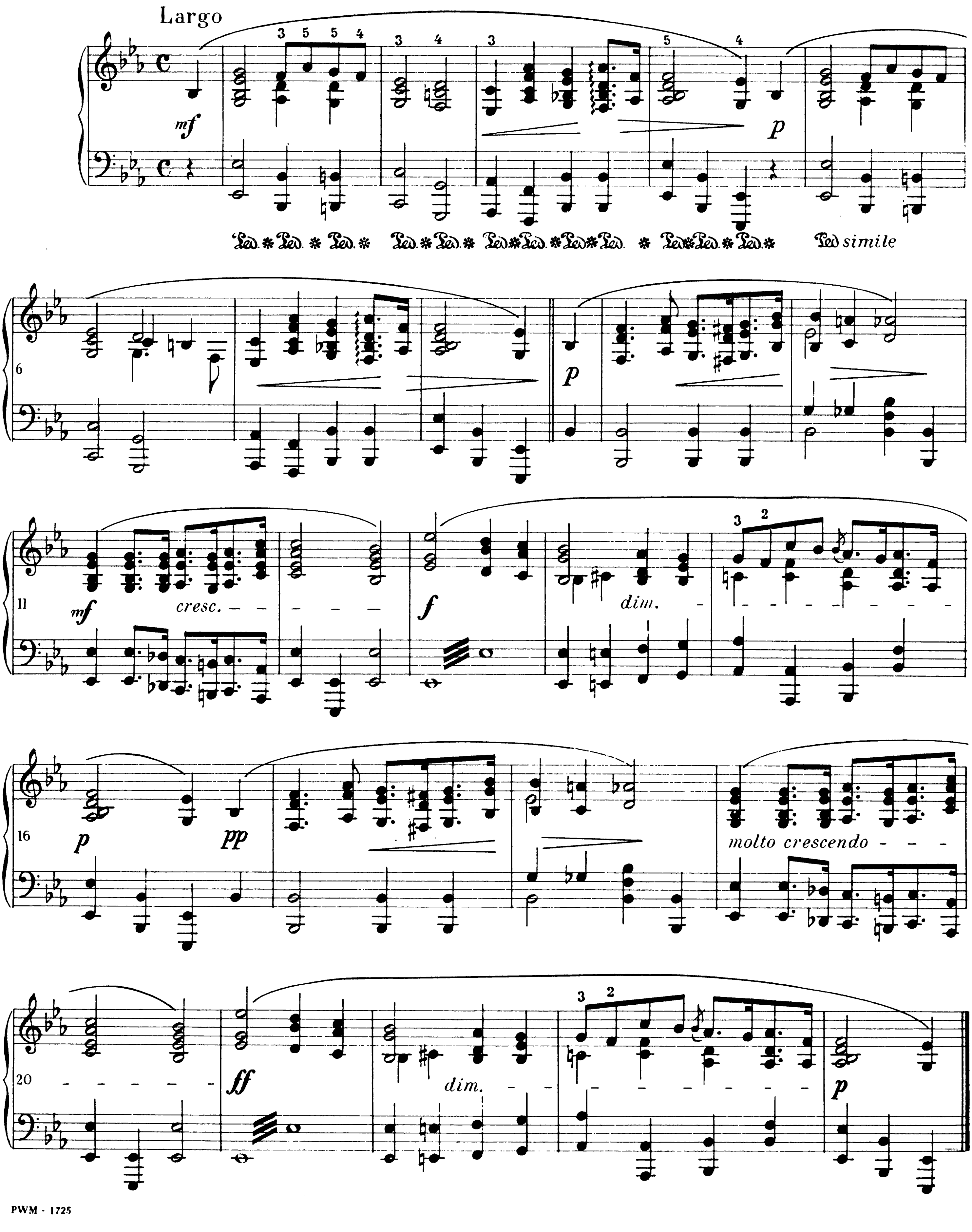LARGO