III - Sarabanda detto del Zozzi

Bass Trombone

Girolamo Fantini (1600-1675)
Arr. Michel Rondeau

Allegro (♩. = circa 70)

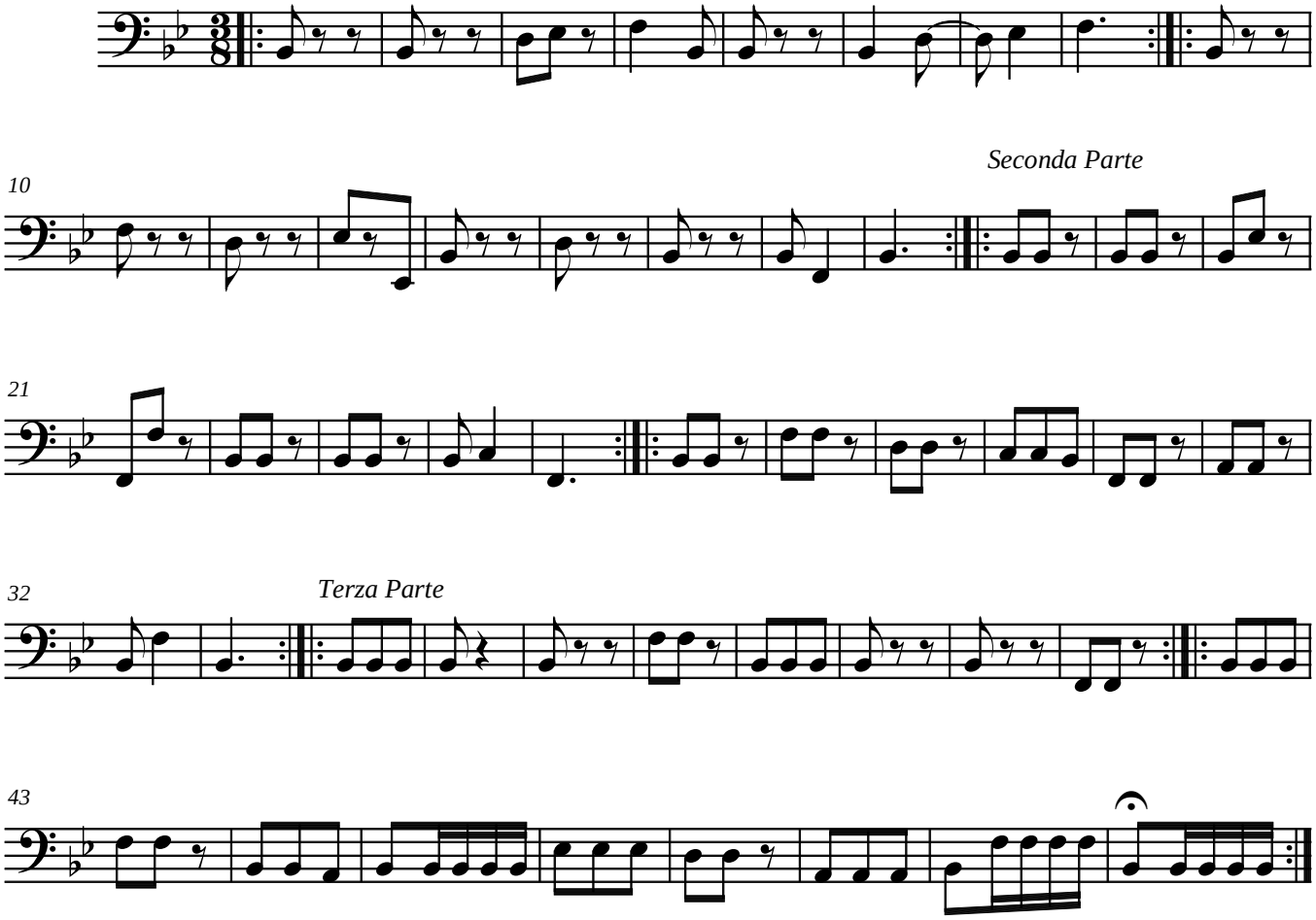

© 2000 - The Cathedral Brass