

Die Puppenfee

Vorspiel

Josef Bayer
1852 - 1913

Allegro 17 **Moderato** 2 2 3

27 3 3. 2 2

37 **rit.** **Moderato** **Walzer** 8 3. p

51 8 3.

65 4 1. 2 2. 69 2 ff

73 2 **rit.**

81 8 3. p

95 8 3. p

109 **Allegro** 2 7 mf

120 6 mf f ff

2
Horn 3.,4. in F

Horn 3.,4. in F

No. 1

1 Allegro

11

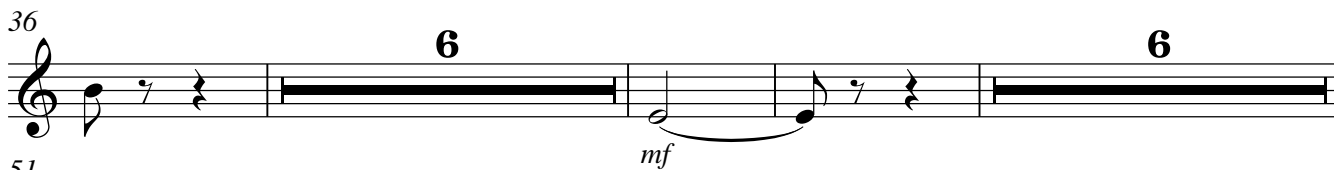
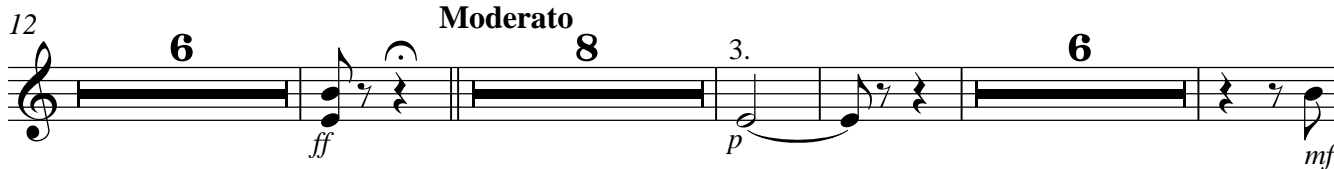

No. 2

1 [Allegro ma non troppo]

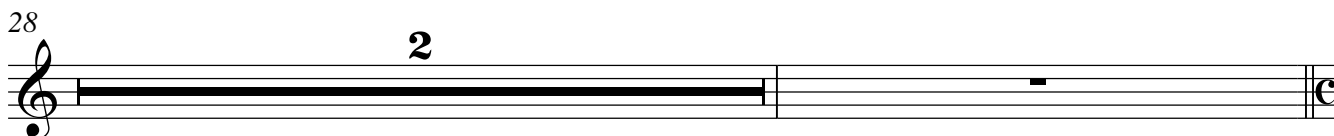
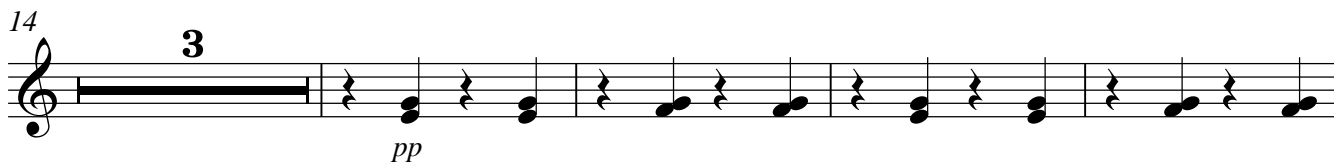
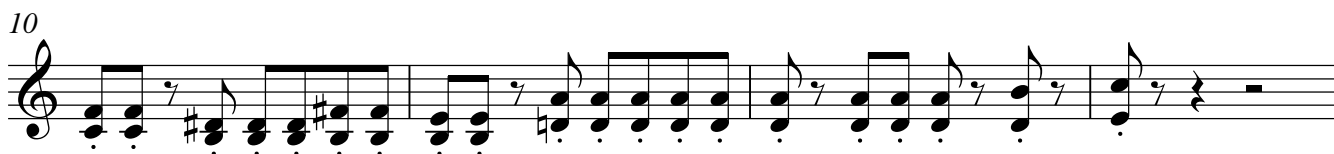

No. 3 Auftritt des Bauern

1 Lento q = 60

9 un poco più mosso

17 Tempo 1 q = 60

No. 4 Engländer

1 Moderato

4
Horn 3.,4. in F

Horn 3.,4. in F

No. 5 Schlechte Puppe

1 Moderato

5 2 2 mp mp

14 4 f f 2

25 2 mp mp 4 mf

38 2 mf ff

45 Lento

45 12 3/4

57 3. mf

62 3 f ff

No. 6 Die Oberösterreicherin

1 Lento $q=132$ Ländler

11 1. 2. poco più mosso

16 1. 2.

21 Lento $q=132$

27 1. 2. f

31 Allegro Zwischenspiel

45 mf f

No. 7 Baby

1 Allegretto

19 Vivace rit. 3

41 Lento Lento 2

Horn 3.,4. in F

Hörnchen spiel

57 **Presto**

3. *f* 5 1. 3. *f* *p* *p* 2. 64

1 **Allegretto** **No. 8 Chinesin**

2 8 *p* 1. 20 2.

17 *p* 10

33 *mf*

37 *mf*

1 **Vivace** *q. = 72* **No. 9 Spanierin**

4. 4. *ff* 4.

7 4. 4. 4.

14

24

33

43

54

No. 10 Japanerin

1 **Molto lento**

5 **Tempo di Masur**

19

8
Horn 3.,4. in F

Horn 3.,4. in F

No. 11 Harlekin

1 Allegro q. = 100

8 15 1. 24 2. 24

25 Allegretto q = 92

f

32

40 più mosso

7 1. 48 2.

49 Allegretto q = 92

f

56

64 Agitato q = 88

3. *f*

71 1. 72 2. 4. [*ff*]

78 1. 80 2. 3. *f*

85 3 *ff*

No. 12

1 [Tempo ad lib.]

Moderato q. =54

18 Tempo di Valse

1 Allegro

No. 13

19

Moderato

Horn 3.,4. in F

Horn 3.,4. in F

No. 14

1 Andante

12

f *f* *f*

1 [Andante] Tempo di Valse No. 15

2 31

No. 16 Ballabile
("dancing possibly")

1 q = 144

3 3 7

ff

17 6 3 3.

29 1. p 31 2.

33 3. 6

44 48 1. 2.

49 1.

56 2. 4. mf f mf

63 4. 64 3. Lento 3

69 $q = 144$
ff
ff

76

83 $q = 112$
p

90

6 1. 2. 100

101 *meno mosso*
7 1. 2. 108 $q = 88$ 8 *p*

119 5 123 2 7 1. 2. 132

133 8 3 2 147 1. 2.

148 7

Horn 3.,4. in F

155 $q = 144$

ff *f*

162 **Vivace** $q = 144$

1. 2. 163 *ff* [*f*]

167

1. 2. 171

172

ff

179 **Moderato**

1. 2. 179 *fz* *f*

183

1. 2. 187

188 **Lento** $q = 80$

9 3. 203

204 **Tempo di Valse** $q = 144$

[*mf*]

212

3. 1.

219

2. 3. 3. *ff* *ff* *ff*

229 **7** **32** **5** *mf* *mf*

276 **3** 3. **1.** **2.** 282 *f*

284 **12** **1.** **2.** 298 *p*

300 *f* *mf* **6** *mf*

312

317 **1.** **2.** 317 **8** **3/4**

1 *q* = 144 **No. 17** **5** *mp* *mp*

11 *h* = 100 **Marcia** **2**

No. 18 Marcia

1 h = 100

53

f

59

65

1. 2.

70

[f]

76

81

2/4

Horn 3.,4. in F

Horn 3.,4. in F

No. 19 Galopp

1 $q = 160$

No. 20 Valse

1 *q* = 144

24

3.
p

2

31 **Allegro**

2 14 2 2

1.
2.
47

49

Allegro

8

ff

60

3 3 3 3 3 3 3 3 3 3 3 3

63

3 3 3 3 3 3 3 3

66

Tempo di Valse

8

3.
p

79

Moderato

2

p *p* *ffz* *ff*