

SIX QUARTETTS,  
FOR TWO VIOLINS, A TENOR  
AND VIOLONCELLO OBLIGATO;  
HUMBLY DEDICATED  
TO THE RIGHT HONOURABLE  
LORD VISCOUNT DUDLEY:  
COMPOSED BY  
GIANBATTISTA CIRRI.  
OPERA XIII.

*London,*  
*Printed for the Author, and sold at*  
*his Lodgings, or at Welcker's Music*  
*Shop in Gerard Street, Soho.*

MANGO

Sculp

# VIOLINO PRIMO

1

## QUARTETTO

I.

Allegro

# VIOLINO PRIMO

Larghetto 

*Pia.*

*Fbr:*

*Pia.*

*Fbr:* *Pia.*

*pp*

Allegro Rondò 

*Pia.*

*Fbr:* *tr*

*Pia.* *Fbr:*

*Pia.* *pp*

# VIOLINO PRIMO

3

# VIOLINO PRIMO

## QUARTETTO II.

*Pia.*  
All.<sup>o</sup> Moderato Sforz Sforz

# VIOLINO PRIMO

# VIOLINO PRIMO

## Menuetto Con Variazioni

## Variazione I.

## Variazione II.

## Variazione III.

# VIOLINO PRIMO

Andantino 

  
Solo

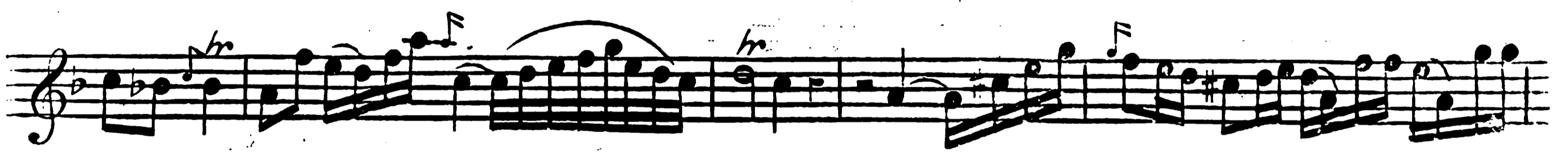

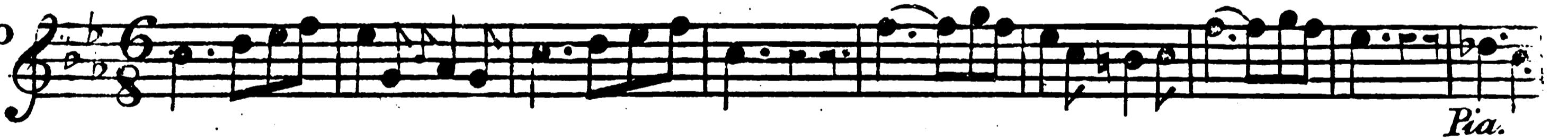

Allegro Molto   
Pia.

  
For.

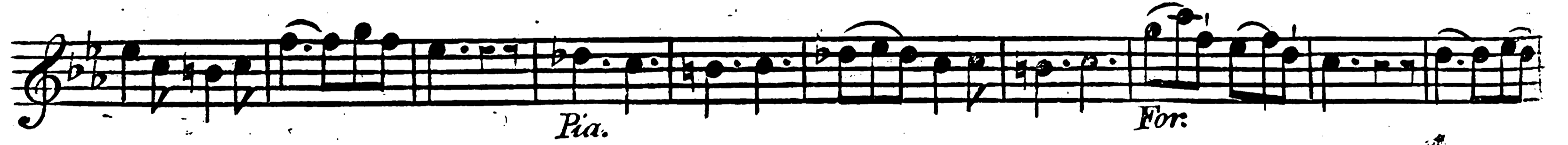
  
Pia. For.

  
Pia. For. 8

# VIOLINO PRIMO

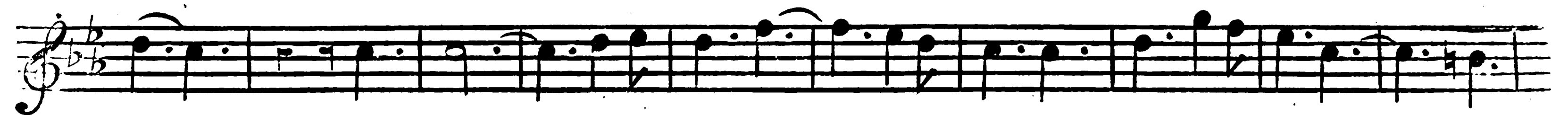
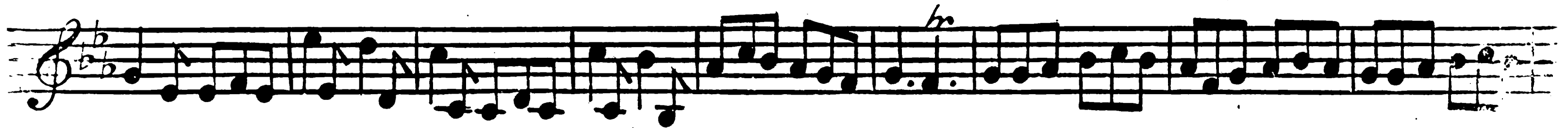

QUARTETTO  
IV.

Allegro *Pia.* *For.*

*Pia.*

*For.* *Pia.* *For.*

*For.*

*Pia.* *For.* *tenute* *fortissimo*

*dolce* *For.*

3 3 3 3 3 3 3 3

*Pia.*

# VIOLINO PRIMO

## Adagio Cantabile

Menuetto I.

Menuetto II.

QUARTETTO V.

VIOLINO PRIMO

Largo  
Affettuoso

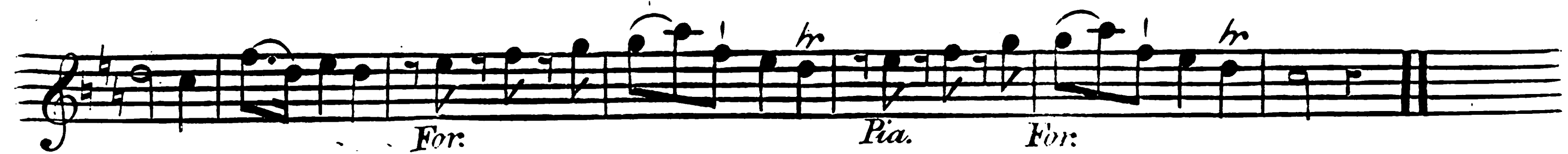
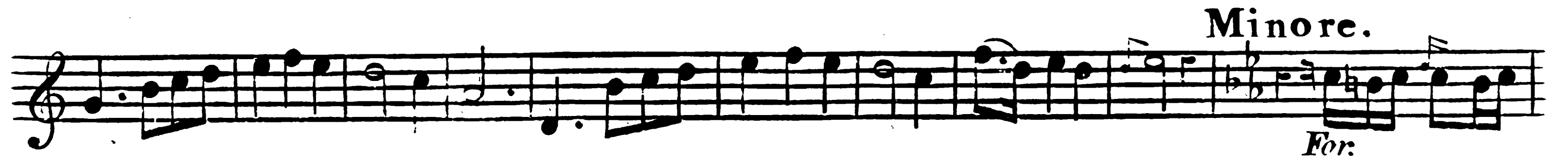
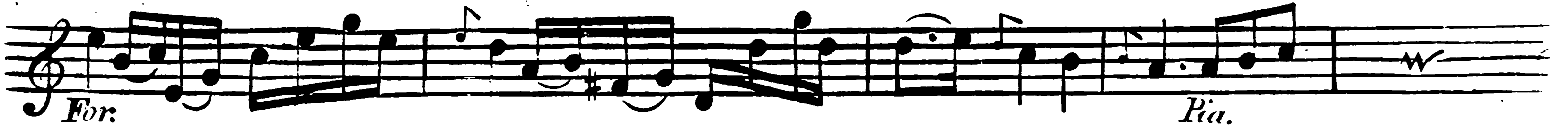

VIOLINO PRIMO

QUARTETTO VI.

Grave Flebile *Pia Mancando*

*For.*  
Fugato e Vivace

*Pia.*

*For.* *Pia.* *For.*

1 *Pia.*

*For.*

# VIOLINO PRIMO

17

Andante  
Pastorale

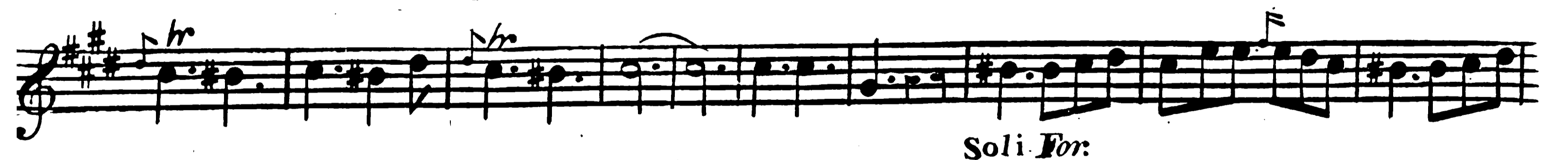

# VIOLINO PRIMO

**Presto** 

