

VI

DUETTI

A due Violini

DEDICATI

A sua Eccellenza il Signore

GIOVANI GOMES DE SILVA

Da

Guglielmo de Fesch

Opera Prima

, Prix 4.th

A PARIS.

CHEZ

M.^r Le Clerc Le Cadet Rue S.^t Honoré a la Ville de
Constantinople pres L'Oratoire.

M.^r Le Clerc. M.^d Rue du Roule à la Croix d'or.

M.^{me} Boivin M.^{de} Rue S.^t Honoré à la Règle d'or.

AVEC PRIVILÈGE DU ROY. Gravé par M.^{lle} Michelon.

D. 11645

SONATA I.

Adagio.

Allegro.

Piano. Forte. Piano. Forte.

Piano. Adagio Forte. Allegro.

Piano. Forte.

Piano. Forte. Piano.

Forte.

Piano.

Violion Secondo.

3.

Forle

Adagio.

Giga Allegro.

Piano.

Forle

Violino. Secondo.

SONATA

II.

Largo.

Violino Secondo.

Adagio.

Giga Allegro.

Piano. Forte.

Piano. Forte. Piano. Forte.

Piano. Forte.

Piano. Forte.

Piano. Forte.

Piano. Forte.

SONATA III.

Adagio.

Piano.

Forte. Piano. Forte.

Piano. Forte. Piano. Forte.

Volti.

Allegro.

Adagio.

Violino Secondo.

Giga Allegro.

Piano. P. P. Forte. Piano. P. P.

Forte

Piano. Forte.

SONATA
IV. *Largo.*

Largo.

Violino Secondo

Allegro.

Piano. Forte. Piano.

Forte. Piano. Forte.

Piano.

Forte.

Largo.

Piano.

Forte. Piano.

Violino Secondo

Vivace

Piana

Forte.

Piano.

Forte.

Piano. Forte.

SONATA
V.

Adagio.

Piano. P.P. Forte.

Volta.

Vivace.

Adagio.

Allegro.

Piano. Forte. Piano.

Forte. Piano. Forte. Piano. Forte.

Piano. Forte. Piano. Forte.

Piano. Forte.

Forte. Piano. Forte.

Piano. F.

SONATA VI.

Largo. *Piano.*

Forte. Piano. Forte. Piano. P. Piano. Forte.

Piano. Forte. Piano. Forte.

Piano. Forte.

Adagio.

VI

DUETTI

A due Violini

DEDICATI

A sua Eccellenza il Signore

GIOVANI GOMES DE SILVA

Da

Guglielmo de Fesch

Opera Prima

Prix 4.th

A PARIS.

CHEZ { M.^r Le Clerc Le Cadet Rue S.^t Honoré a la Ville de
Constantinople pres L'Oratoire.
M.^r Le Clerc. M.^d Rue du Roule à la Croix d'or.
M.^{me} Boivin M.^{de} Rue S.^t Honoré à la Règle d'or.
AVEC PRIVILEGE DU ROY. Gravé par M.^{lle} Michelon.

CATALOGUE.

*Sonates a Violon seul et
a 2 Violons, a Flutes seule
et a 2 Flutes.*

	Livre	sol
Corelli 5 ^e œuvre V.S.	9.	
Ranc V. ou F.S.	4.	12.
Locatelli 2 ^e œuvre F.S.	8.	
Mahault F.S.	4.	
Quance Nouveau F.S.	4.	
Thelemann 2.F.	6.	
Groneman 2.F.	3.	12.
Tessarini 1 ^{er} et 2 ^e Livre 2.V. ...	7.	4.
Caprice et Boutade Rebel V. ...	2.	8.
Thelemann Sonatine a V.S. ...	3.	
M ^r B ^{***} Sonate a F.S.	4.	
Leuillet Sonate a 2.F.	4.	
Förster Sonates a 2.V. et Basse ad Libitum	6.	
Loeuillet VI. Sonates a 2.F. et V. ...	4.	
Fesch VI. Duetti a 2 V.	4.	
Guillemain 2 ^e Liv. de Solo a Vi. S.	12.	

Livre sol

*Trio, Quatuors et Con-
certo pour les Violons,
Flutes et Haubous.*

	Livre	sol
Quatuors de Thelemann - 1 ^{er} F. et V.	10.	
Trietti du même F. et V.	5.	
Corelizantes du même V. et F. ...	6.	
Handel V. et F.	6.	
Porpora V.	6.	
Differens Auteurs 2 ^e œuvre V. ...	12.	
Alberto Gallo 2 ^{me} œuvre V. ...	6.	
Guillemain 2 ^{me} œuvre V. ...	6.	
Brevio 1 ^{er} et 2 ^e œuvre F. et V. ...	8.	
Pichler F. et V.	6.	
L'Estro Armonico Concerto V. ...	11.	
Vivaldi 3 ^{me} œuvre	21.	

Pieces de Clavecin.

Handel 1^{er} Livre 12.

*Sonates pour le
Violoncelle.*

Lanzetti 1^{er} œuvre 10.

AVIS

EV. et ES. après le nom de chaque Œuvre signifie Violon seul, comme VF. et VS. Flute seule, le 2. et
UV. a 2 Violons, et le 2. et VF. a 2 Flutes, VF. et UV. signifie Flute et Violon.

Violino Primo.

SONATA I.

Adagio.

Allegro.

Piano. Forte. Piano. Forte.

Piano. Adagio e Forte Allegro.

Piano. Forte. Piano. Forte.

Piano. Forte.

Violino Primo.

3

Piano. *Forte.*

Adagio.
Giga Allegro

Piano. *Forte.*

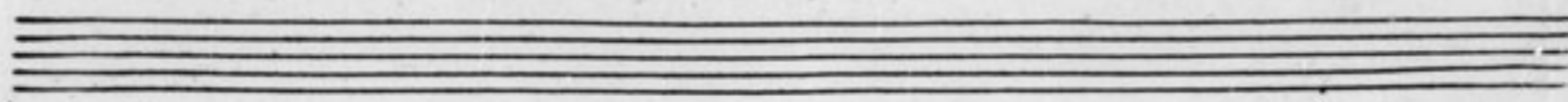

Violino Primo.

SONATA

II

Largo.

Violino Primo.

SONATA III

Violino Primo.

Allegro.

Forte.

Piano.

Adagio.

Piano. *Forte*

Violino Primo.

7

Giga Allegro.

Piano. P.P. Forte. Piano. P.P.

Forte.

Piano. Forte.

SONATA
I V.

Largo.

Largo.

+ Violino Primo.

Allegro.

Piano. *Forte.*

Piano. *Forte.* *Piano.*

Forte.

Piano.

Forte.

Violino Primo.

9

Largo.

Piano. *Forte.*

Piano.

Vivace. *Piano.*

Forte.

Piano. *Forte.*

Piano.

Forte.

Piano.

Forte.

Violino Primo.

SONATA.

V.

Adagio.

Piano. PP. Forte.

Vivace.

Violino Primo.

11

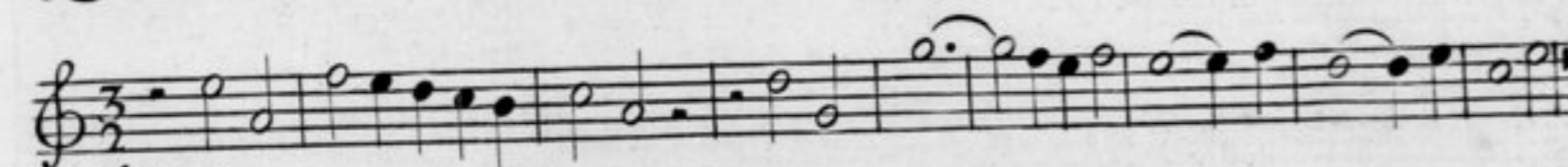
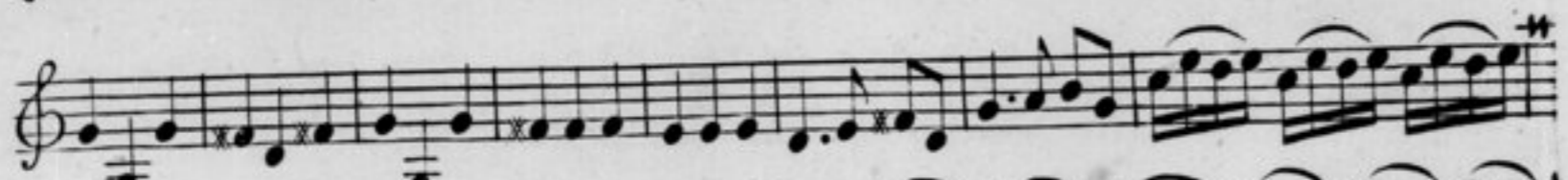

Adagio.

Volti.

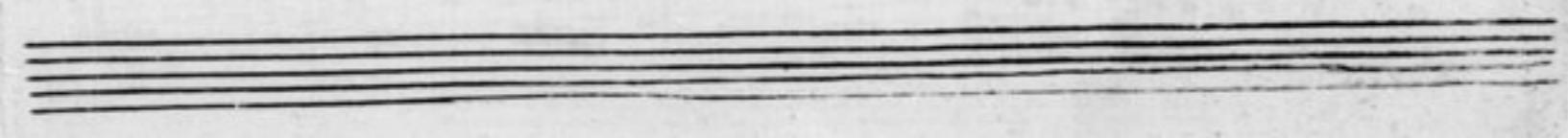
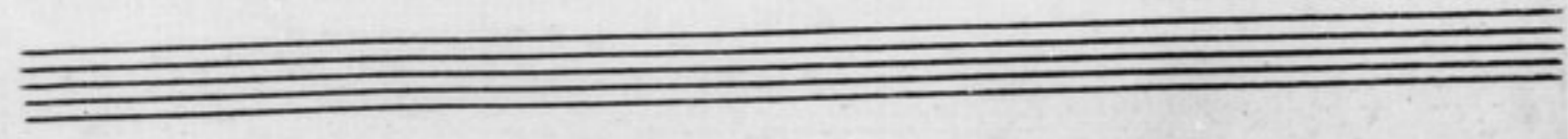
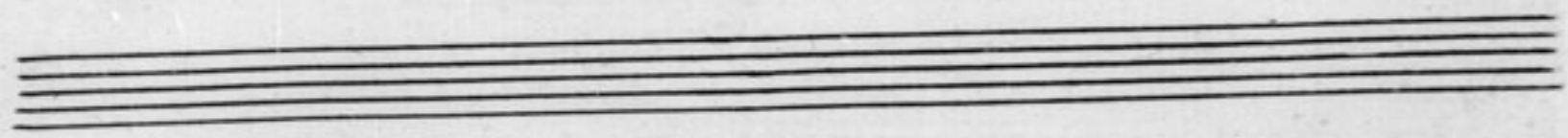

12 *Allegro.*

Violino Primo.

Piano. Forte. Piano. Forte.

Piano. Forte. Piano. Forte.

Piano.

Forte

Piano. Forte. Piano. Forte

Piano Forte.

SONATA
VI.

Largo.

Piano. Forte. Piano. Forte. Piano.

Violino Primo.

13

P. Piano. Forte.

Allegro.

Piano. Forte. Piano. Forte.

Piano. Forte.

Adagio. *Volta.*

Violino Primo.

Vivace.

Piano. Forte. Piano. Forte. Piano.

Forte. Arpeggio.

Piano. Forte. Piano.

Forte. Piano. Forte. Piano.

Forte.

Piano. Forte.

Piano. Forte.

FINE.

B/C