

PAMM 17

Missa e Credo a Cinco Vozes

Violino I

Edição: Paulo Castagna e Fernando Binder
Fonte: ACMERJ

Antônio dos Santos Cunha
(fl.1800-1824)

1 - Kyrie

Andante comodo

sempre legato

p

3

6

8

f *p*

11

14

1

f *p* *tr*

Antônio dos Santos Cunha - Missa e Credo a Cinco Vozes (1 - Kyrie) - Violino I

17 

20 

22 

25 

28 

31 **2** Più mosso 

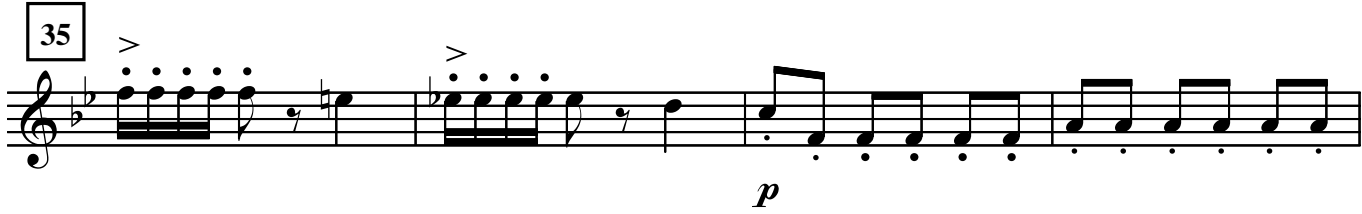
35 

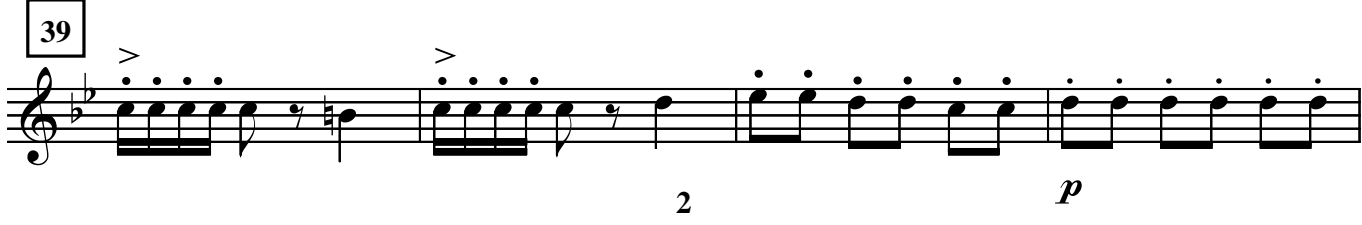
39 

43

p

47

p

52

f

56

3 Andante comodo
sempre legato

p

59

f *p* *f* *p*

62

f *p* *f* *p*

64

f *p*

66

f *p*

Antônio dos Santos Cunha - Missa e Credo a Cinco Vozes (1 - Kyrie) - Violino I

69 4

f *p* *f* *p* *tr* *tr*

72

f

75

fp fp fp f fp fp fp

78

f f p

81

f

83

dim.

2 - Gloria

Allegro con spirito

Antônio dos Santos Cunha - Missa e Credo a Cinco Vozes (2 - Gloria) - Violino I

21

f

24

28

32

35

6

p

41

46

50

7

55

59

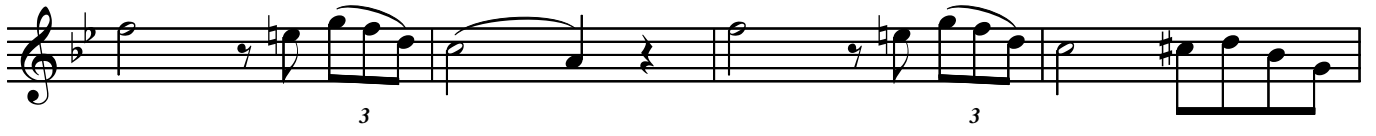

63

67

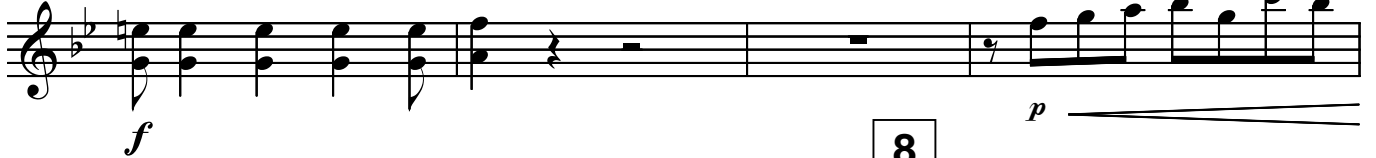

71

75

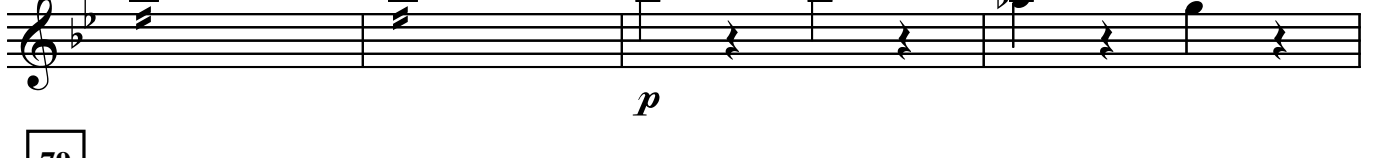

79

83

ff

p

f

pizz

3

8

ff

p

Antônio dos Santos Cunha - Missa e Credo a Cinco Vozes (2 - Gloria) - Violino I

87 *arco*
ff *p*

91 *ff* *p*

95

98 **9**
ff

104 *p*

108 **10**
ff *pizz* *p*

114 *arco*
f

118

11 Recitativo
Andante

154 *fp* *fp*

157 *p* *f* *p*

161 14 *rinf.*

166 *f* *p*

171 15 *fp* *fp*

174 *fp* *fp* *fp*

177 *f* *p*

182 16 *fp* *fp* *fp*

185

fp *f*

189

17 Allegro

195

199

18

203

207

19

212

216

220

224 20

228

232 21

236

240 *punta d'arco*

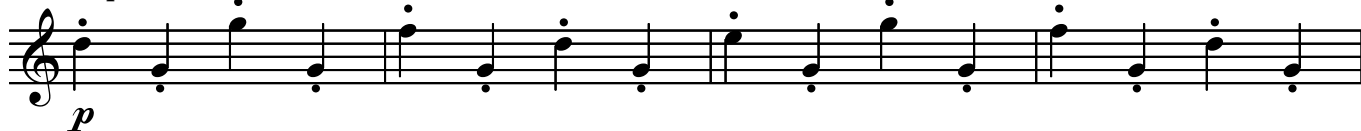

244

22

249

punta d'arco

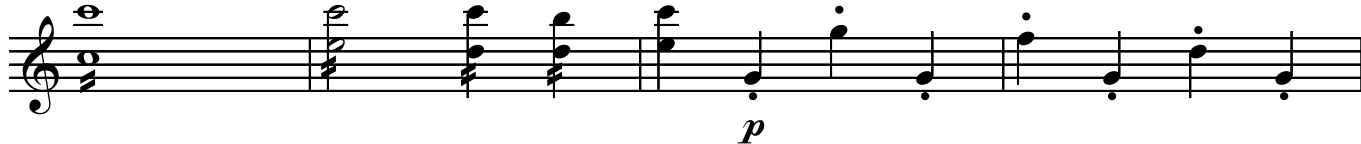

253

257 23

fp

262

p

266

p

270 24

fp fp fp fp fp f

275

fp

279

ff

284

fp

25 Recitativo

p

290

294

299

26 Allegro

f *p*

303

307

27

312

316

321 28

325

328

331

334

338 29

341

345

348

351

355

30

358

362

366

31

371

376

32 Adagio

p *trinf.* *f*

384

tr *tr*

387

tr *tr* *tr*

390 **33**

pizz *p* *p*

393

f *p* *p*

396

f *arco* *tr*

399 **34**

pizz *p* *p*

402

405

408

411

35 Andante non molto

p

419

f *p*

423

36

f

427

p

432

punta d'arco

436

f

440

37

p *f*

445

449 38 punta d'arco

p

453

457

f

461

p *f* *p*

35 Andante non molto

p

419

f *p*

423

36

f

427

p

432

punta d'arco

p

436

f

440

37

p *f*

445

449 38 punta d'arco

p

453

457

f

461

p *f* *p*

39 Adagio

471

474

477

480

483

487

40

491

495

499

41

502

505

508

512

42

516

519

Antônio dos Santos Cunha - *Missa e Credo a Cinco Vozes (2 - Gloria) - Violino I*

522

525

43 Allegro comodo

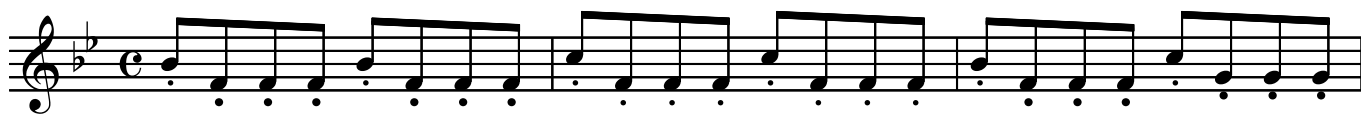

p

532

535

44

f

539

542

tr

545

45

p

548

551

46

f

p

555

47

559

562

565

568

572

48

575

578

581 49

f

584

587

tr

590 50

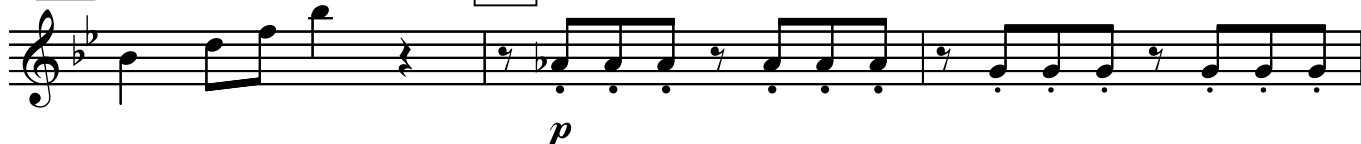

p

593

596 51

f *p*

600

604

607 *f* *p* *f* *p*

610 *f* *p* *f* *p*

613 *f* *p* *f* *p* *fp* *fp* *fp* *fp*

617 *f* **52**

621 *ff*

625 *pizz* **53**

629 *arco*

632 *f*

54 Adagio

640

645

55 Fuga

649

652

56

656

659

57

663

Antônio dos Santos Cunha - Missa e Credo a Cinco Vozes (2 - Gloria) - Violino I

666

669

58

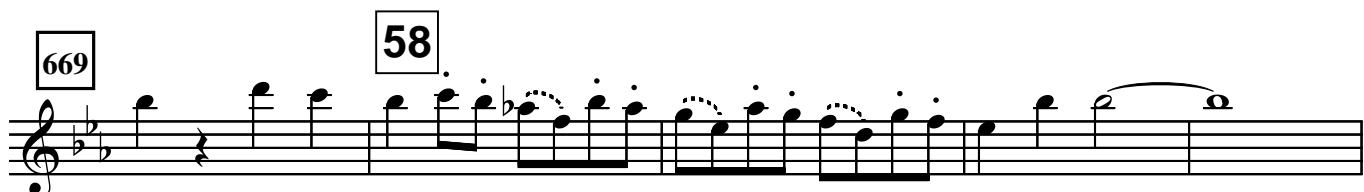

674

678

681

684

688

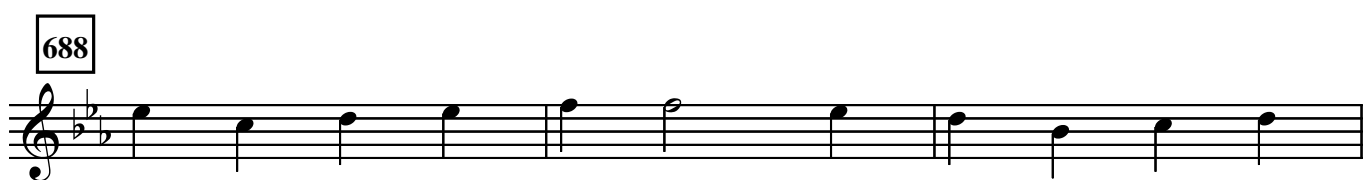

691

f

59

3

697

702

706

60

710

713

716

61

719

723

Antônio dos Santos Cunha - Missa e Credo a Cinco Vozes (2 - Gloria) - Violino I

727

730

734

62

p

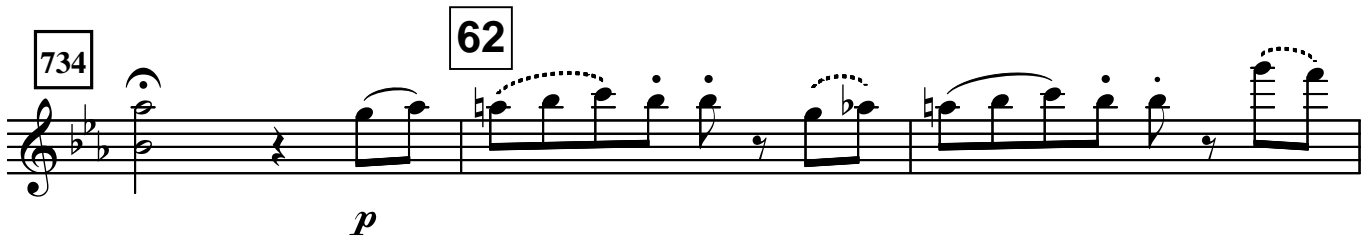

737

740

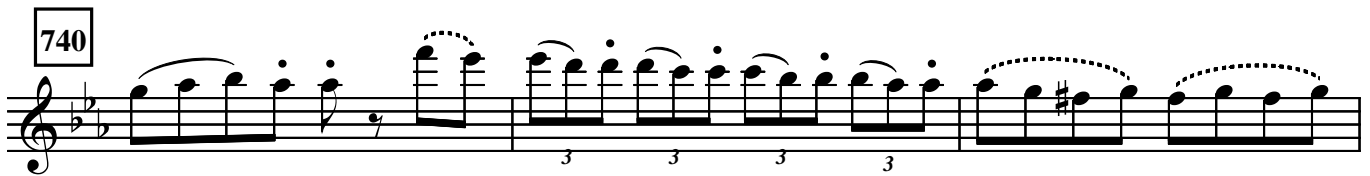

743

63

ff

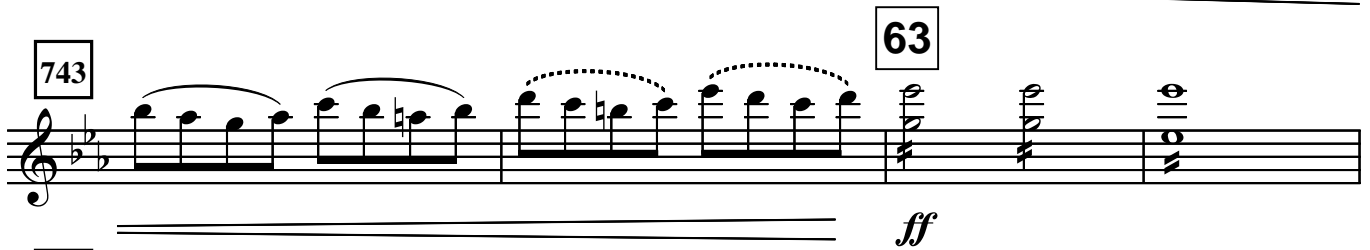

747

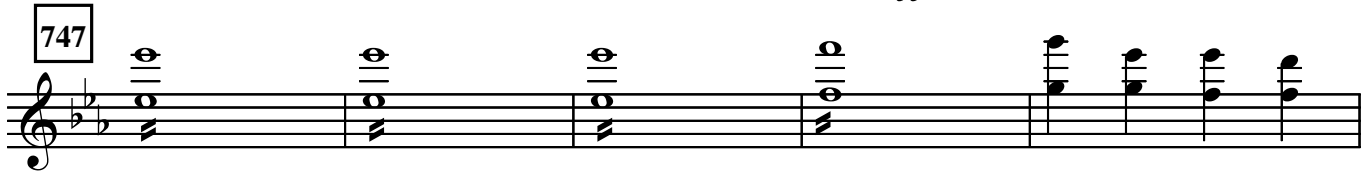

752

64

p

755

758

761

ff

765

770

65

p

774

f

p

778

f

3 - Credo

Allegro

dolce

4

8

11

66

15

18

22

67

26

30

34

68

37

41

45

69

Antônio dos Santos Cunha - Missa e Credo a Cinco Vozes (3 - Credo) - Violino I

49

53

70

57

61

diminuendo

71 Adagio

pizz.

68

73

72

78

82

87

73 Largo 74 *dolce*

8 arco *fp fp*

103 *dolce*

fp fp

106

fp fp

108 *dolce*

dolce

110

fp fp

113 75 *dolce*

2 *dolce* 3 3 2

119 *dolce*

3 3 *fp* *fp*

122

fp *fp*

125

fp *fp*

128

130 76

fp *fp*

133

9

73 Largo 9 arco 74 dolce

fp *fp*

103 dolce

fp *fp*

106

fp *fp*

108 dolce

fp *fp*

110

fp *fp*

113 2 75 dolce 3 3 2

fp *fp*

119 *dolce*

3 3 *fp* *fp*

122

fp *fp*

125

fp *fp*

128

130 76

fp *fp*

133

9

77 Allegro

f

146

149

152

155

158

161 78

p

165

169 79

172

175

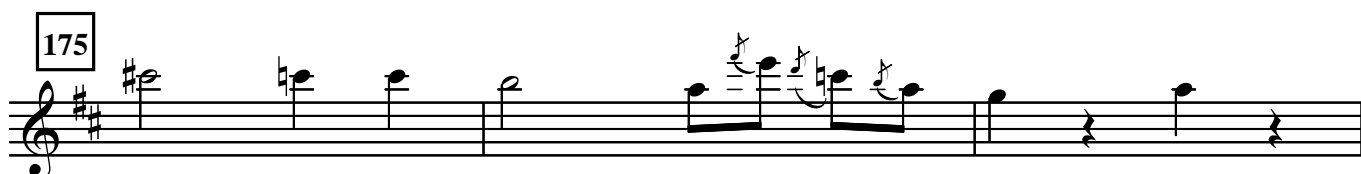

178 80

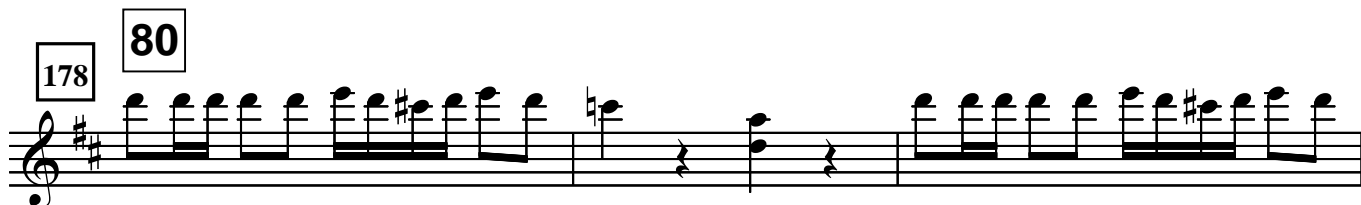

181

184 Adagio

81 Primeiro tempo

213

217

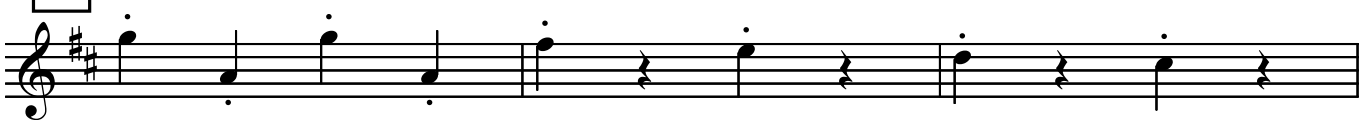

84

220

223

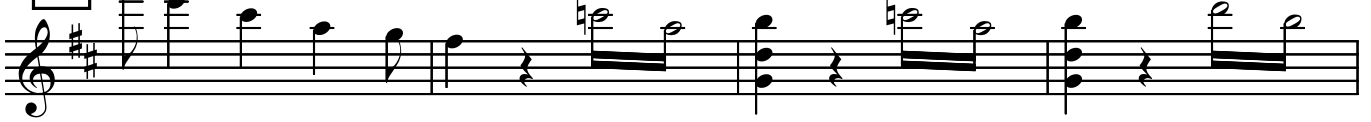

227

231

235

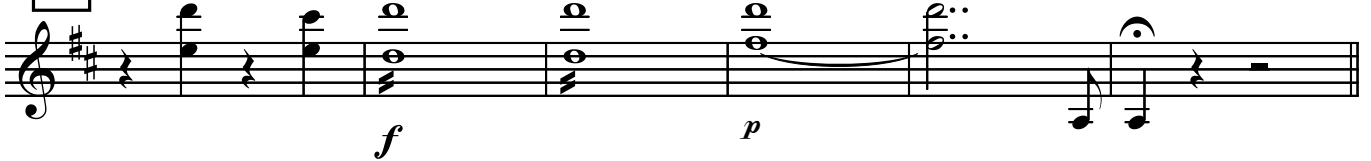

85 Andante

244

248

86

252

256

260

87 Allegro

f

265

268

271

pp

88

275

279

89 *pizz.*
p

288 *arco*
f

294 *dolce* 90
pp

300

306 *pizz.* 91
f *p*

312

318 *arco*
f

324 92 dolce

330 pp

336 93 f p

342 f p f p f

348 ff

354 p f

360

366

4 - Sanctus

Allegro

Allegro

94

p *f* *p*

28

f

34

p

40

f

5 - Benedictus

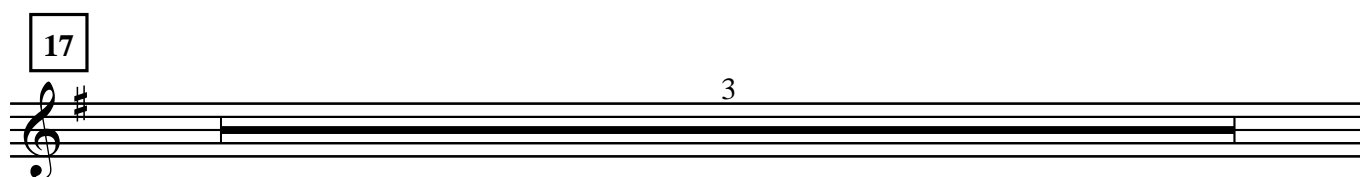

Allegro 95

6 - Agnus Dei

Allegro
dolce

20

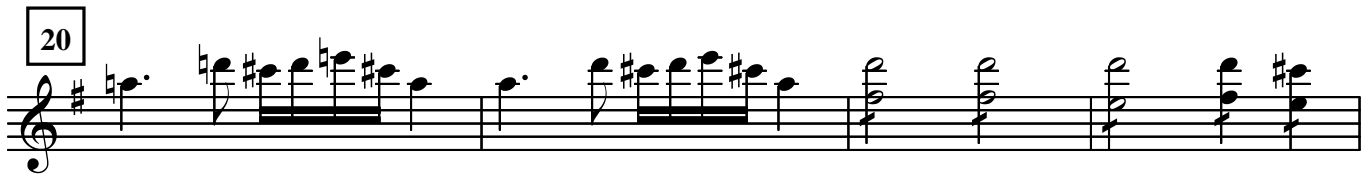

24

99

28

