Goldmark

Concerto No. 1 in A Minor

Op. 28

I

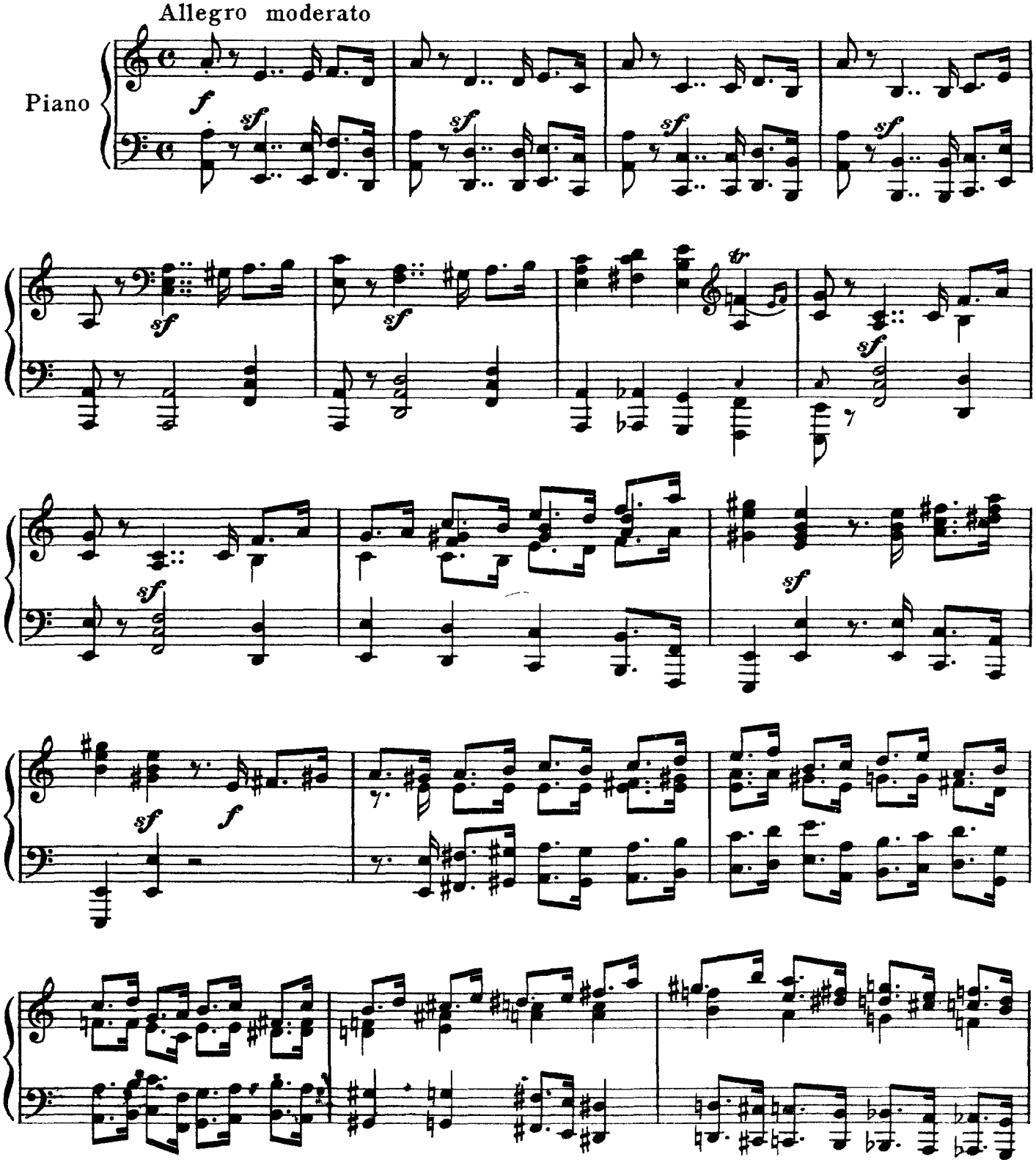

1

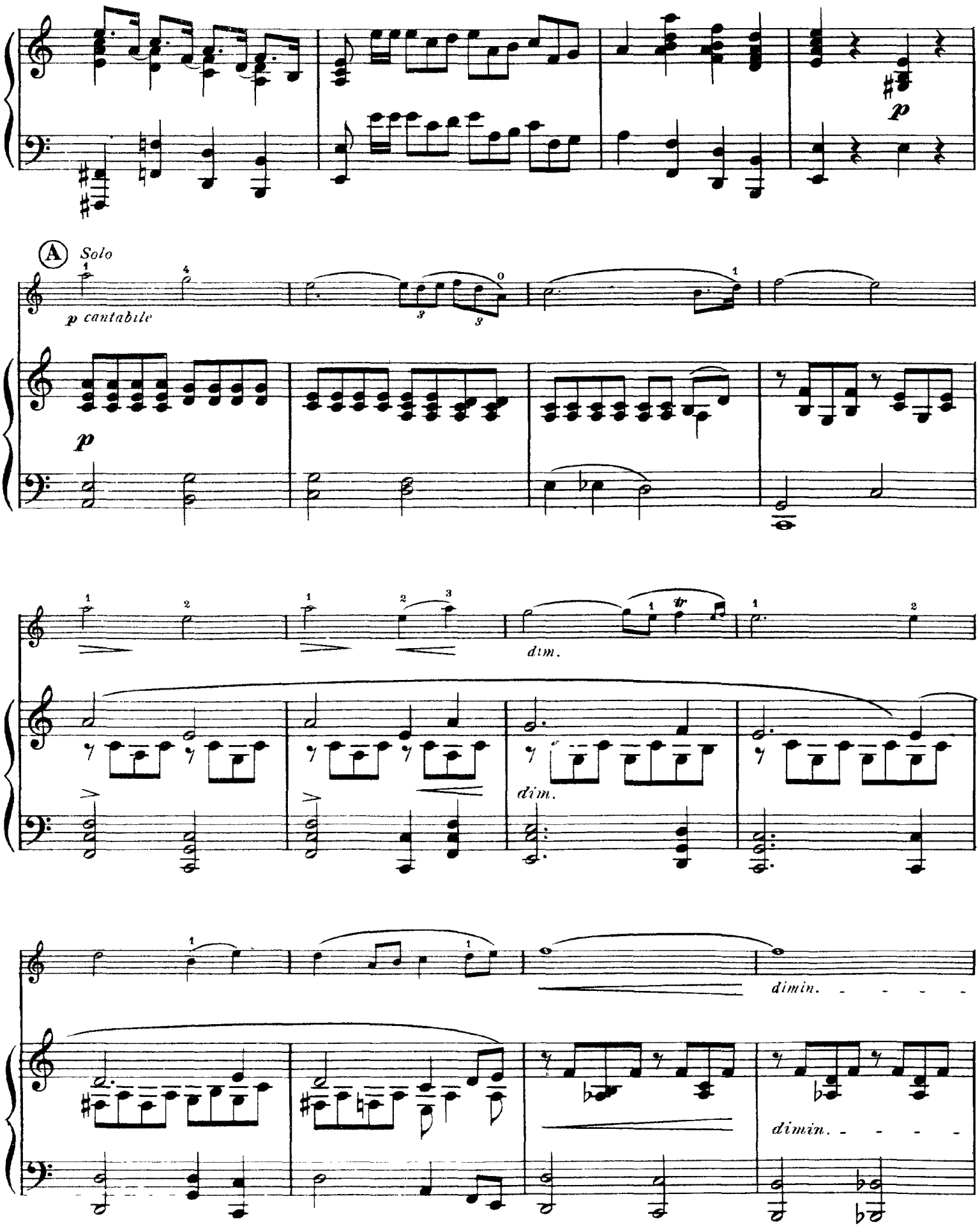
p
A Solo
p cantabile
p
dim.
dim.
dimin.
dimin.

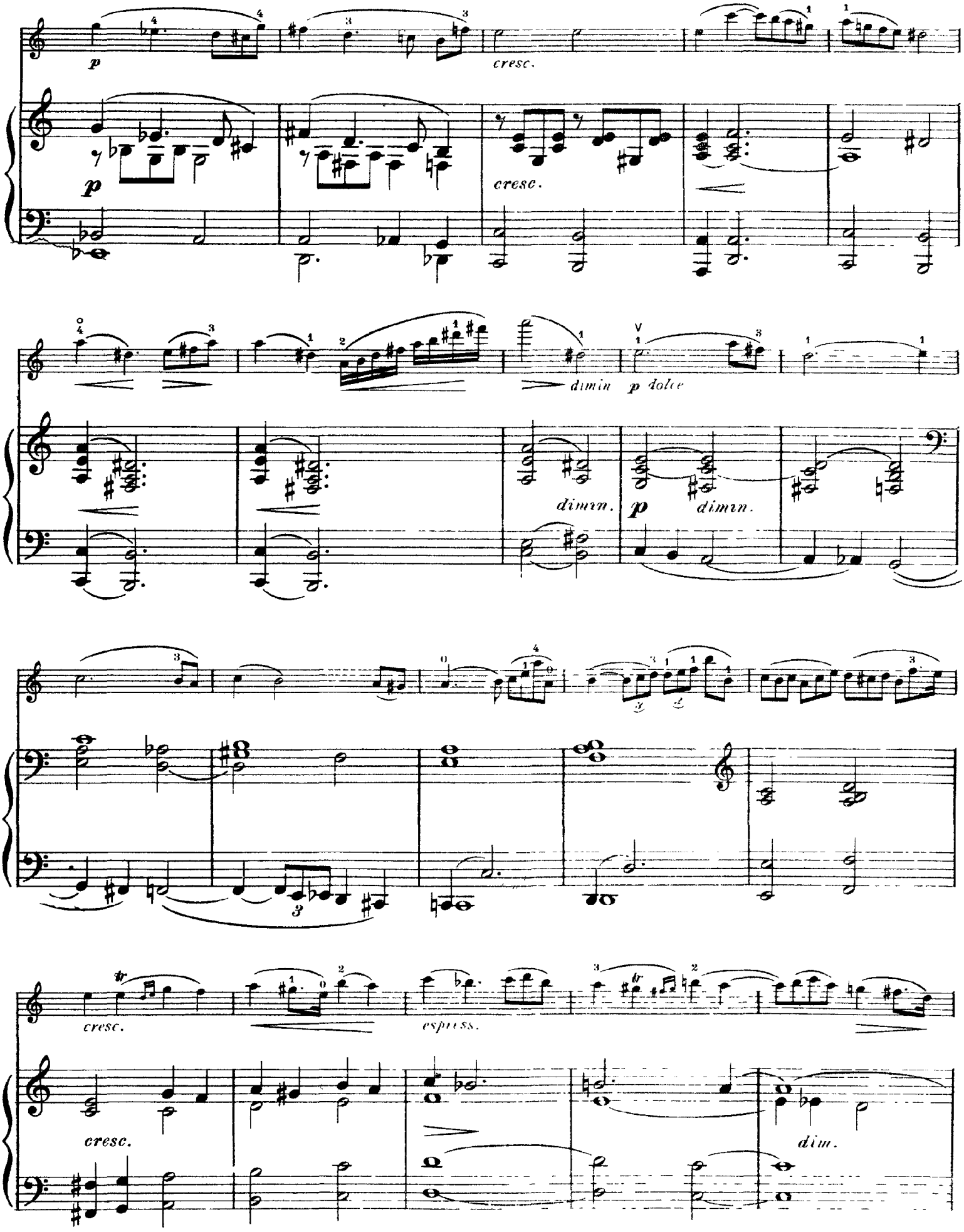
p
cresc.
p
cresc.
dimin
p dolce
dimin.
p
dimin.
cresc.
espress.
cresc.
dim.

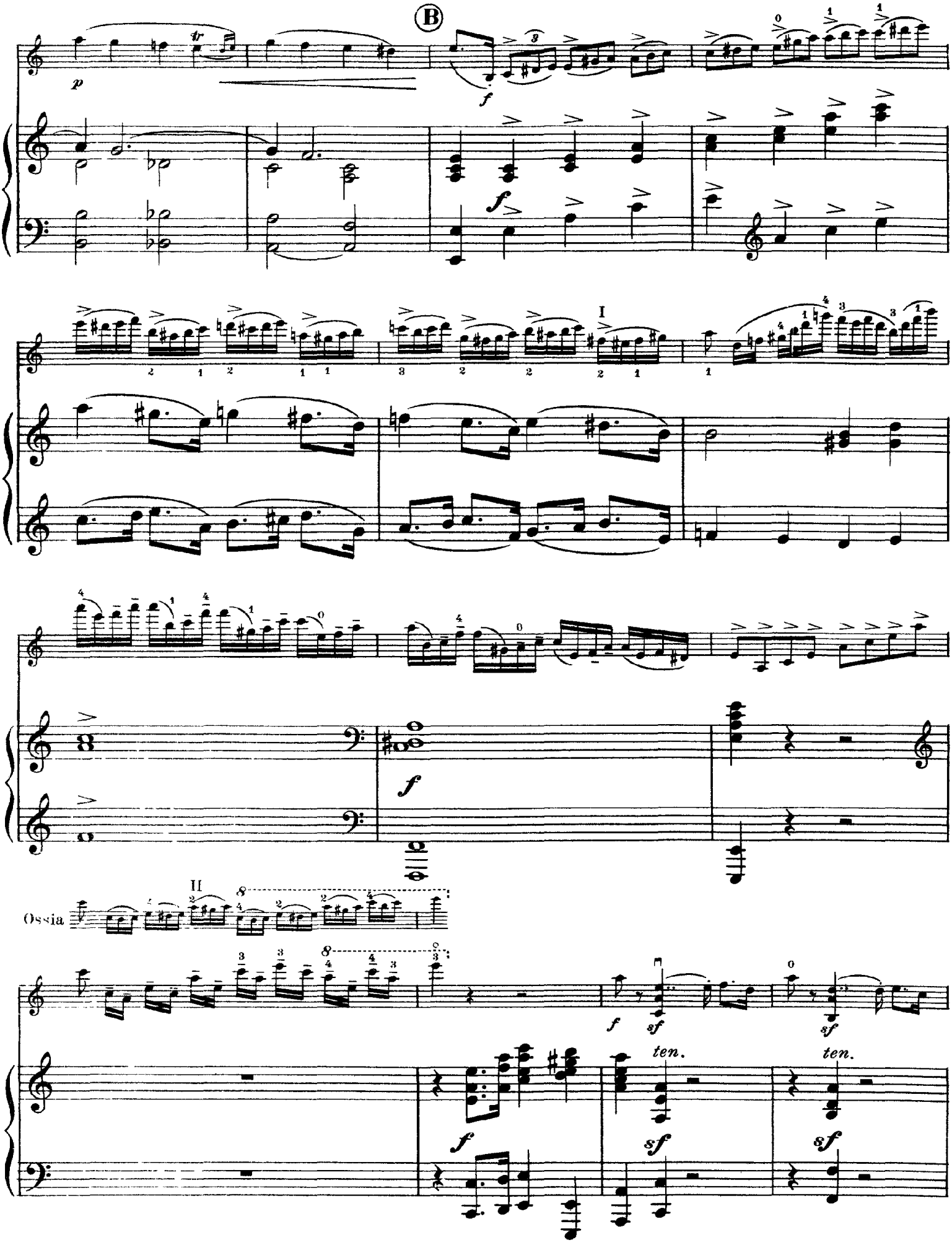
B
I
II
Ossia
ten.
ten.

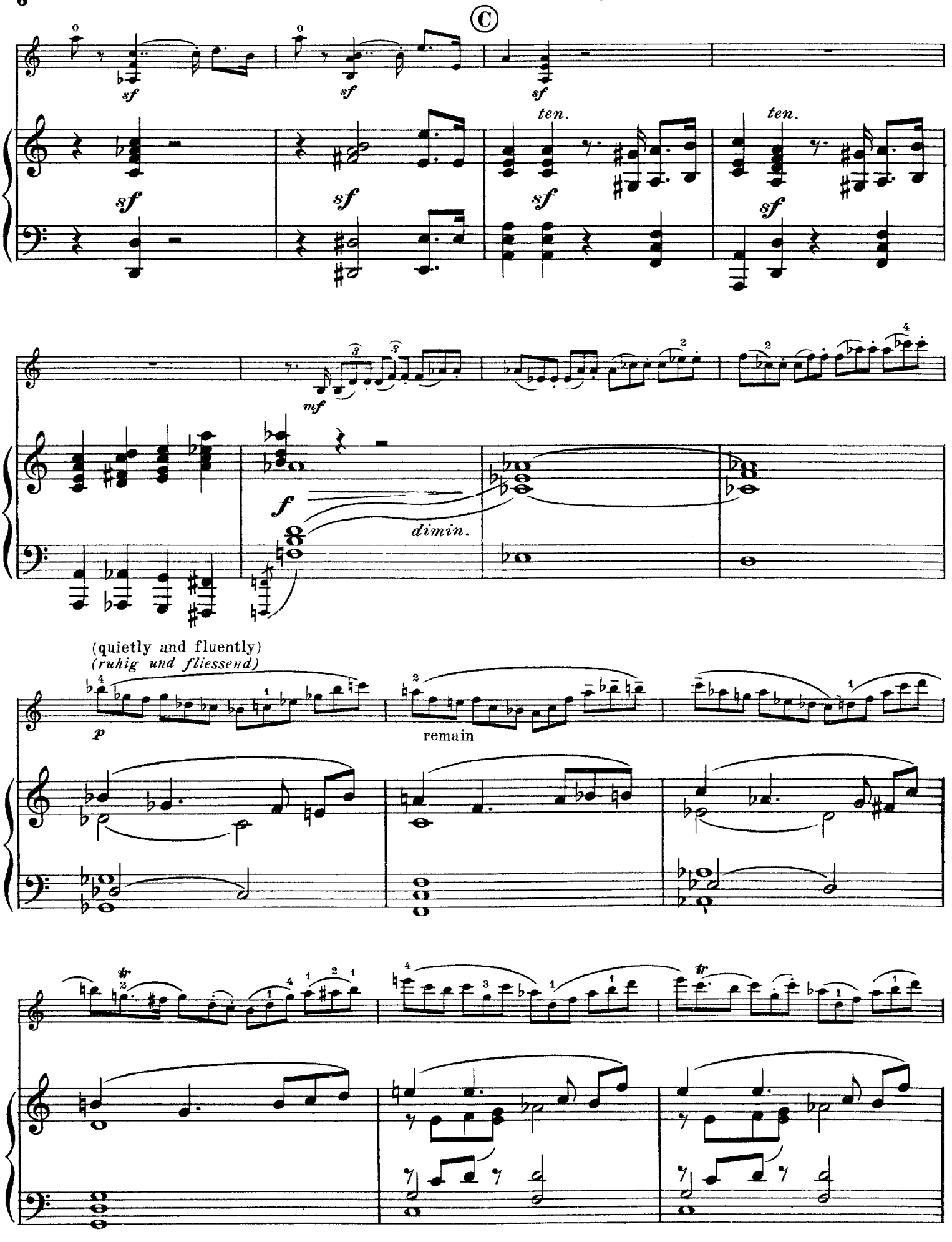
C
sf
ten.
mf
f
dimin.
(quietly and fluently)
(ruhig und fliessend)
p
remain
tr

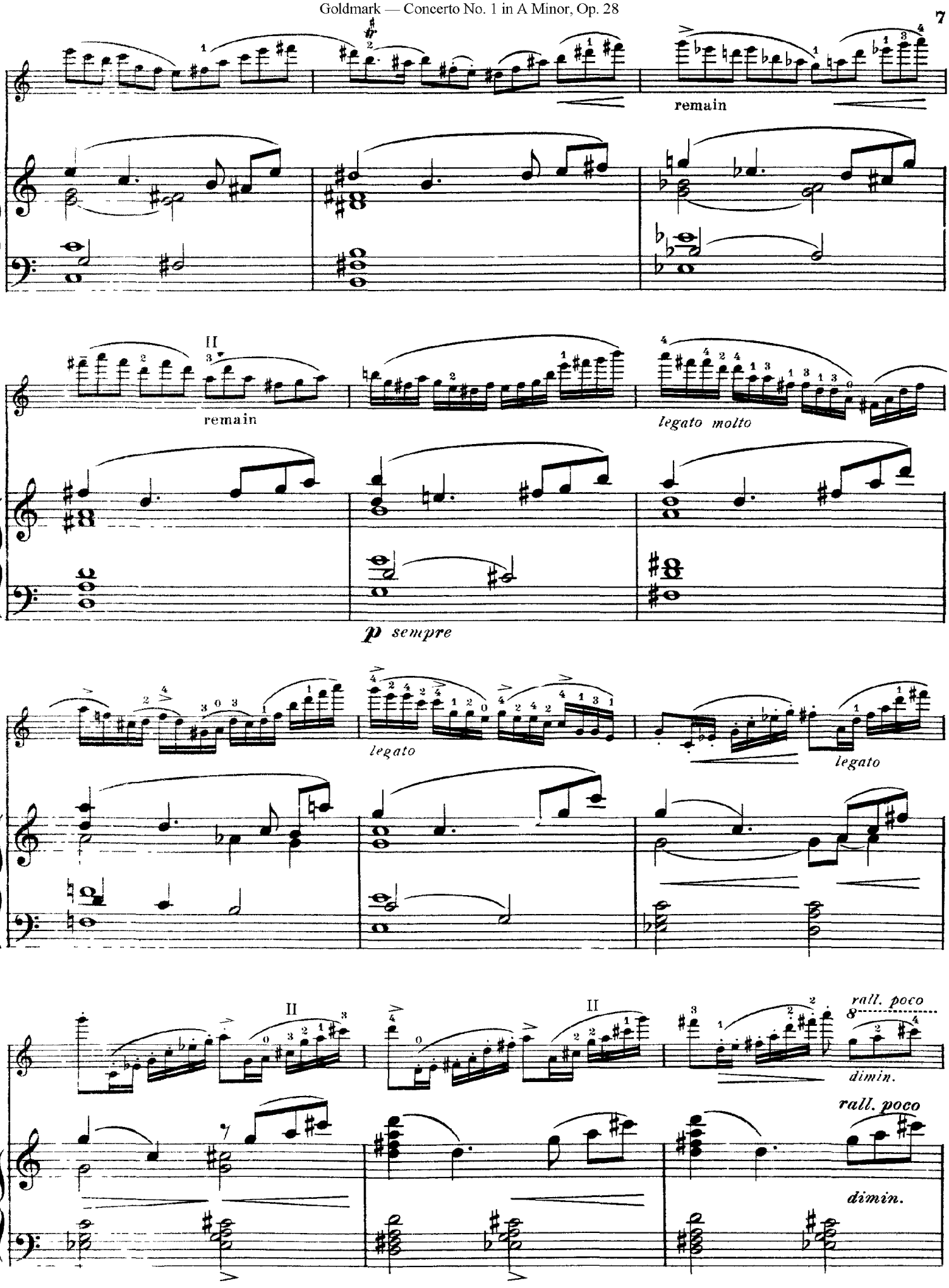
remain
II
remain
legato molto
p sempre
legato
legato
II
II
rall. poco
dimin.
rall. poco
dimin.

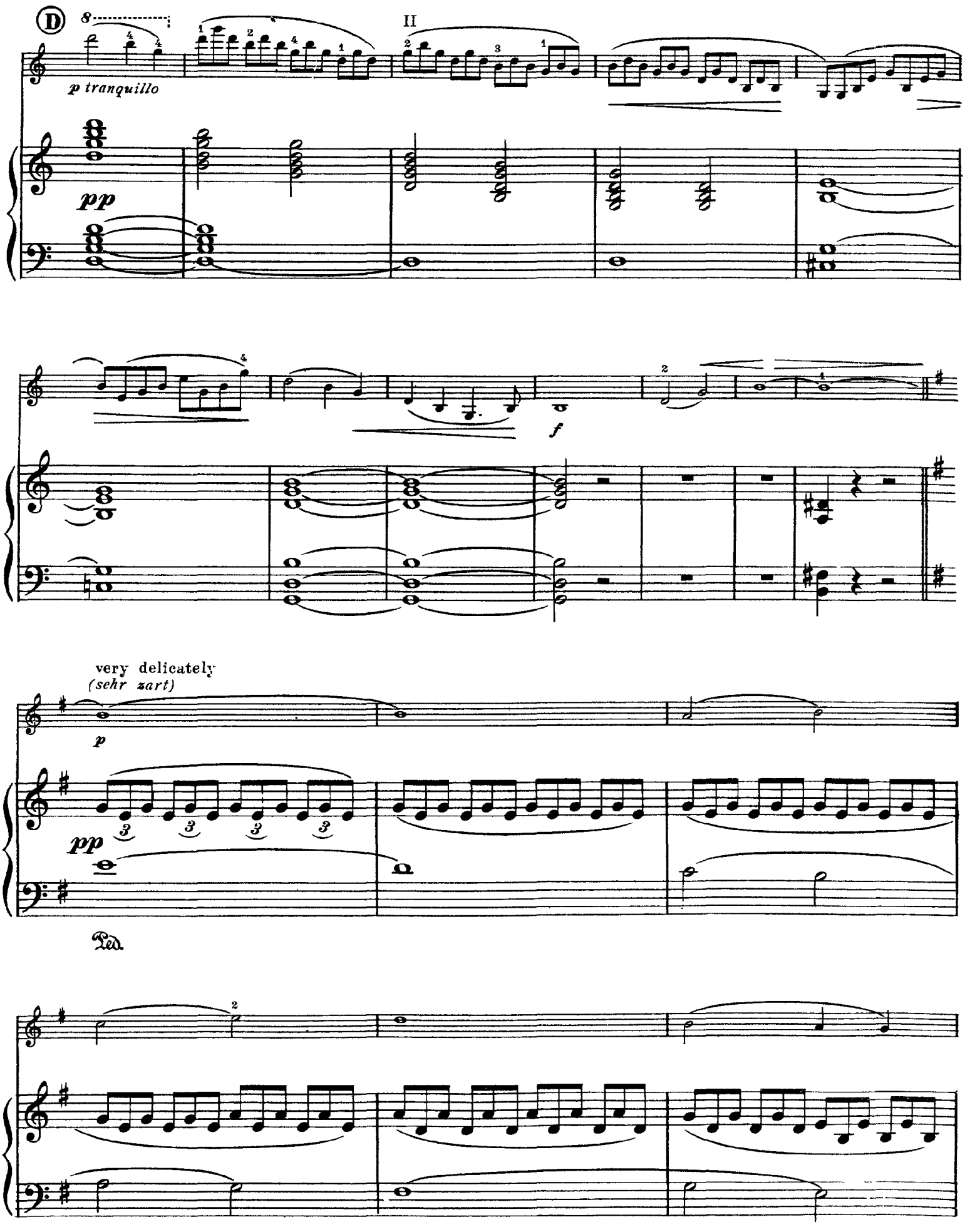
D
8
II
p tranquillo
pp
f
very delicately
(sehr zart)
p
pp
Ped.

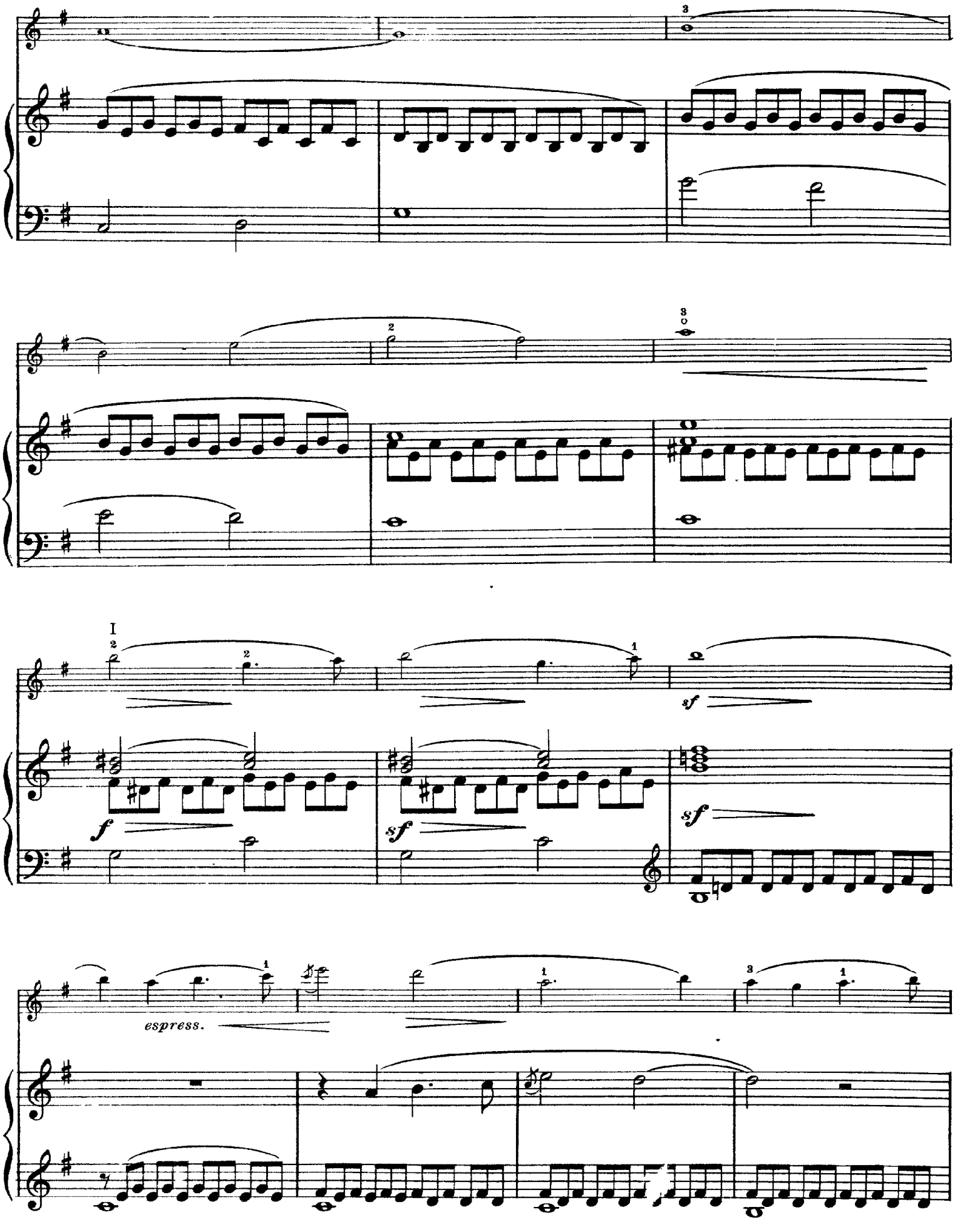
I
espress.
f
sf
sf
sf

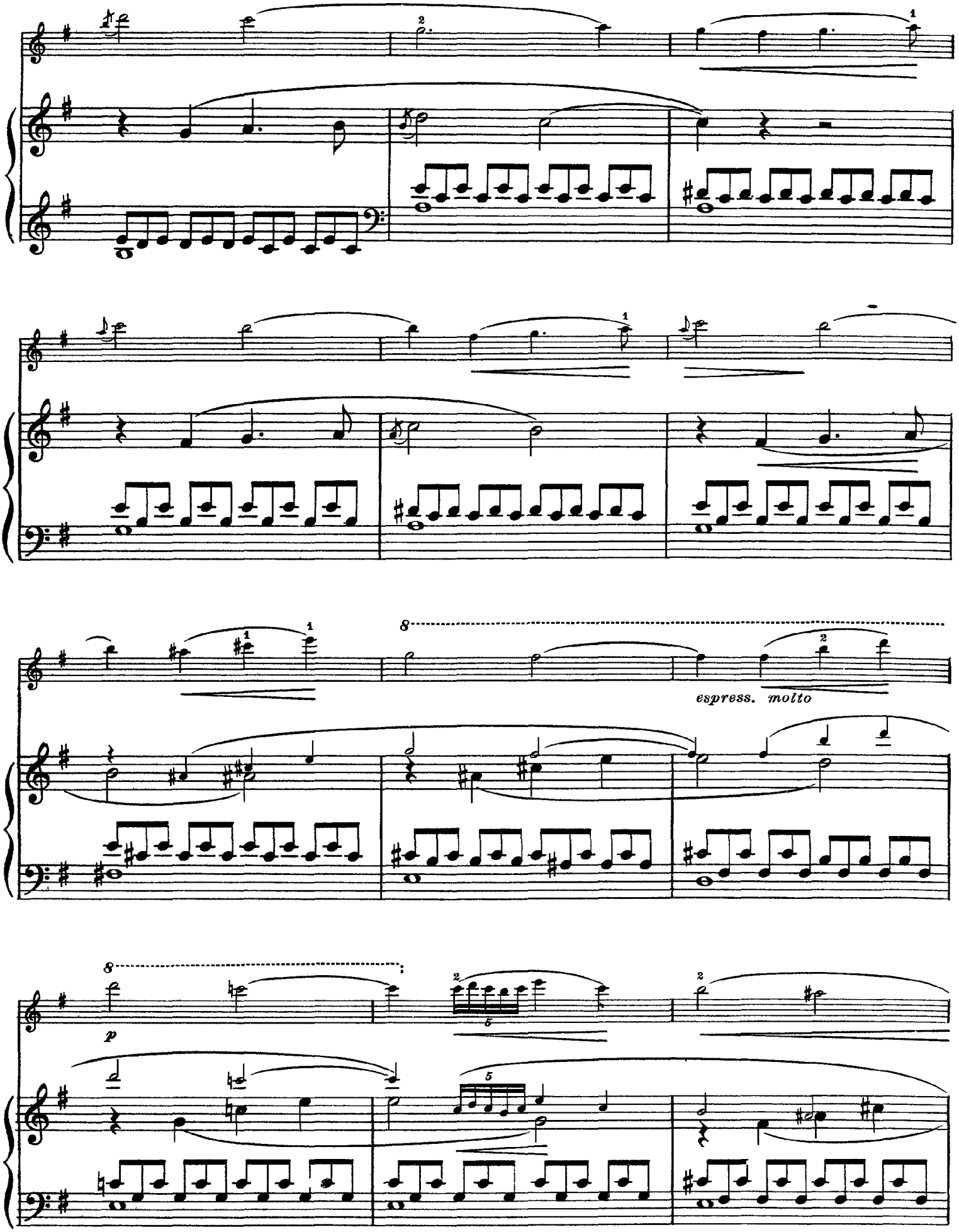
espress. molto
p

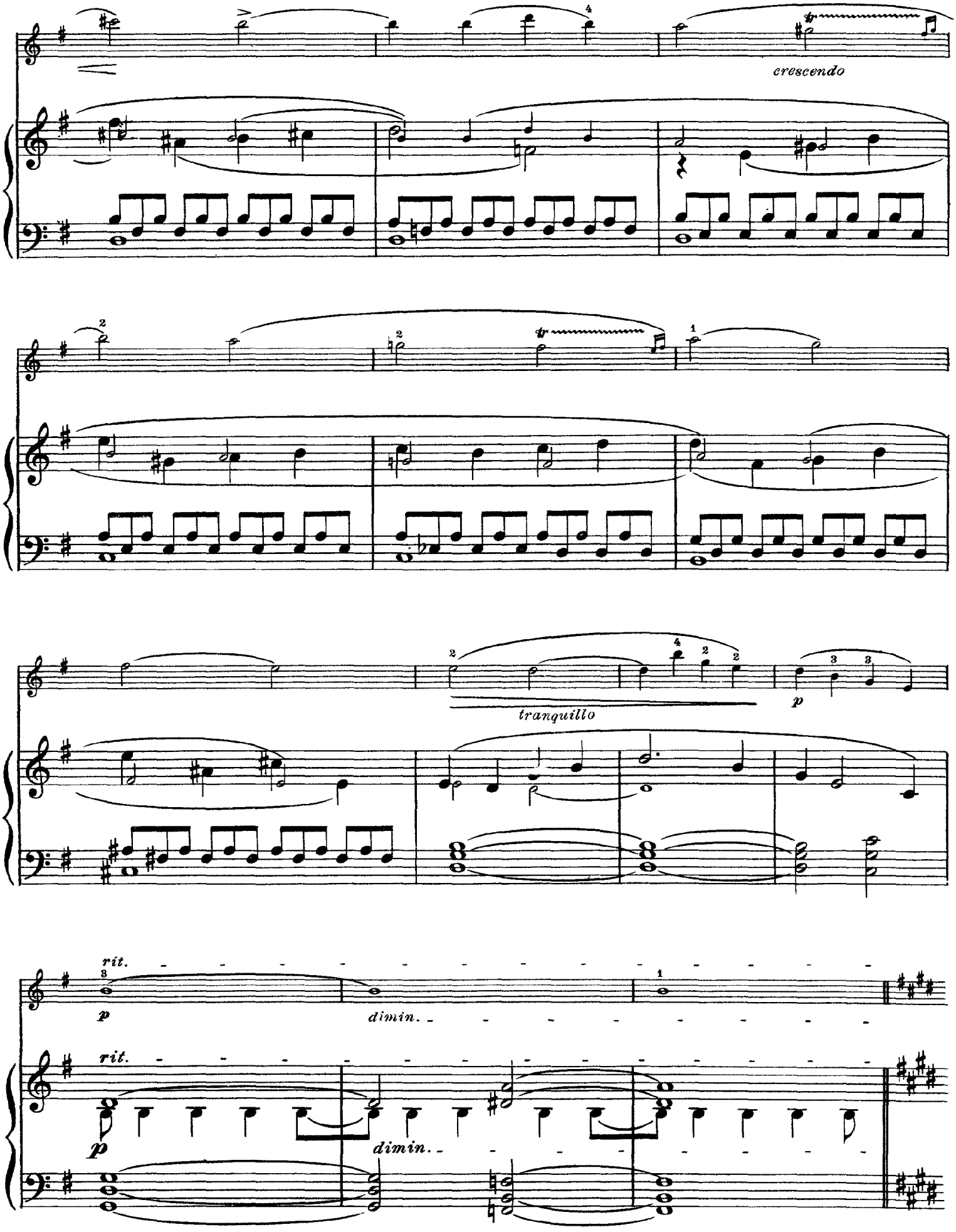
crescendo
tranquillo
p
rit.
dimin.
rit.
p
dimin.

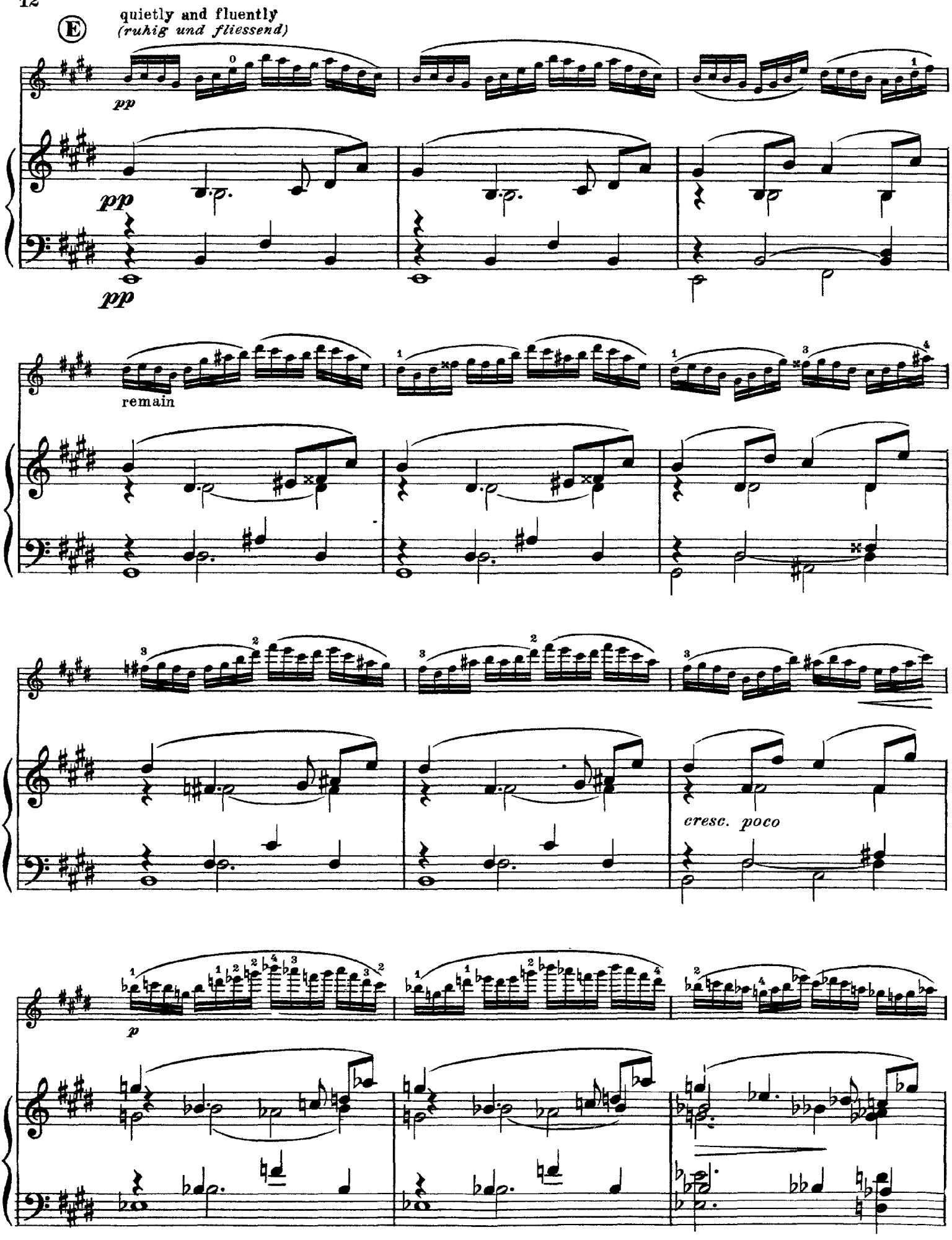
E
quietly and fluently
(ruhig und fliessend)
pp
pp
pp
remain
cresc. poco
p

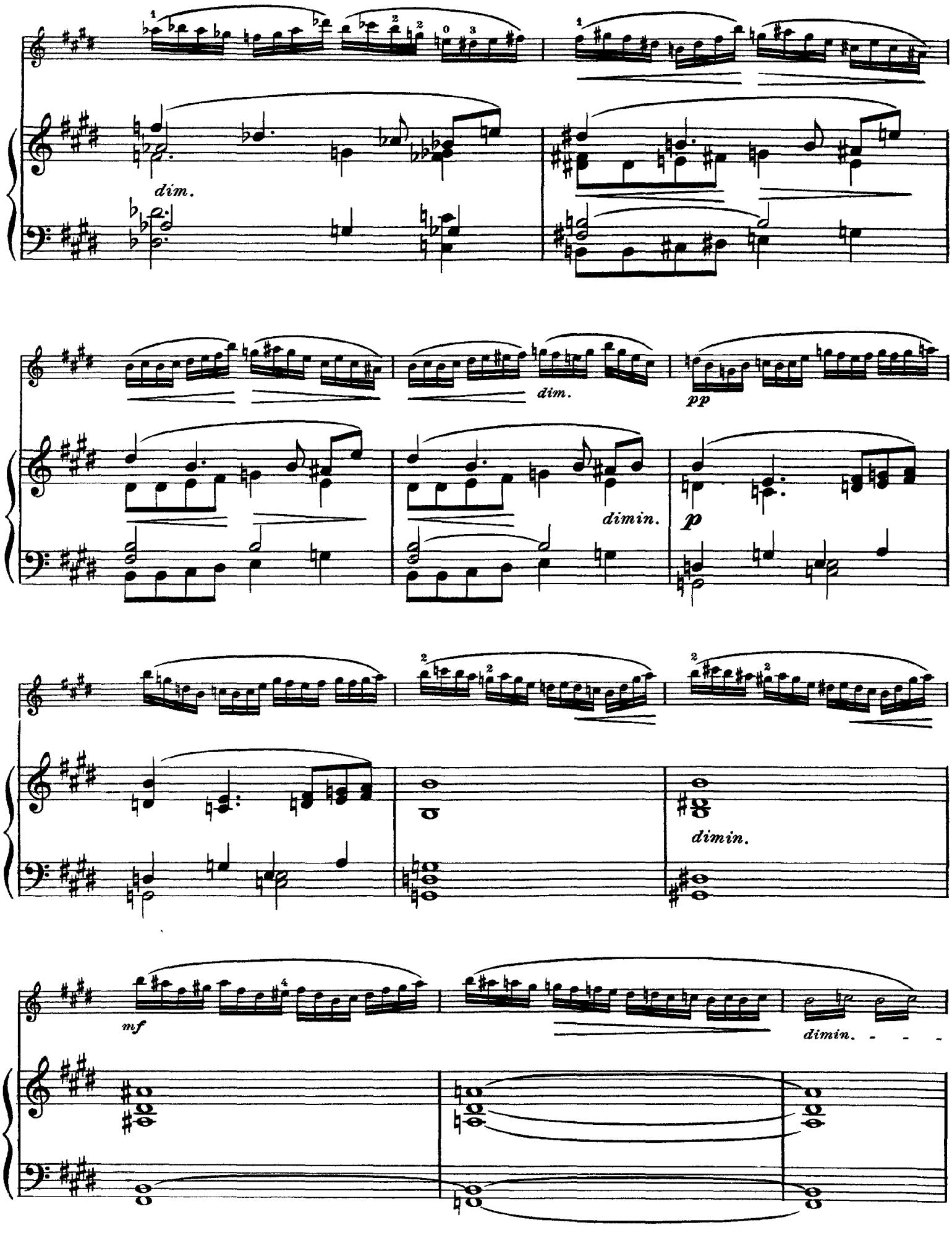
dim.
dim.
pp
dimin.
p
dimin.
mf
dimin.

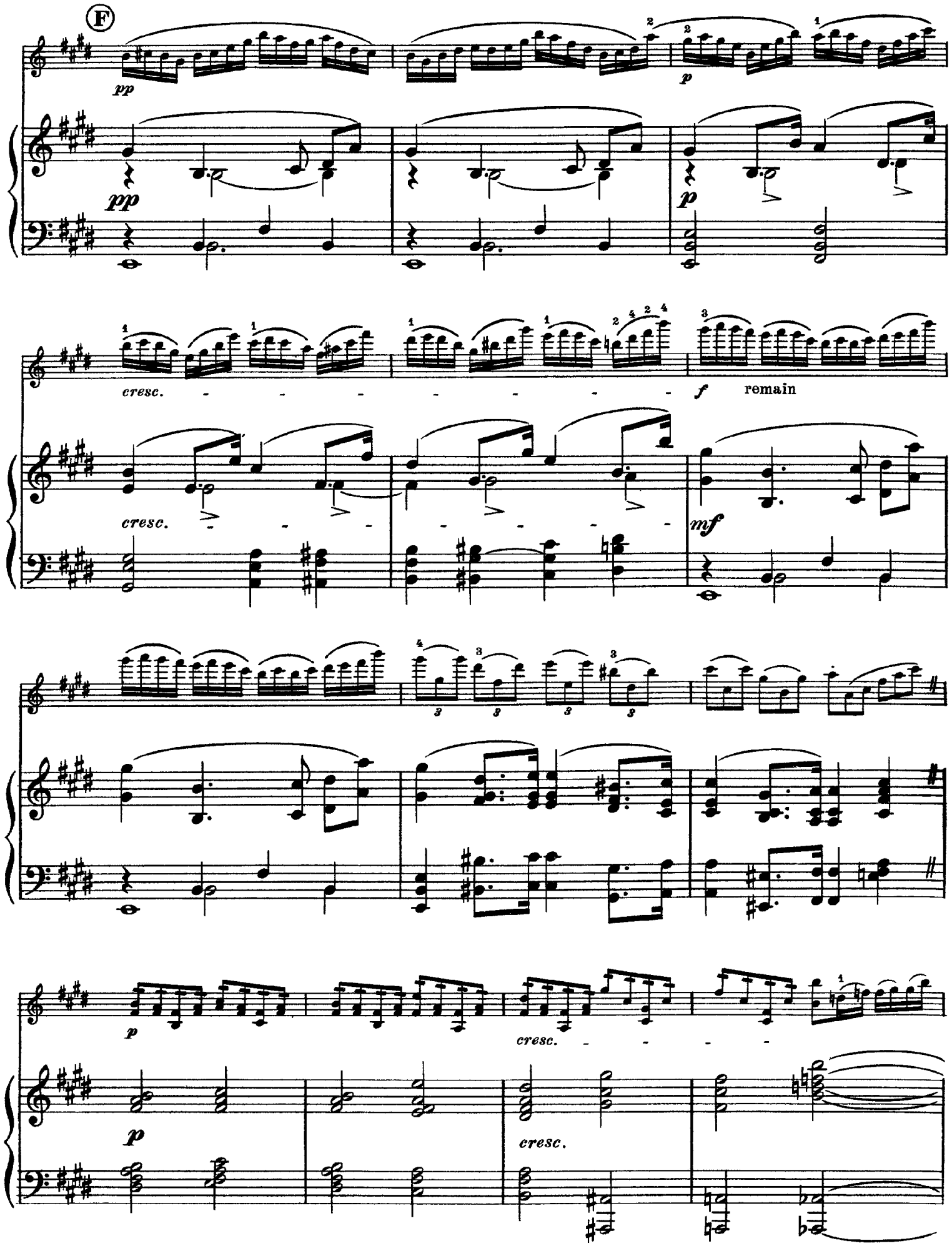
F
pp
p
cresc.
f
remain
mf
cresc.

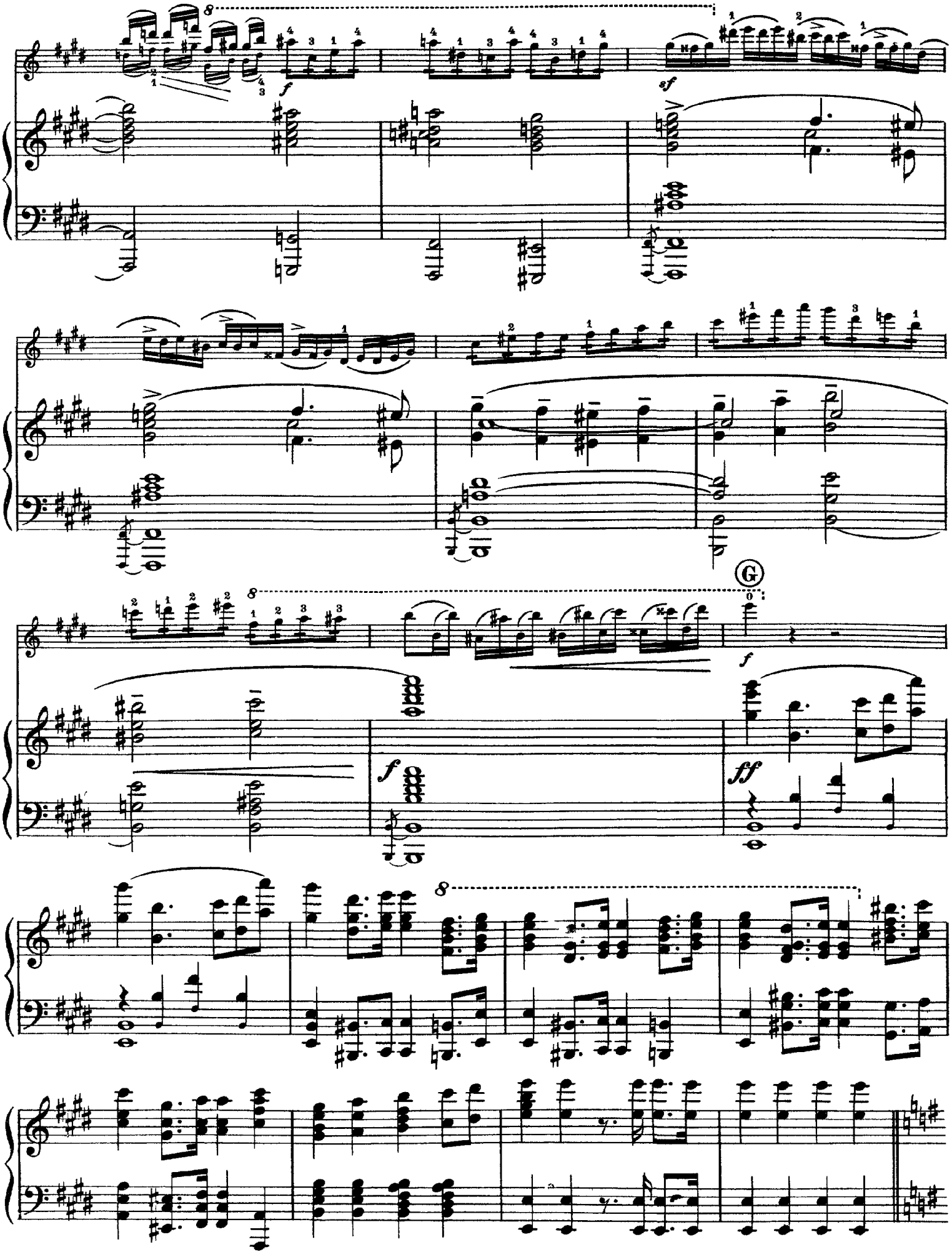
8
f
sf
8
G
f
f
ff
8

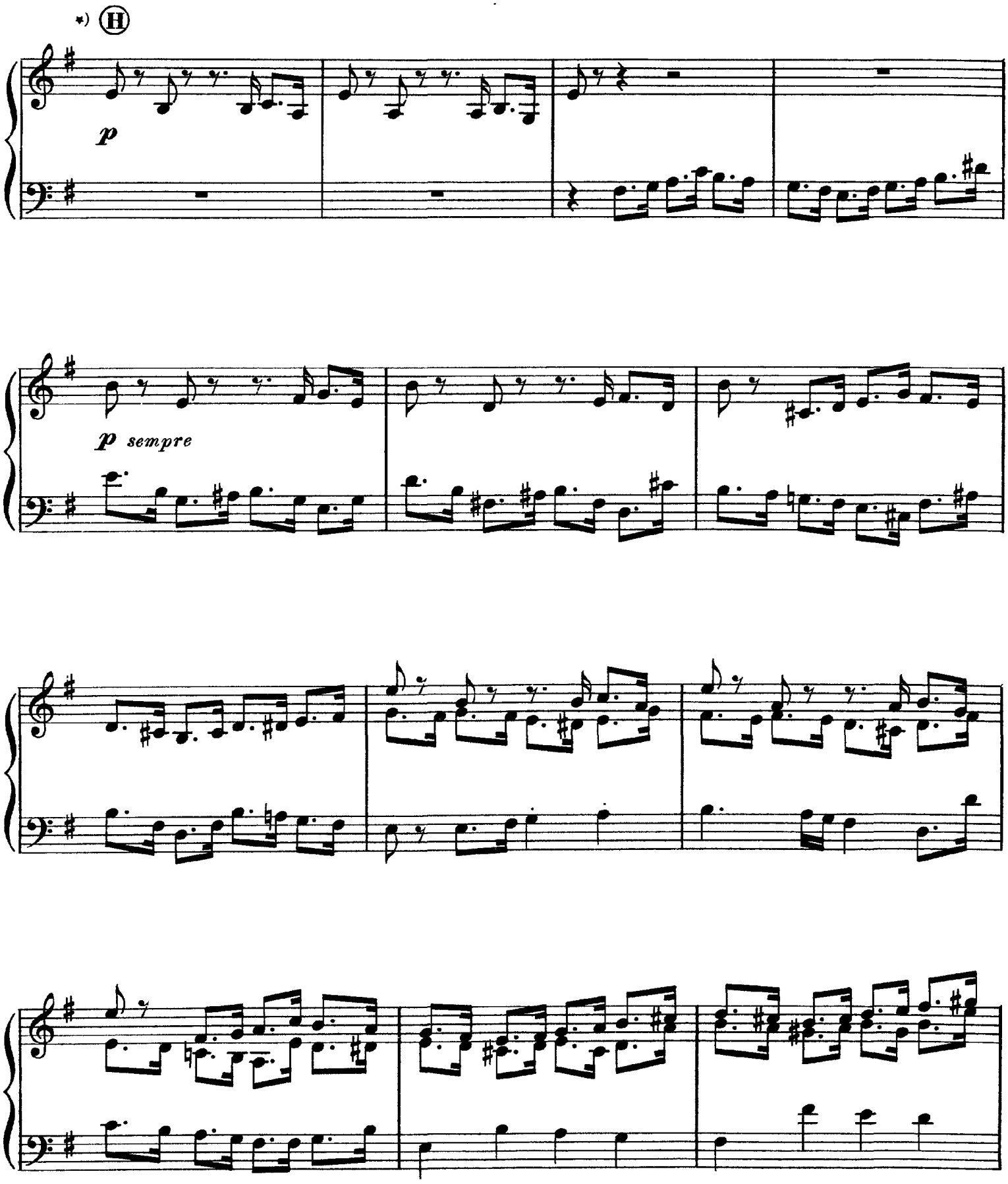

*) Optional Cut from Ⓗ to G. P. (after Ⓚ page 18)

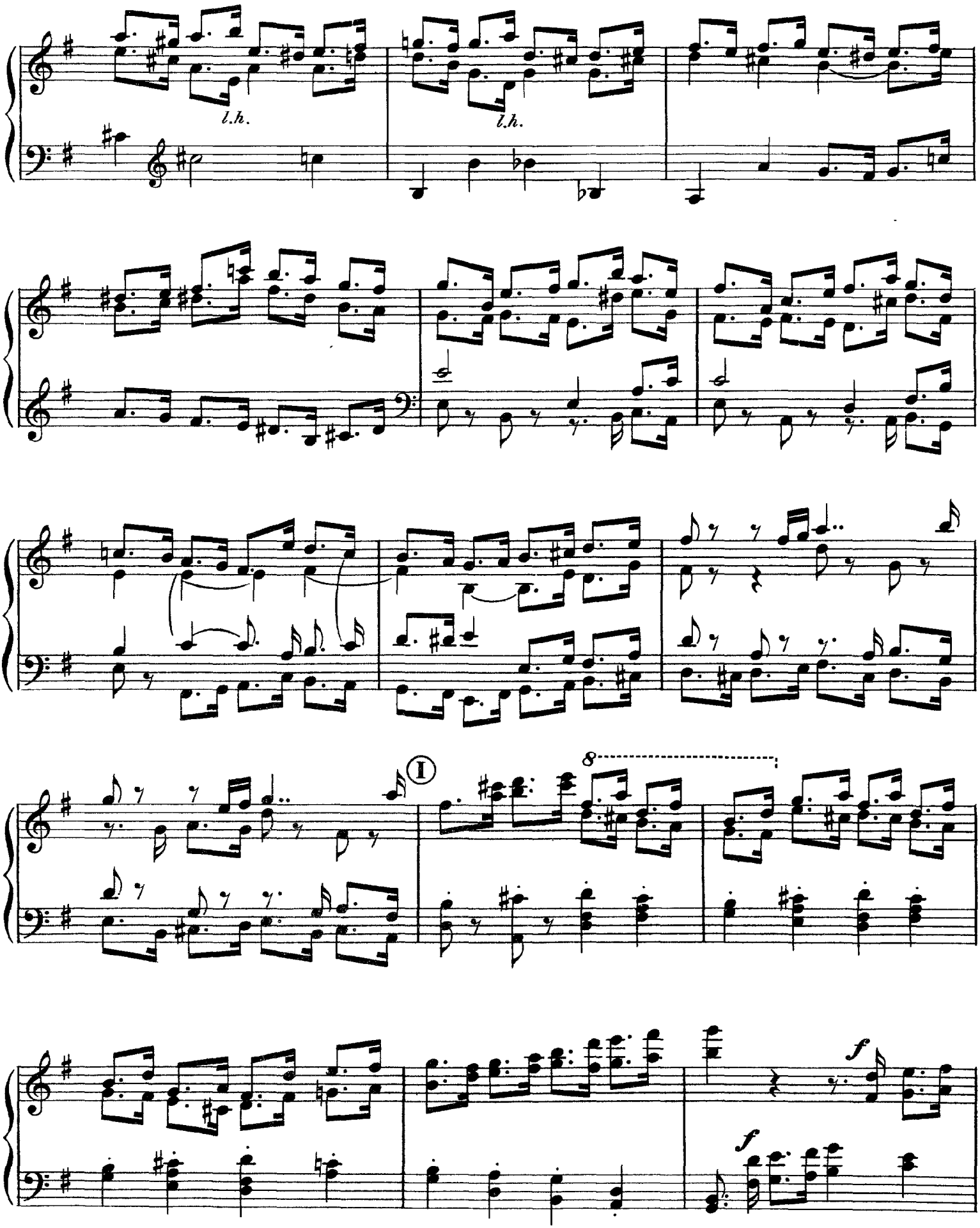
l.h.
l.h.
8
f
f

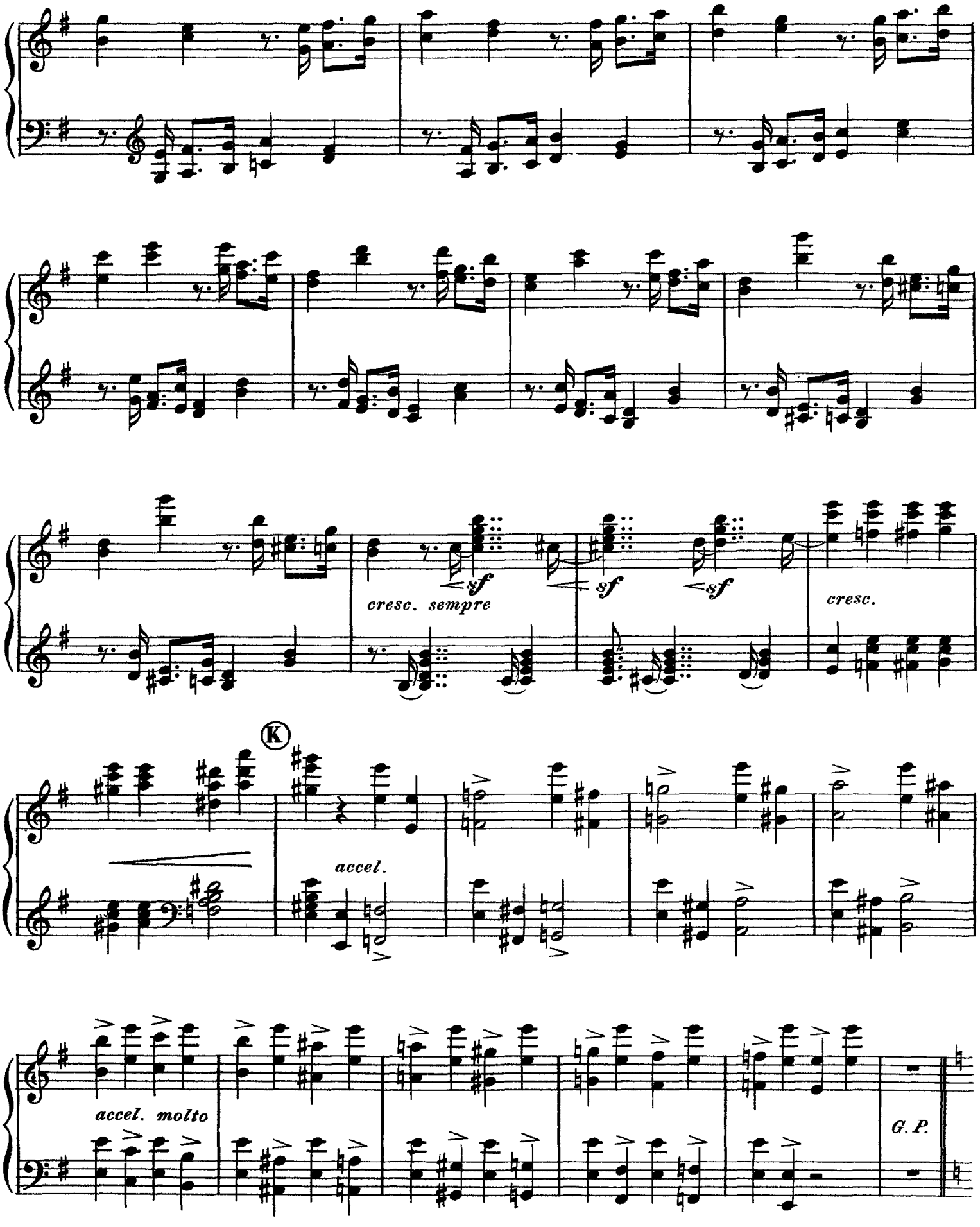
cresc. sempre
sf
sf
sf
cresc.
K
accel.
accel. molto
G. P.

Tempo, poco sostenuto

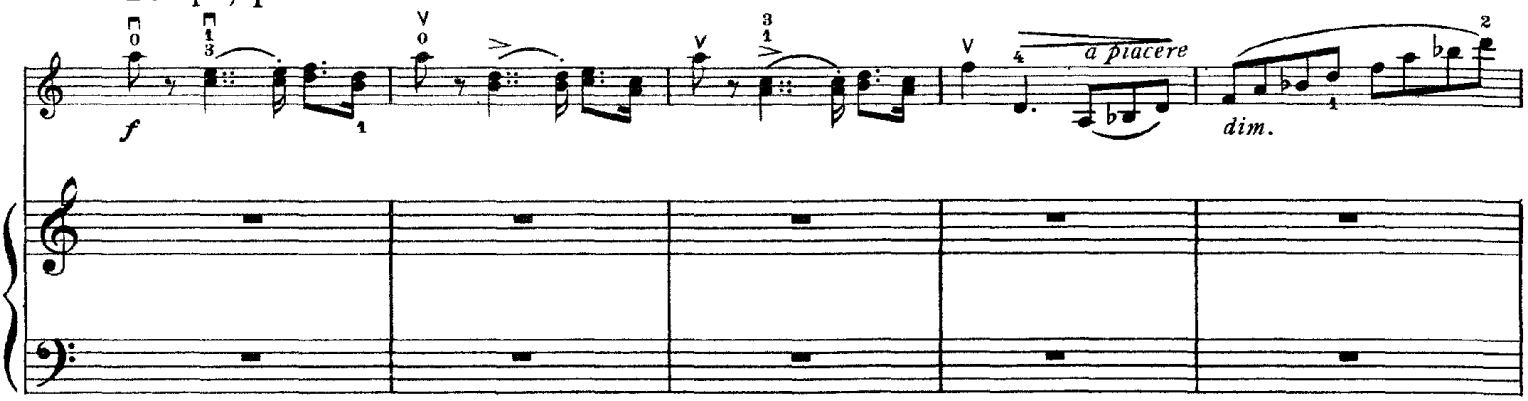

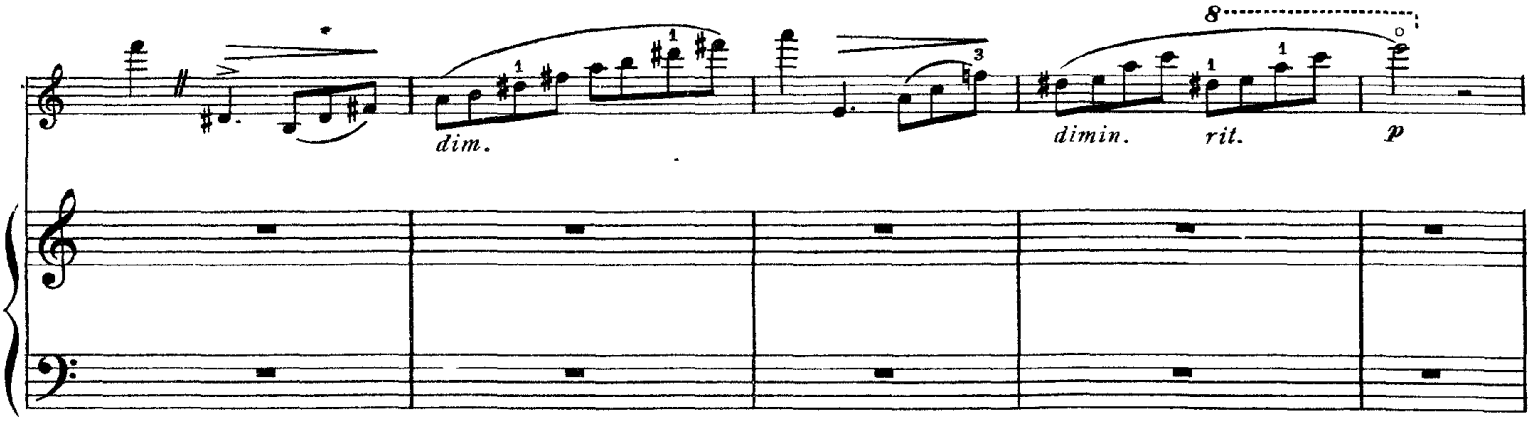

Tempo I

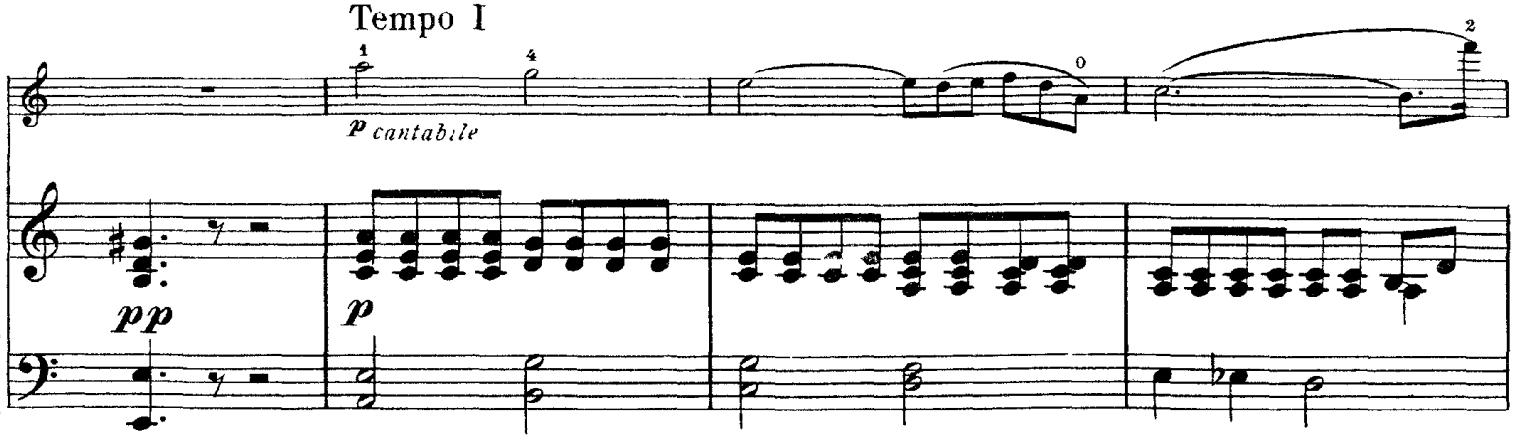

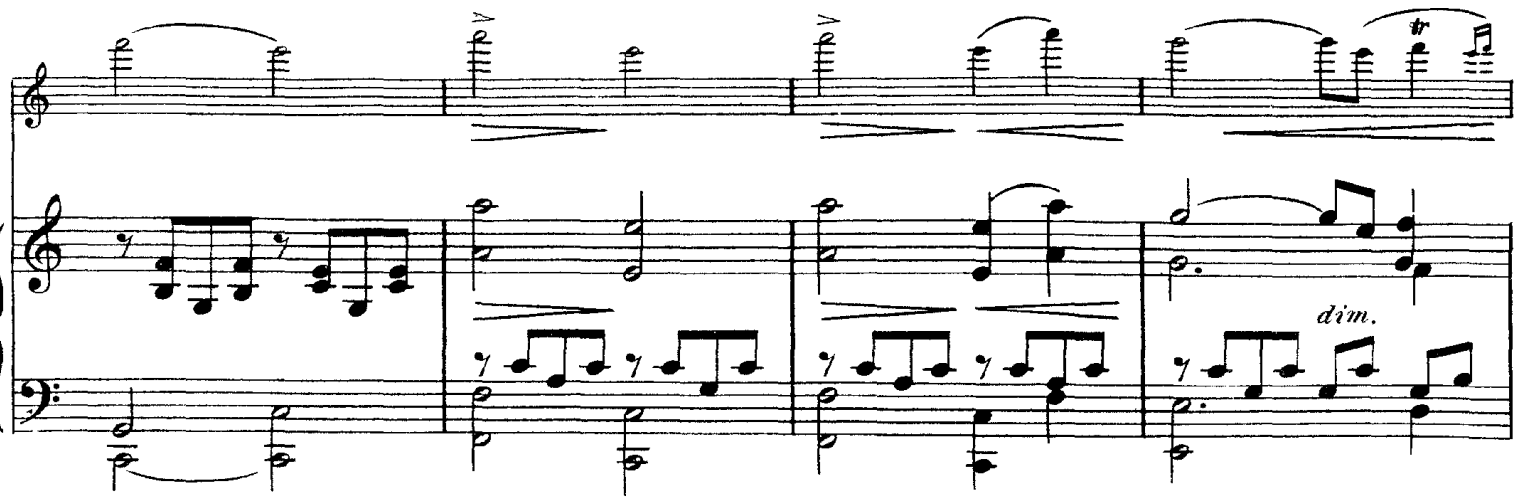

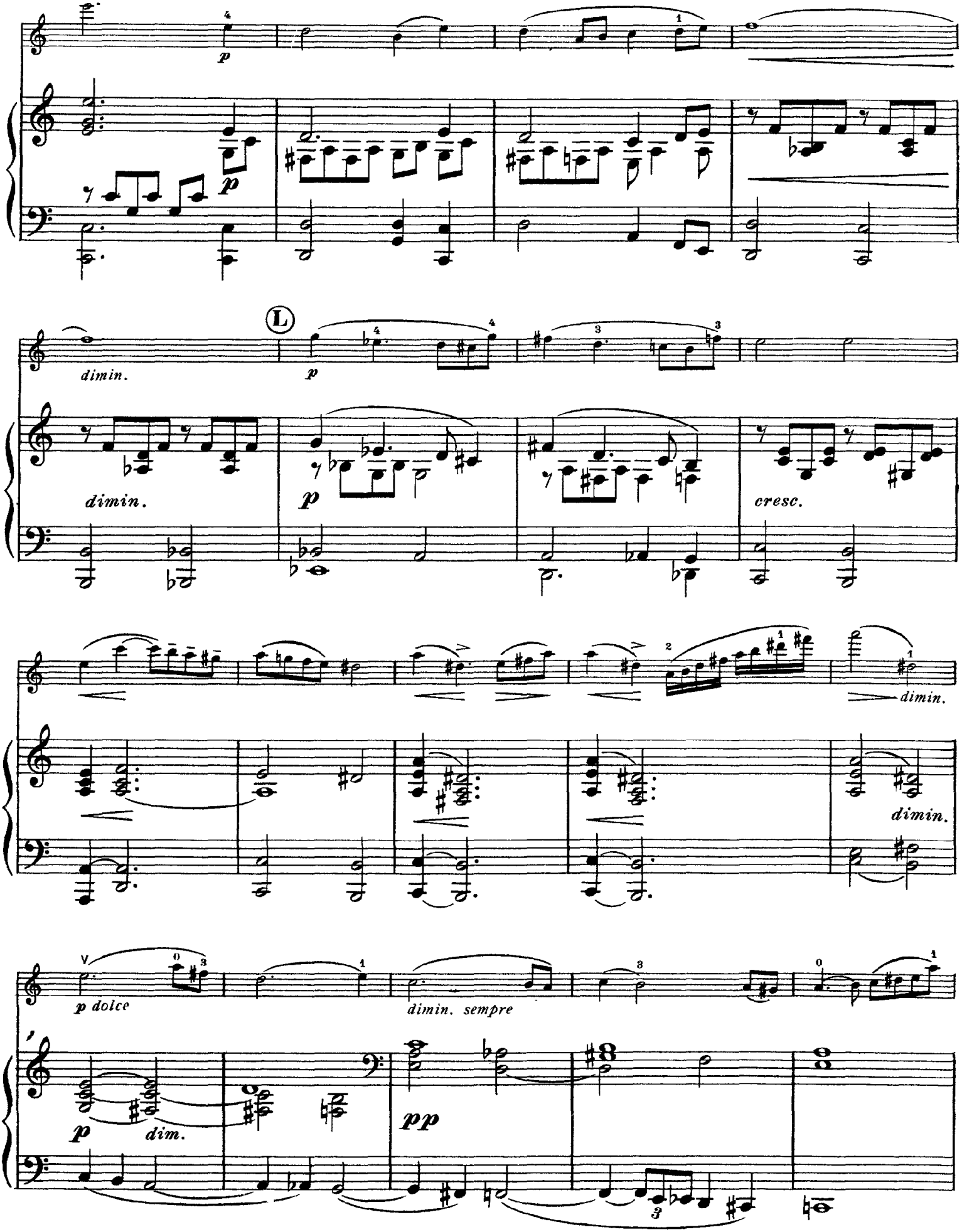
p
p
dimin.
L
p
dimin.
p
cresc.
dimin.
dimin.
p dolce
dimin. sempre
p
dim.
pp

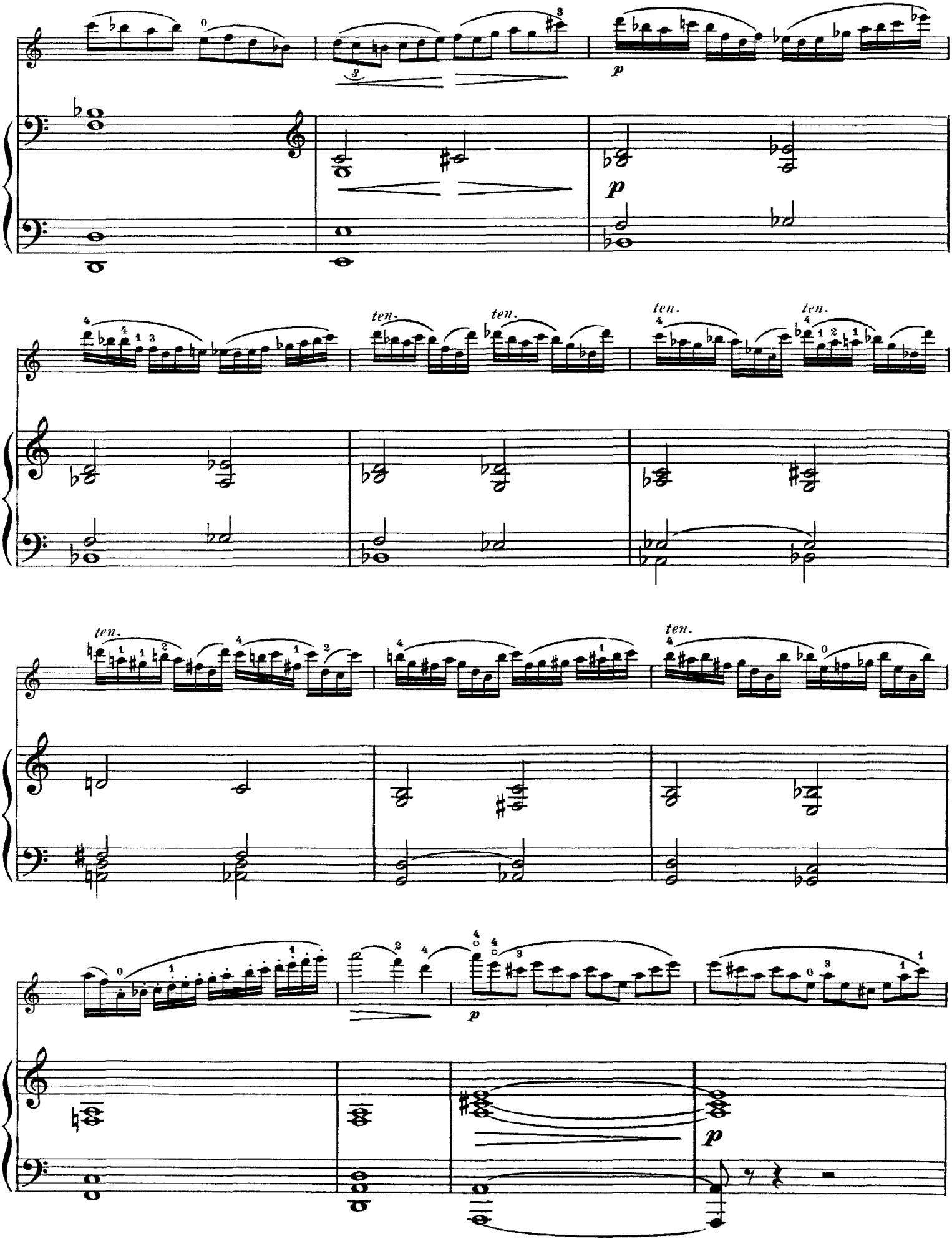
p
ten.
ten.
ten.
ten.
ten.
p
p

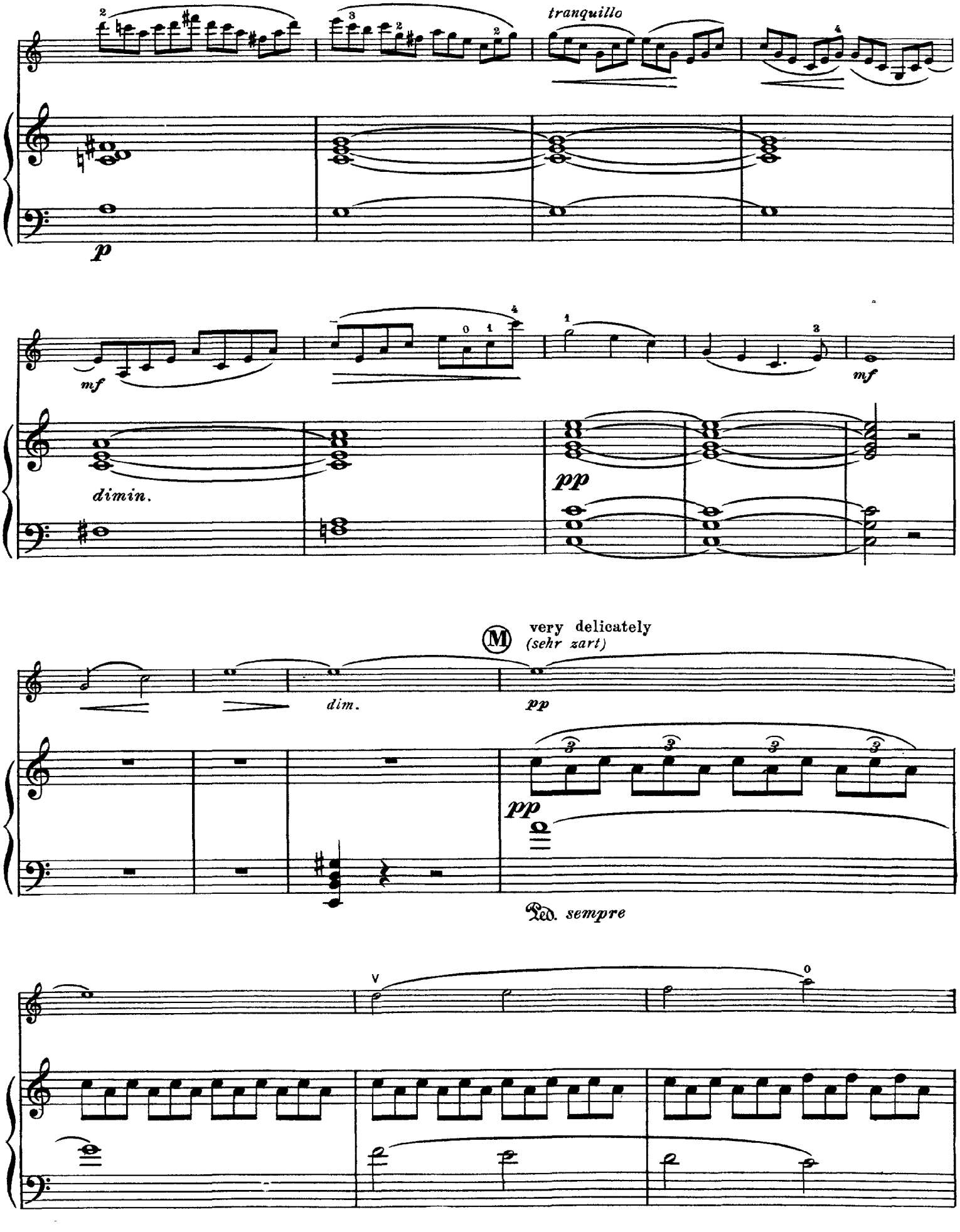
tranquillo
p
mf
dimin.
mf
pp
very delicately
(sehr zart)
dim.
pp
pp
Ped. sempre

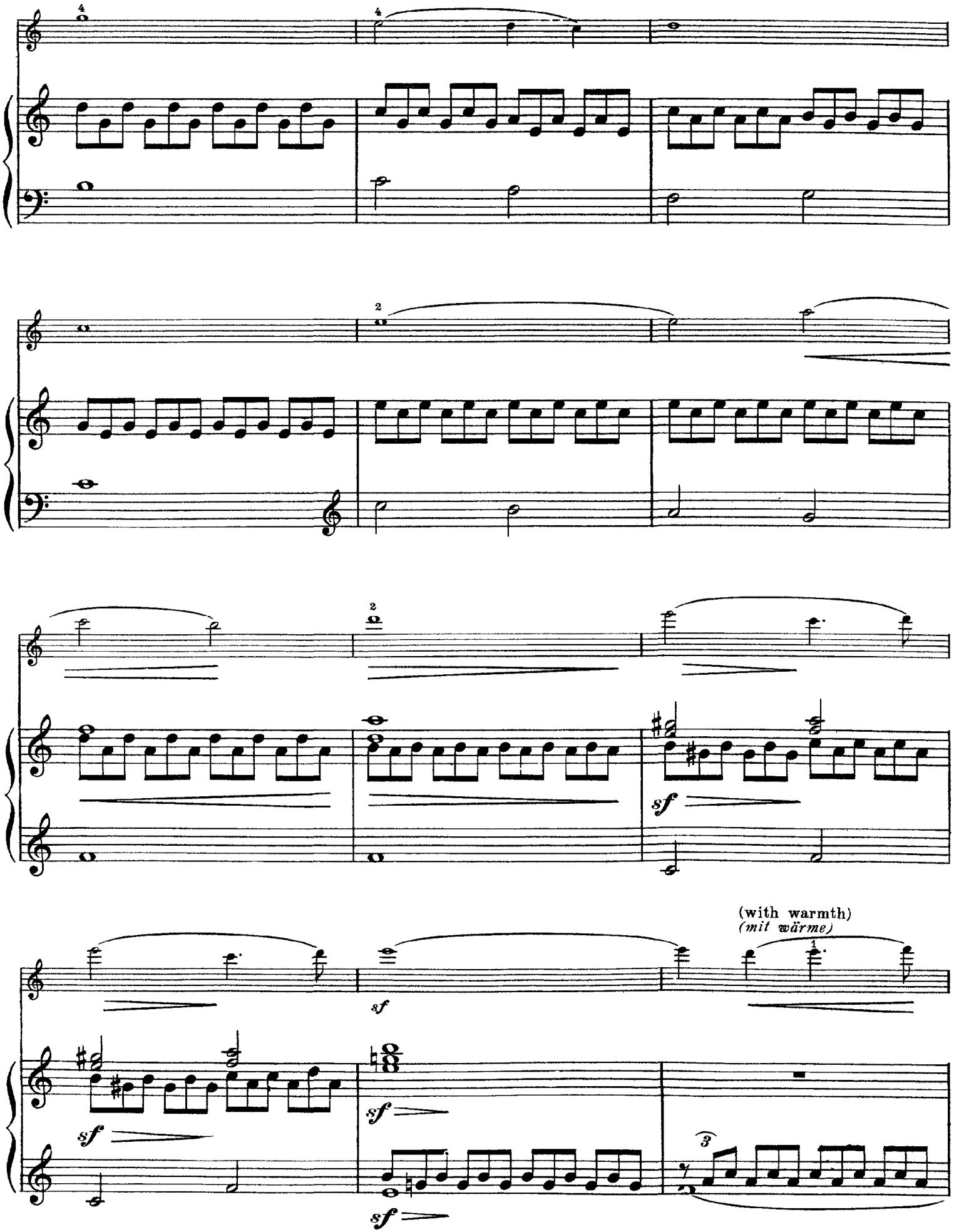
(with warmth)
(mit wärme)

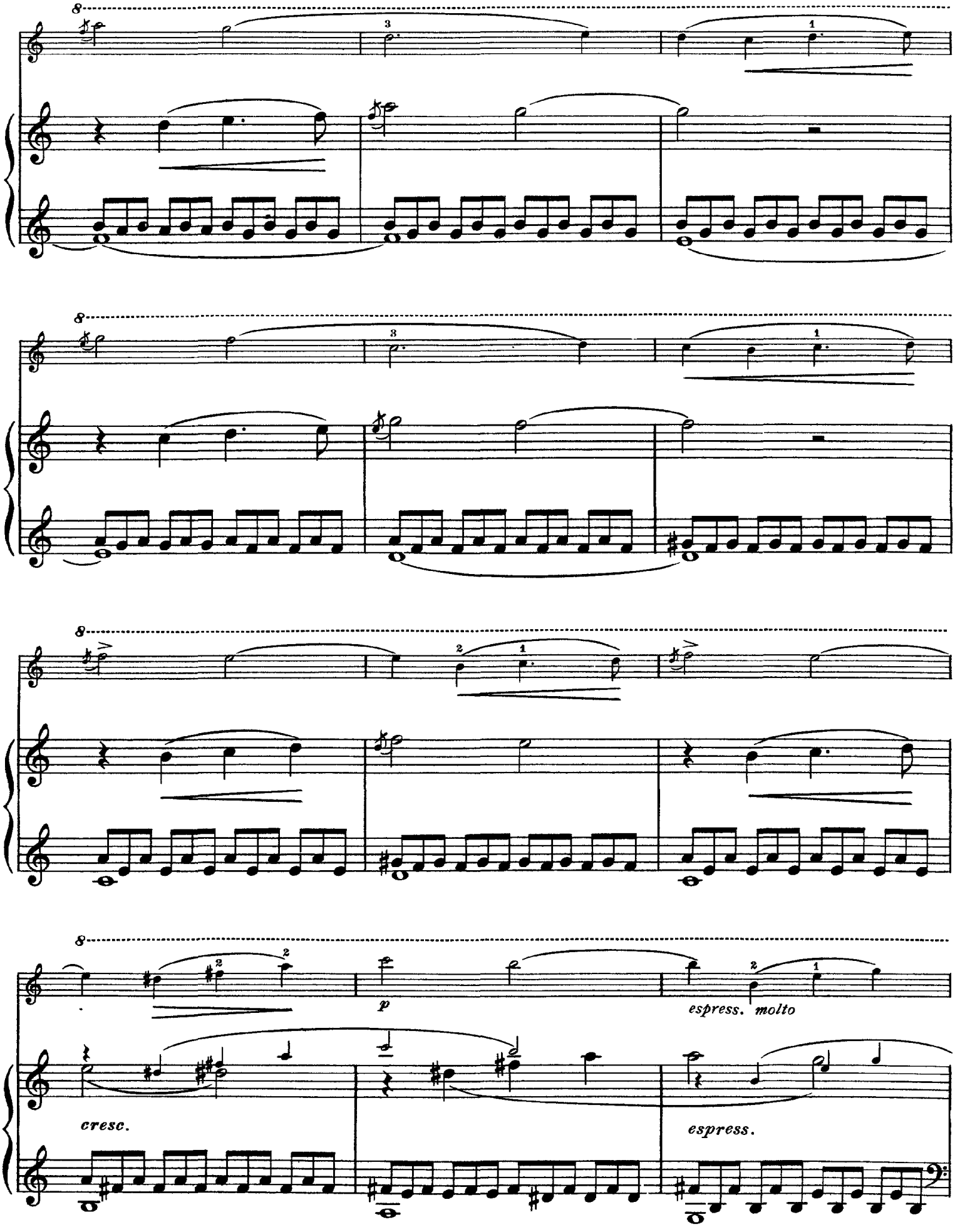
8
8
8
8
p
espress. molto
cresc.
espress.

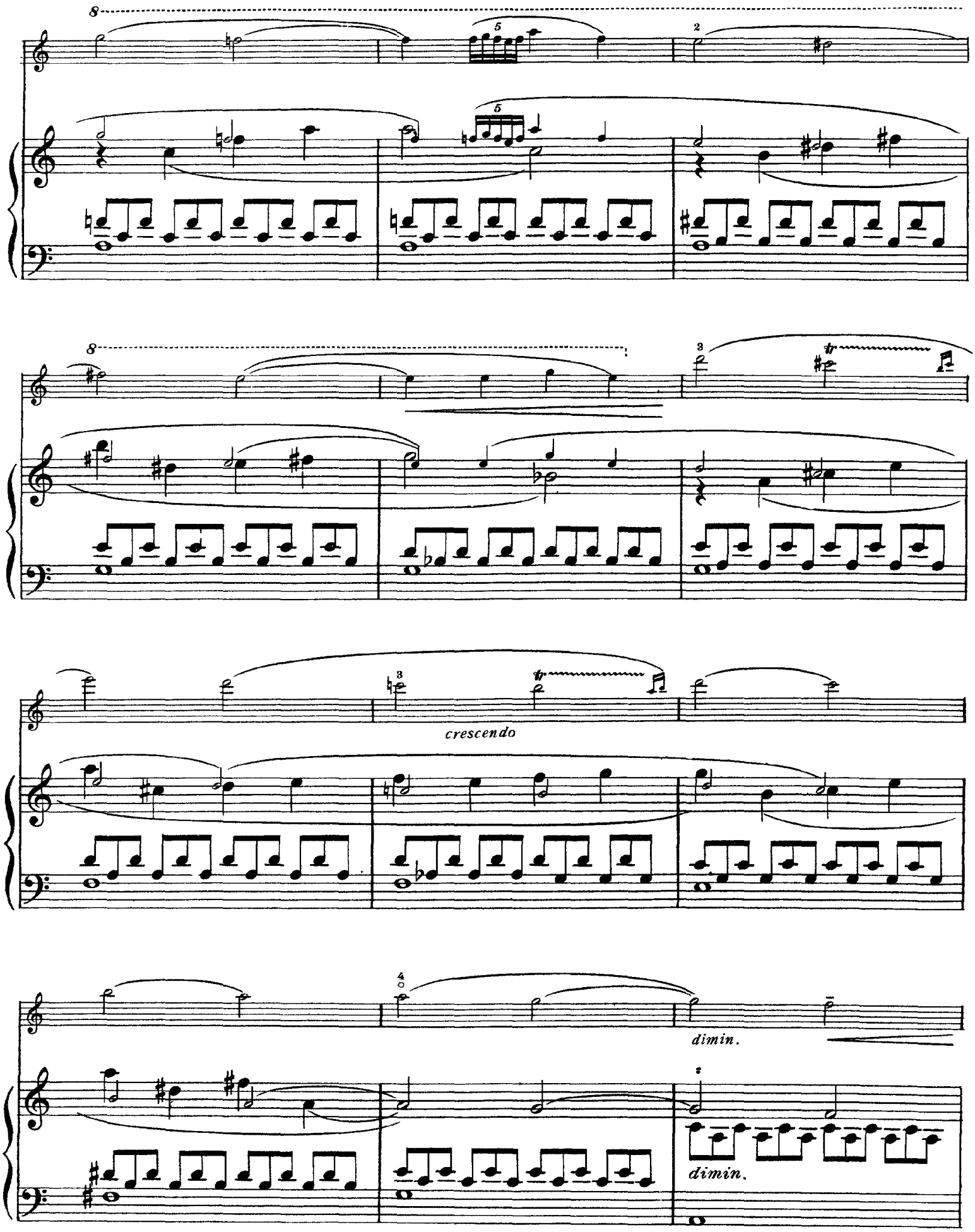
crescendo
dimin.
dimin.

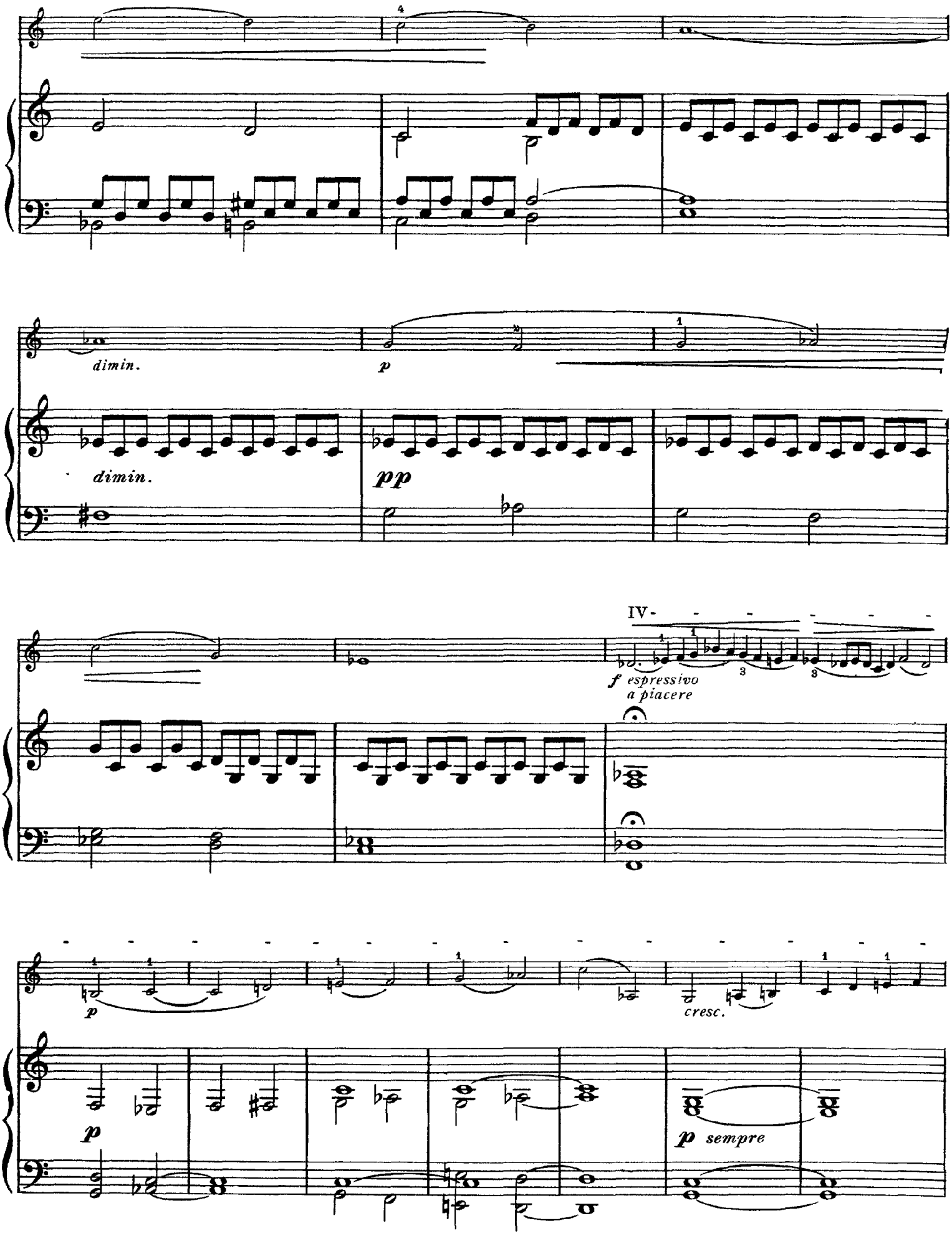
dimin.
p
dimin.
pp
IV-
f espressivo
a piacere
p
cresc.
p
p sempre

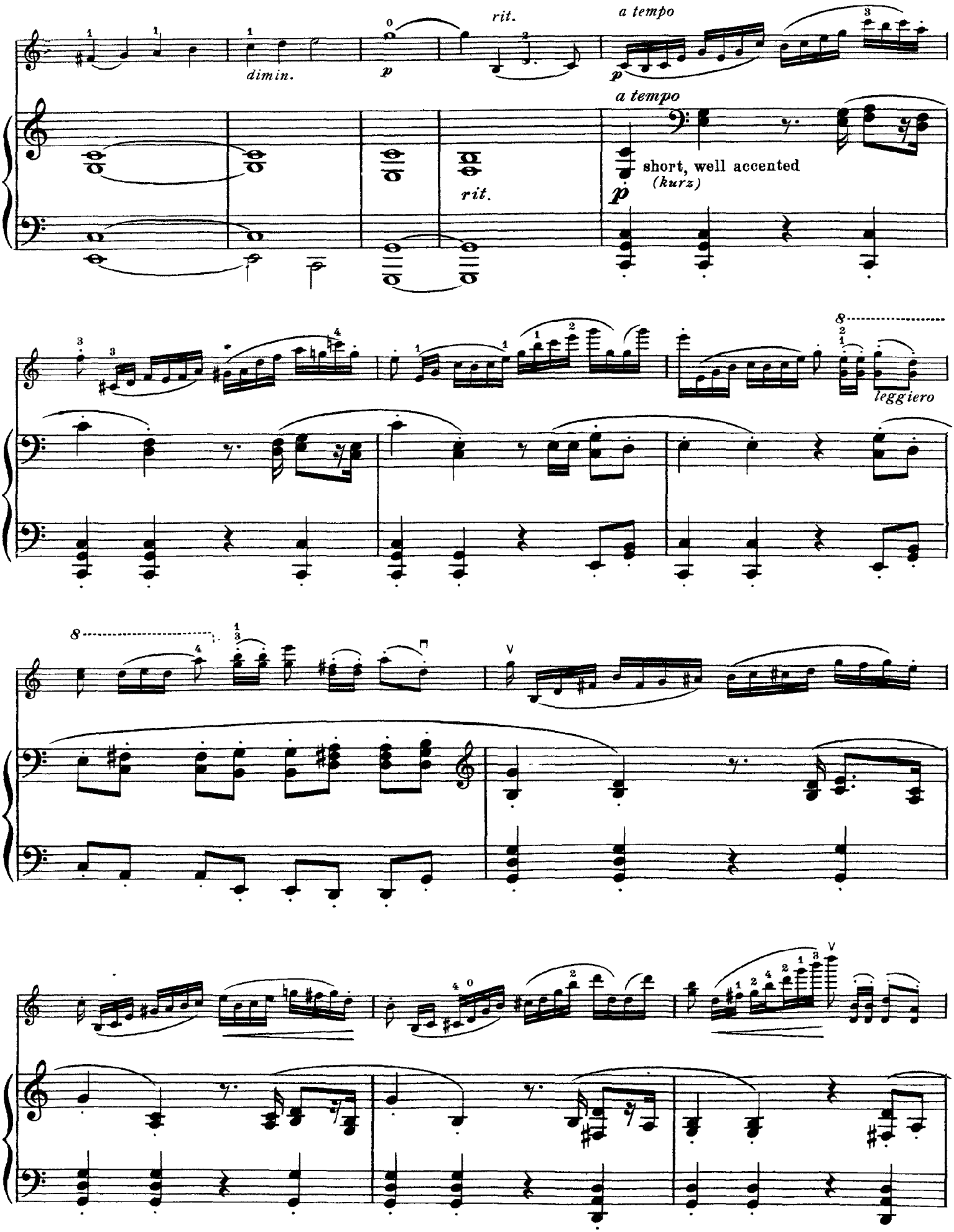
dimin.
p
rit.
a tempo
p
a tempo
rit.
short, well accented
(kurz)
p
leggiero

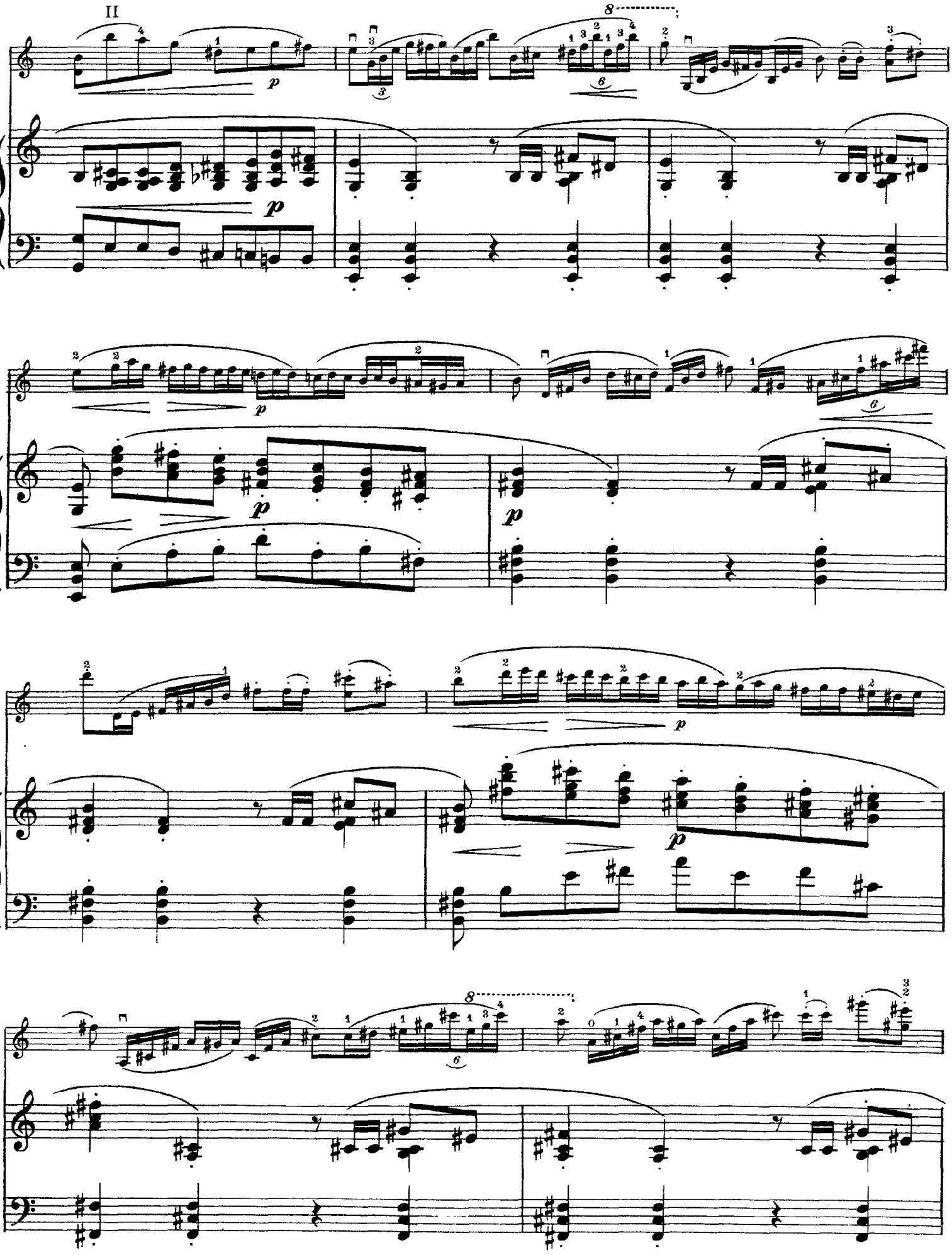
II
8
p
6
3

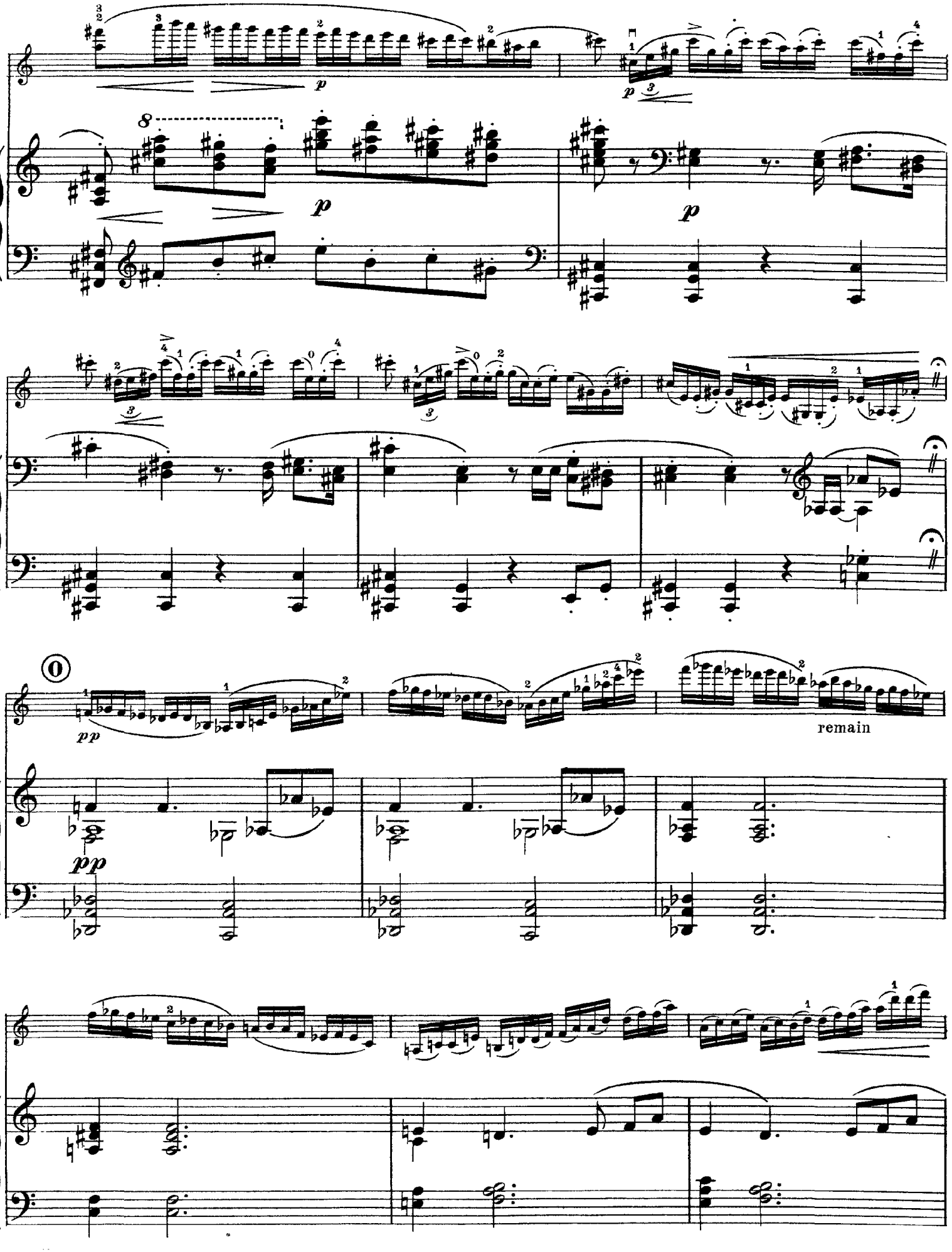
p
p
p
pp
pp
remain

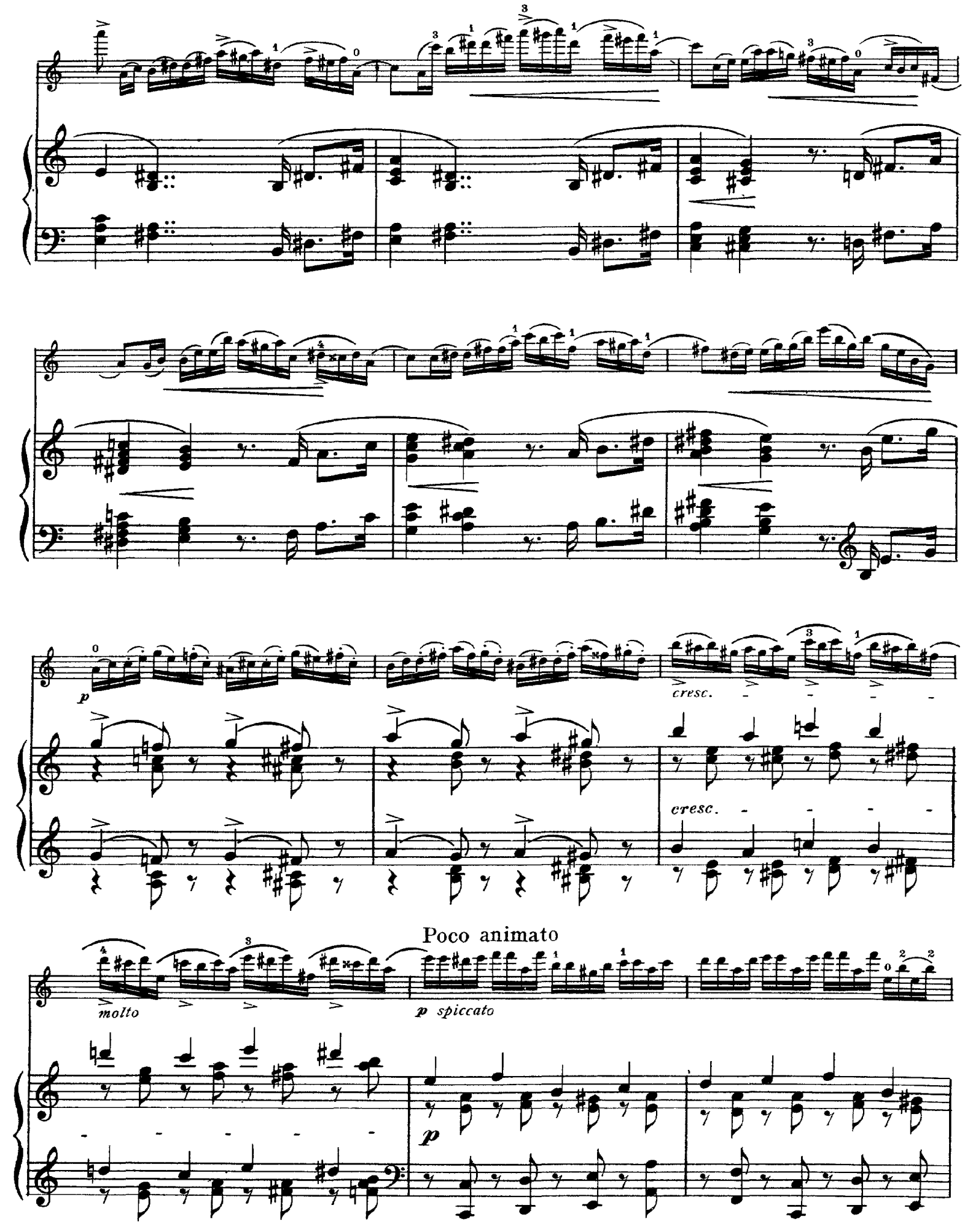
p
cresc.
cresc.
Poco animato
molto
p spiccato
p

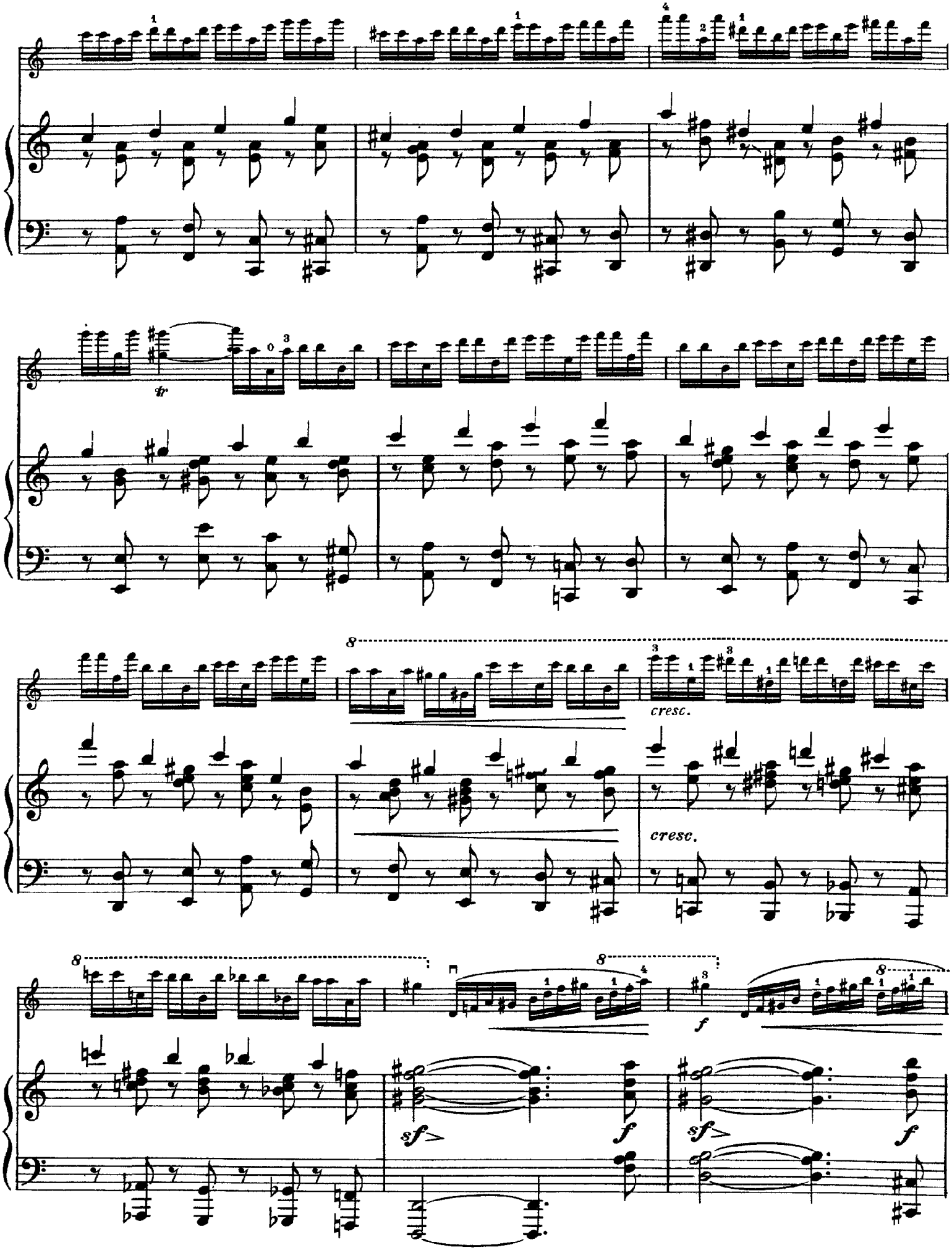
tr
cresc.
cresc.
sf
f
sf
f
sf
f

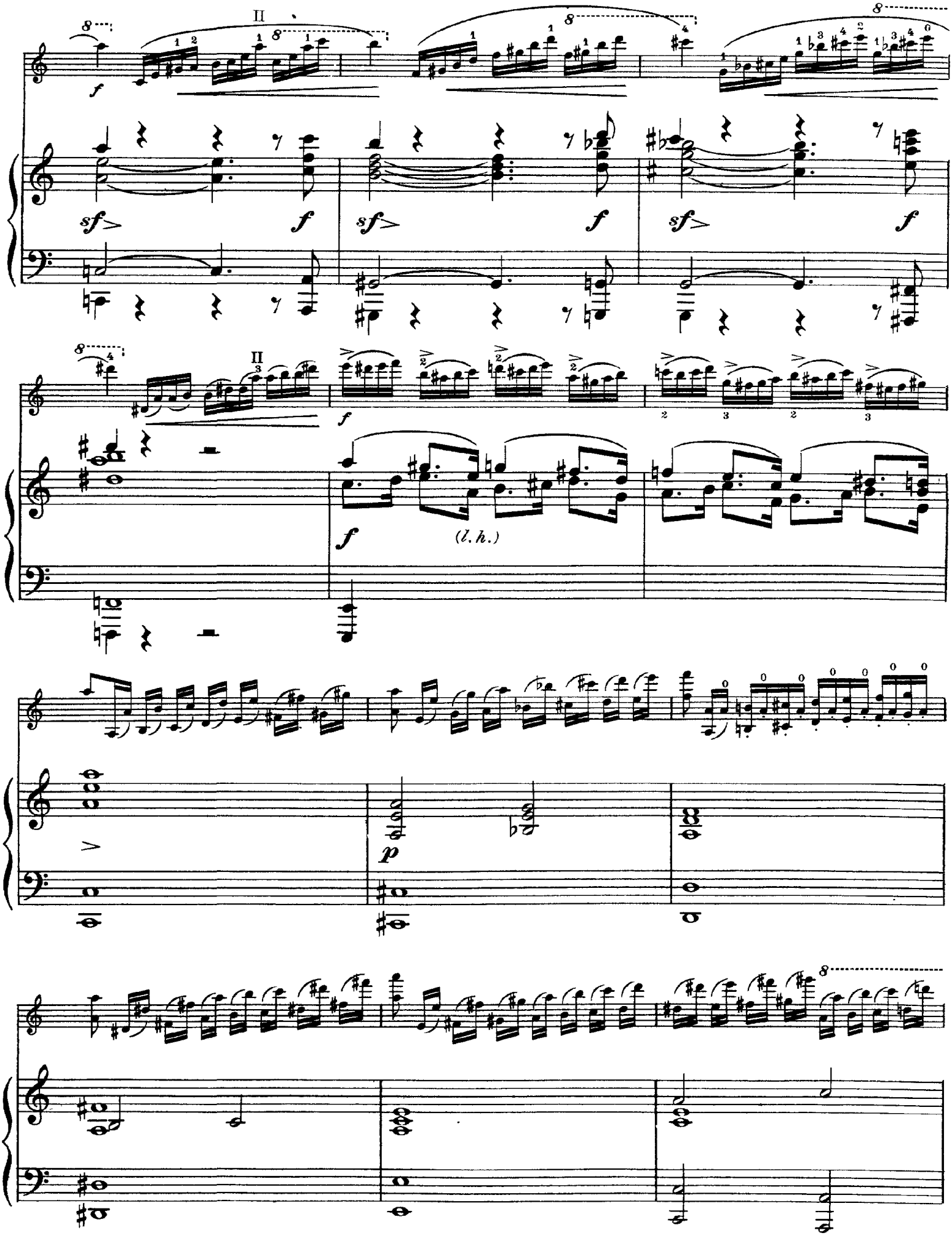
II
II
(l. h.)

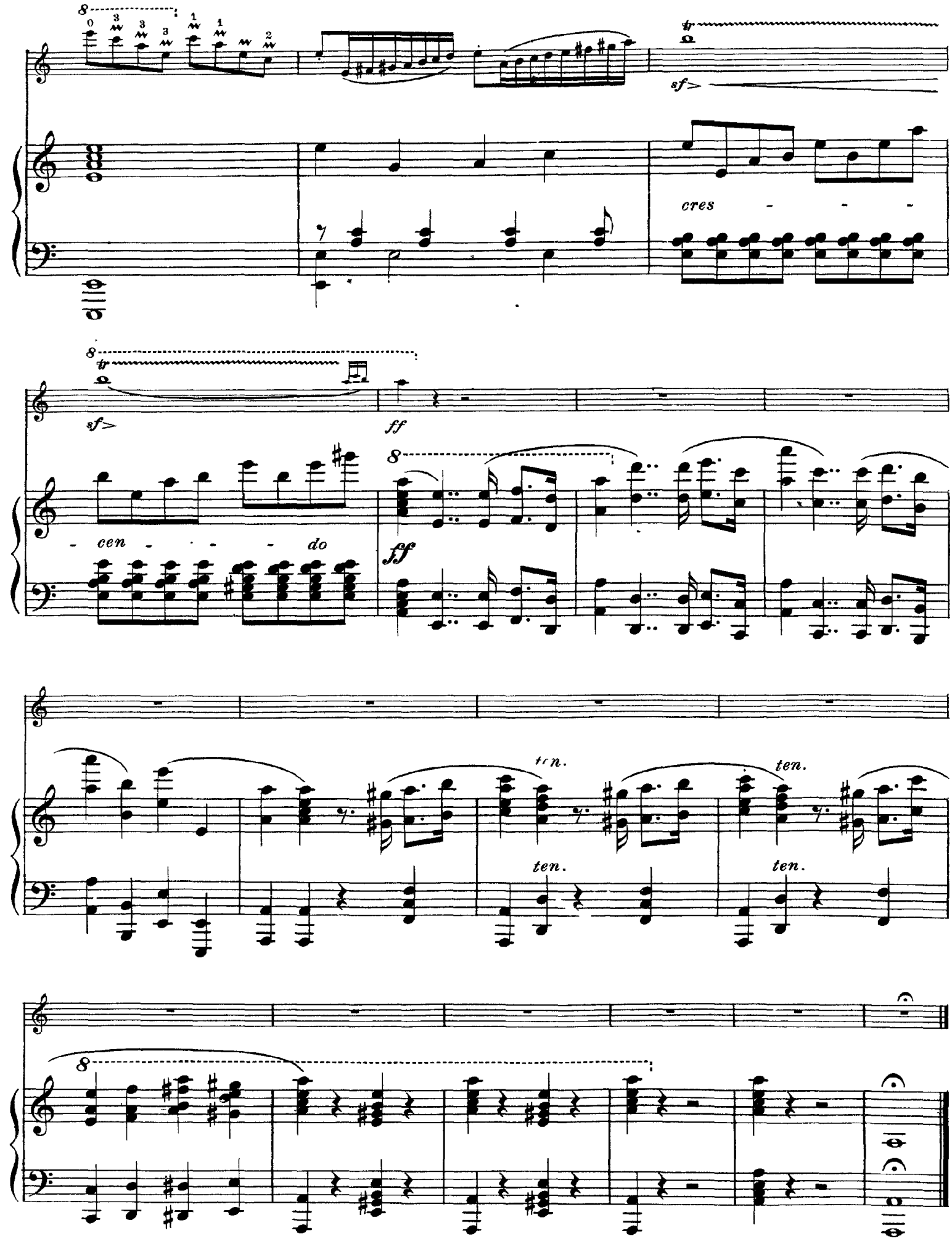
cres - - -
- cen - - - do
ff
ten.
ten.
ten.
ten.

II
Air

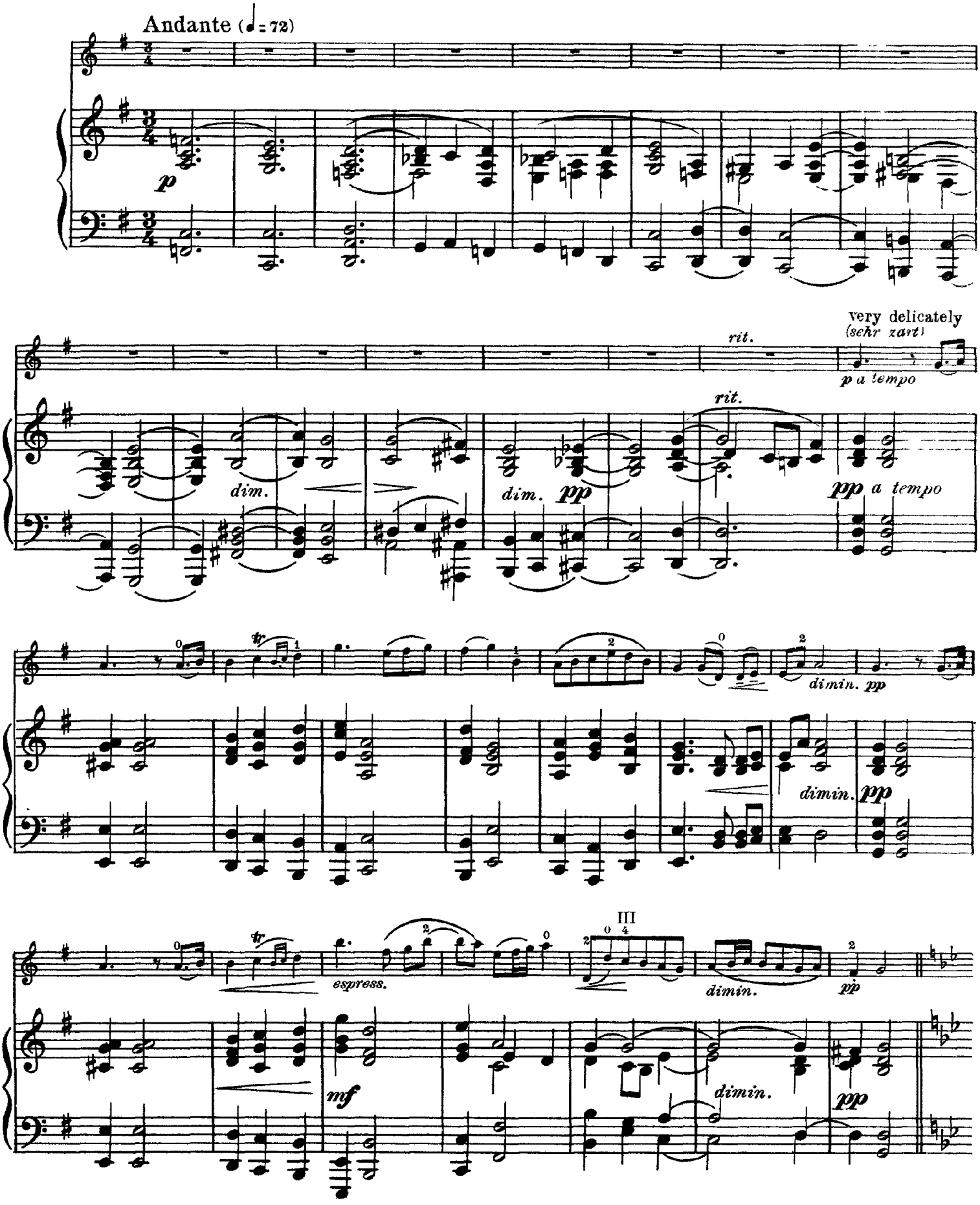
Andante (♩= 72)
p
rit.
very delicately
(sehr zart)
p a tempo
dim.
rit.
dim. pp
pp a tempo
tr
dimin. pp
dimin. pp
tr
espress.
III
dimin.
pp
mf
dimin.
pp

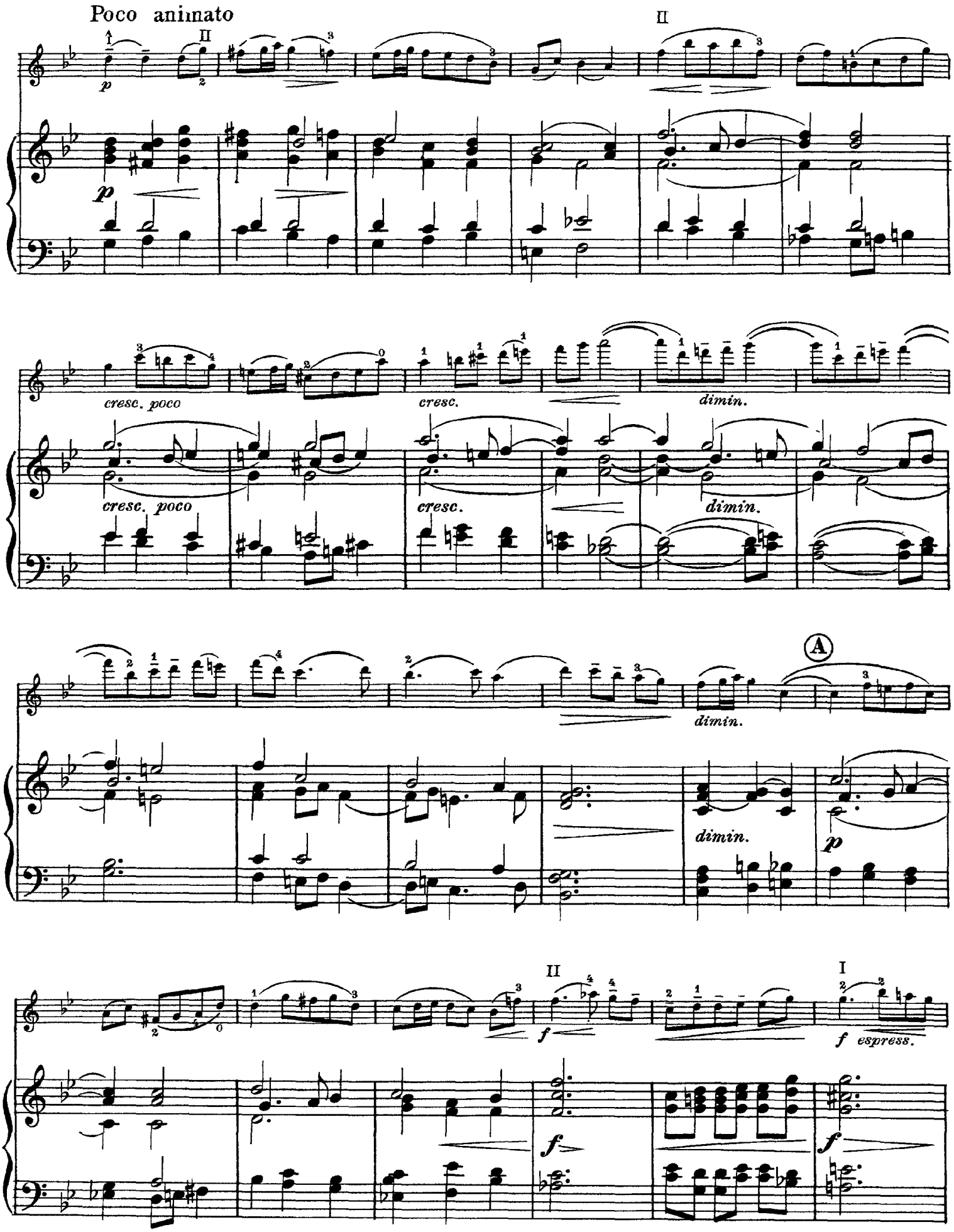
Poco animato
cresc. poco
cresc.
dimin.
A
espress.

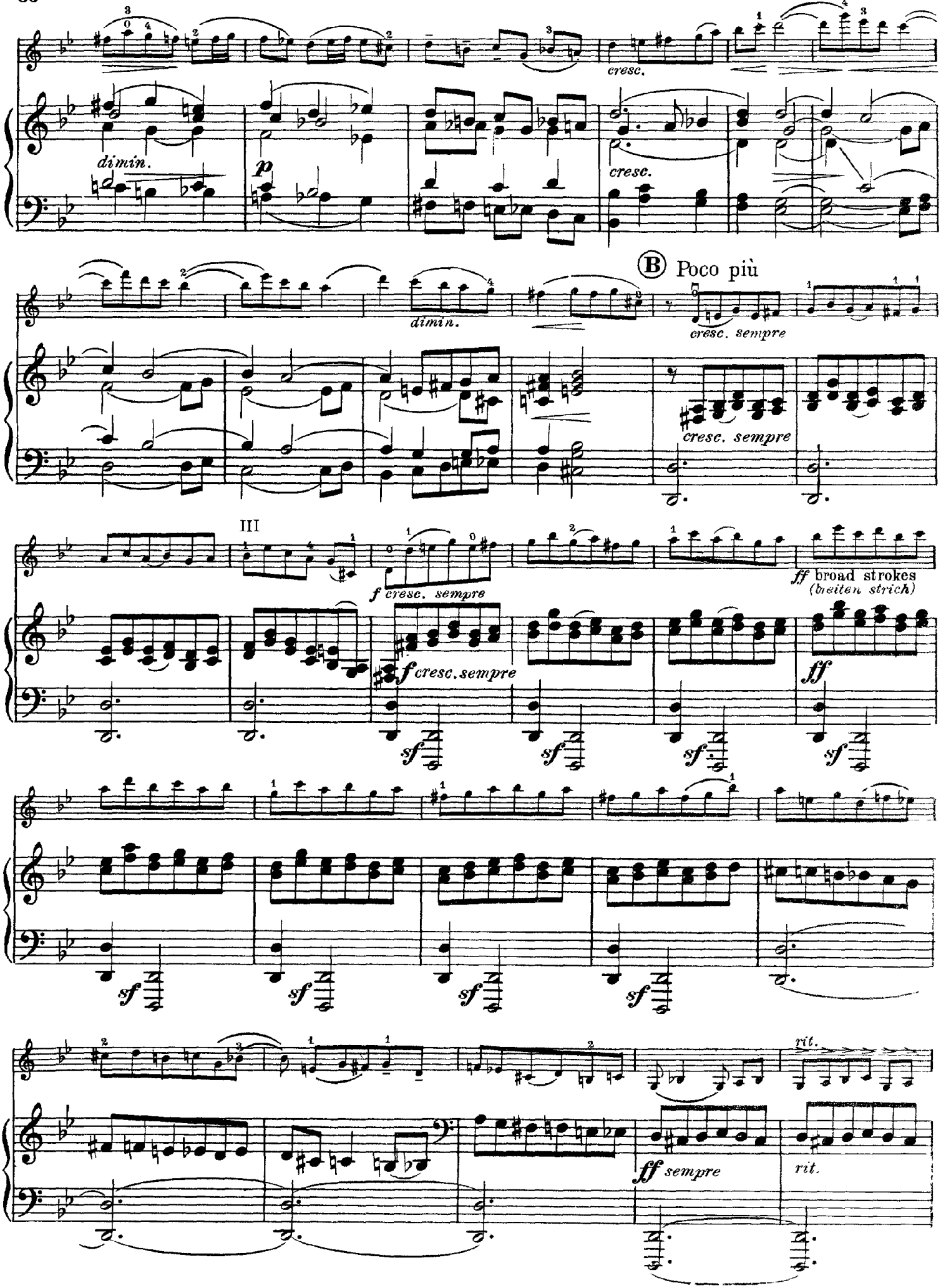
cresc.
dimin.
p
cresc.
dimin.
B Poco più
cresc. sempre
cresc. sempre
III
f cresc. sempre
ff broad strokes
(breiten strich)
f cresc. sempre
ff
sf
sf
sf
sf
sf
sf
sf
sf
rit.
ff sempre
rit.

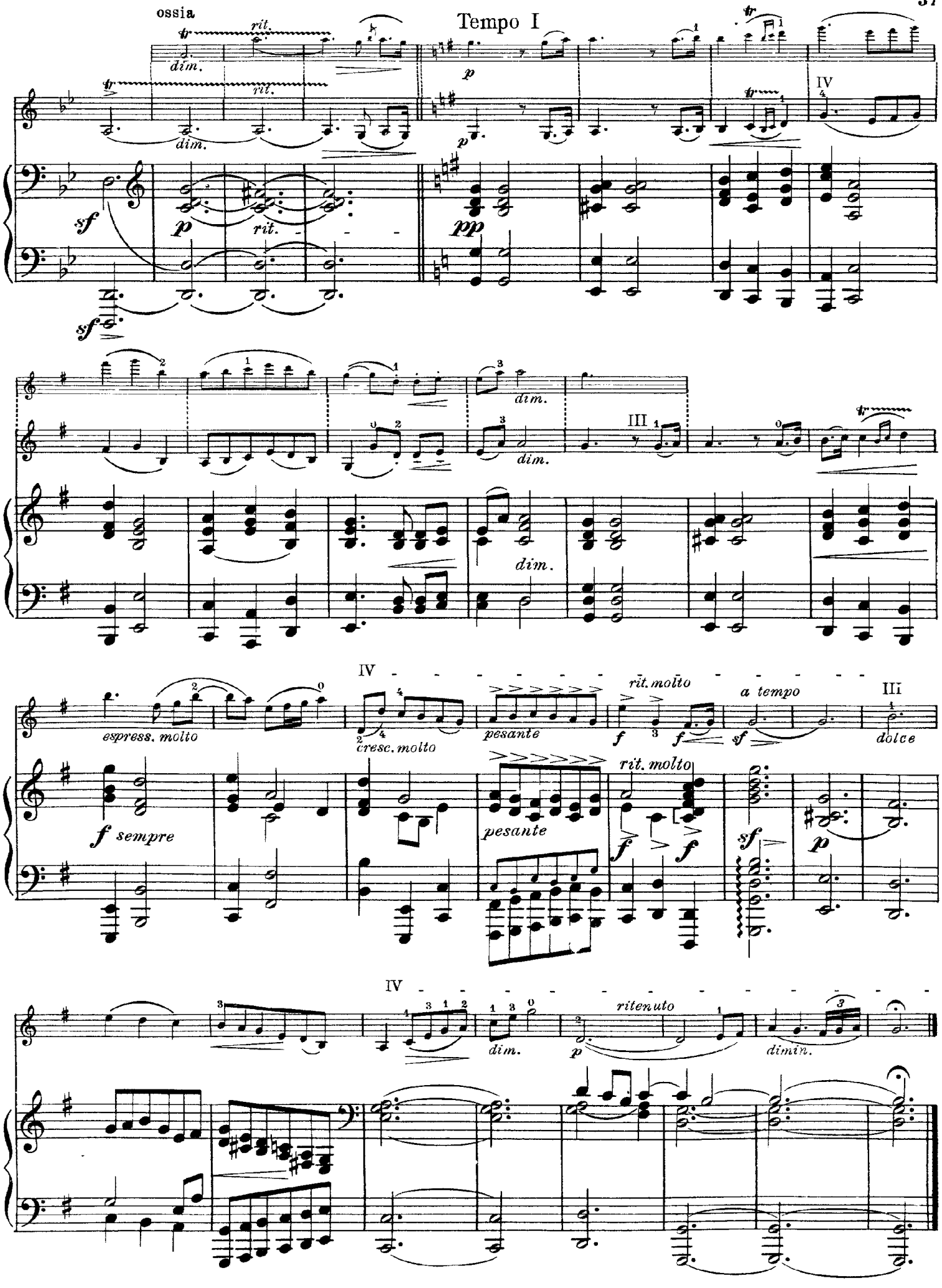
ossia
Tempo I
rit.
dim.
p
pp
sf
IV
III
cresc. molto
pesante
rit. molto
a tempo
dolce
espress. molto
f sempre
ritenuto
dimin.

III

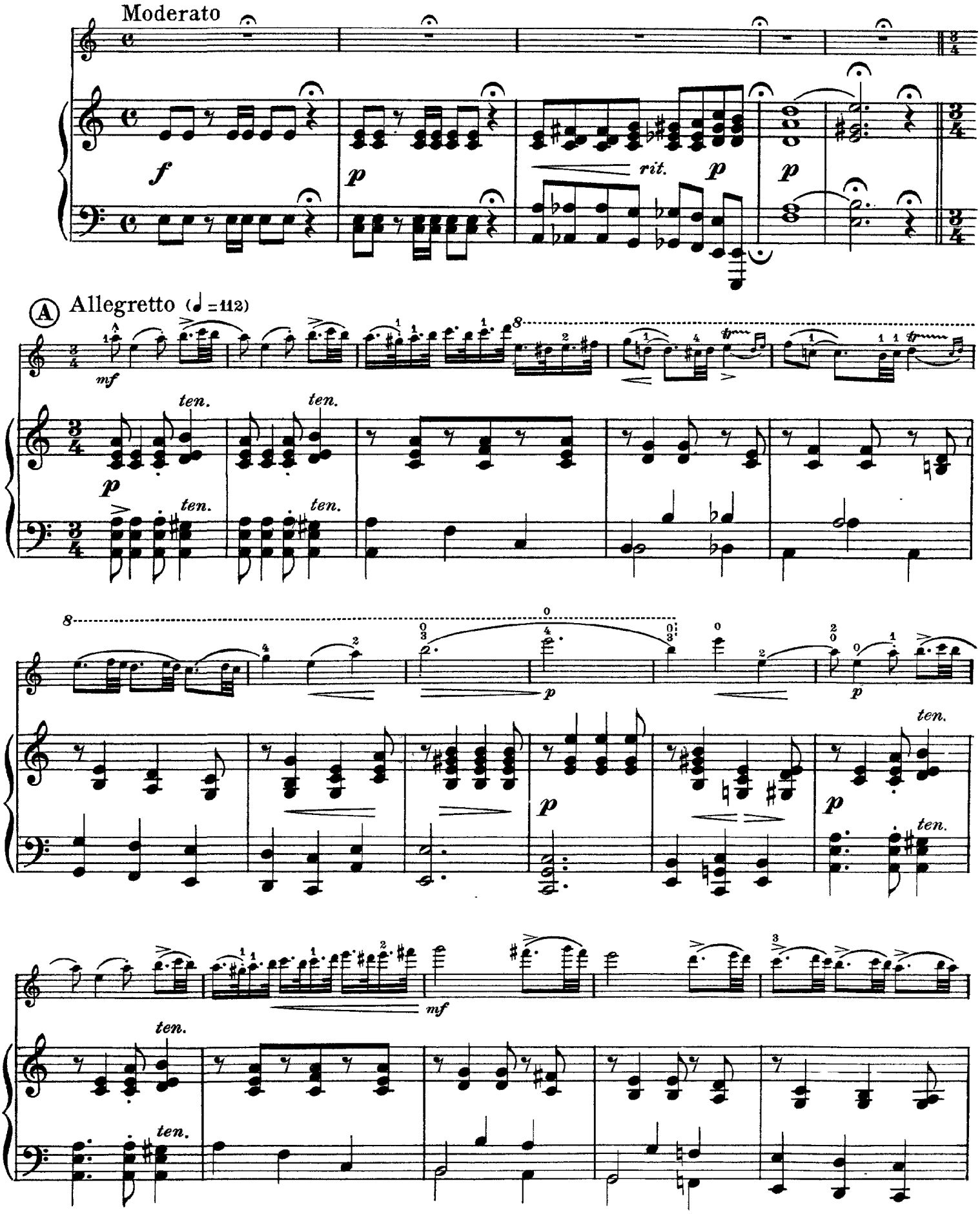
Moderato
f
p
rit.
p
p
A
Allegretto (♩=112)
mf
ten.
ten.
p
ten.
ten.
8
p
p
ten.
ten.
mf
ten.
ten.

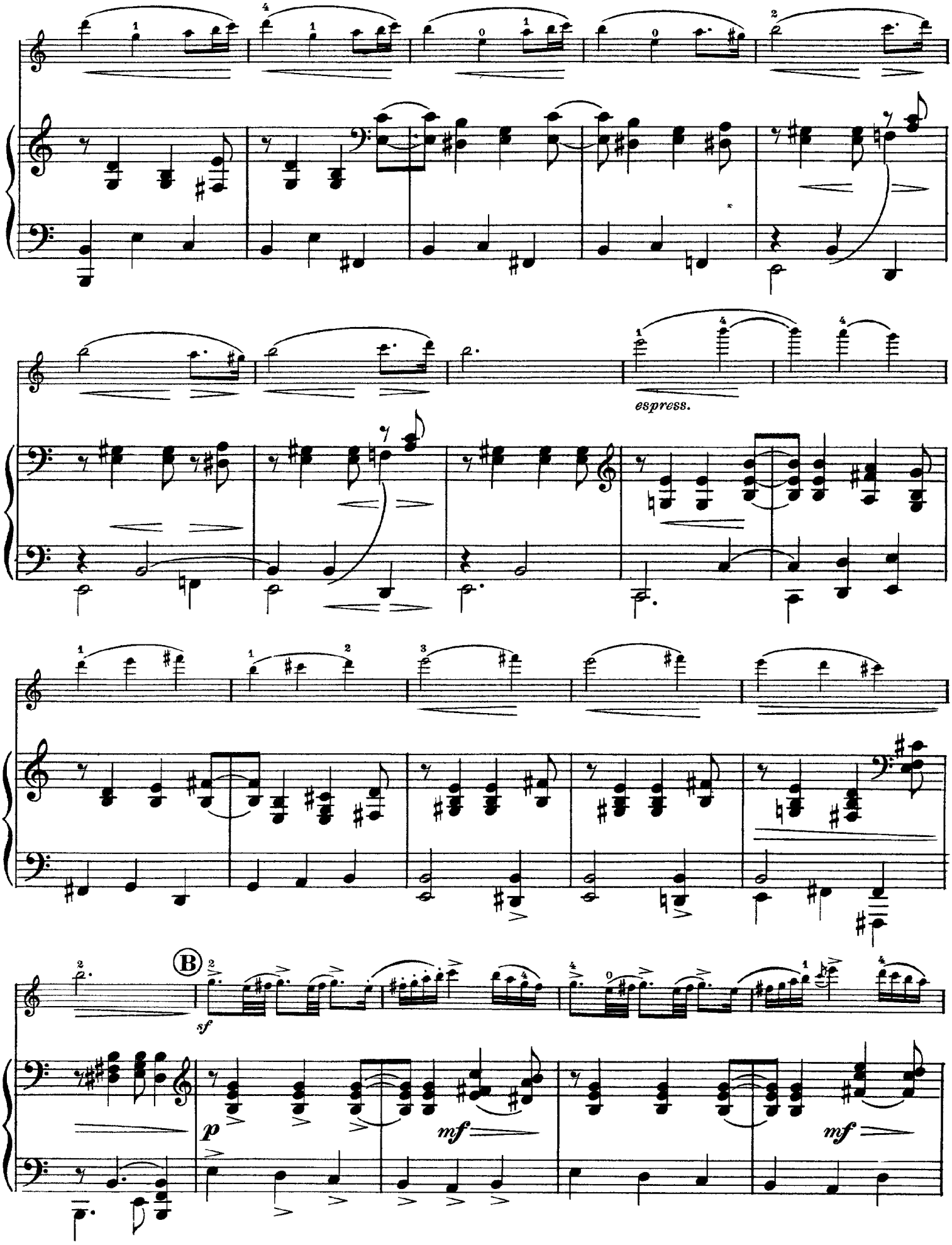
espress.
B
sf
p
mf
mf

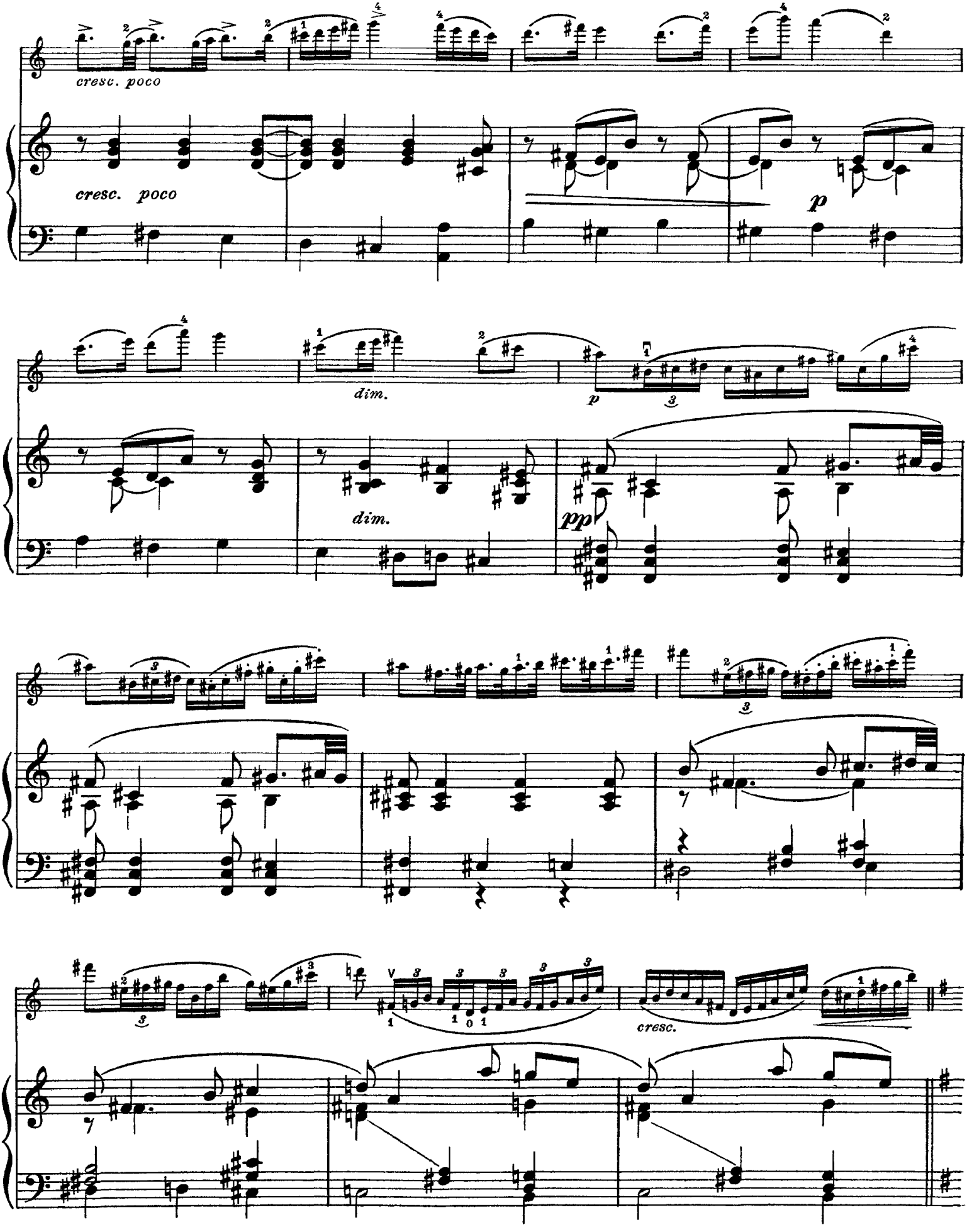
cresc. poco
cresc. poco
p
dim.
p
dim.
pp
cresc.

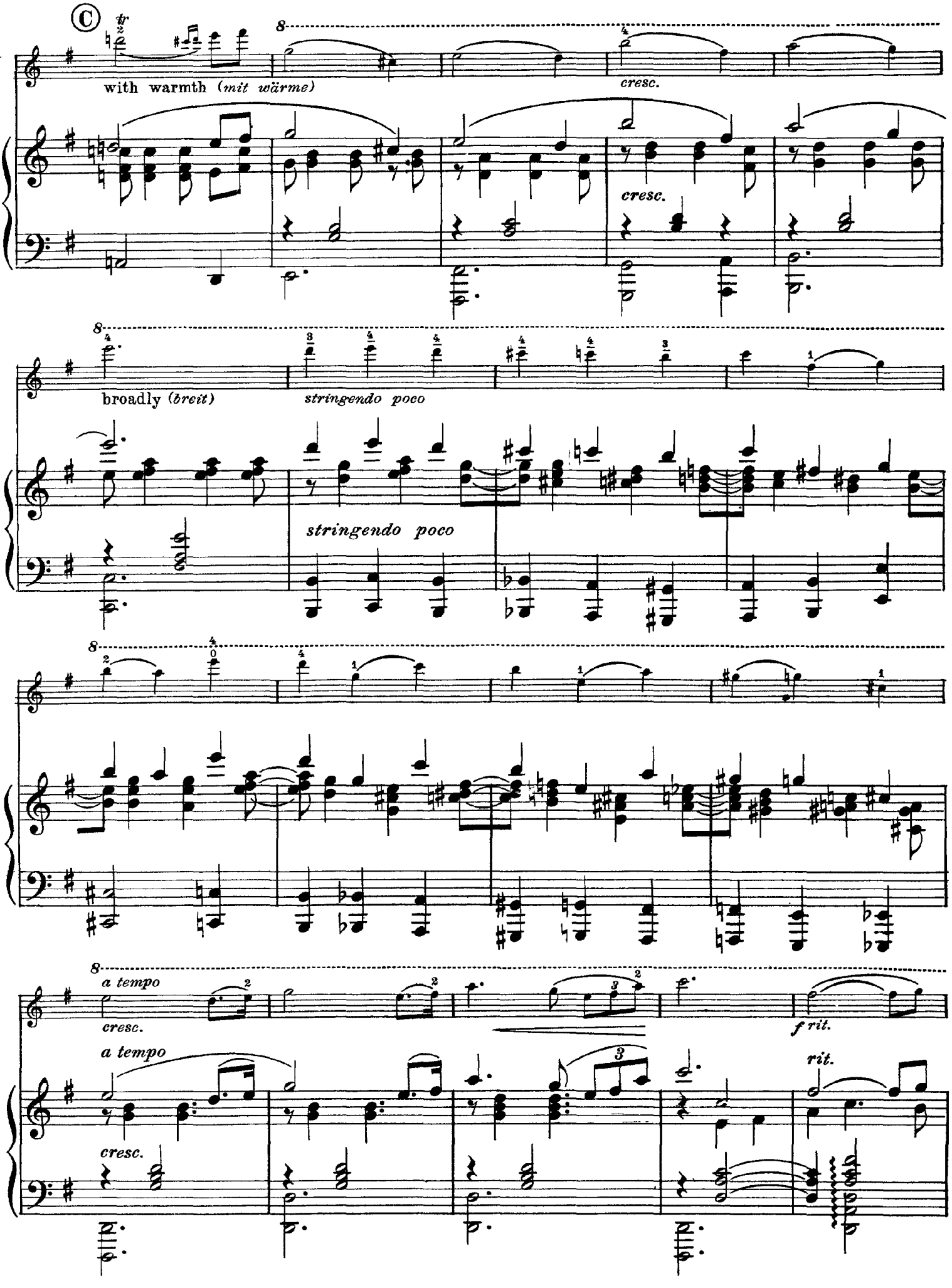
Ⓒ
with warmth (mit wärme)
cresc.
cresc.
broadly (breit)
stringendo poco
stringendo poco
a tempo
cresc.
f rit.
a tempo
cresc.
rit.

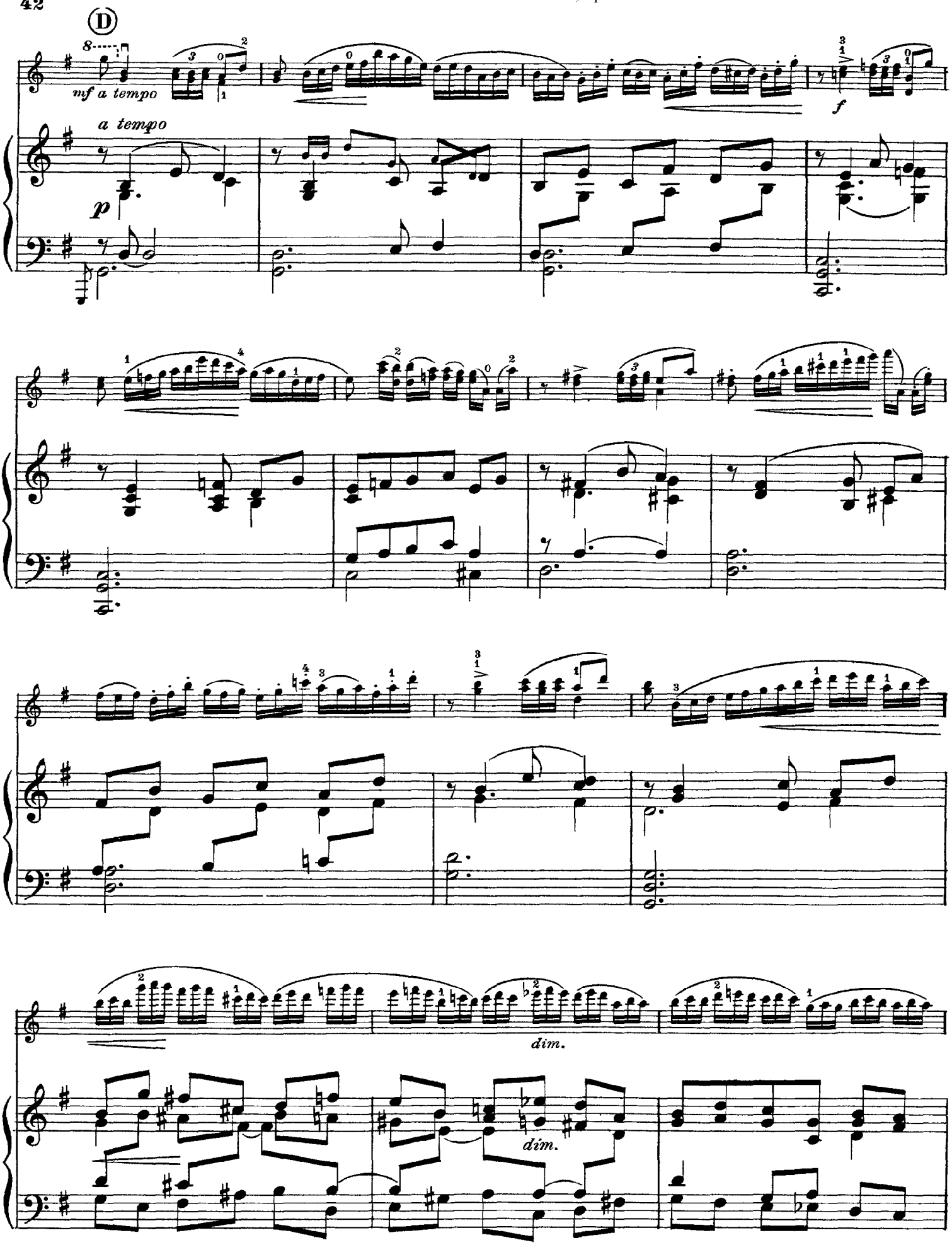
D
mf a tempo
a tempo
p
f
dim.
dim.

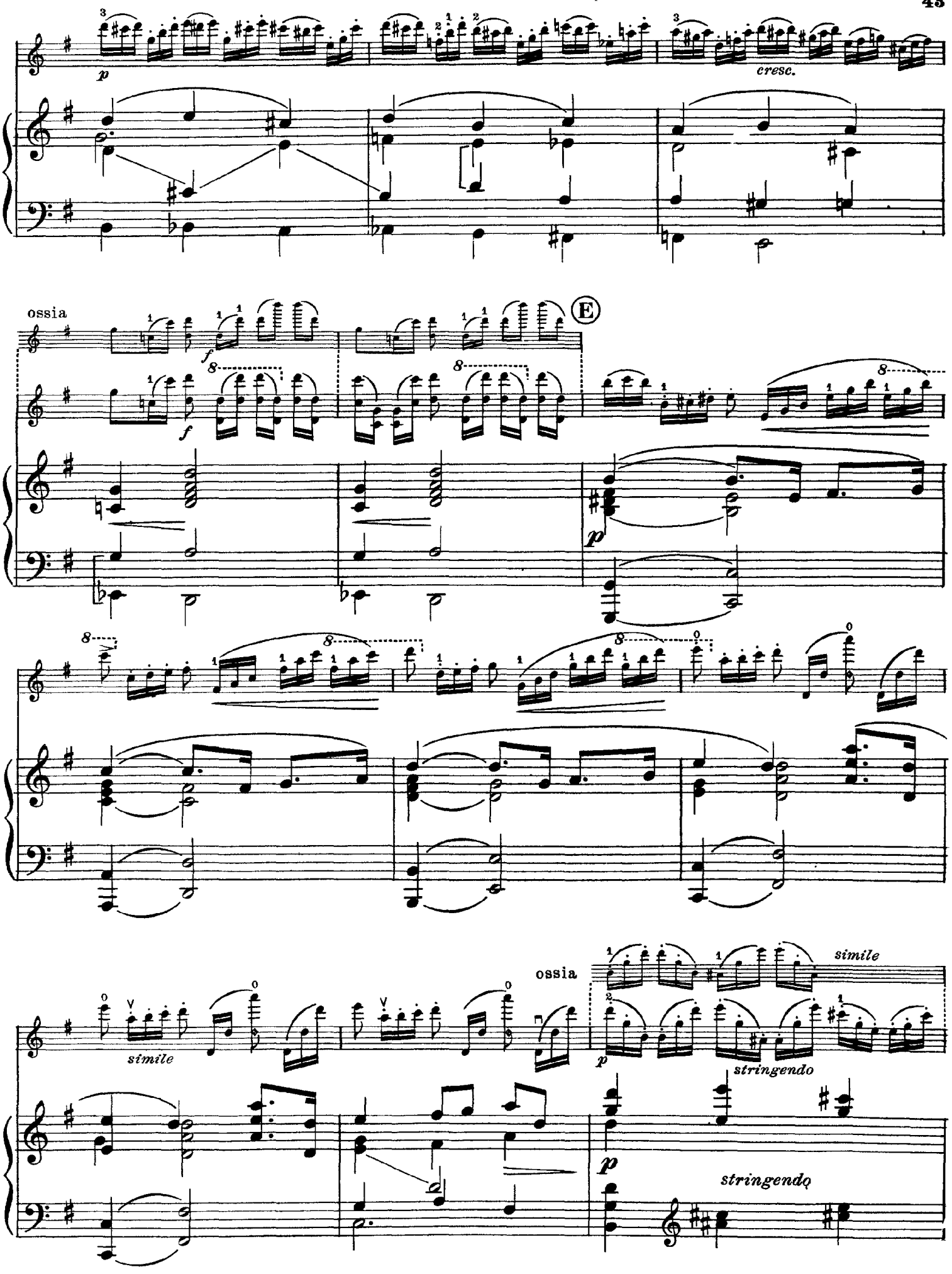
cresc.
ossia
E
simile
ossia
simile
stringendo
stringendo

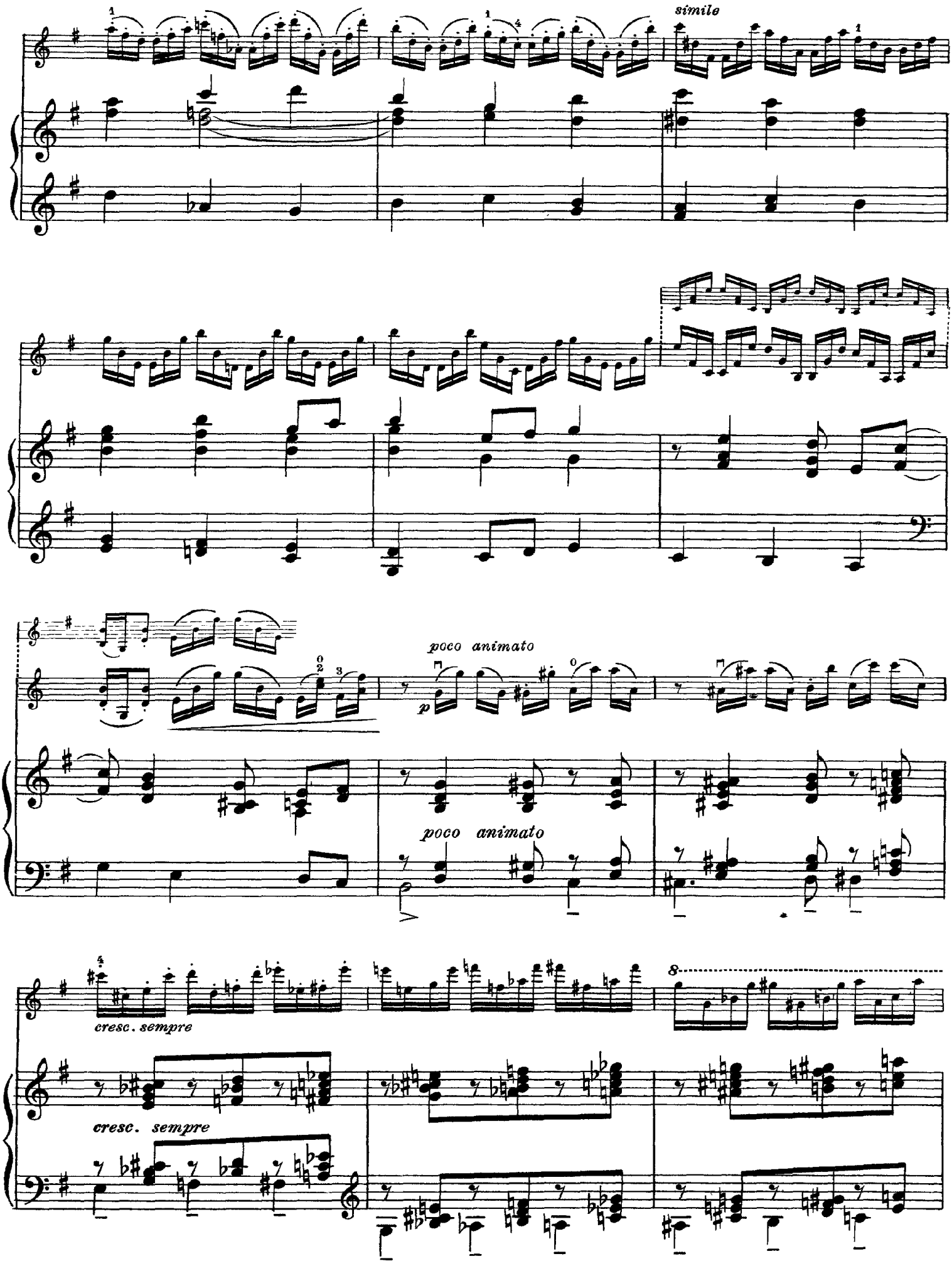
simile
poco animato
p
poco animato
cresc. sempre
cresc. sempre
8

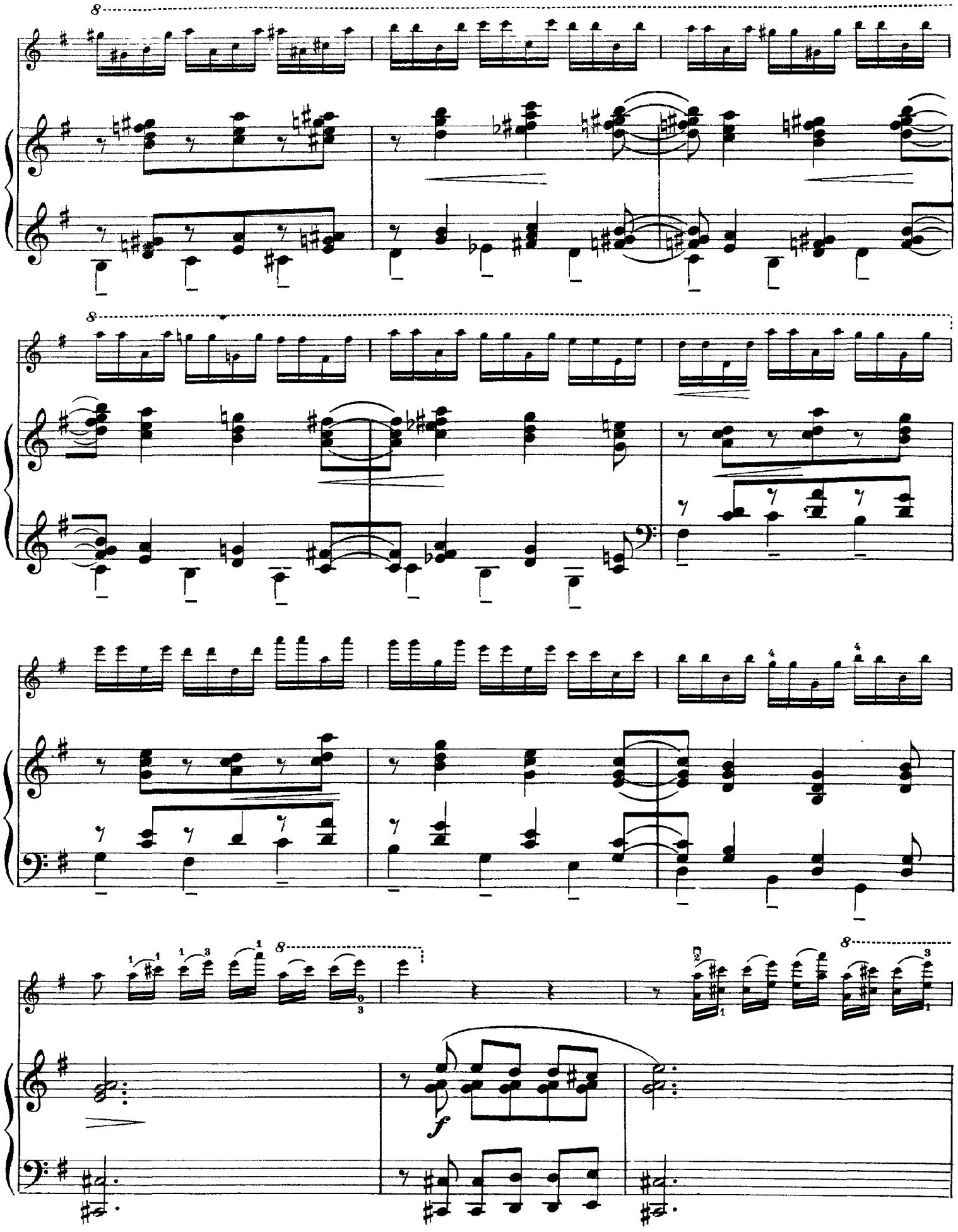
8
8
8
8
f

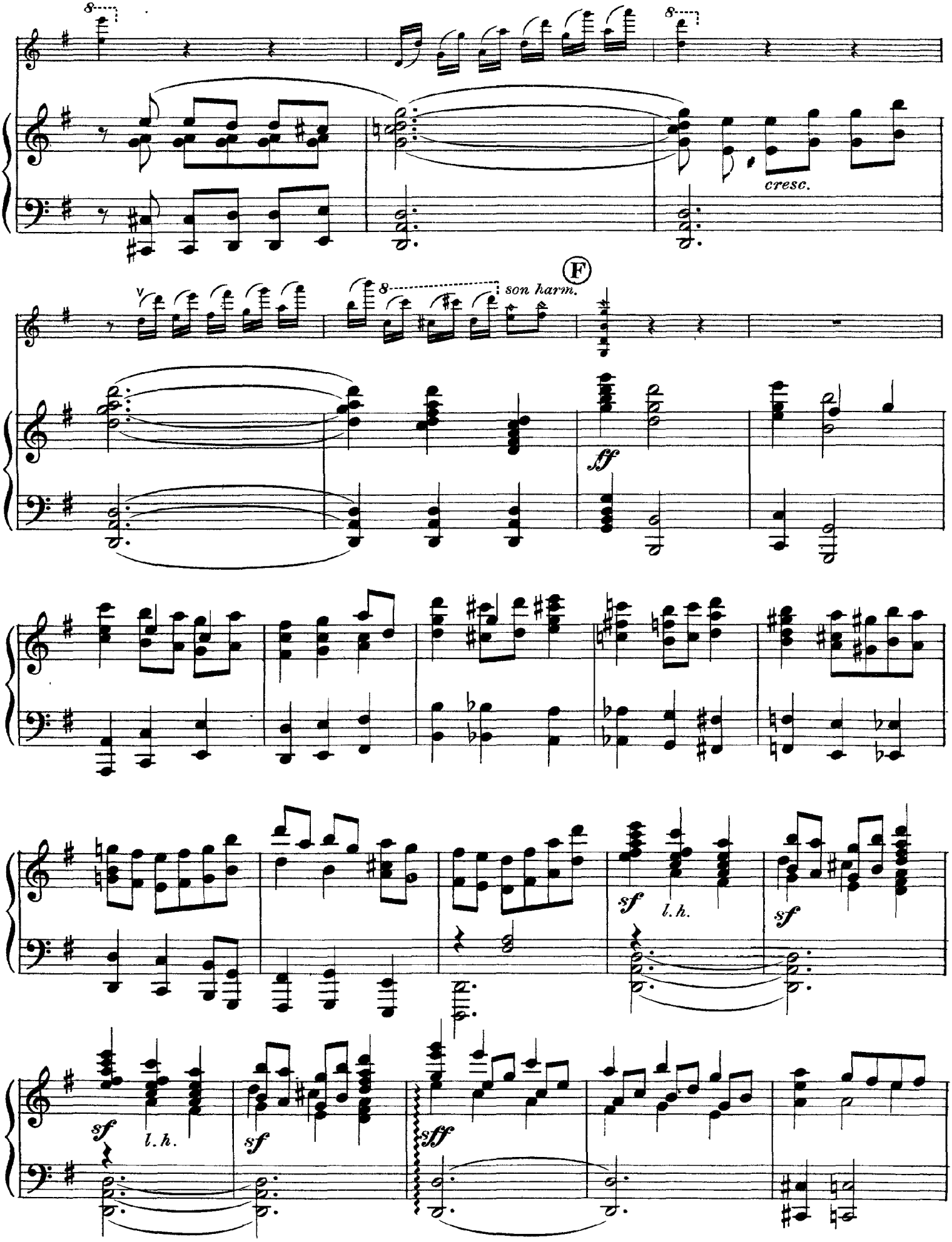
cresc.
F
son harm.
ff
sf
l. h.
sf
sf
l. h.
sf
sff

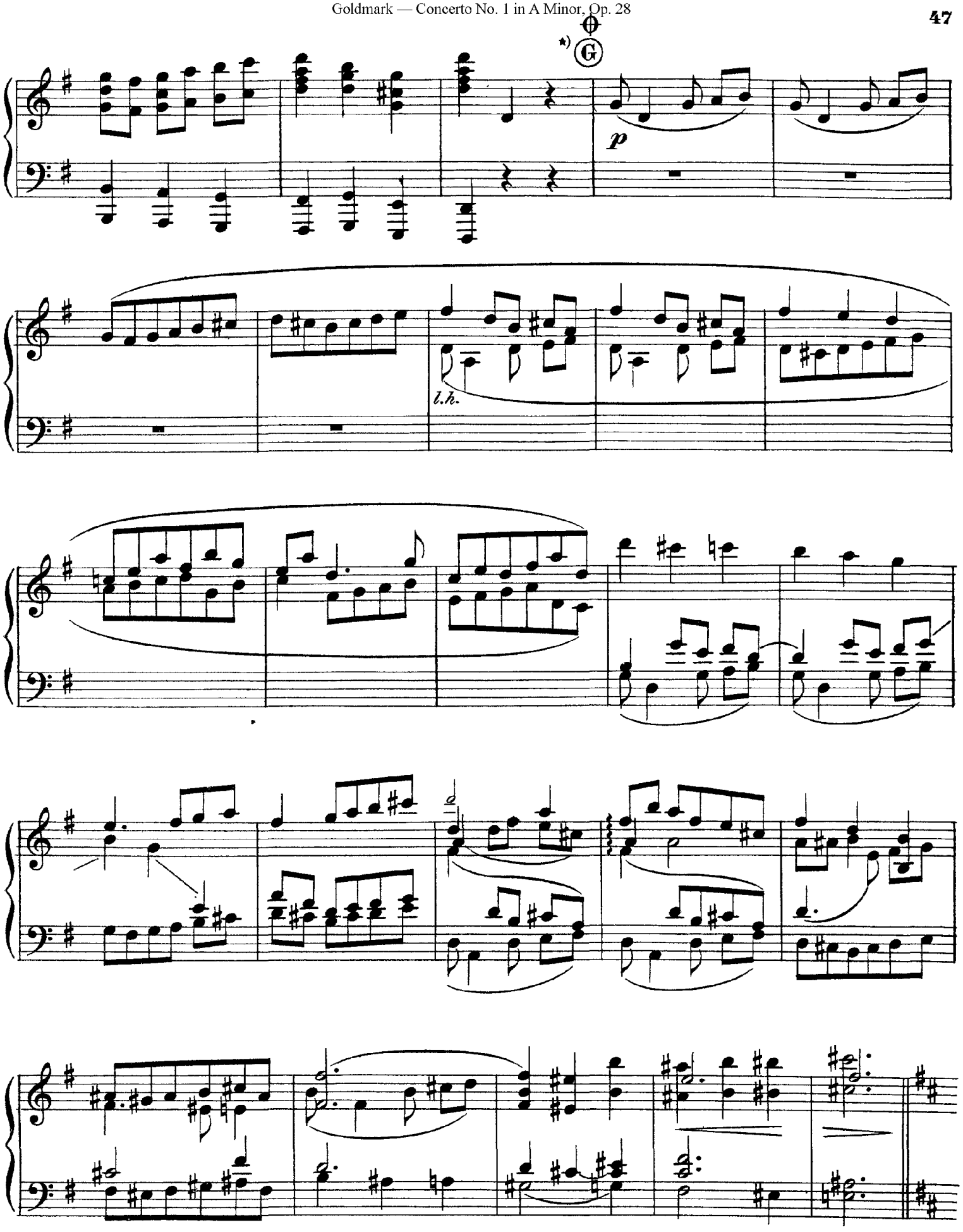

*) Optional cut from ⊕ to ⊕ (Poco animato) p. 48

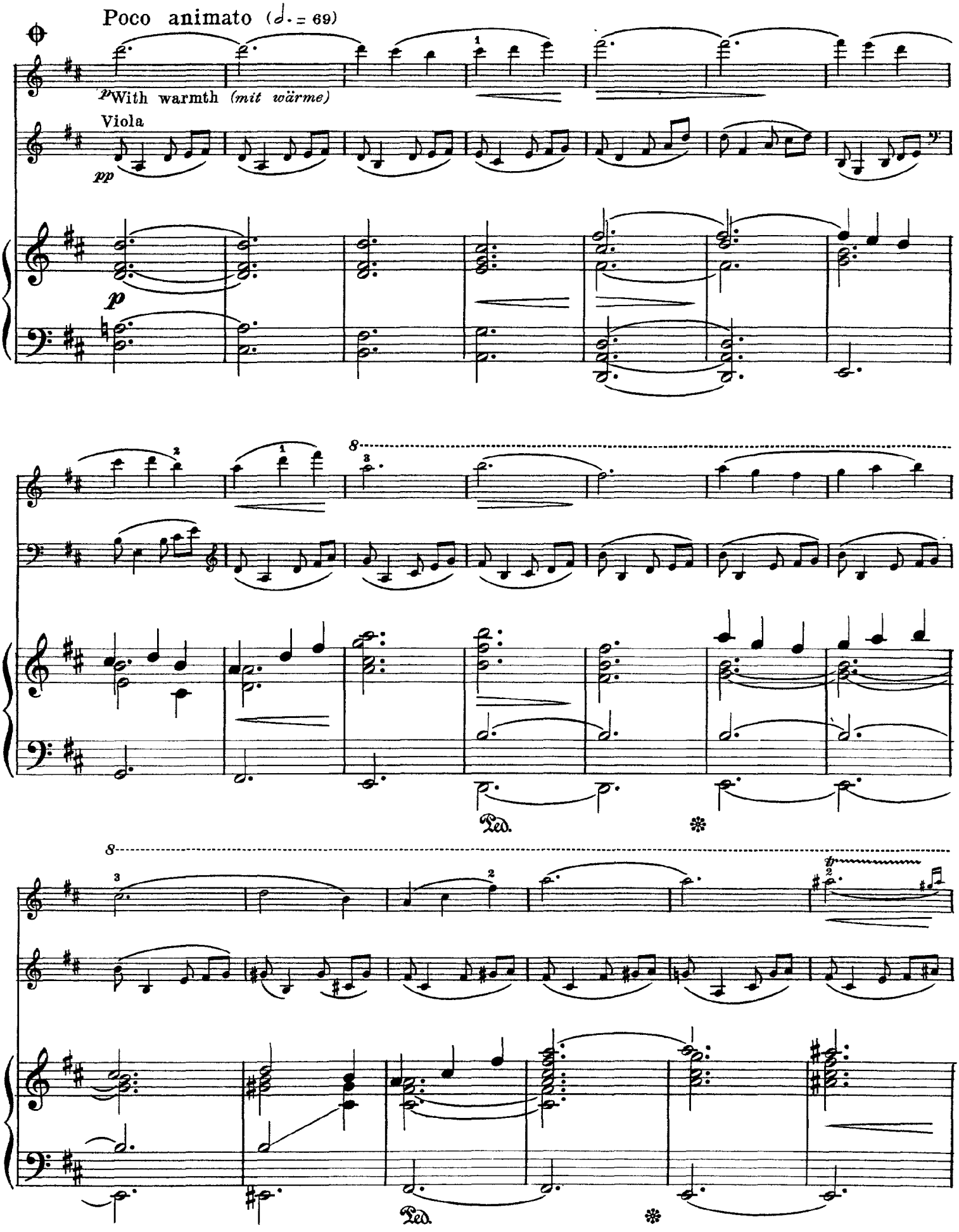
Poco animato (♩. = 69)
p With warmth (mit wärme)
Viola
pp
p
8
Ped.
8
Ped.

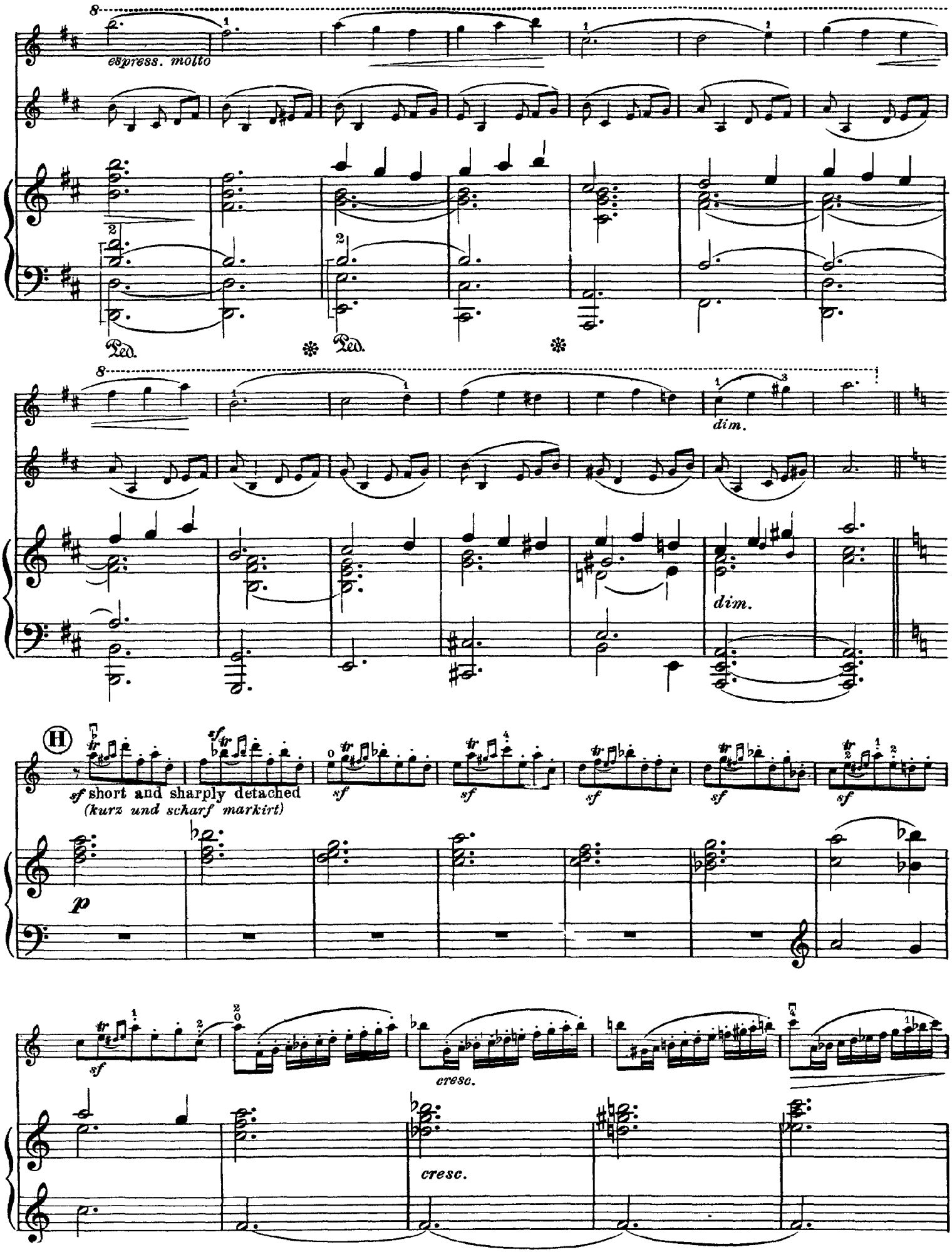
espress. molto
Ped.
Ped.
dim.
dim.
H
sf short and sharply detached
(kurz und scharf markirt)
p
cresc.
cresc.

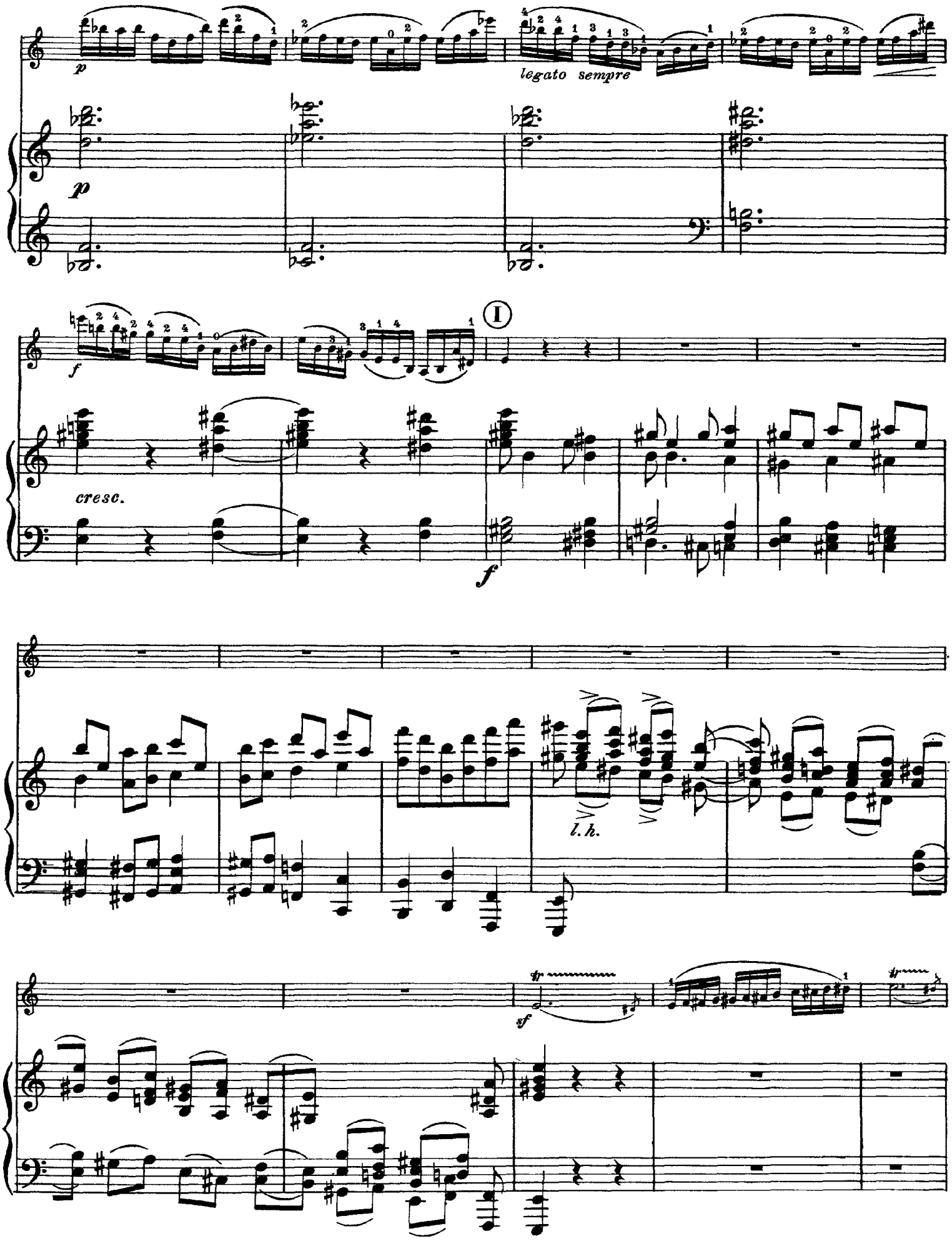
p
legato sempre
p
f
cresc.
I
f
l. h.
sf

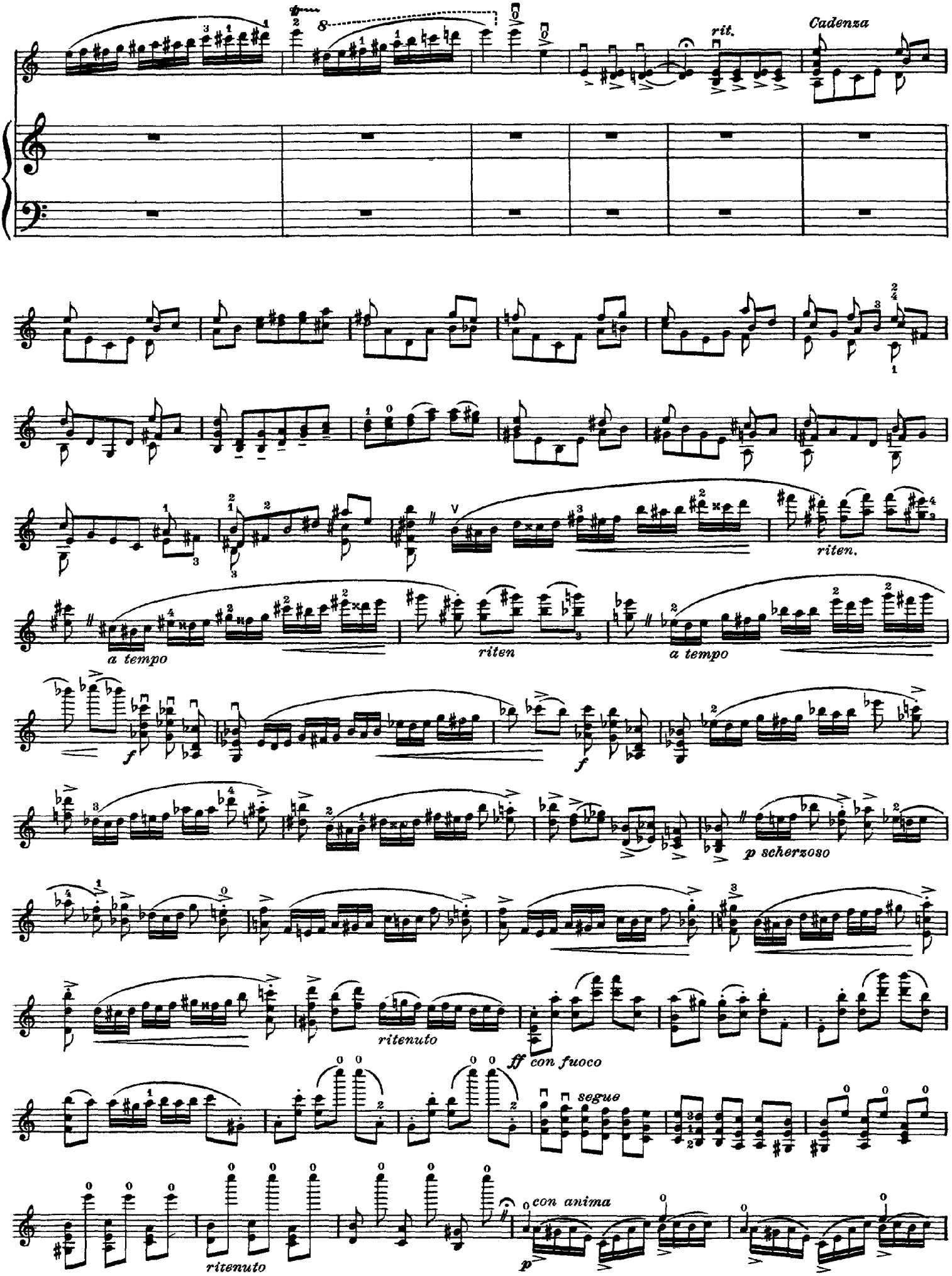
rit.
Cadenza
riten.
a tempo
riten
a tempo
f
f
p scherzoso
ritenuto
ff con fuoco
segue
ritenuto
con anima
p

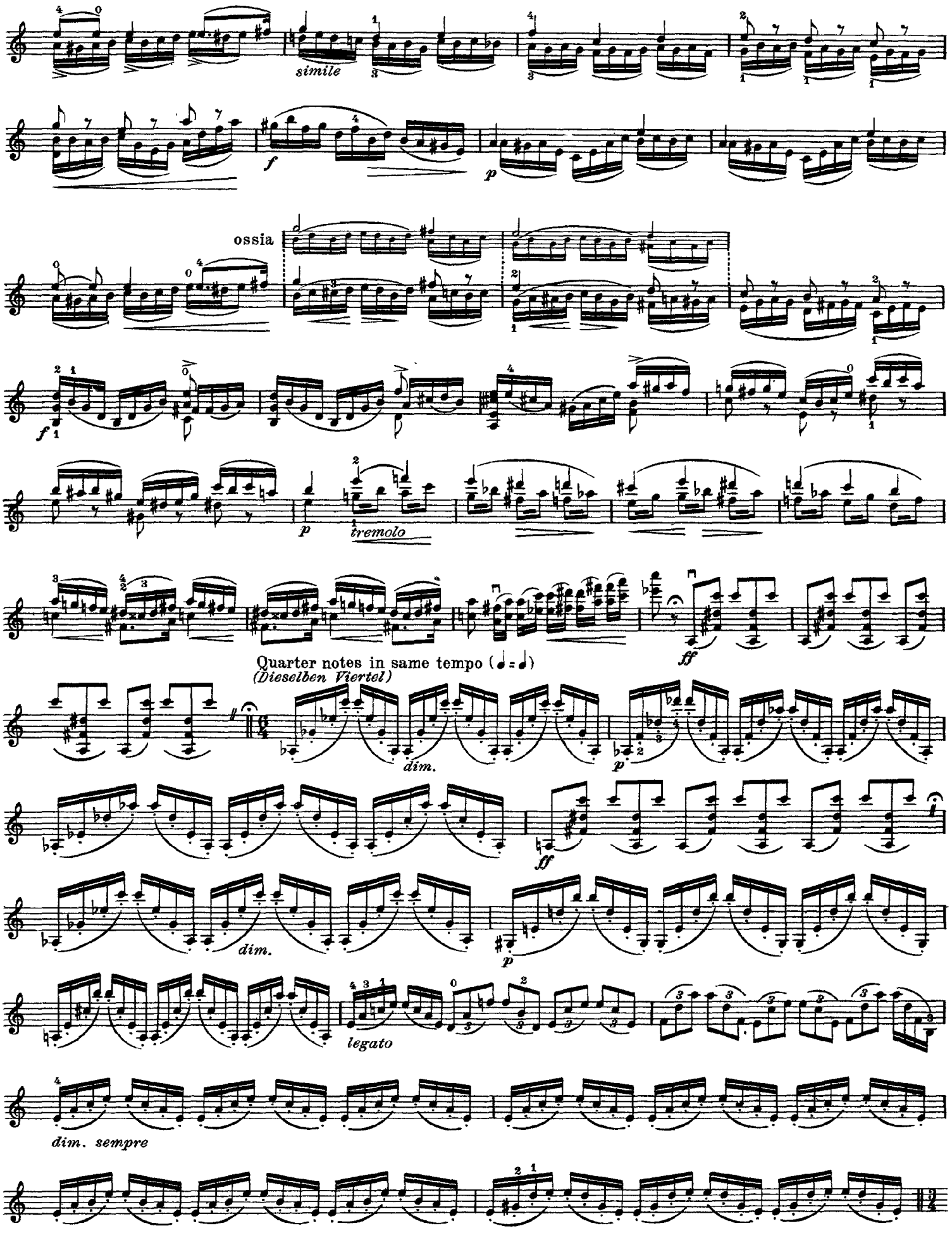
simile
f
p
ossia
f
p
tremolo
ff
Quarter notes in same tempo (♩ = ♩)
(Dieselben Viertel)
dim.
p
ff
dim.
p
legato
dim. sempre

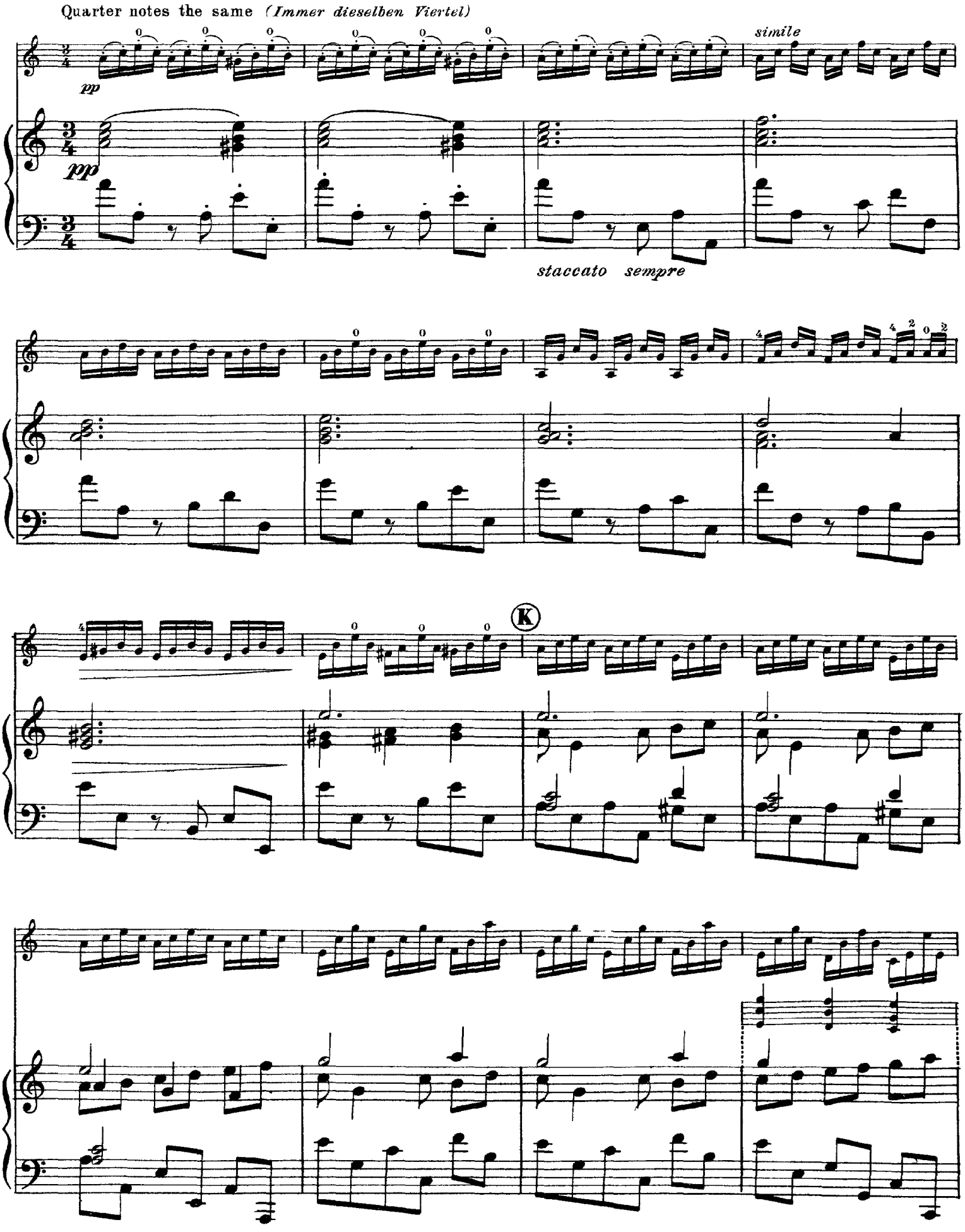
Quarter notes the same (Immer dieselben Viertel)
pp
simile
staccato sempre
K

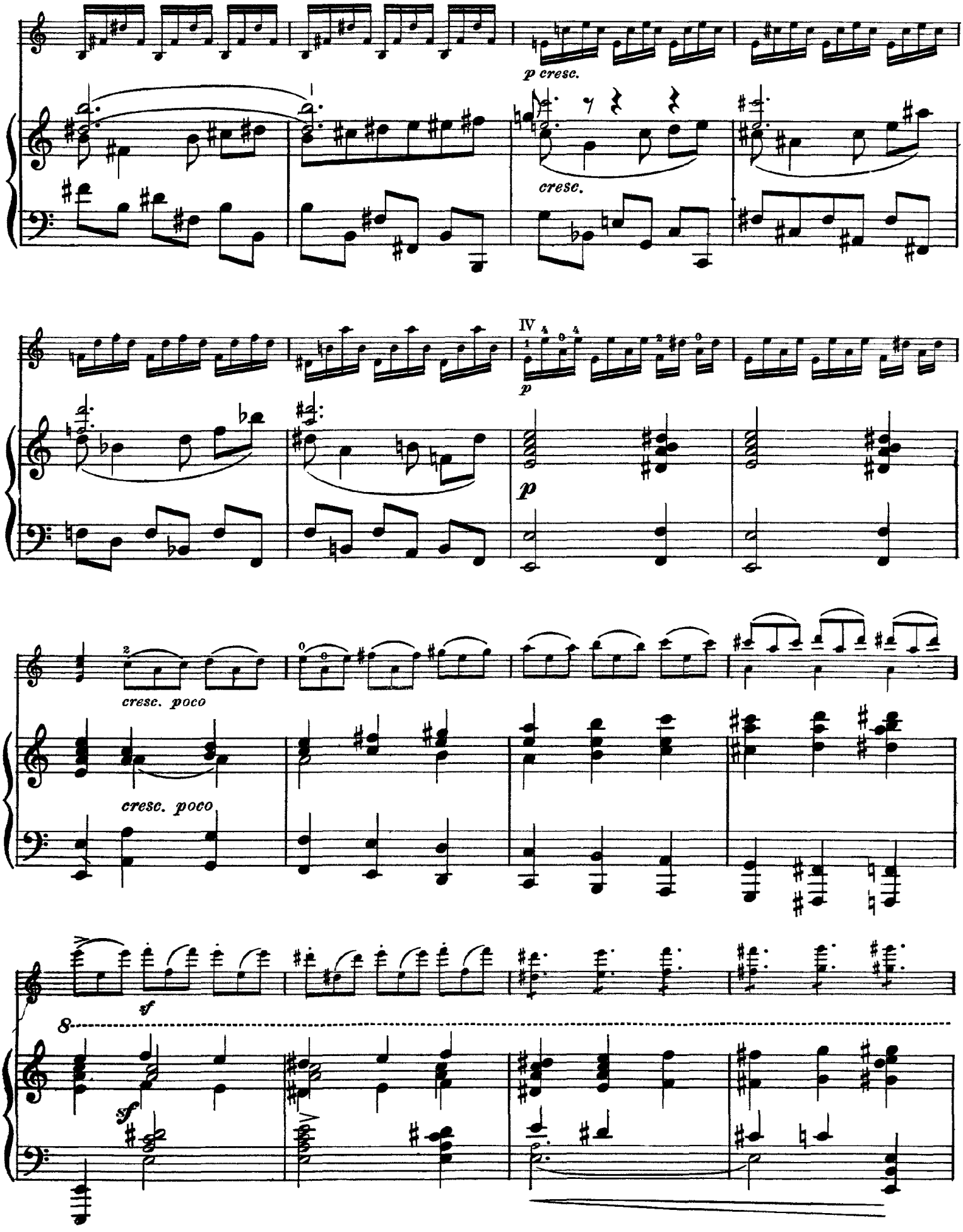
p cresc.
cresc.
IV
p
p
cresc. poco
cresc. poco
sf
8
sf

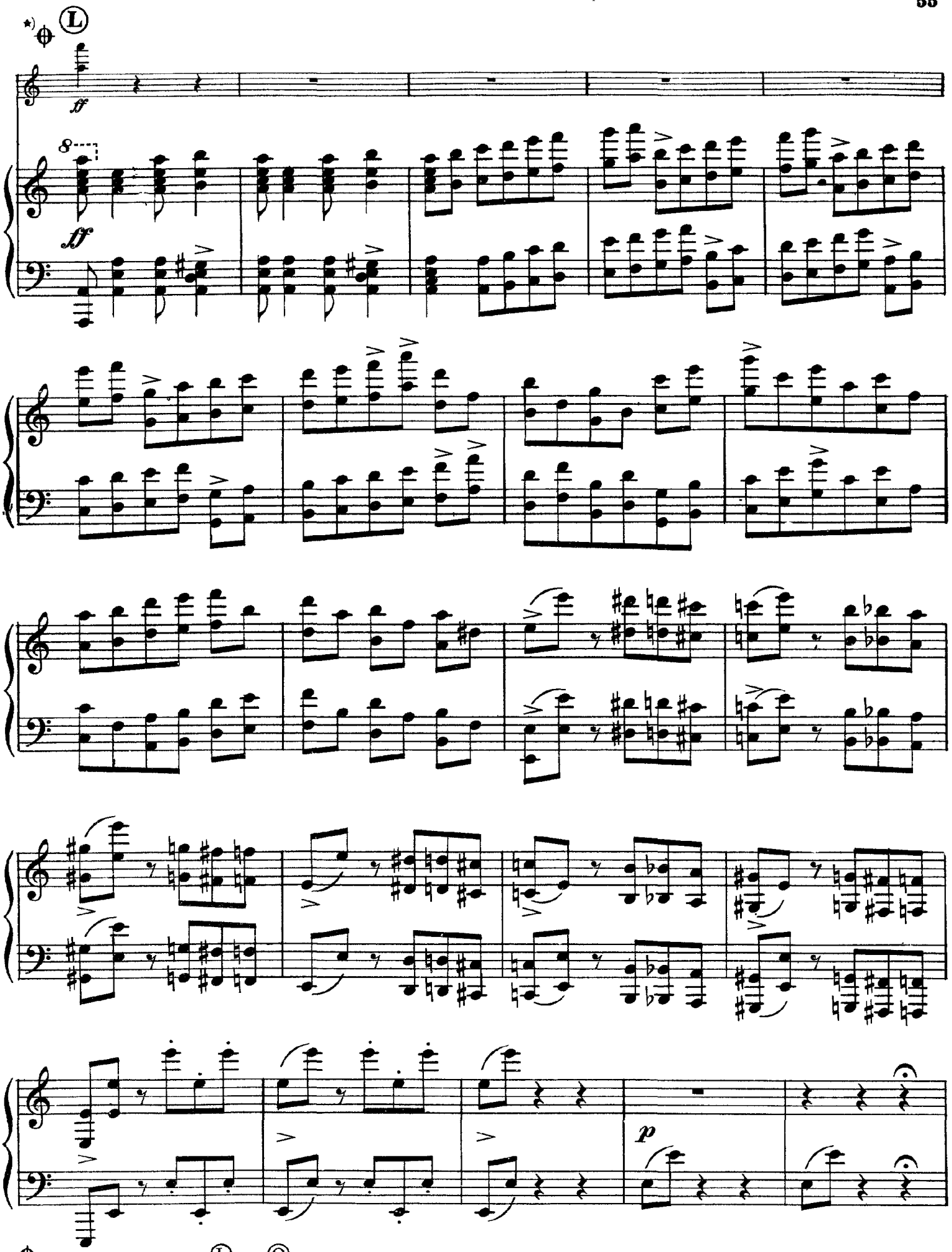

Optional cut from Ⓛ to Ⓞ

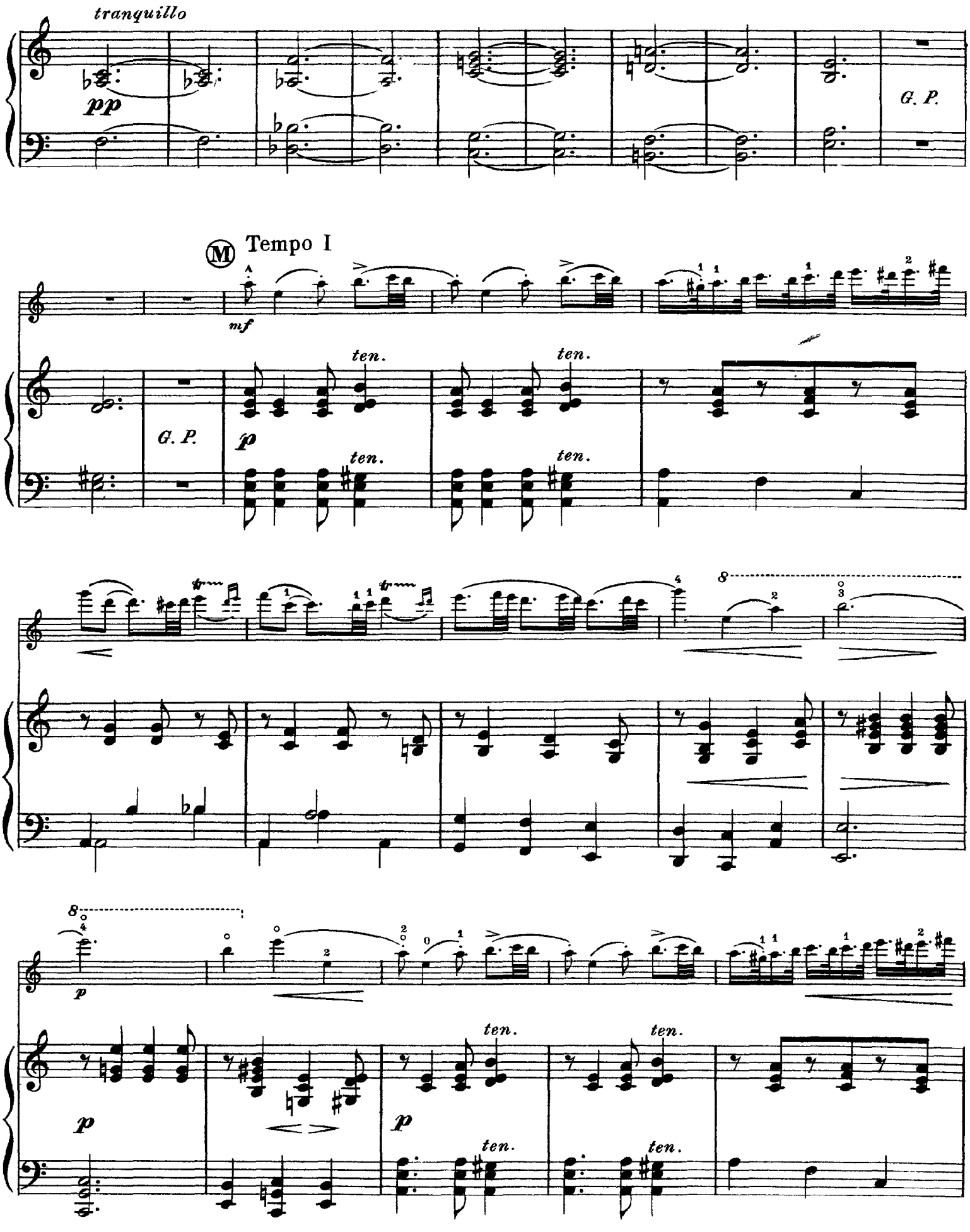
tranquillo
pp
G. P.
M
Tempo I
mf
ten.
p
G. P.
ten.
ten.
ten.
ten.
p
p
p
ten.
ten.
ten.
ten.

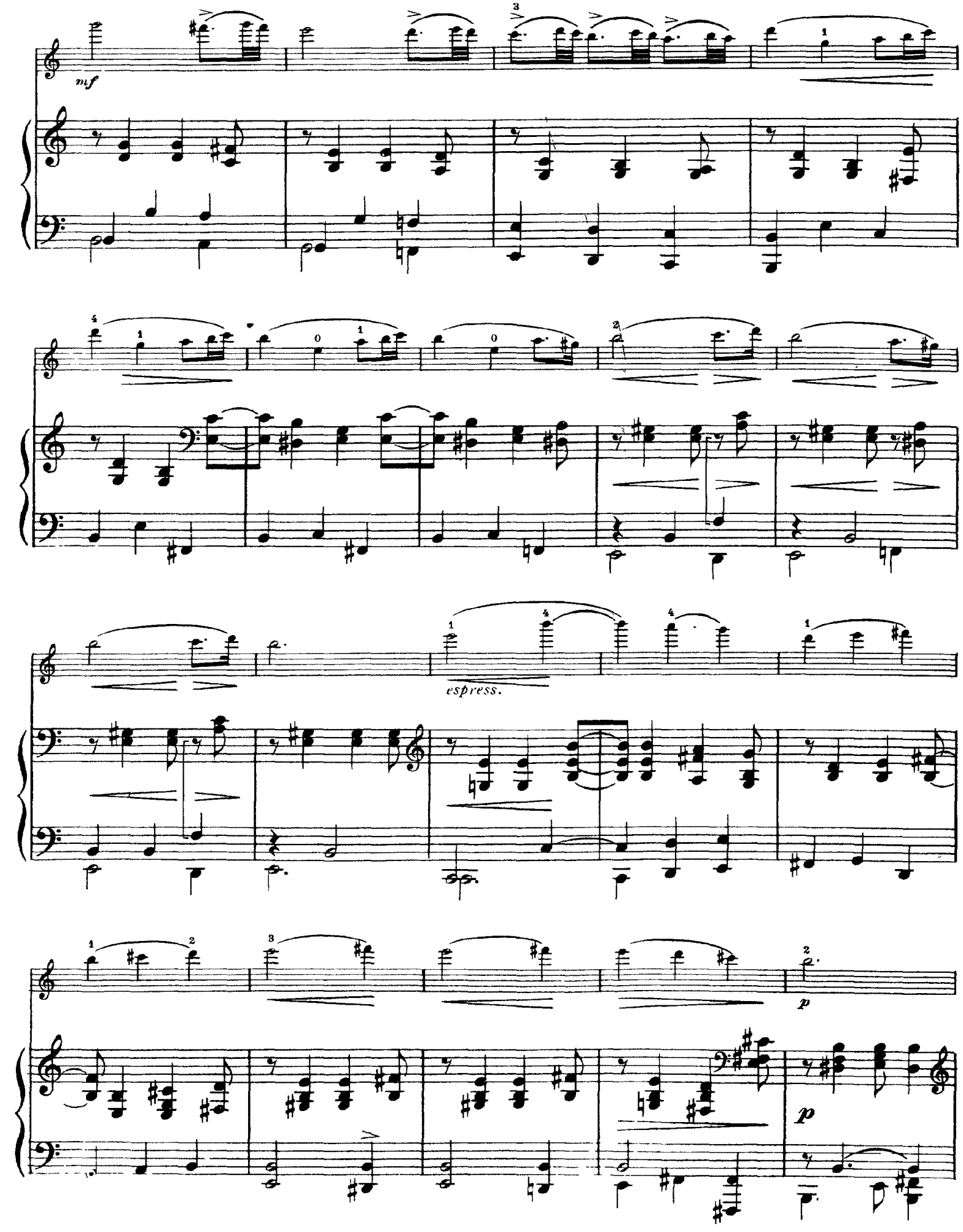
mf
espress.
p
p

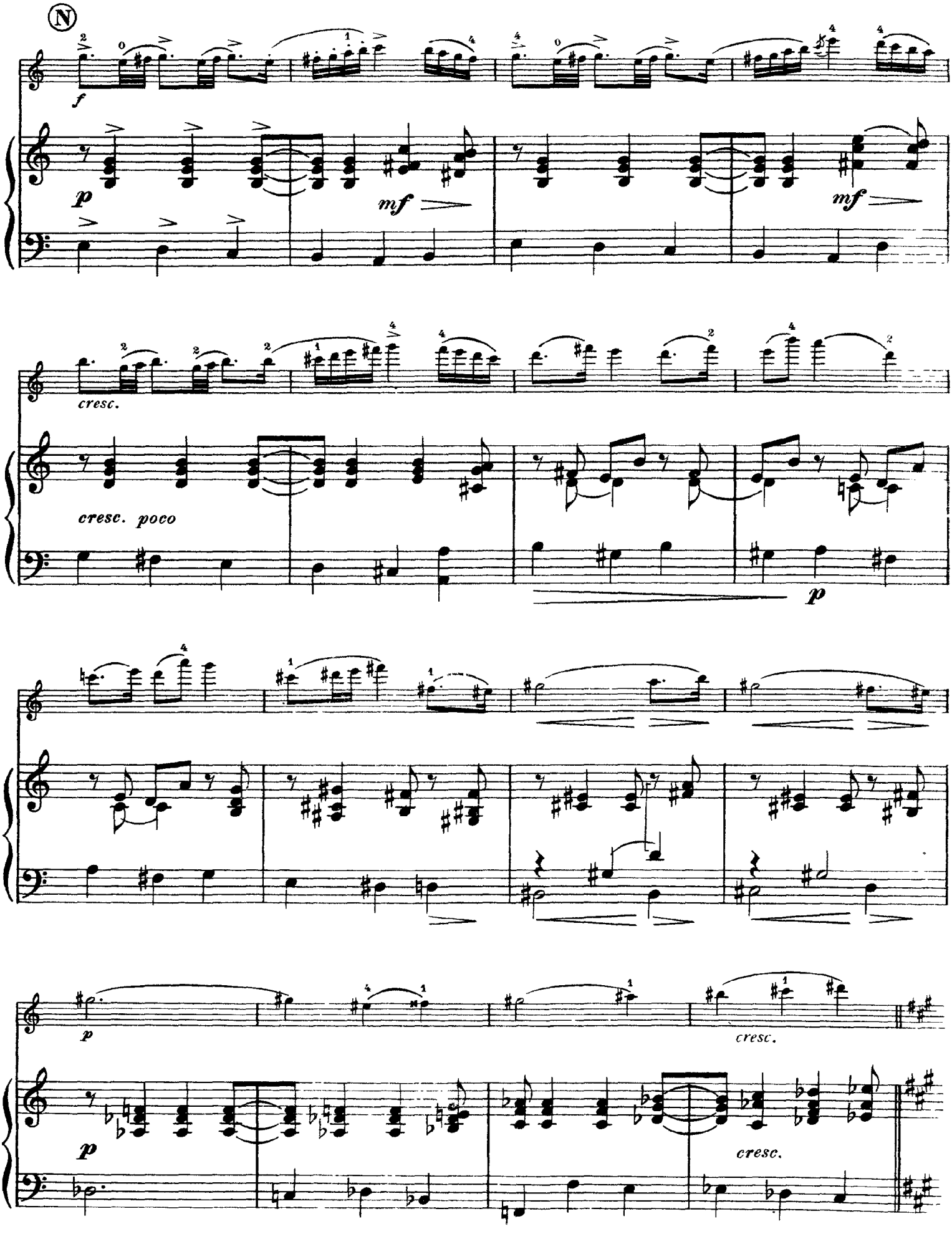
N
f
p
mf
mf
cresc.
cresc. poco
p
p
cresc.
p
cresc.

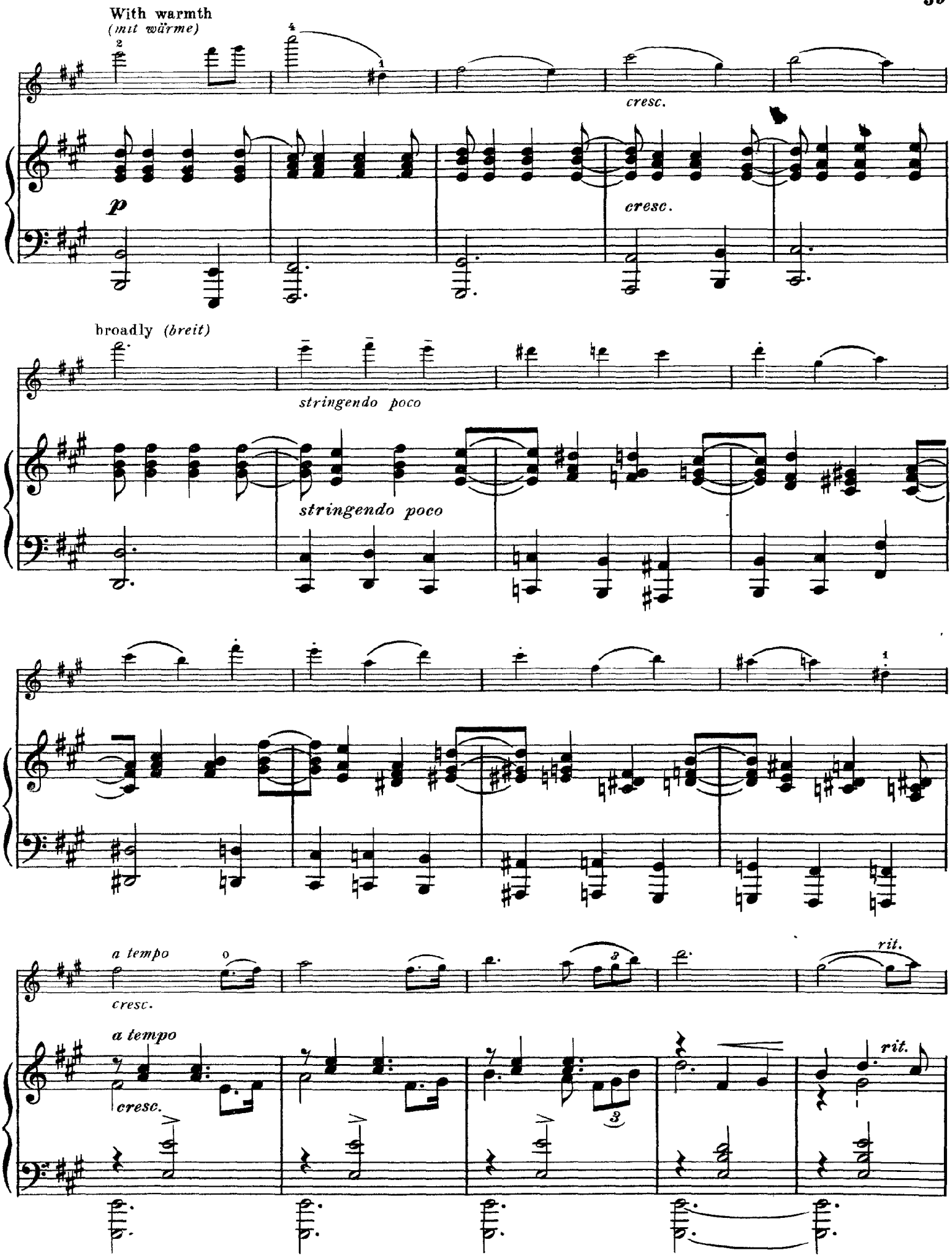
With warmth
(mit wärme)
cresc.
p
cresc.
broadly (breit)
stringendo poco
stringendo poco
a tempo
cresc.
rit.
a tempo
cresc.
rit.

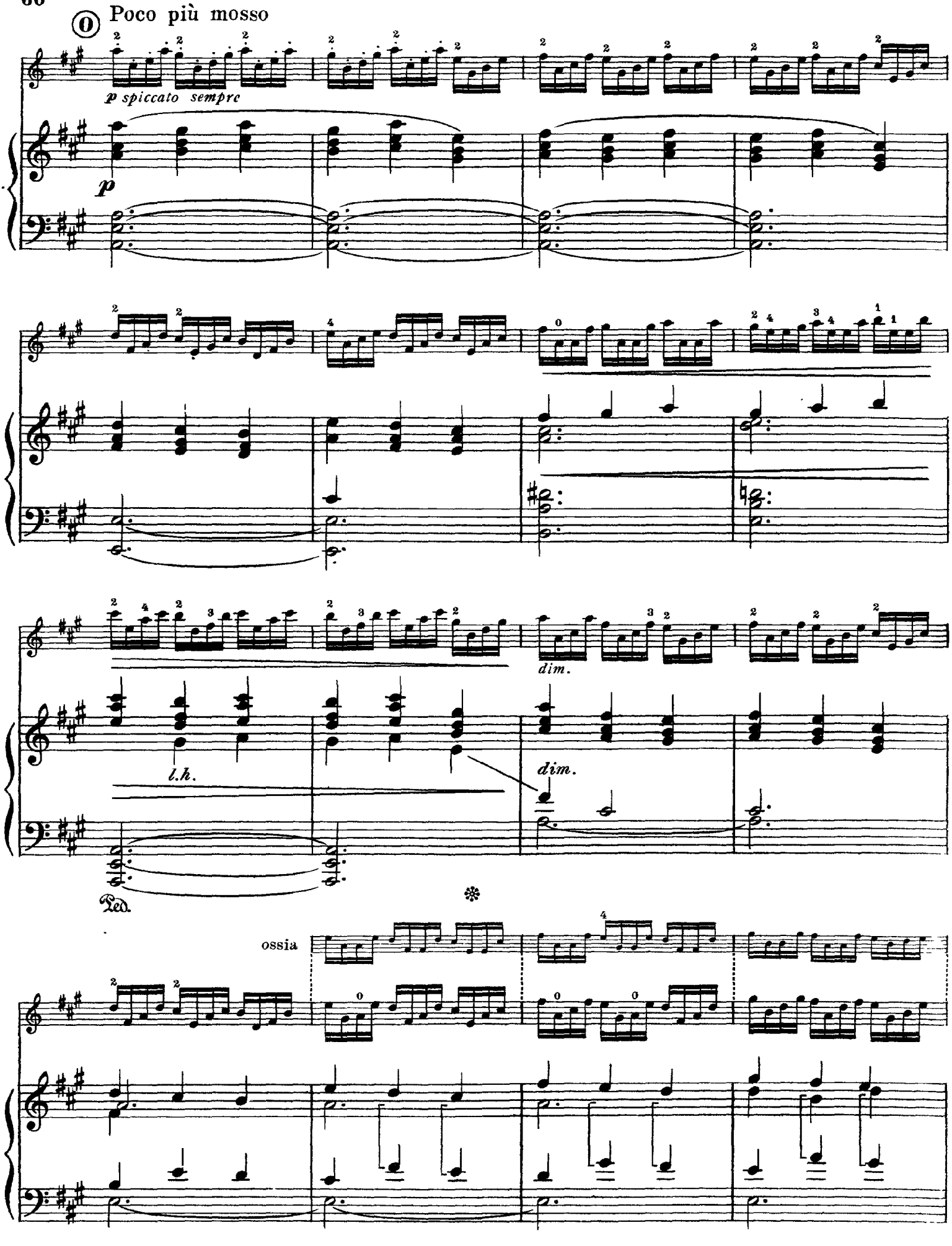
Poco più mosso
p spiccato sempre
p
dim.
l.h.
dim.
Ped.
ossia

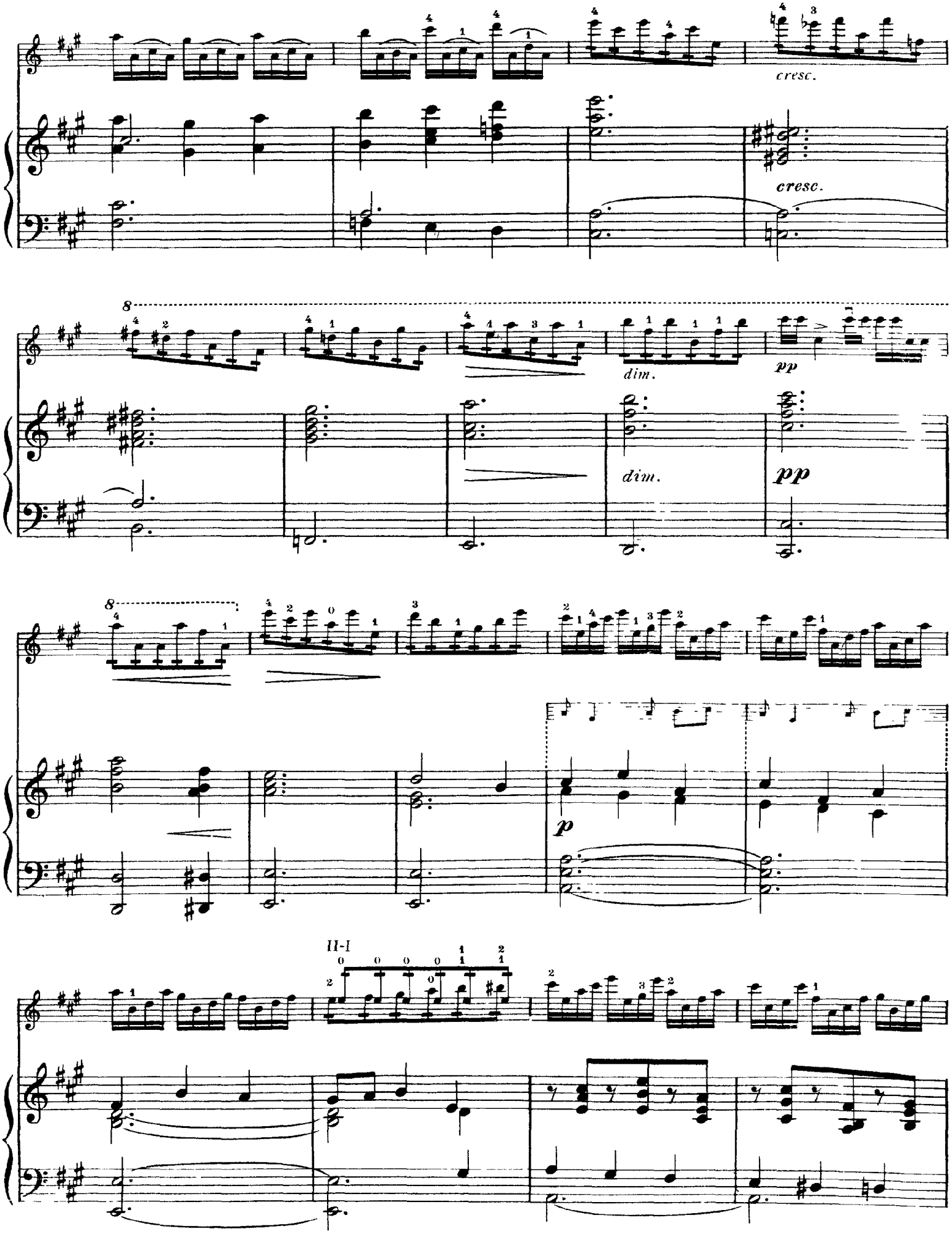
cresc.
cresc.
8
dim.
pp
dim.
pp
8
p
II-I

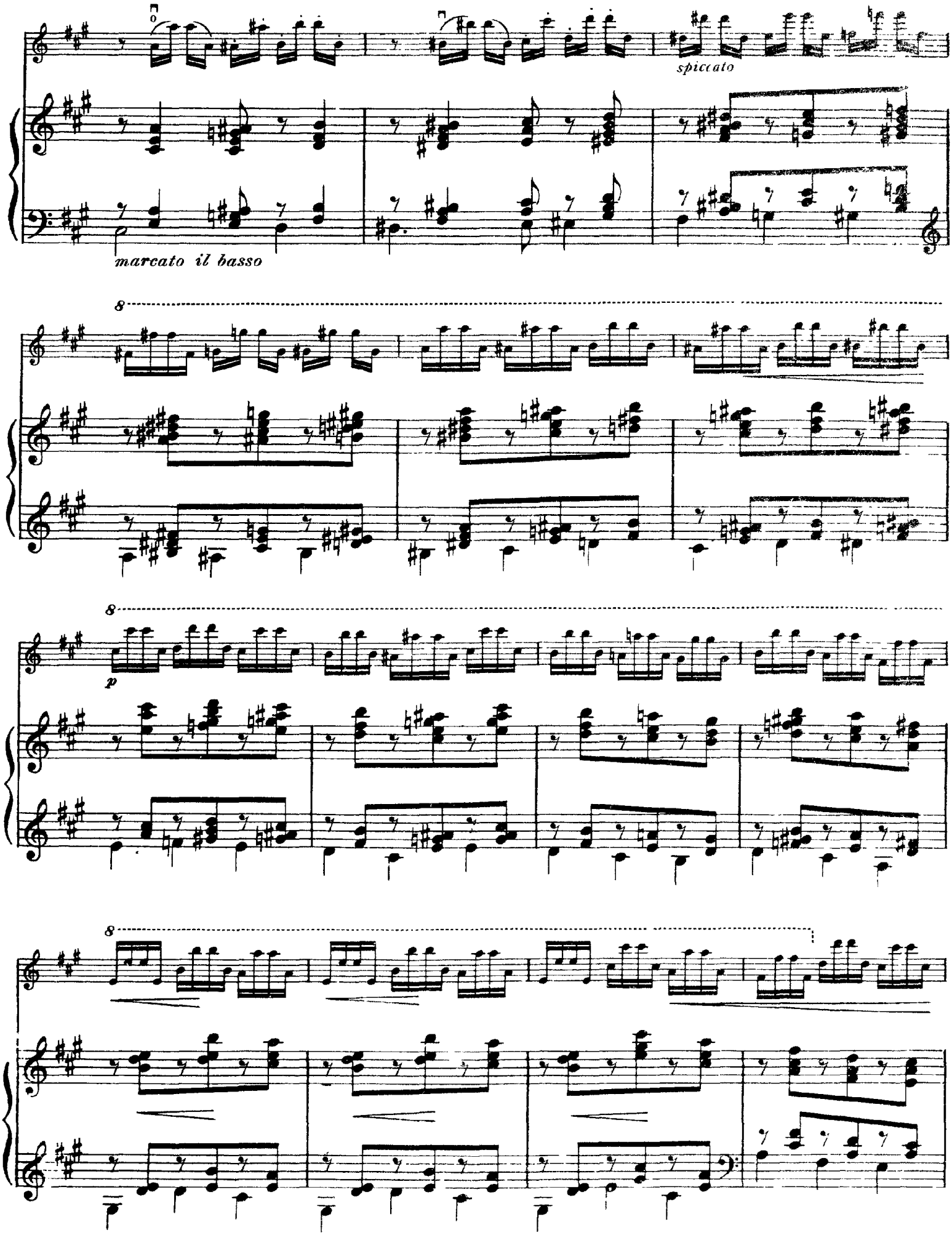
spiccato
marcato il basso
8
8
p
8

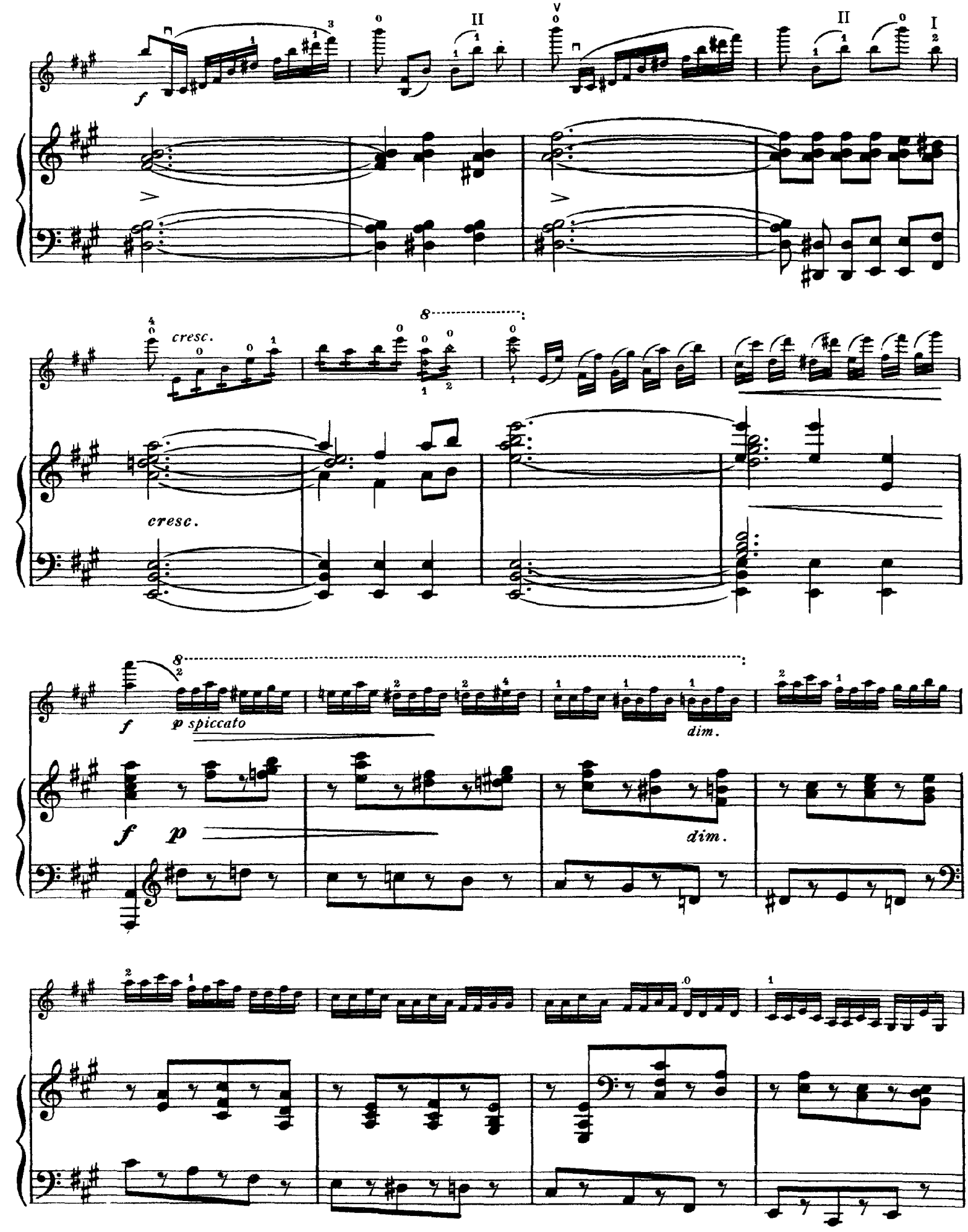
f
cresc.
cresc.
f
p spiccato
dim.
f
p
dim.

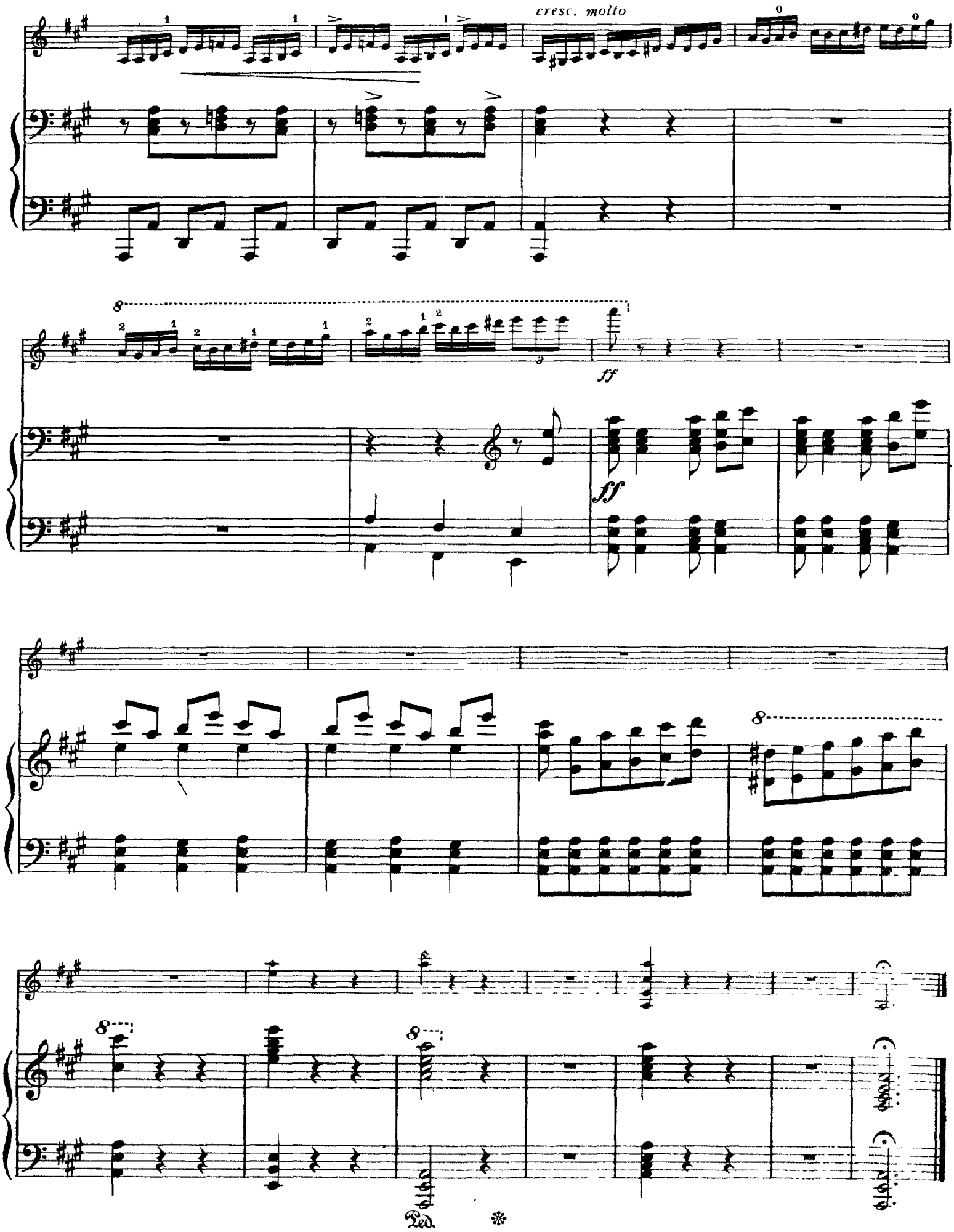
cresc. molto
ff
ff
8
Ped.

Goldmark

Concerto No. 1 in A Minor

Op. 28

I

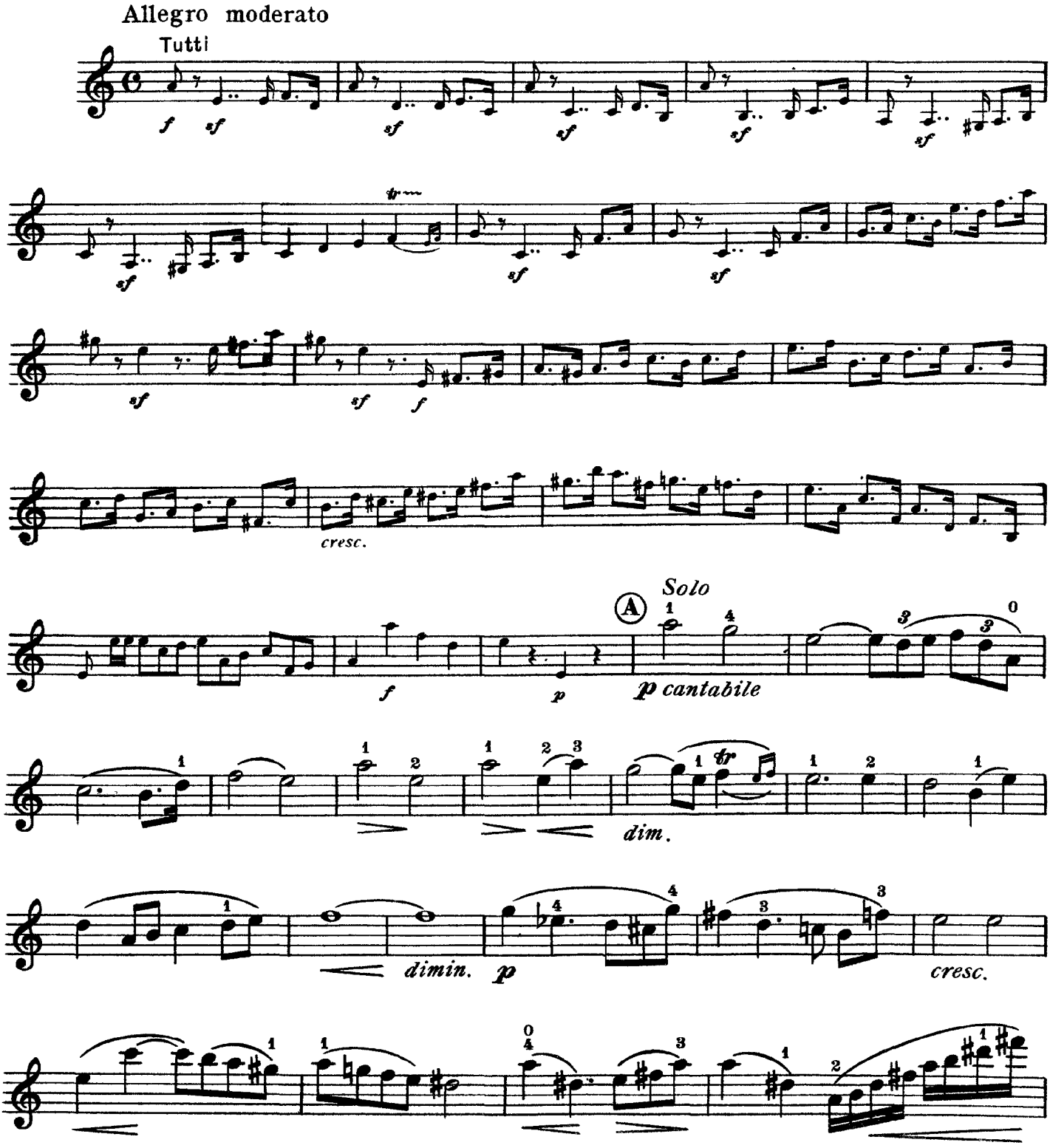

1

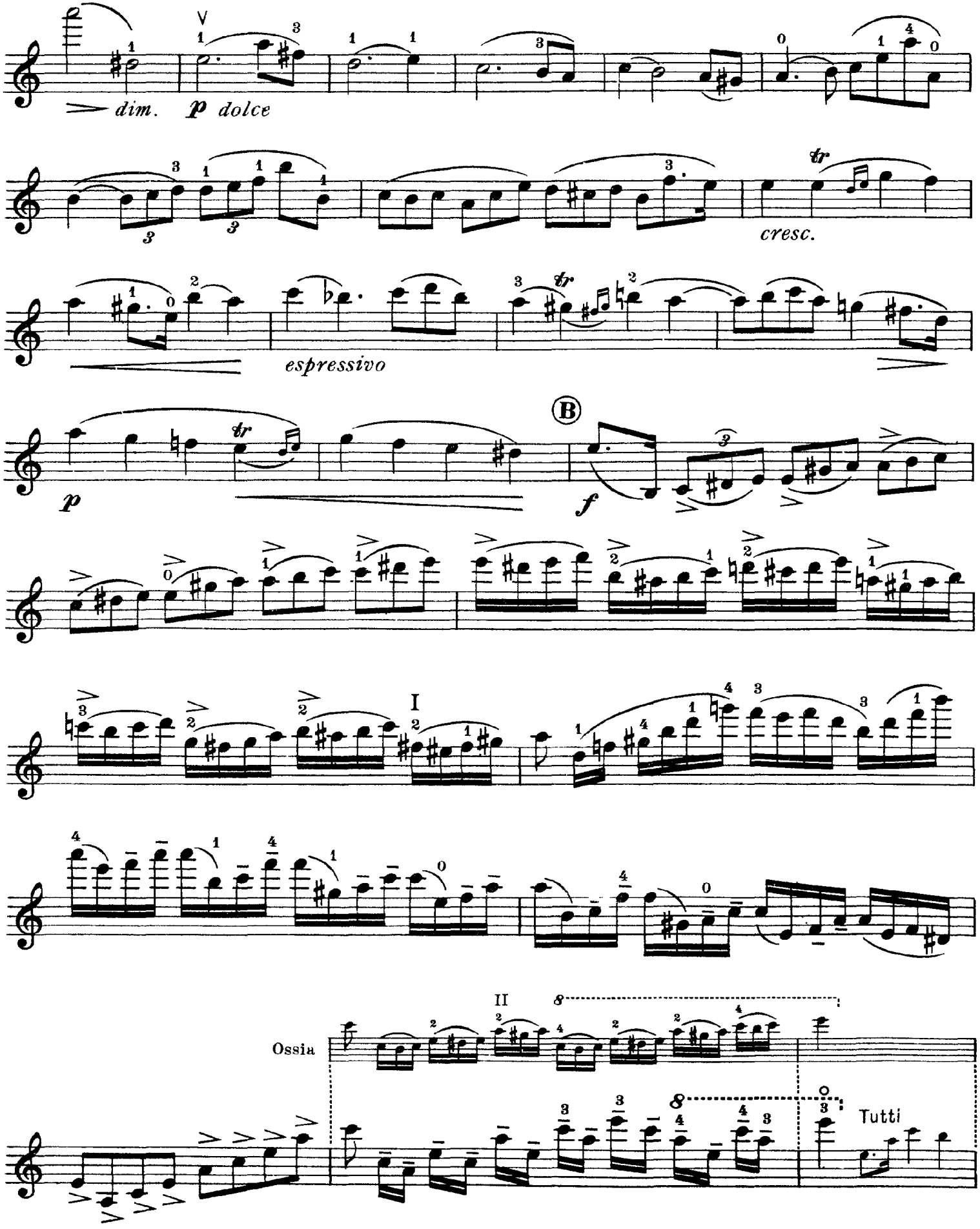
dim.
p dolce
cresc.
espressivo
B
p
f
I
II
Ossia
Tutti

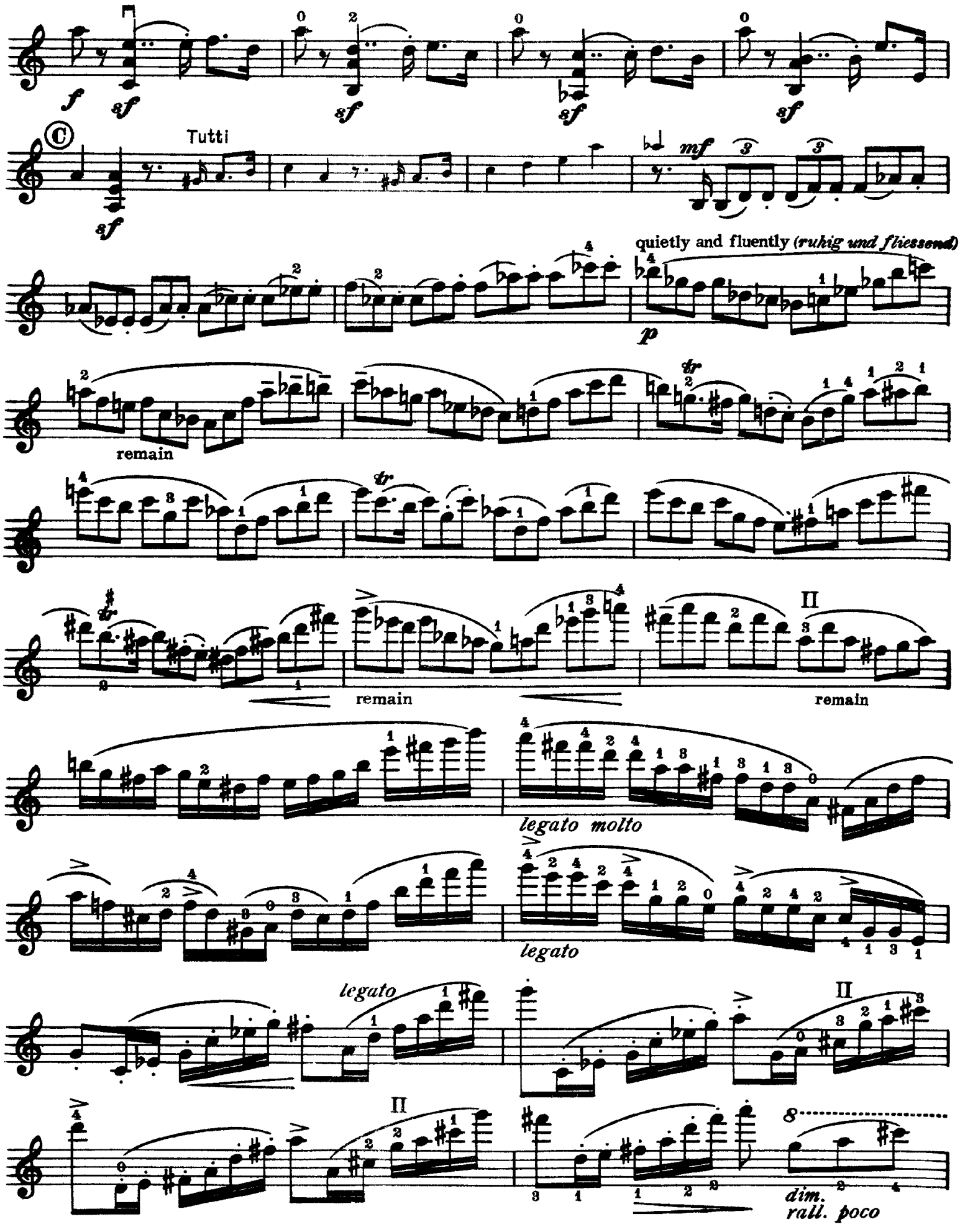
Tutti
quietly and fluently (ruhig und fliessend)
remain
remain
remain
legato molto
legato
legato
dim.
rall. poco

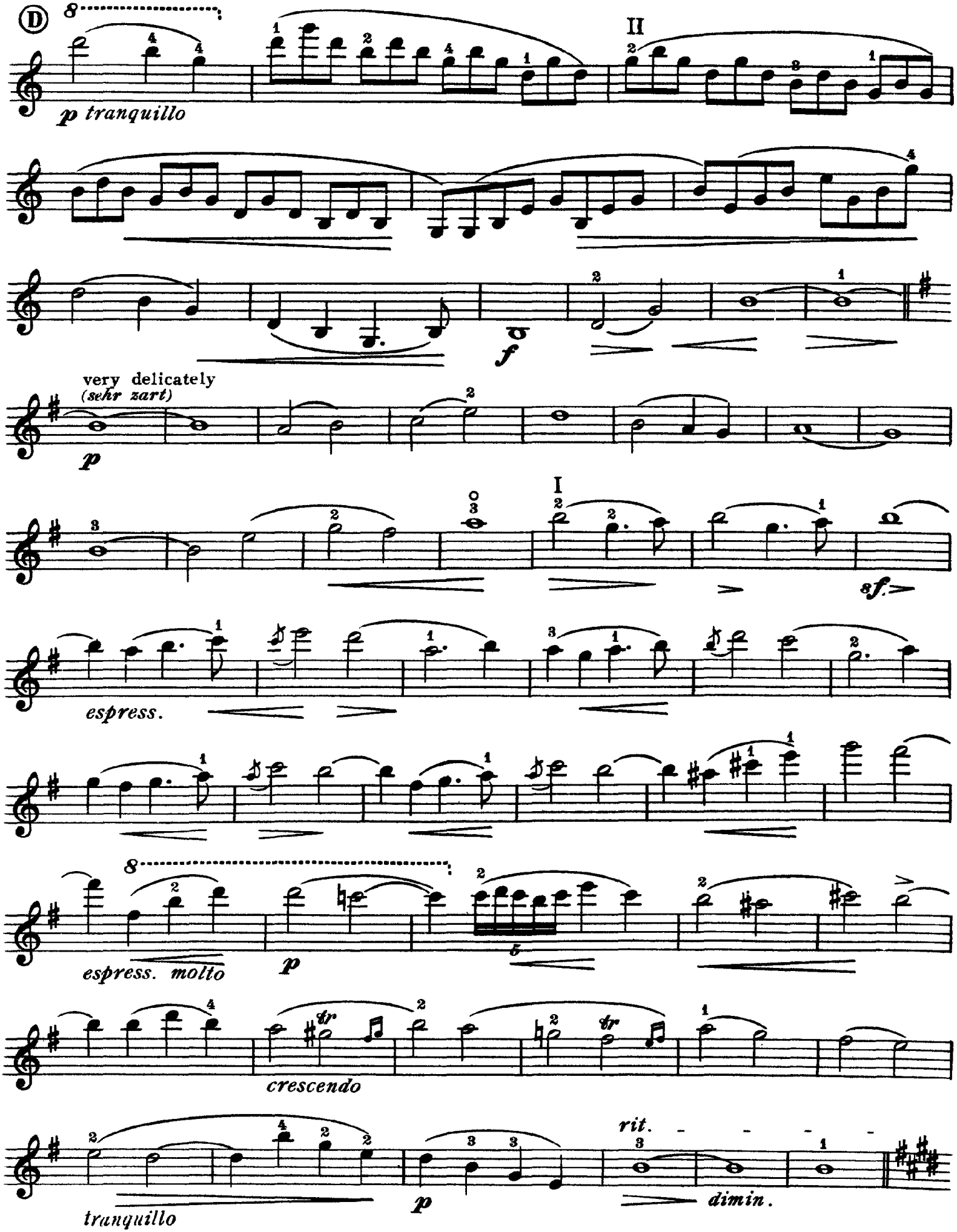
Ⓓ
8
II
p tranquillo
f
very delicately
(sehr zart)
p
I
sf.
espress.
8
espress. molto
p
crescendo
tranquillo
p
rit.
dimin.

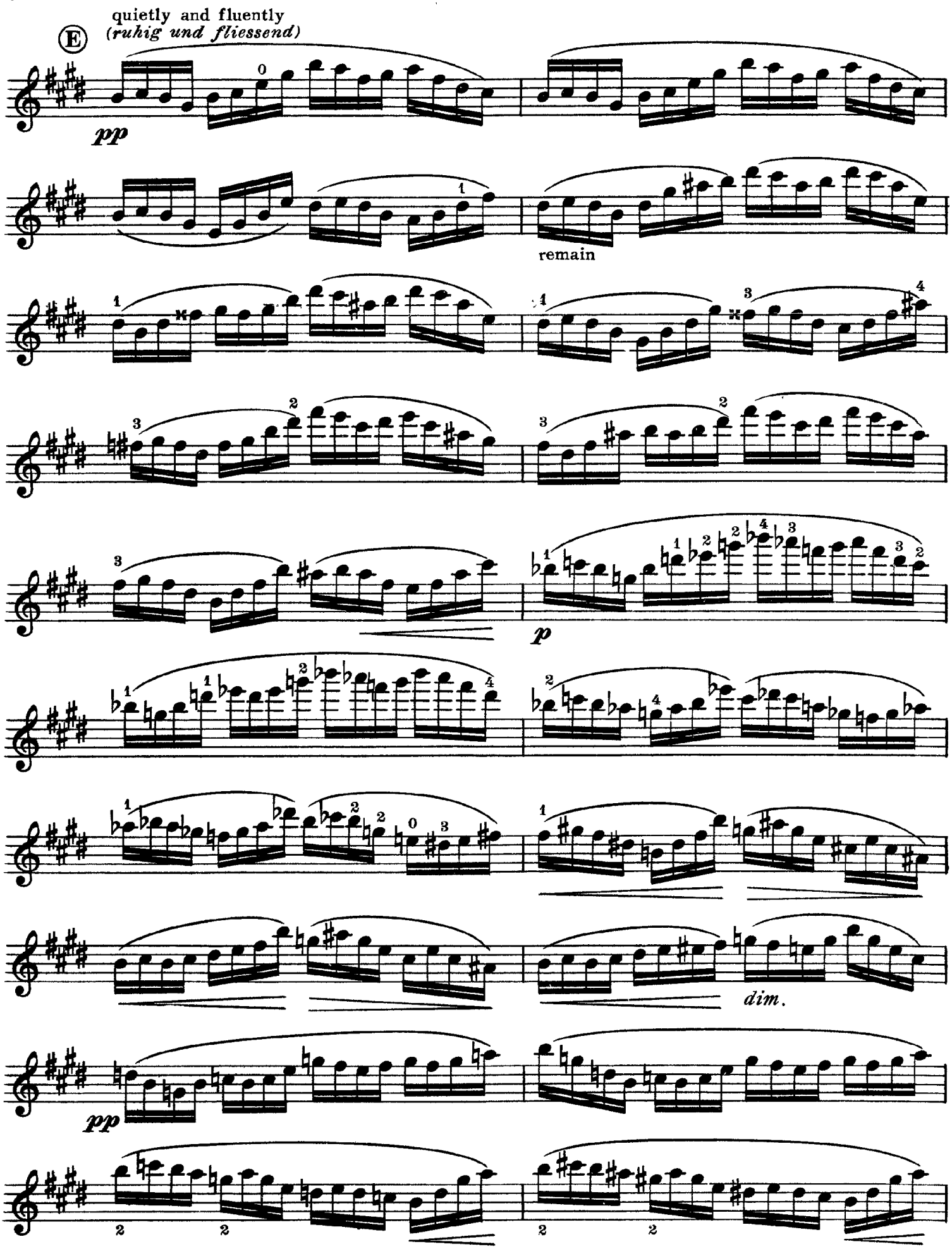
quietly and fluently
(ruhig und fliessend)
E
pp
remain
p
dim.
pp

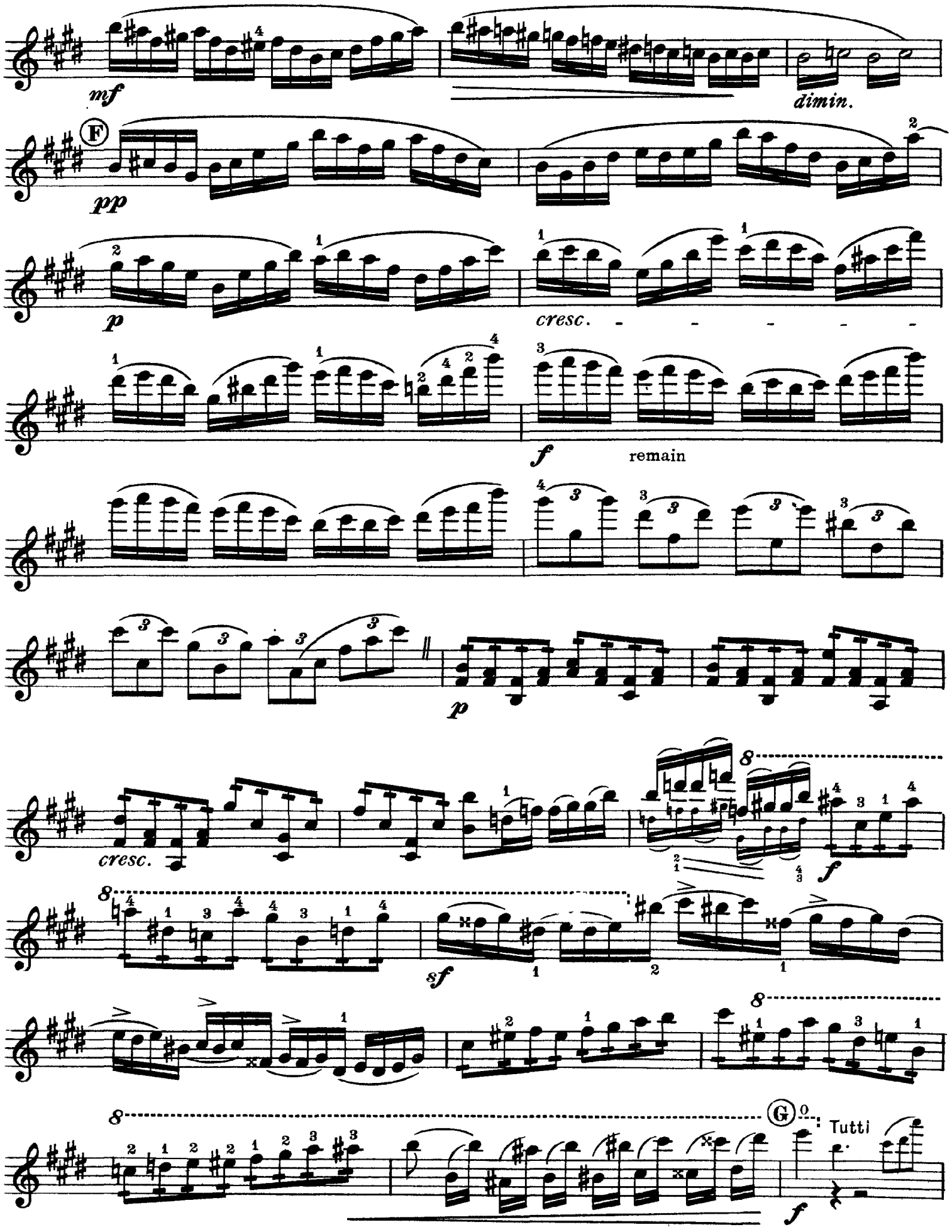
mf
dimin.
F
pp
p
cresc.
f
remain
p
cresc.
8
f
sf
8
8
G
Tutti
f

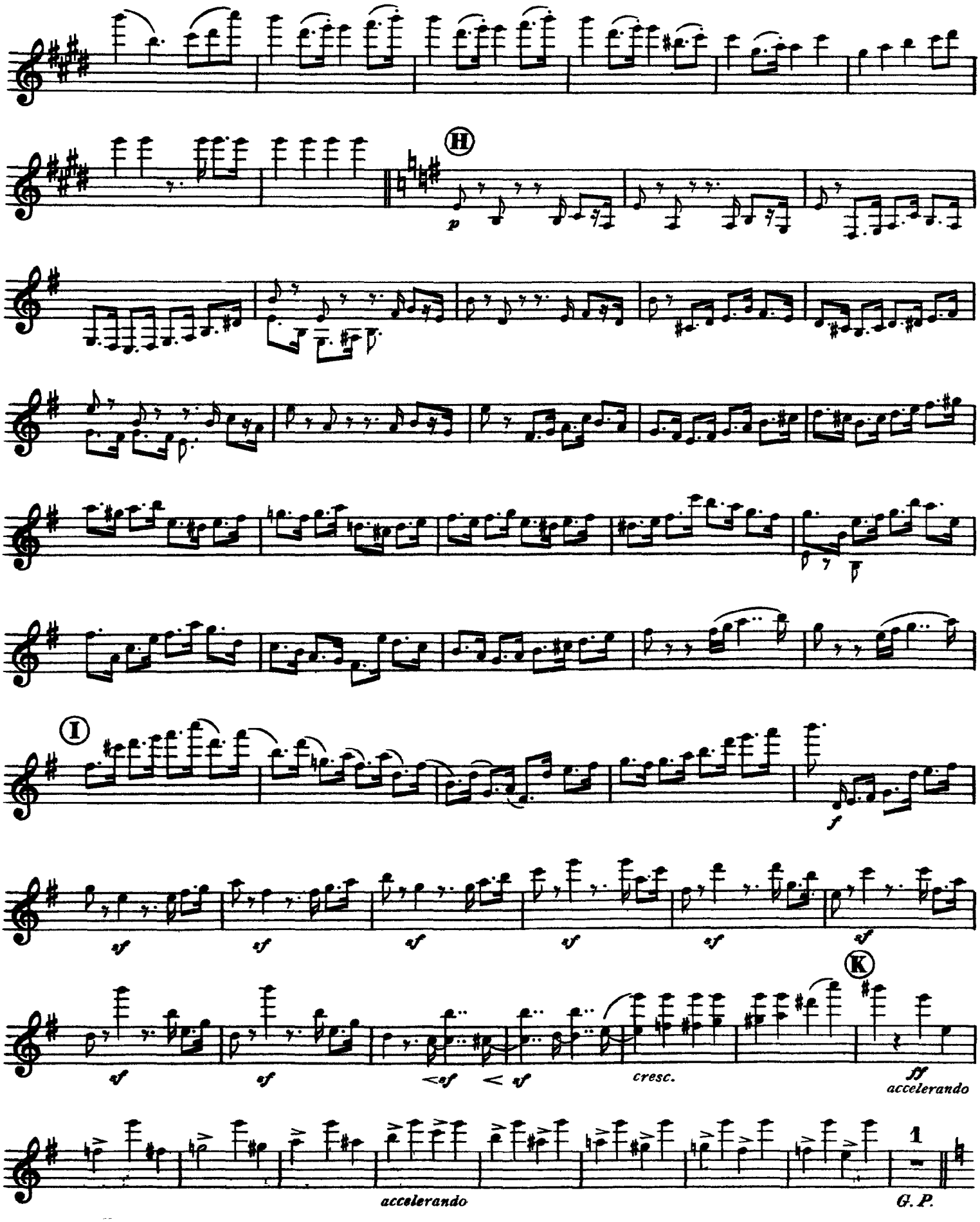
H
p
I
f
sf
K
cresc.
ff
accelerando
1
G. P.

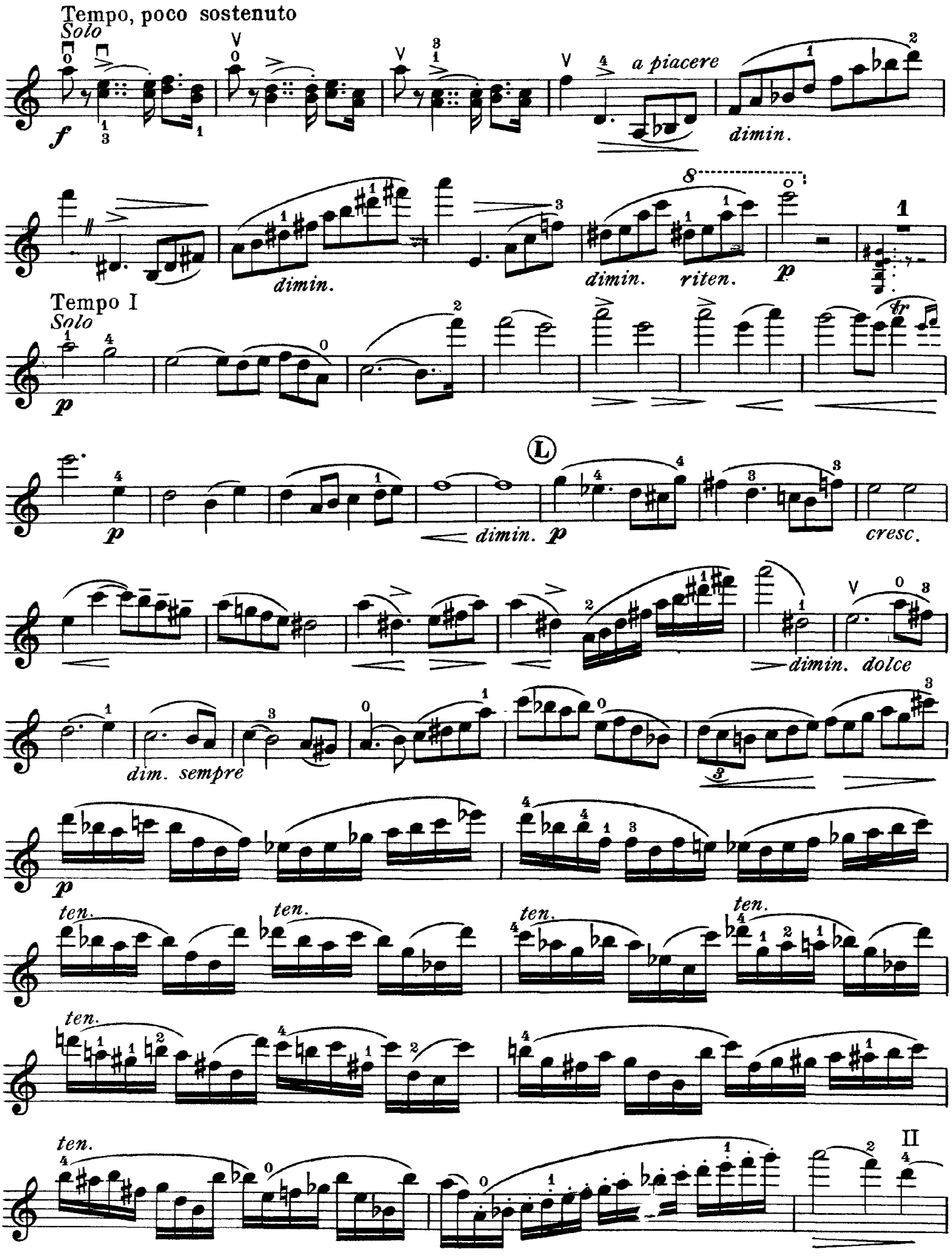
Tempo, poco sostenuto
Solo
f
a piacere
dimin.
dimin.
dimin. riten.
p
Tempo I
Solo
p
fr
L
p
dimin. p
cresc.
dimin. dolce
dim. sempre
p
ten.
ten.
ten.
ten.
ten.
ten.
II

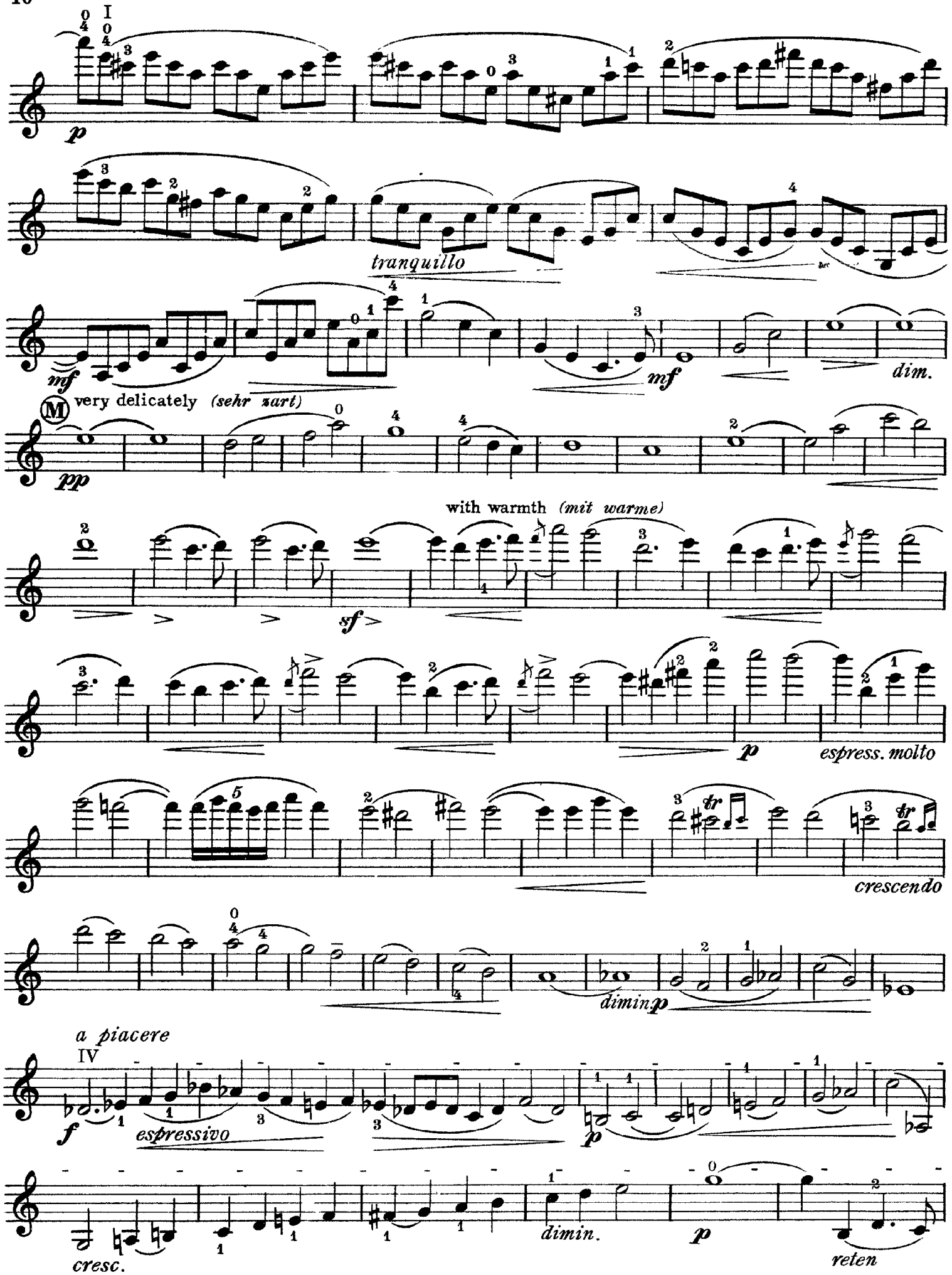
p
tranquillo
mf
mf
dim.
very delicately (sehr zart)
pp
with warmth (mit warme)
sf
p
espress. molto
crescendo
dimin
p
a piacere
f
espressivo
p
cresc.
dimin.
p
reten

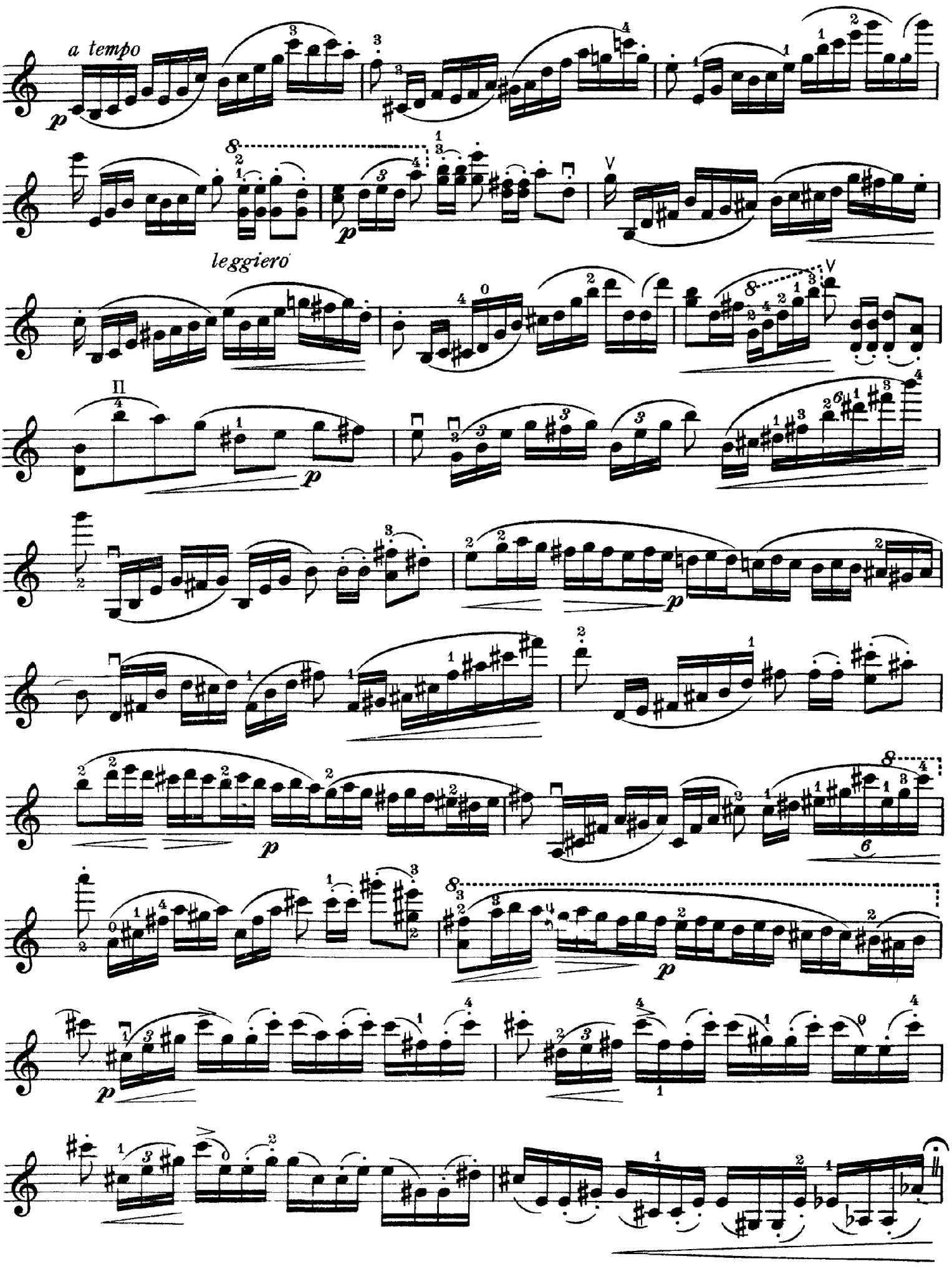
a tempo
leggiero

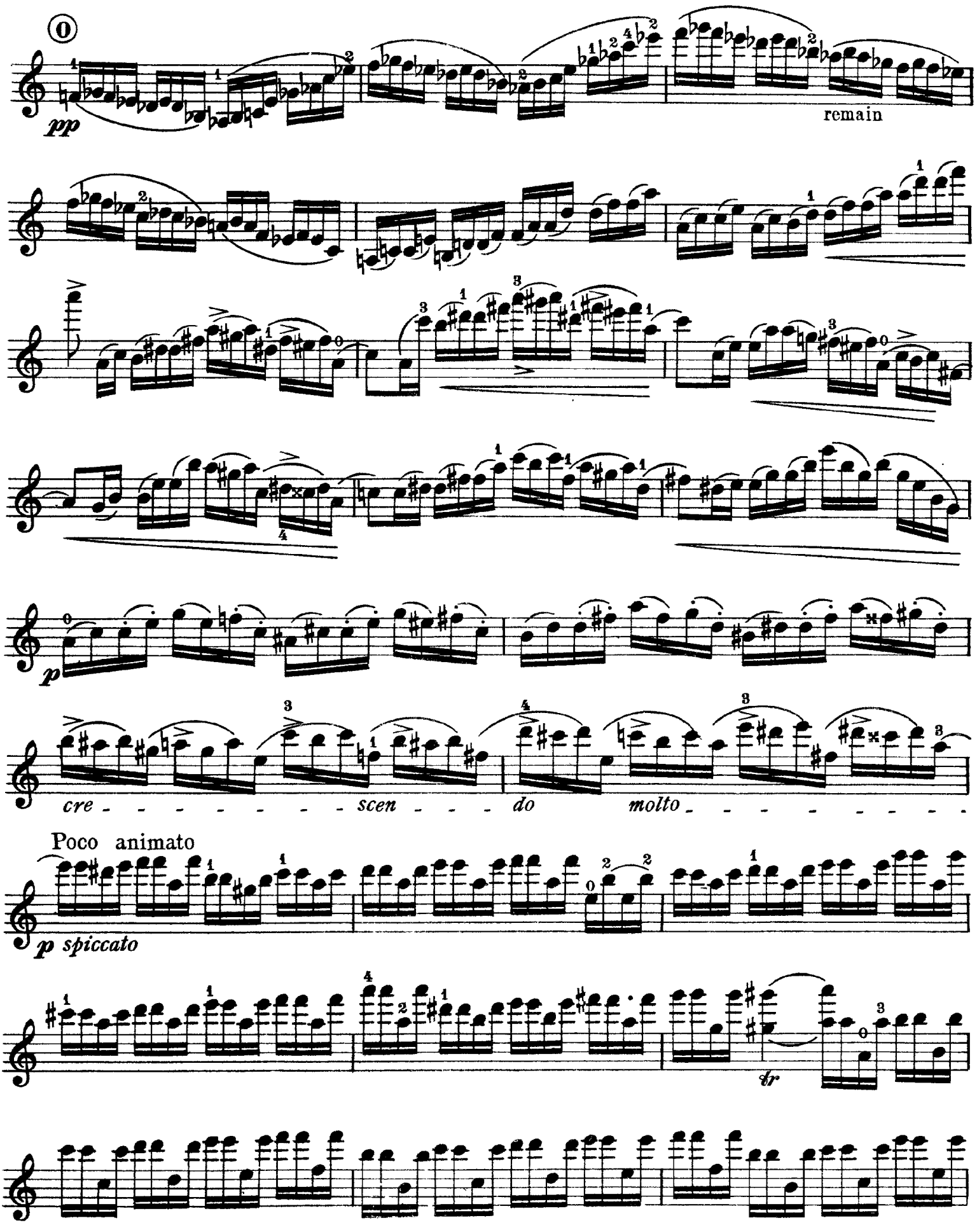
pp
remain
p
cre - - - - - - - - scen - - - do molto - - - - - - - - -
Poco animato
p spiccato
tr

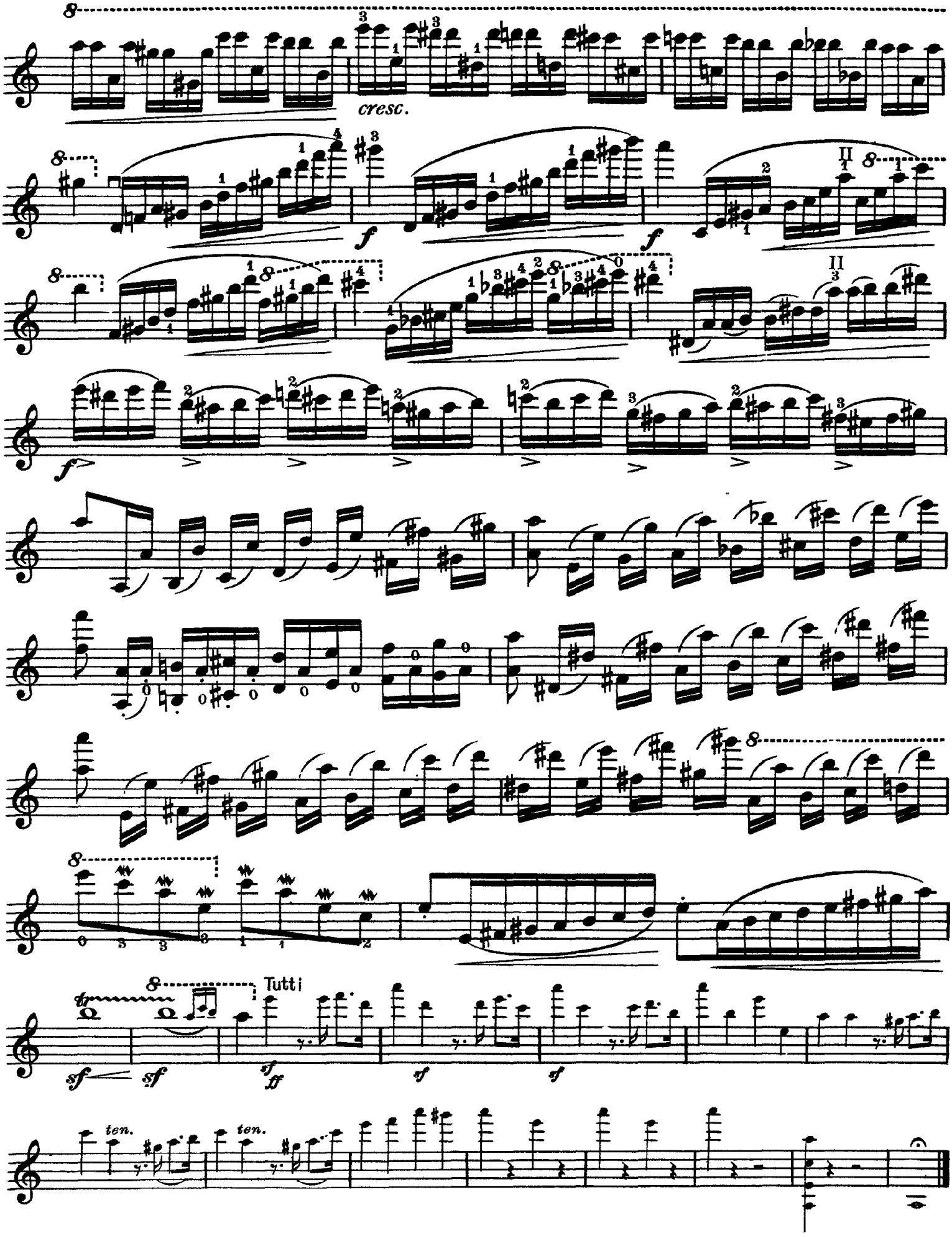
cresc.
Tutti
ten.
ten.

II
Air

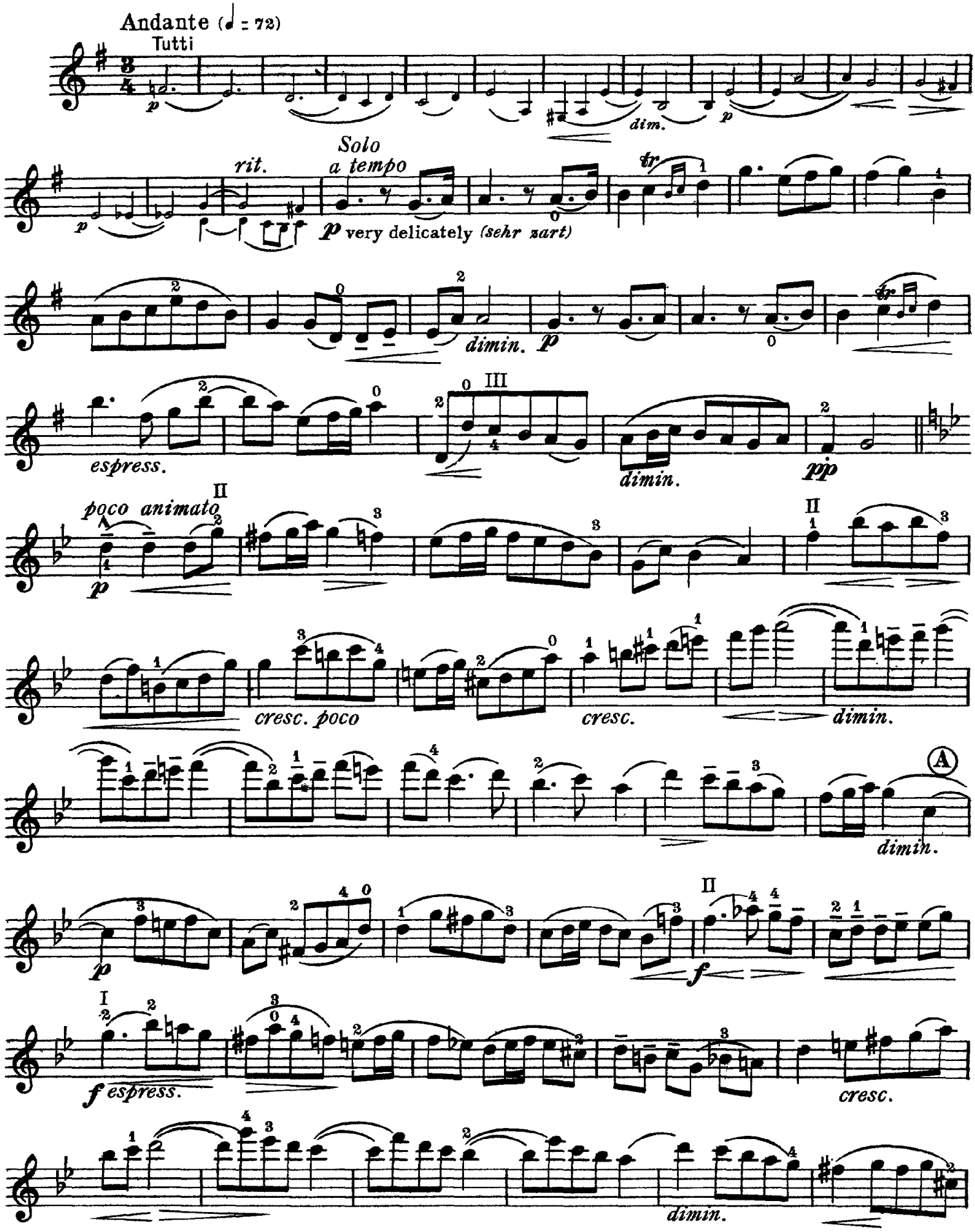
Andante (♩ = 72)
Tutti
p
dim.
p
rit.
Solo
a tempo
p very delicately (sehr zart)
dimin. p
espress.
dimin.
pp
poco animato
p
cresc. poco
cresc.
dimin.
A
dimin.
p
f
f espress.
cresc.
dimin.

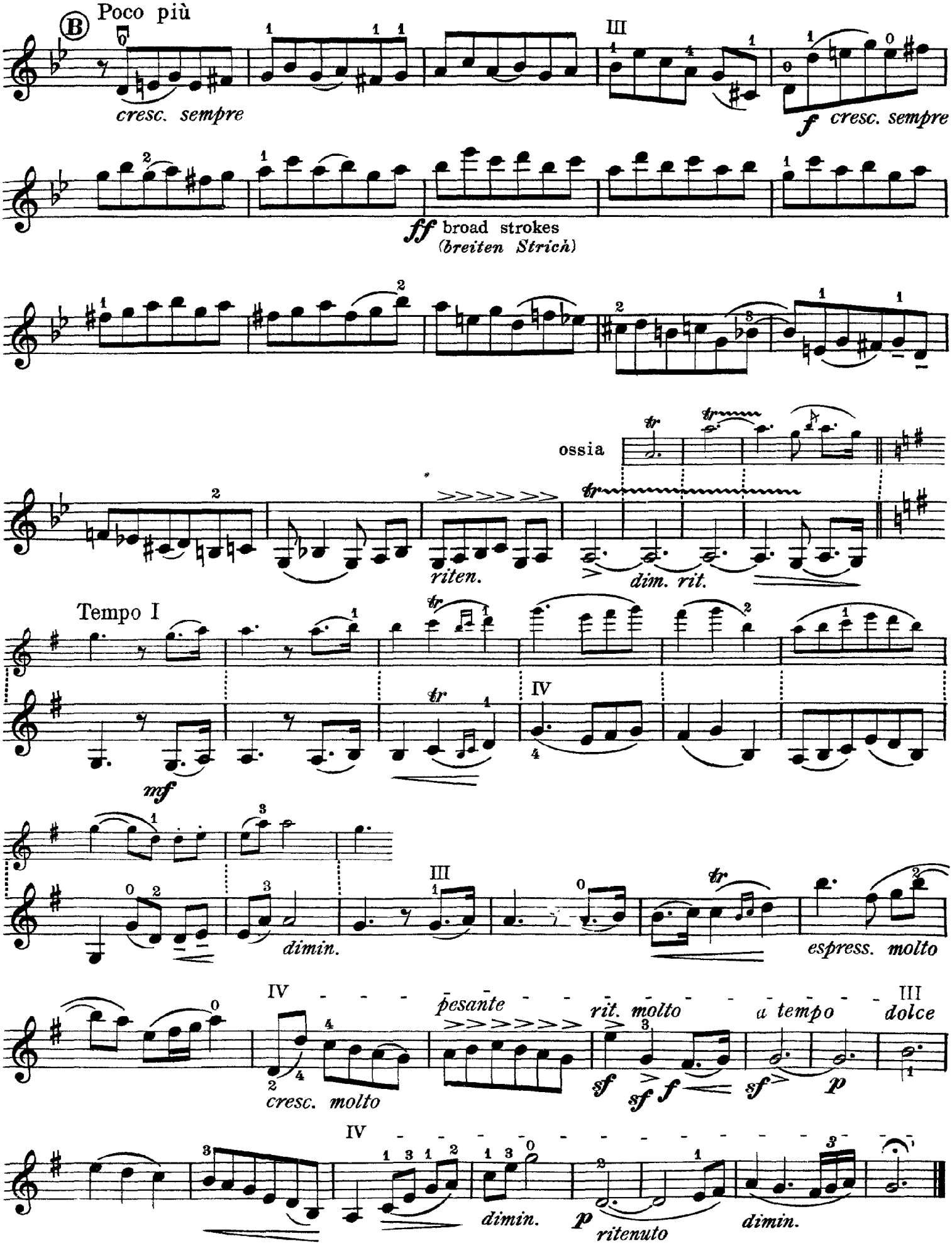
Poco più
cresc. sempre
f cresc. sempre
ff broad strokes
(breiten Strich)
ossia
riten.
dim. rit.
Tempo I
mf
dimin.
espress. molto
pesante
rit. molto
a tempo
dolce
cresc. molto
sf
sf f
sf
p
dimin.
p ritenuto
dimin.

III

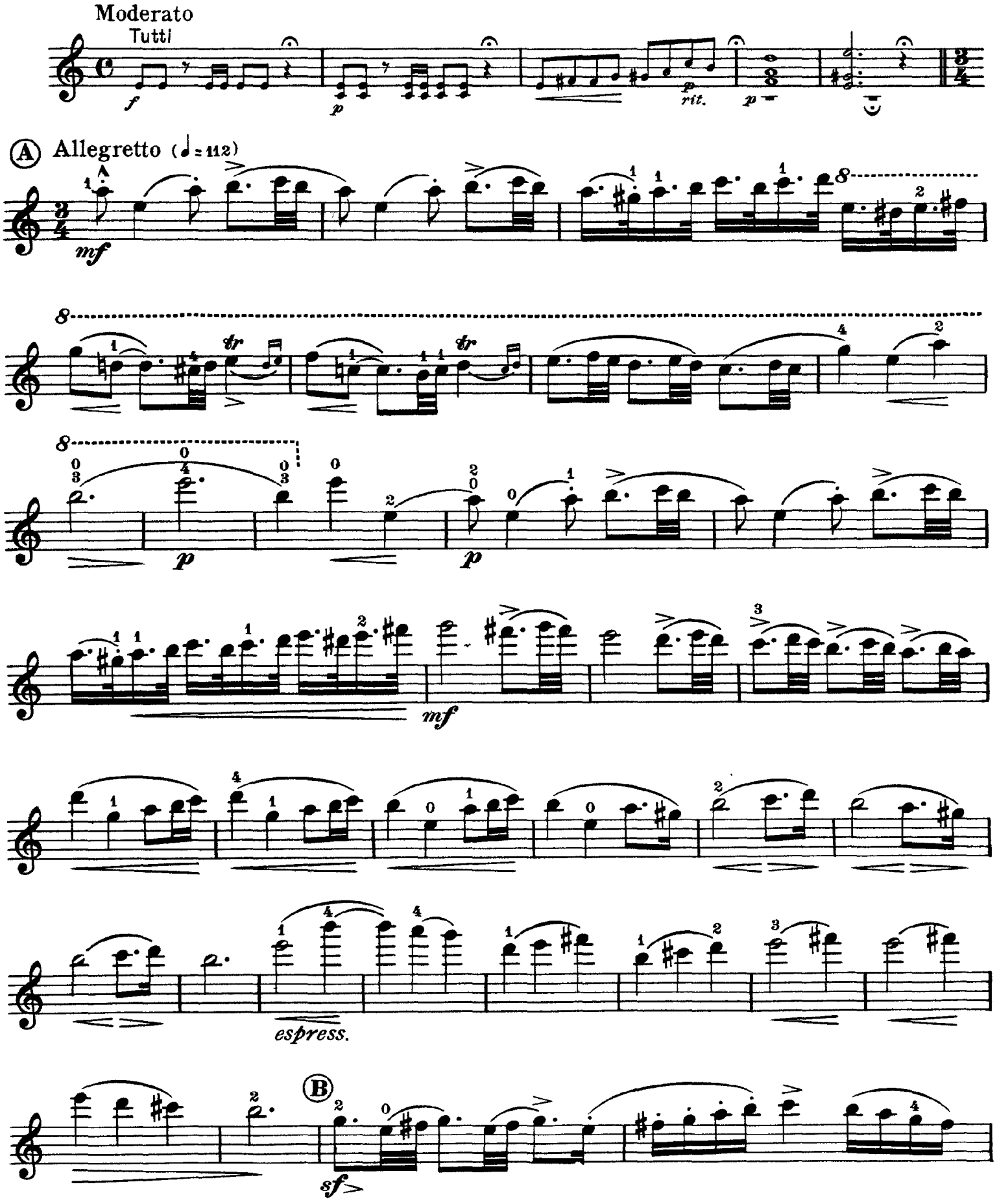
Moderato
Tutti
f
p
p
rit.
p
A
Allegretto (♩ = 112)
mf
tr
tr
p
p
mf
espress.
B
sf

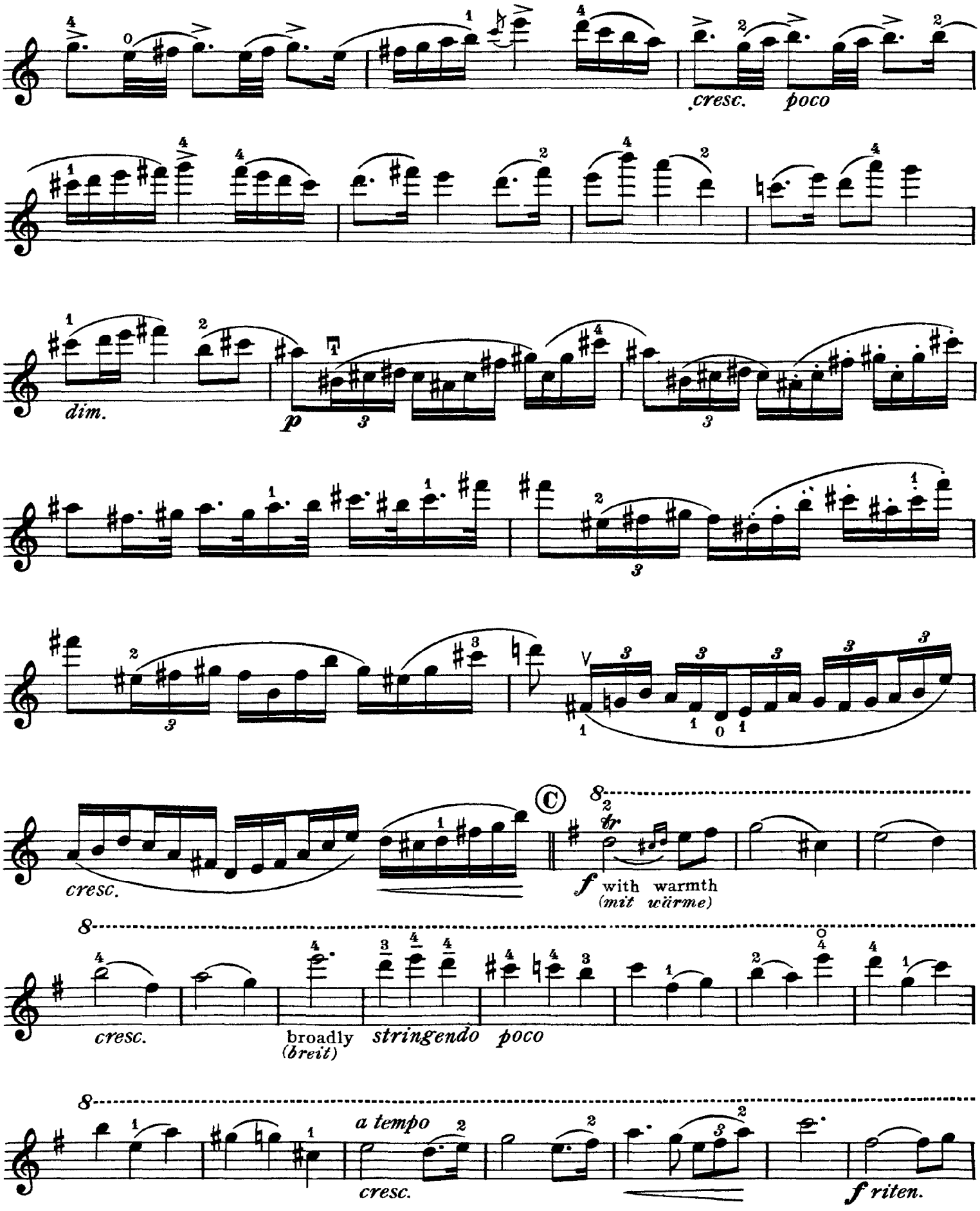
cresc.
poco
dim.
p
cresc.
f with warmth
(mit würme)
cresc.
broadly
(breit)
stringendo
poco
a tempo
cresc.
f riten.

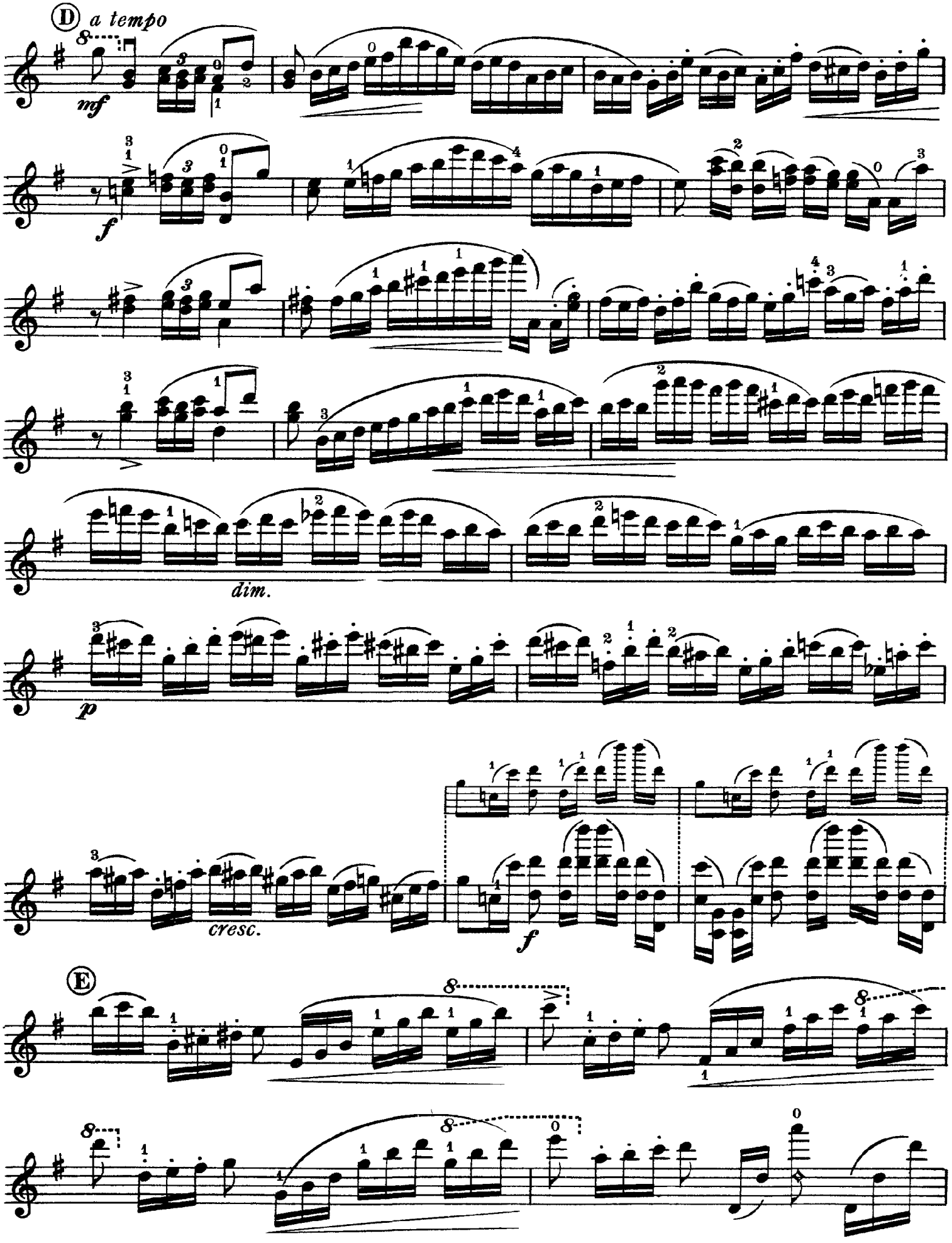
D
a tempo
mf
f
dim.
p
cresc.
f
E

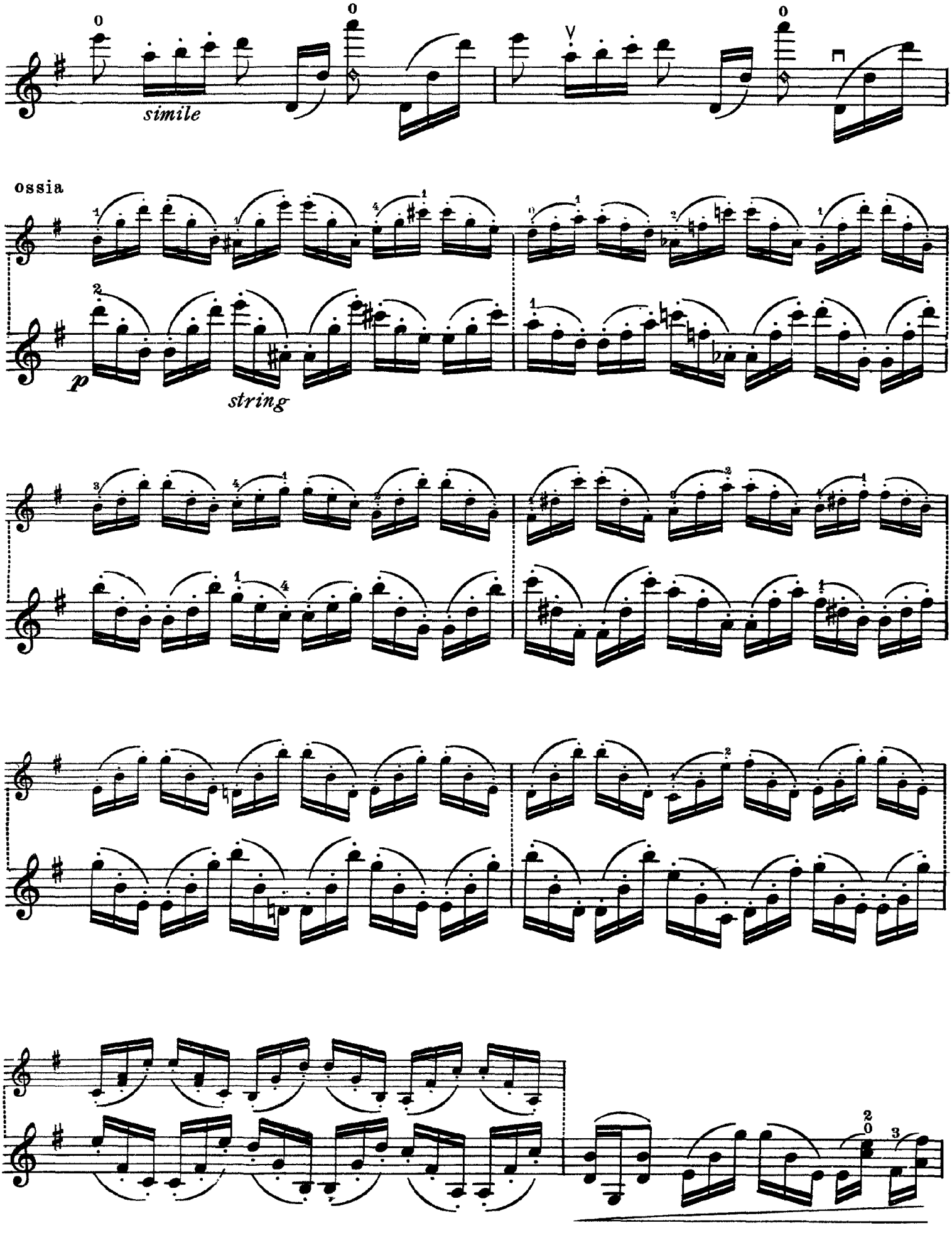
simile
ossia
p
string

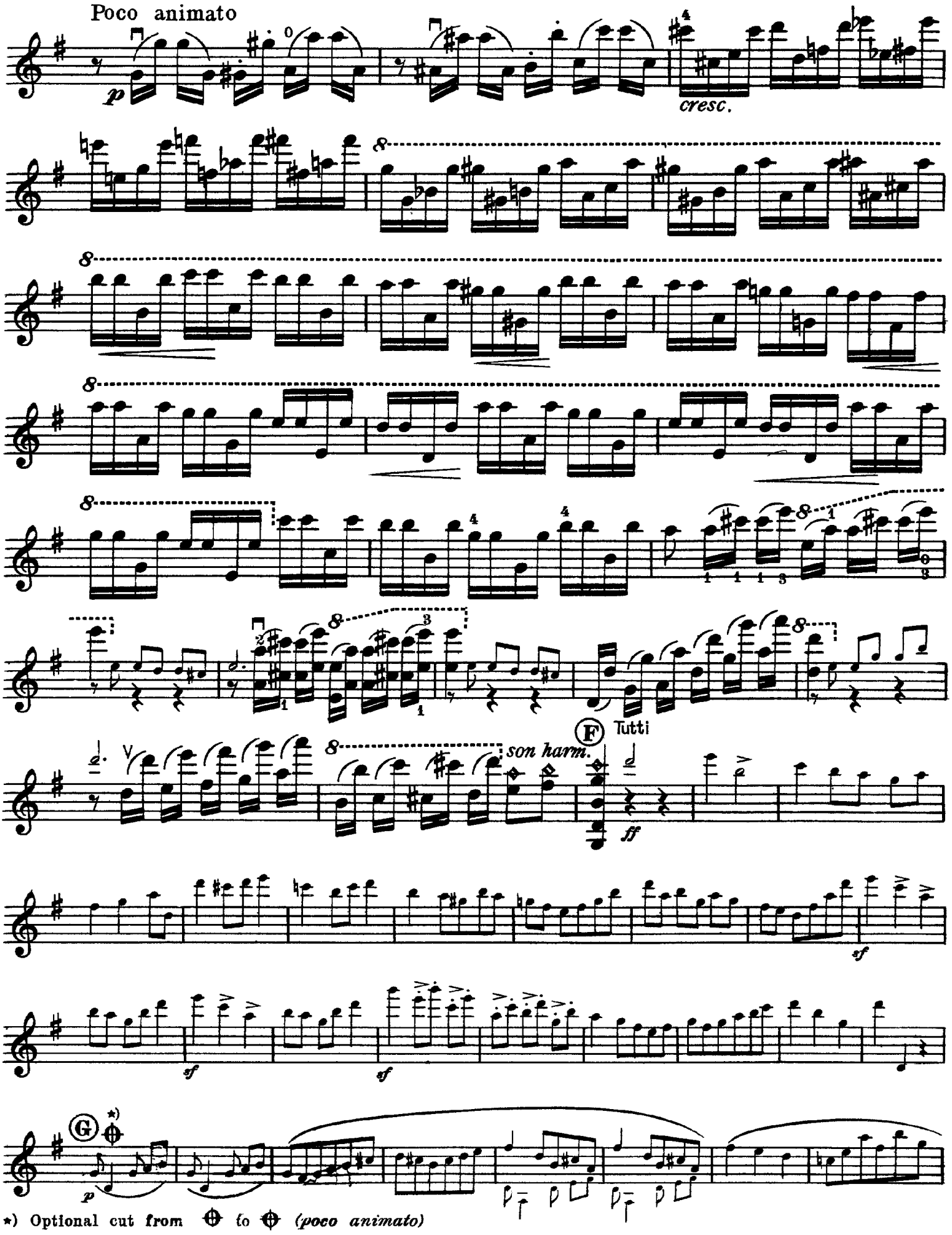
Poco animato
p
cresc.
son harm.
F
Tutti
ff
sf
sf
sf
G
*) Optional cut from ⊕ to ⊕ (poco animato)

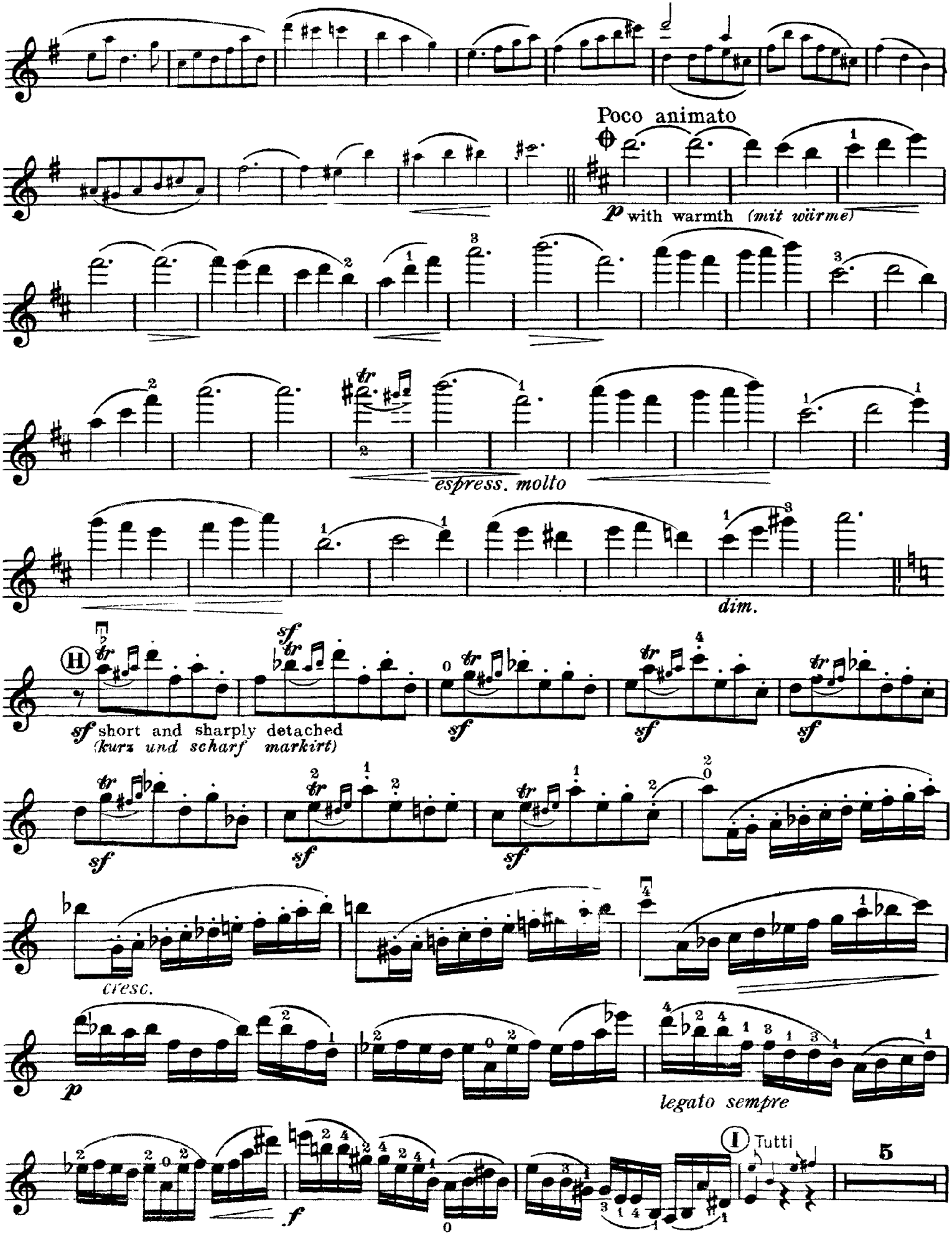
Poco animato
p with warmth (mit wärme)
espress. molto
dim.
H
sf short and sharply detached
(kurz und scharf markirt)
cresc.
p
legato sempre
I Tutti
5

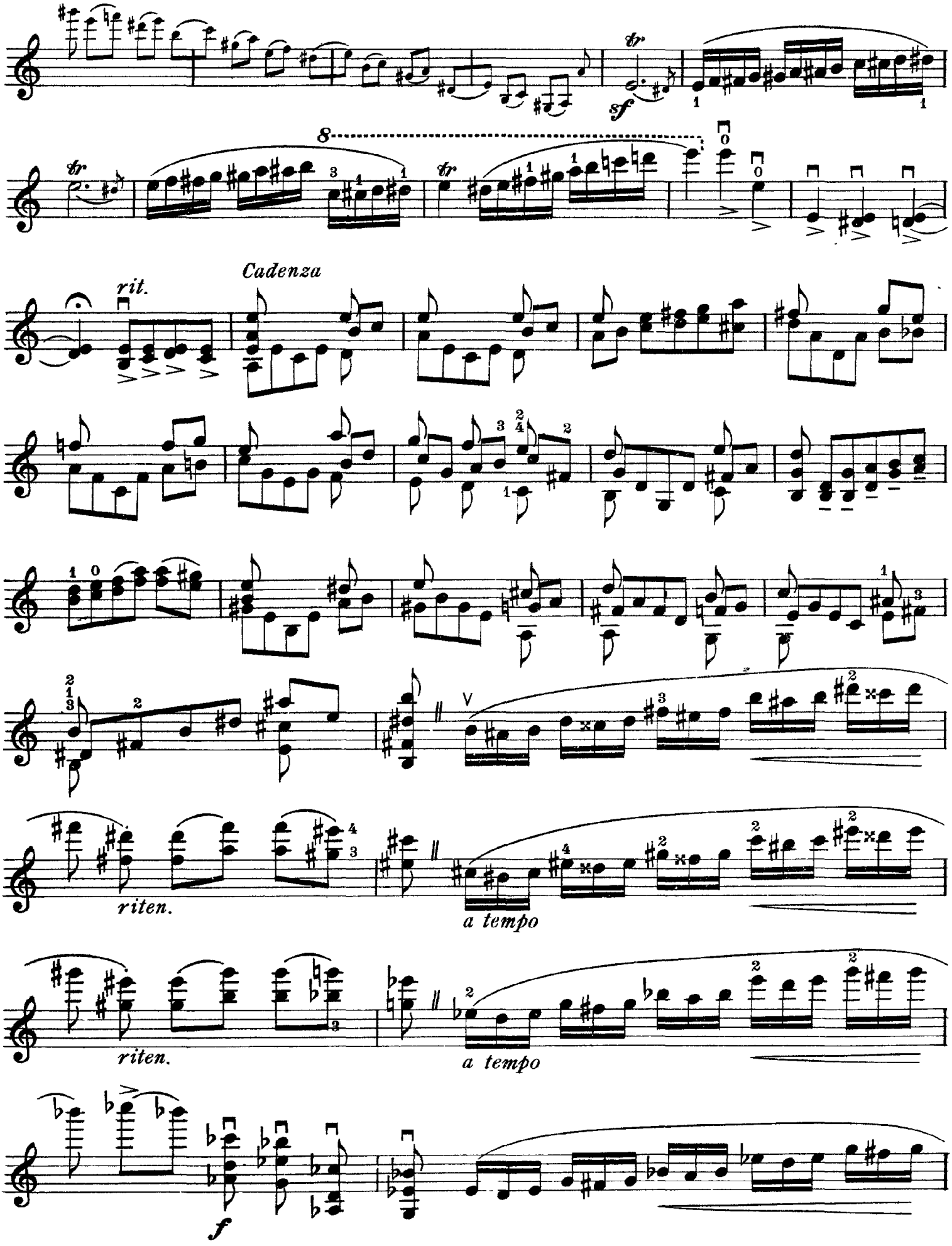
tr
sf
8
tr
tr
rit.
Cadenza
riten.
a tempo
riten.
a tempo
f

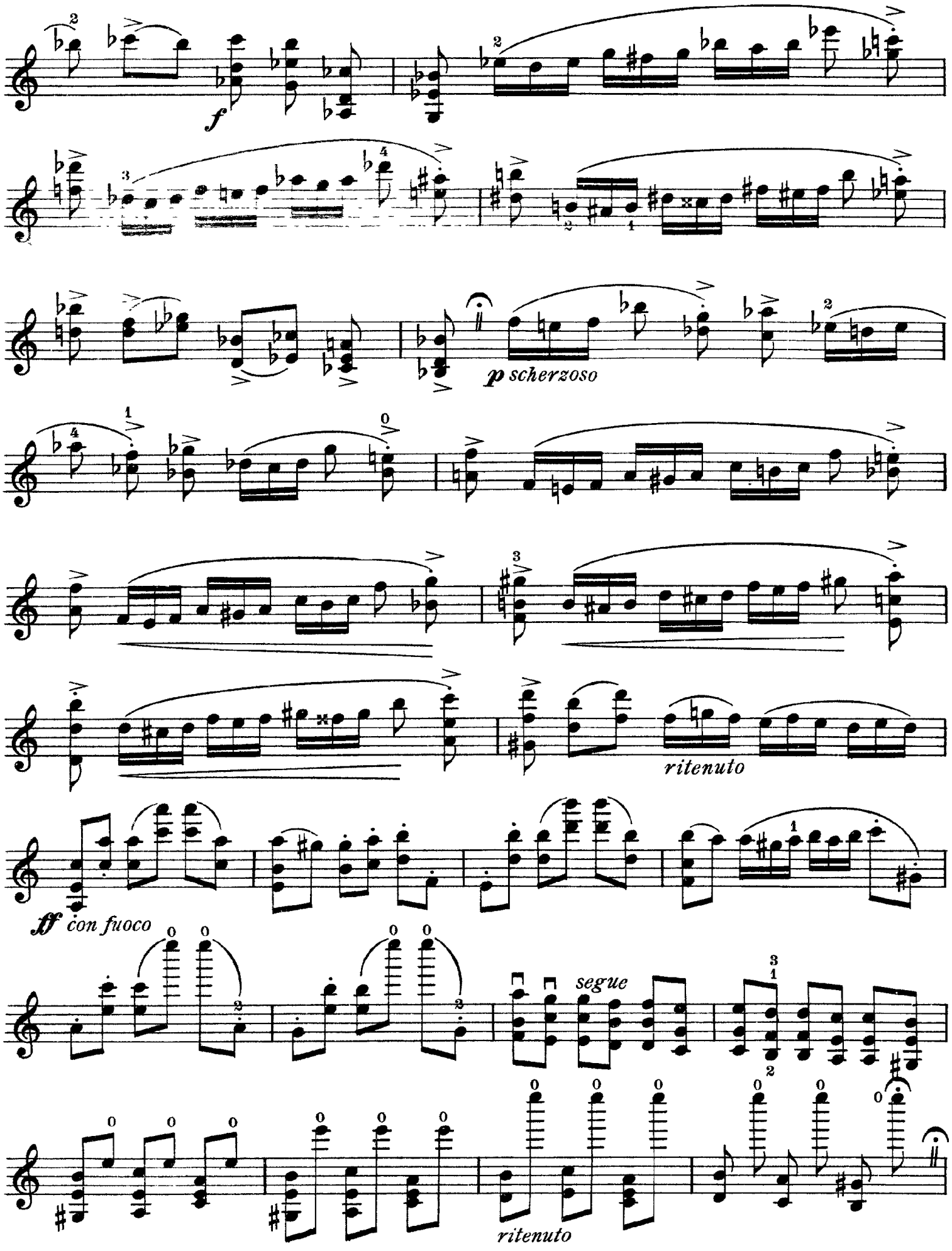
f
p scherzoso
ritenuto
ff con fuoco
segue
ritenuto

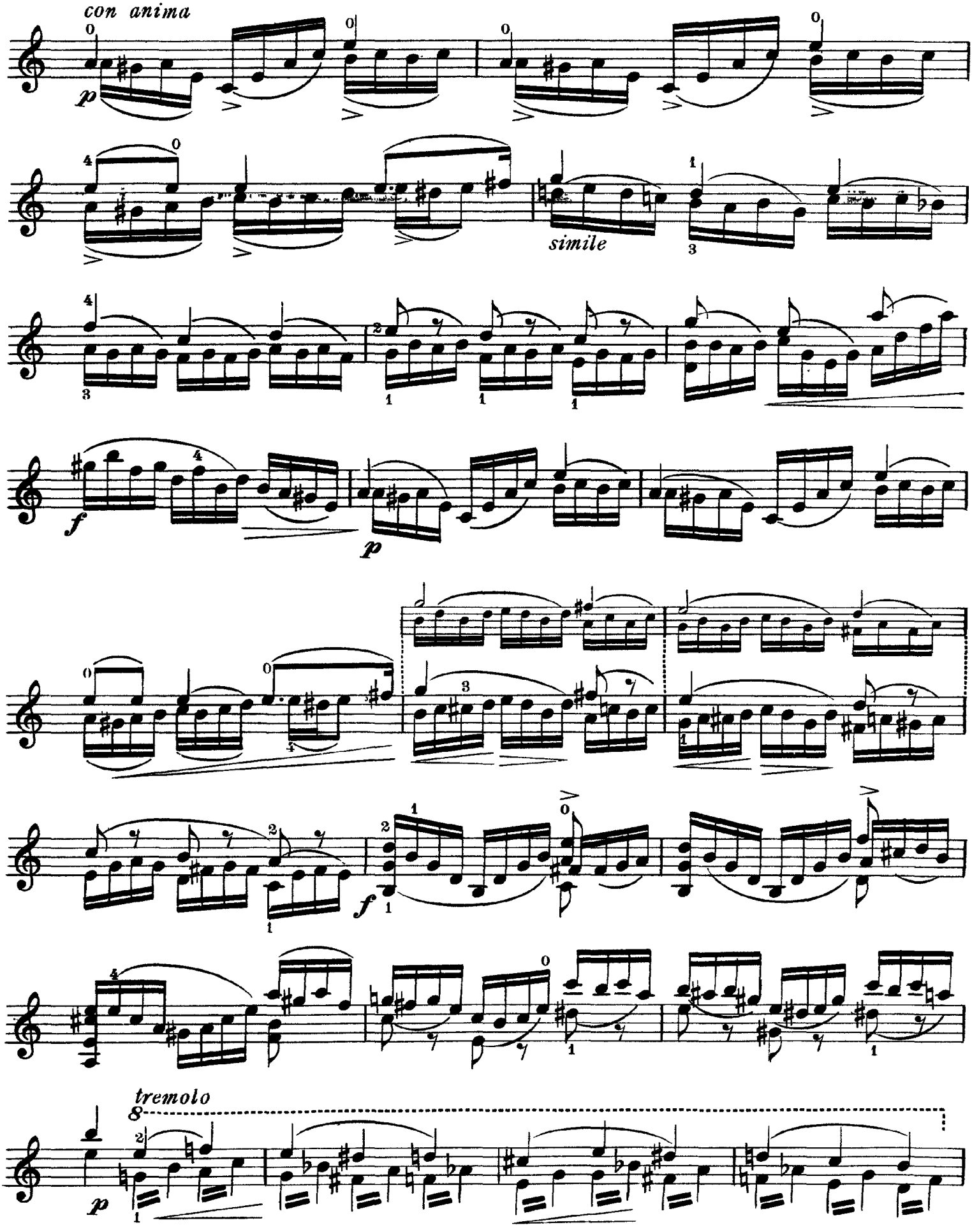
con anima
p
simile
f
p
f
tremolo
8
p

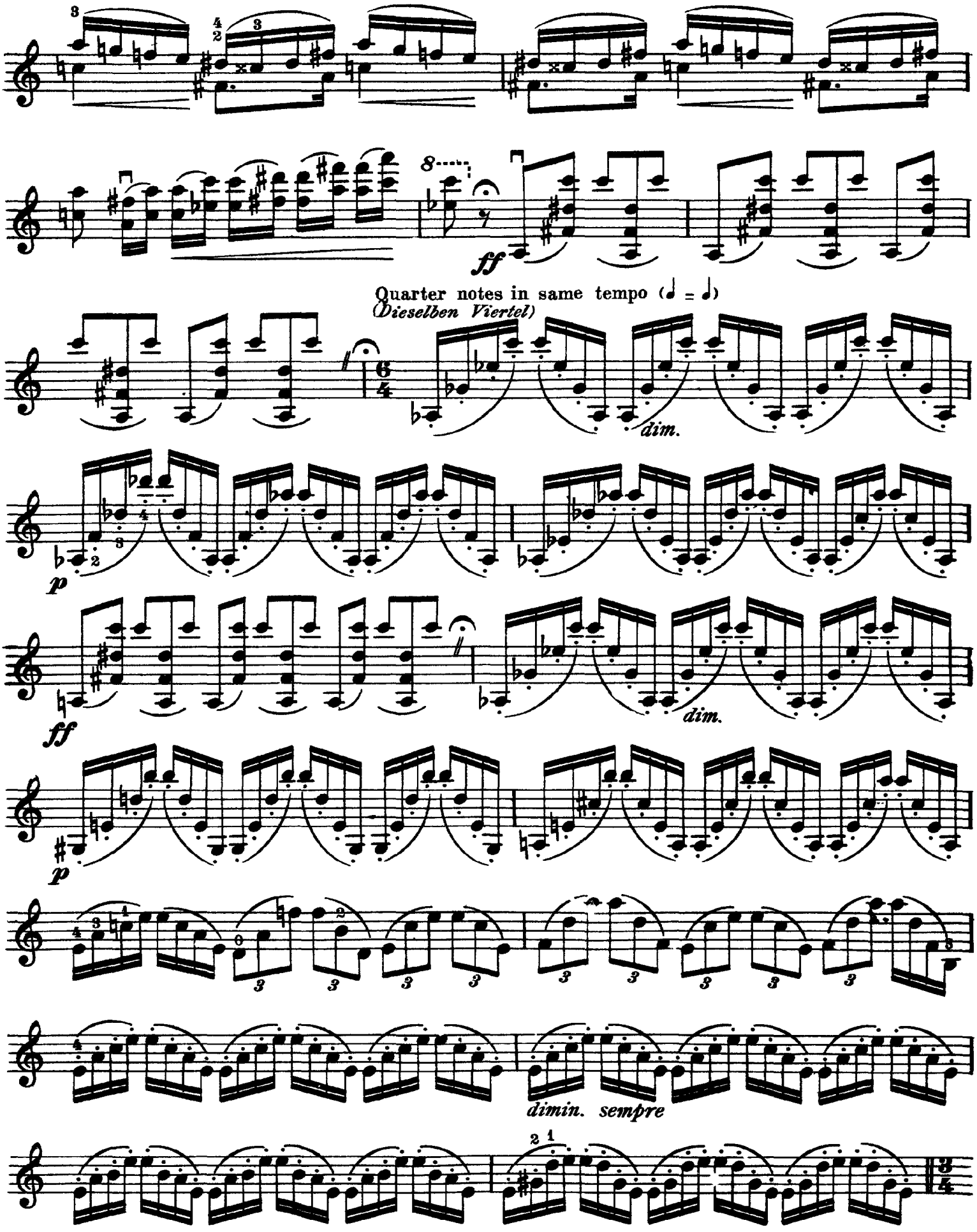
ff
Quarter notes in same tempo (♩ = ♩)
(Dieselben Viertel)
dim.
p
ff
dim.
p
dimin. sempre

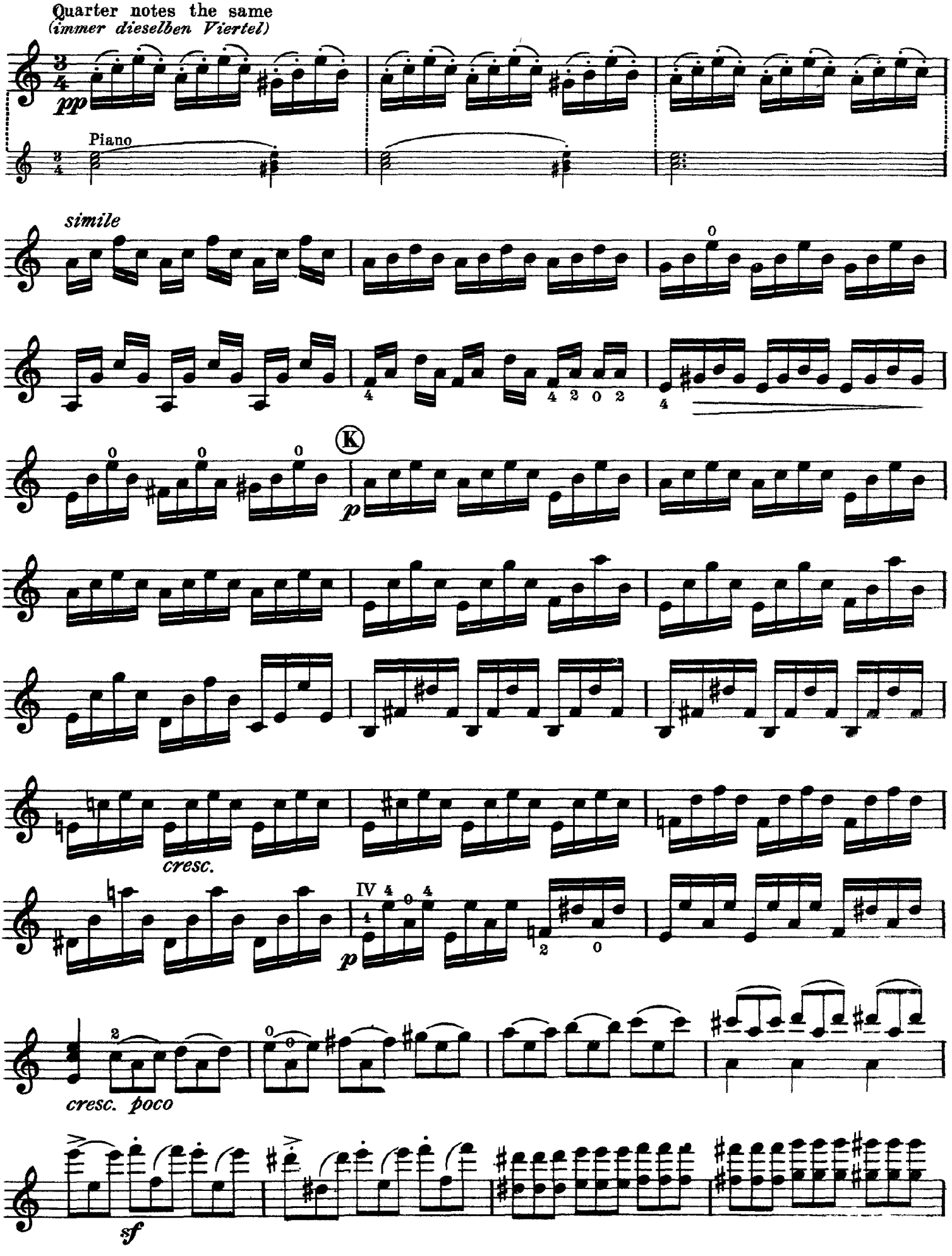
Quarter notes the same
(immer dieselben Viertel)
pp
Piano
simile
K
p
cresc.
IV
p
cresc. poco
sf

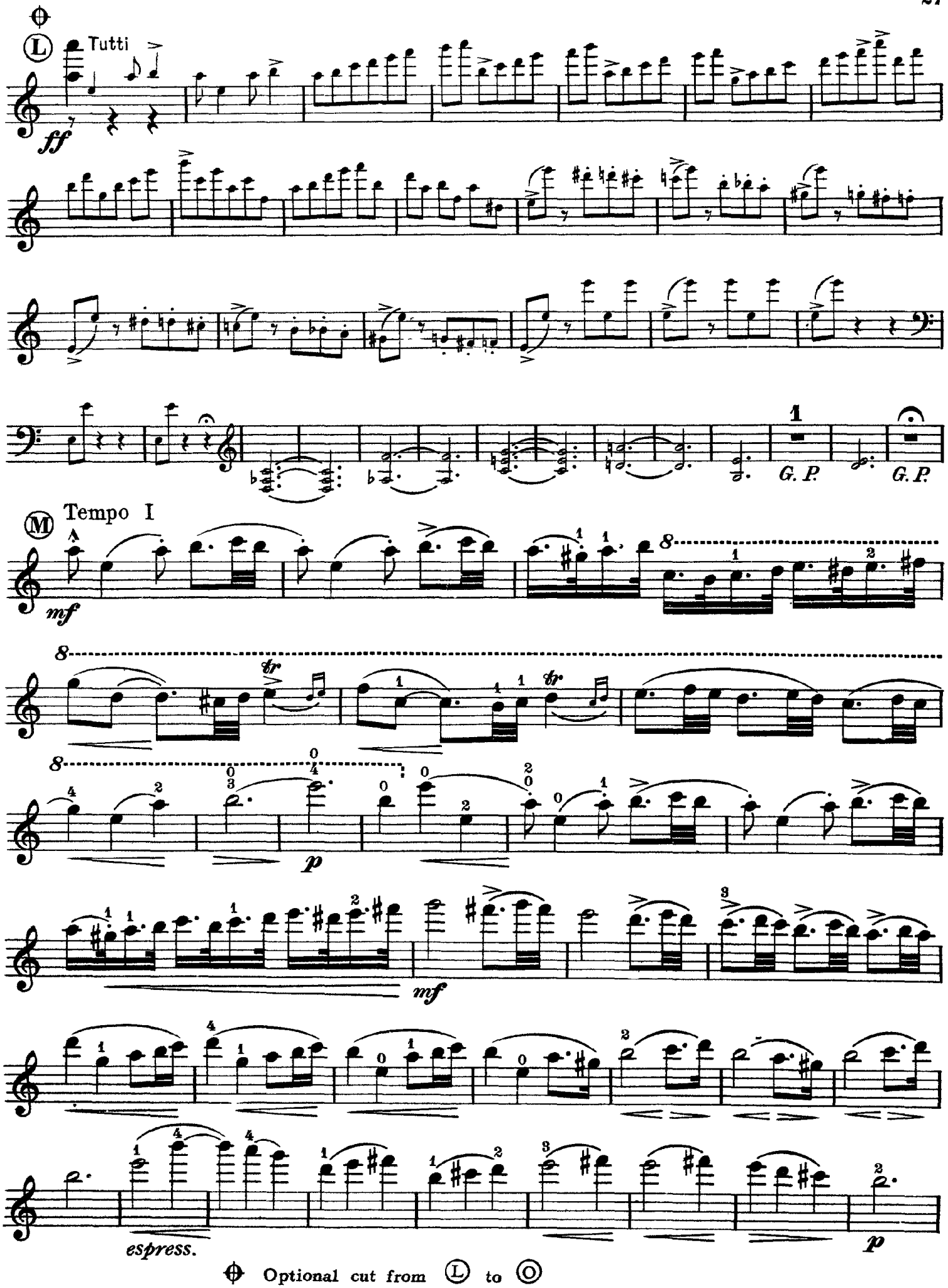

Optional cut from Ⓛ to Ⓞ

28

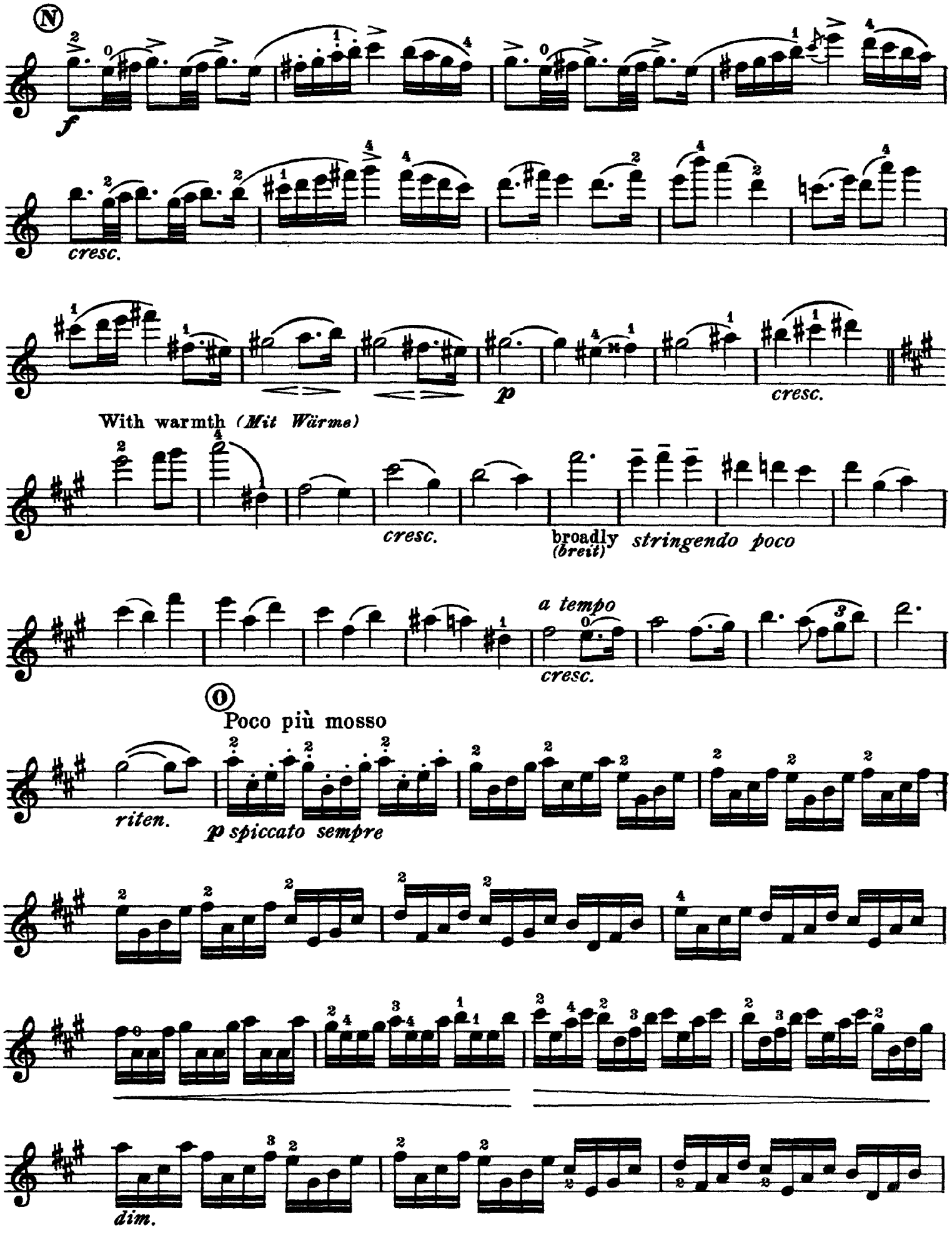
N
f
cresc.
p
cresc.
With warmth (Mit Würme)
cresc.
broadly (breit) stringendo poco
a tempo
cresc.
O
Poco più mosso
riten.
p spiccato sempre
dim.

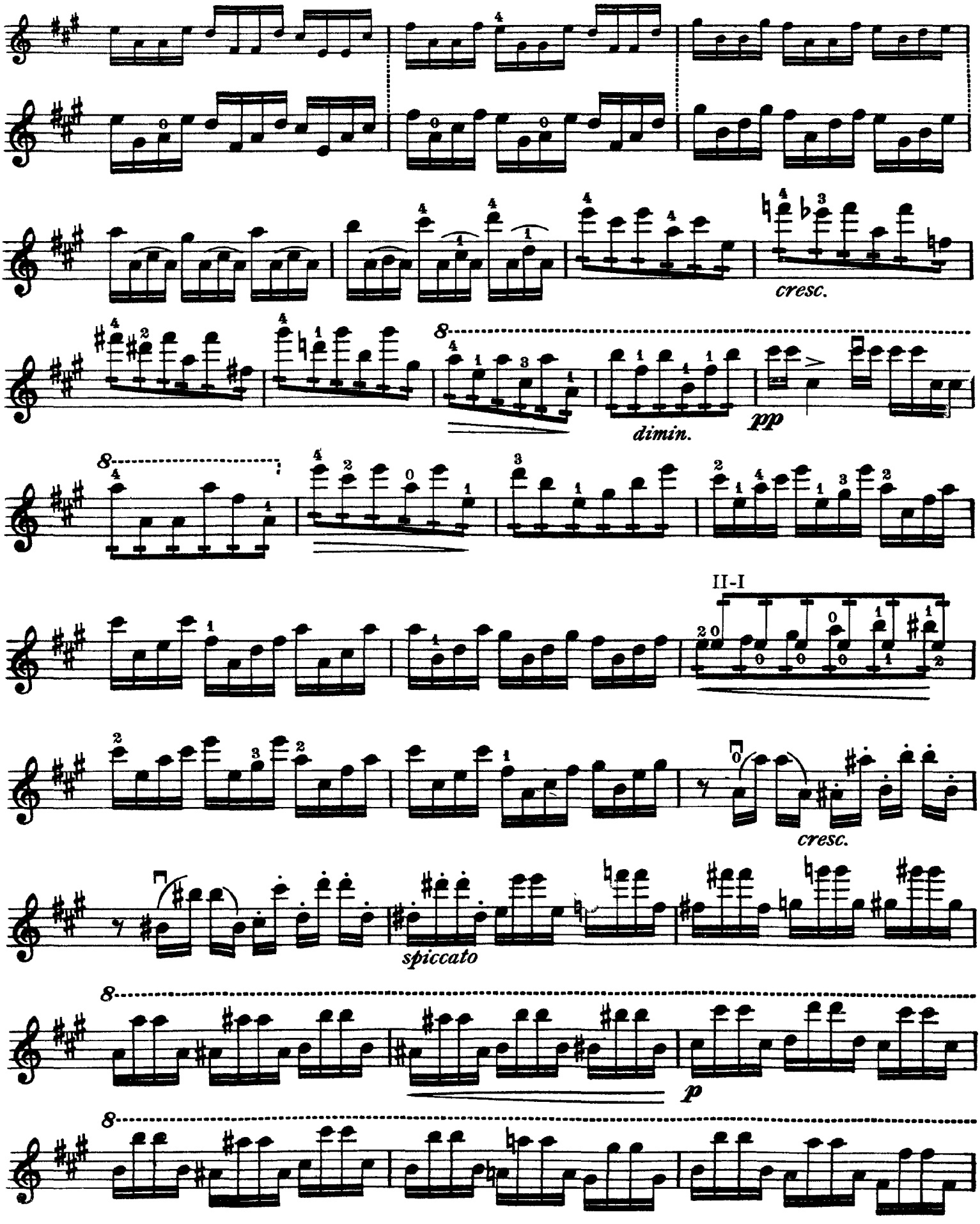
cresc.
dimin.
pp
II-I
cresc.
spiccato
p

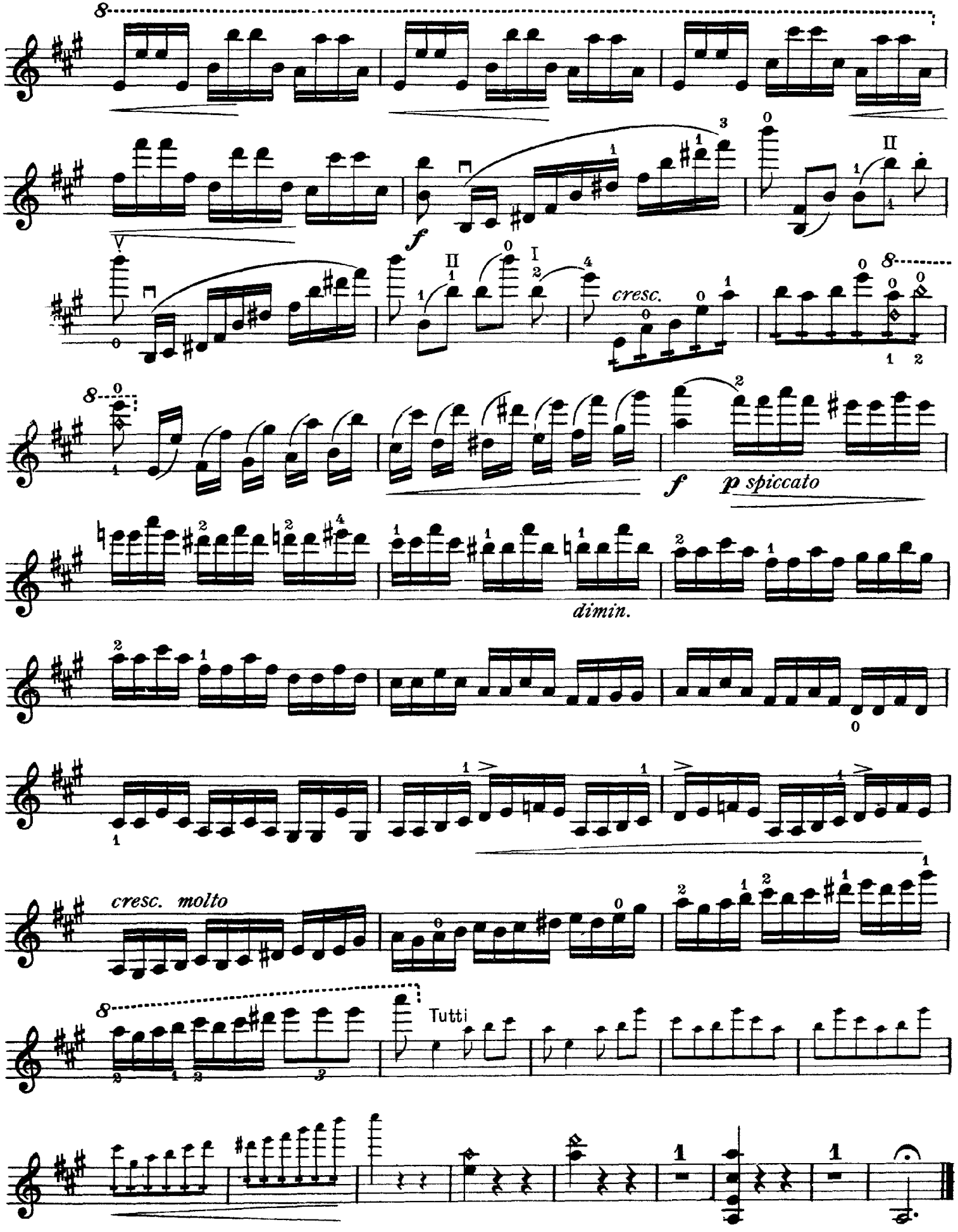
f
cresc.
f
p spiccato
dimin.
cresc. molto
Tutti