

VIOLIN

Rudolphe
KREUTZER

Three Sonatas Op.16
for Violin and Violoncello

Violino.

R. Kreutzer op. 16:1

Maestoso.

SONATA 1.

Violino.

trem.

p

tr.

rit. *a tempo.*

f *sf* *f* *sf*

Detailed description of the musical score: The score is for a violin part, page 2. It begins with a tremolo instruction. The first staff contains measures 1-4, featuring a series of sixteenth notes with a tremolo effect. The second staff (measures 5-8) includes a piano (*p*) dynamic and a trill (*tr.*). The third staff (measures 9-12) continues with sixteenth-note patterns. The fourth staff (measures 13-16) features a trill and a ritardando (*rit.*) leading to a tempo change (*a tempo.*). The fifth staff (measures 17-20) shows a return to sixteenth-note patterns with a forte (*f*) dynamic. The sixth staff (measures 21-24) includes a sforzando (*sf*) dynamic. The seventh staff (measures 25-28) continues with sixteenth-note patterns and a forte (*f*) dynamic. The eighth staff (measures 29-32) features a sforzando (*sf*) dynamic. The ninth staff (measures 33-36) continues with sixteenth-note patterns and a forte (*f*) dynamic. The tenth staff (measures 37-40) concludes with sixteenth-note patterns and a sforzando (*sf*) dynamic.

Violino.

Grazioso.

Violino.

Rondo. *p*

2 nollu

al. Minore.

p

mf

D.C.

Minore.

p

Detailed description of the musical score: The score is for a violin part in a Rondo form. It begins in G major (one sharp) and is marked *p* (piano). The first staff contains the initial melodic line with fingering (1, 2, 3, 4) and breath marks. The second staff continues the melody with similar fingering. The third staff features a section marked '2 nollu' (two notes) and 'al. Minore.' (all minor), indicating a key change to G minor (two flats). This section includes trills and slurs. The fourth staff continues the minor key passage with complex fingering (0, 1, 2, 3, 4). The fifth staff shows a return to a major key with a *p* dynamic. The sixth and seventh staves continue the melodic development with various slurs and fingering. The eighth staff is marked 'D.C.' (Da Capo) and 'mf' (mezzo-forte), and includes a section marked 'Minore.' with a key signature change to G minor. The final two staves conclude the piece with a *p* dynamic and intricate fingering.

Violino.

- Staff 2:** Dynamics include *mf*, *p*, *cresc.*, and *f p*. Technical markings include a second-note chord and a first-note chord.
- Staff 3:** Dynamics include *cresc.* and *Maggiore*. Technical markings include a fourth-note chord.
- Staff 4:** Dynamics include *f* and *p*. Technical markings include a first-note chord.
- Staff 5:** Dynamics include *mf*. Technical markings include a fourth-note chord and a second-note chord.
- Staff 6:** Dynamics include *p*. Technical markings include a first-note chord and a fourth-note chord.
- Staff 7:** Dynamics include *cresc.*. Technical markings include a first-note chord.
- Staff 8:** Dynamics include *f*, *p*, *cresc.*, *dim.*, and *p*. Technical markings include a first-note chord, a first-note chord, and a first-note chord.
- Staff 9:** Dynamics include *cresc.*. Technical markings include a first-note chord.
- Staff 10:** Dynamics include *f*, *p*, *cresc.*, *dim.*, and *mf*. Technical markings include a first-note chord, a first-note chord, a first-note chord, and a first-note chord.
- Staff 11:** Dynamics include *f*. Technical markings include a first-note chord and a first-note chord.

Violino.

All^o moderato.

SONATA 2.

Violino.

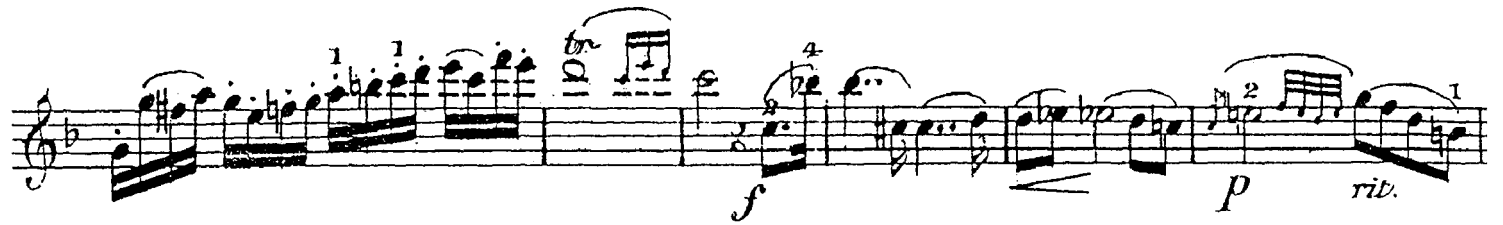

Violino.

5^a Posit. *p*

p 6^a Posit.

f *mf* *p* *rit.* 1 *a tempo.*

Violino.

Adagio sostenuto.

amoroso.

p

p

f *pp*

rall. *a tempo.*

a tempo. *rall.* *cresc.* *f*

p rallent.

Violino.

Allegretto. *mf*

cresc.

dim.

f *p*

dim.

p *cresc.* *f* *p*

f

mf

dim. *rall.* *atempo.*

Violino.

Violino.

All^o maestoso.

5^o Posit.

SONATA 3.

Violino.

Violino.

1 4 2 4 tr.

1 2 1 3 1 4 p

2 1 2 3 2

3 1 1 4 p 1.º Pos.

1 2 1 4 2 2 1 4

1 3 4 4 cresc.

1 2 1 2 1 2 f p

Adagio. *con espressione.*

p f 5.º Pos.

1 2 4 4 tr.

Violino.

5^a Pos.

f *p*

Tema und Variationen. *Andante.*
amoroso.

f *p*

Violino.

Var. 1.

p

f

f

f

f

Var. 2.

5^e Pos.

mf

mf

mf

Violino.

Minore.

5^o Post.

Var. 3.

Var. 4.

VIOLONCELLO

Rudolphe
KREUTZER

Three Sonatas Op.16
for Violin and Violoncello

Violoncello ou Basso.

Maestoso.

R. Kreutzer op. 16. No. 1.

SONATA 1.

Violoncello.

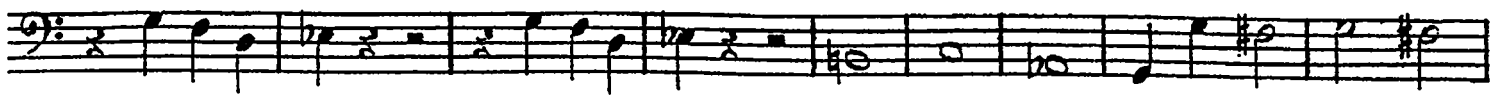

Violoncello.

Grazioso. *p*

rit a tempo

Rondo. *p*

2 volta
al Minore.

f *mf*

p

Violoncello.

Minore.

Maggiore.

Violoncello.

All^o moderato.

SONATA 2.

Violoncello.

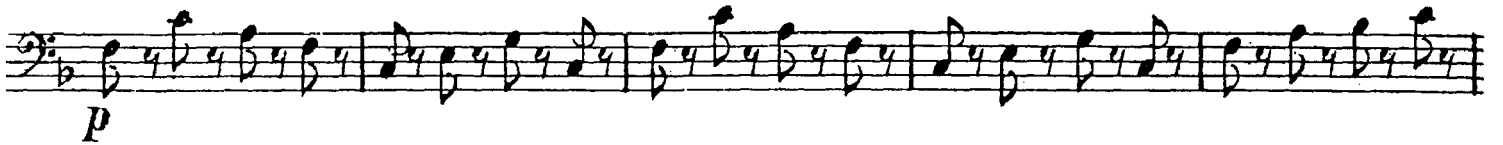

Violoncello.

Adagio sostenuto.  *p*

 *p* *f* *p* *rall.* *2 a tempo* *cresc.*

Allegretto. 

 *cresc.* *f* *p* *f* *dim.*

Violoncello.

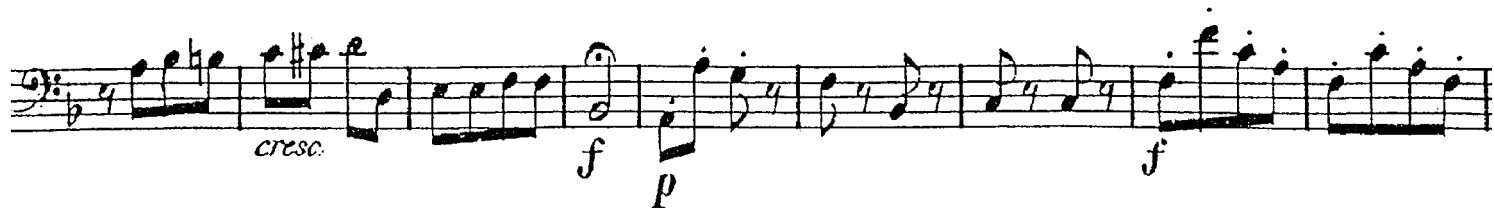

Violoncello.

All^o maestoso.

SONATA 3.

Violoncello.

f *p* *cresc.*
f *p* *f*

Adagio. *p*

f *p*

Tema und Var. 1. 2. 4. *p*

p *f*
Var. 1. 2. 4. D.C.

Minore. Var. 3. *p* *cresc.* *dim.* *cresc.* *dim.*

mf *p* Tema D.C.