

Abraham Tena Manrique

Cuarteto de cuerda nº 1 Op. 22

“Don Quijote”

Violín II

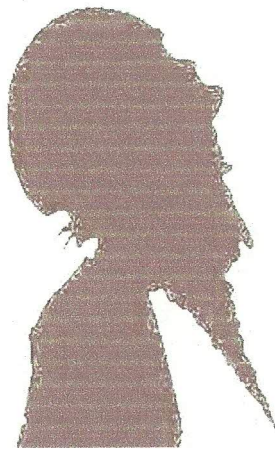

Quarteto de cuerda n° 1 Op. 22

Allegro con brio

Abraham Tena Manriqu

Dynamic markings include *mf*, *pp*, *f*, *sf*, and *p*. The notation also features fermatas and complex rhythmic patterns such as sixteenth-note triplets.

Don Quijote

Largo sostenuto

- Staff 1-4:** Rests.
- Staff 6:** Rests.
- Staff 14:** Rests.
- Staff 15:** Rests.

SSS
Scherzo

Allegro pizzicato

p
f
p
f
p
p
f
mf
f
ff

Sua

Meno mosso

pp
2
2
2
2
2

Allegro pizzicato

Alborada

Lento

www.abrahamtenamanrique.com
www.tena-manrique.com