

TROIS

QUATUORS

à Deux Violons Ou Une

Flaut un Violon Alto Et Basse

Composees

par

J. Franzl

Oeuvre .6.

Prix. 5[#]

A PARIS :

*Chez le S^r Sieber. musicien, rue S^r Honoré à l'hôtel D'Aligre
Ancien Grand Conseil et aux adresses ordinaires.*

Ac. e⁴. 69

I.

Andante Flauto.

QUARTETTO

- Extensive use of triplets (marked '3') and sixteenth-note runs.
- Trills (marked 'tr') and grace notes.
- Dynamic markings: *P* (piano), *F* (forte), and *rinf* (rinfornato).
- Articulation marks such as accents and slurs.
- The piece ends with a double bar line and repeat dots.

II. QUARTETTO

Flauto.

All.^o Moderato.

- Trills (tr):** Numerous trills are scattered throughout the piece, often marking the beginning or end of phrases.
- Dynamic Markings:** The score includes *P* (piano), *F* (forte), *rinf* (rinfornato), and *FP* (fortissimo piano).
- Articulation:** Fingerings (1, 2, 3) and breath marks (circles) are used to guide the performer.

l'auto.

7

1

PP F

P

3

1

F P rinf F P rinf

tr tr

3 3

1

TROIS

QUATUORS

*A Deux Violons Ou Une
Flaut un Violon Alto Et Basse*

Composees

par

J. Franzl

Œuvre .6.

Prix. 5[#]

A PARIS :

*Chez le S^r Sieber. musicien, rue S^r Honoré à l'hôtel D'Aligre
Ancien Grand Conseil et aux adresses ordinaires.*

Sieber

2

1.

Andante *Violino*

QUARTETTO

- Trills (tr) in the first staff.
- Triplet markings (3) in the second, third, fourth, sixth, seventh, eighth, ninth, tenth, and eleventh staves.
- Sixtuplet markings (6) in the third, fourth, and eleventh staves.
- Dynamic markings: 'p' (piano) appears in the first, fifth, sixth, seventh, eighth, and eleventh staves. 'f' (forte) appears in the sixth and seventh staves. 'P rinf F' (piano, rinforzando, forte) appears in the eighth staff. 'P rinf P rinf P' appears in the thirteenth staff.
- The piece ends with a double bar line in the fourteenth staff.

Presto.

Violino.

3

4 II. *All.^o Moderato* Violino

QUARTETTO

Violino

Pastorale

rinf

Minuetto Grazioso

Trio

Minuetto D. C.

III.

Adagio

Violino

QUARTETTO

Violino

TROIS

QUATUORS

à Deux Violons Ou Une

Flaut un Violon Alto Et Basse

Composees.

par

J. Franzl

Oeuvre .6.

Prix. 5[#]

A PARIS :

*Chez le S^r Sieber. musicien, rue S^r Honoré à l'hôtel D'Aligre
Ancien Grand Conseil et aux adresses ordinaires.*

I QUARTETTO

Viola

Andante

P *rinf* *F*

F *P*

P *P* *F*

P *rinf* *F* *F*

F *P*

P *cres* *P* *rinf*

P *F* *P*

Viola

Presto

Viola

*Minuetto
Gratioso*

III
QUARTETTO

Viola

Allegro

TROIS

QUATUORS

*A Deux Violons Ou Une
Flaut un Violon Alto Et Basse*

Composees

par

J. Franzl

Oeuvre .6.

Prix. 5[#]

A PARIS :

*Chez le S^r Sieber. musicien, rue S^r Honoré à l'hôtel D'Aligre
Ancien Grand Conseil et aux adresses ordinaires.*

I

Andante

Violoncello

QUARTETTO

Presto

Violoncello

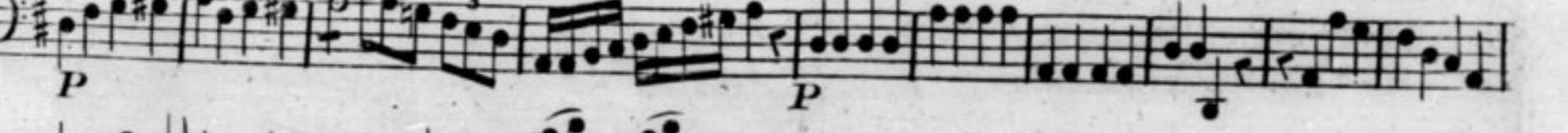
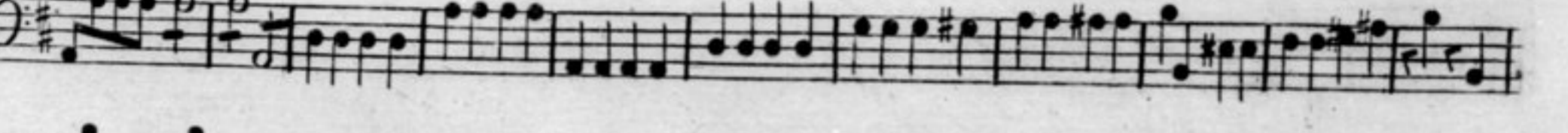
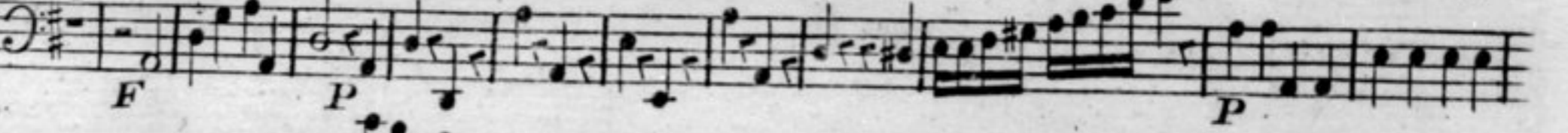
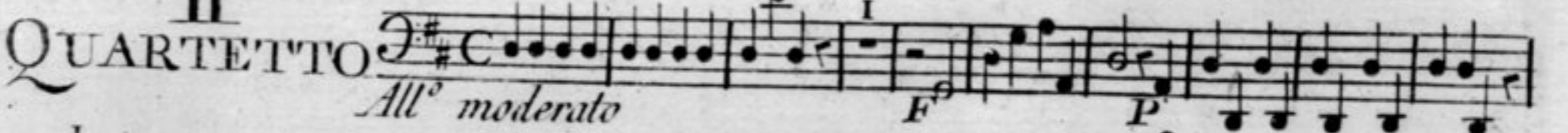
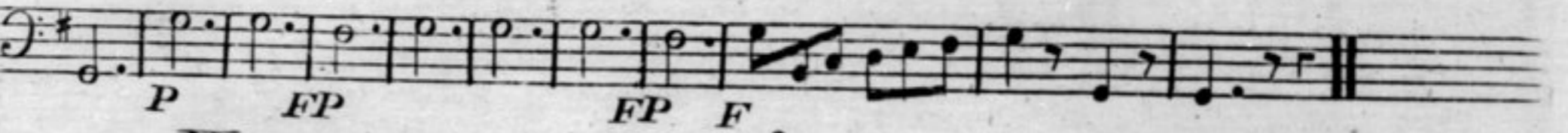
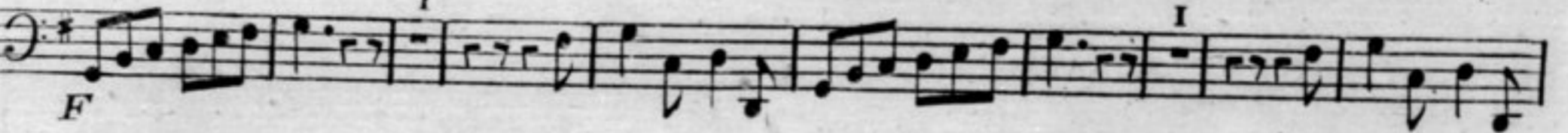
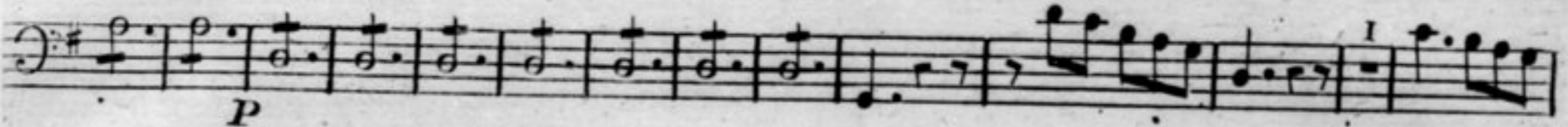
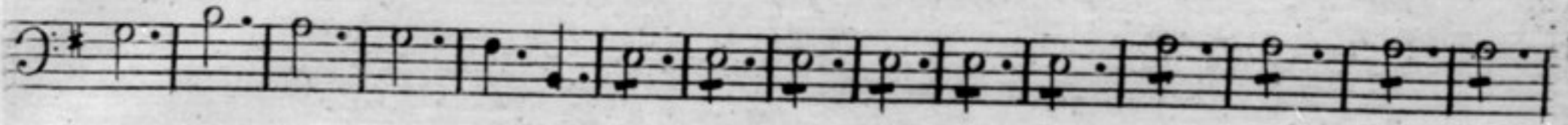
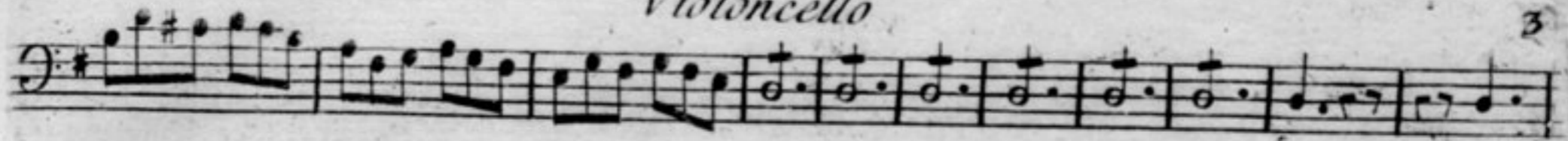

Violoncello

Pastoral

Minuetto

III
QUARTET

Adagio

Violoncello

Allegro.

