

NOUVEAU

GRADUS AD PARNASSUM

COLLECTION

de

Grands Exercices de tout genre

DANS LE STYLE ÉLÉGANT ET DANS LE STYLE SÉVÈRE

Composé pour

PIANO

et très respectueusement dédié

à S. A. I. et R.

Madame
la Grande *DUCHESSÉ*

Marie

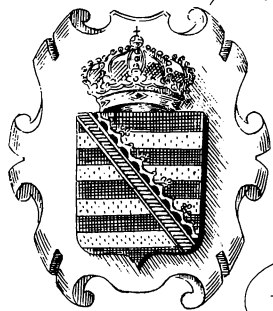

DE

SAXE-WEIMAR
EISENACH.

PAR

Paulowna

CHARLES CZERNY

En 2 Suites, chaque, 30^F

ŒUV. 822.

En 4 Cahiers, chaque, 18^F

Paris, S. *RICHAULT*, Editeur, Boulevard Poissonnière 26, au 1^{er}
Propriété des Editeurs.

Mayence, les fils de B. Schott.

Londres, Schott et C^{ie}.

Allegro velocissimo.

cantando ed armonioso.

N^o 1.

8^a 4 2 1 3 5

p dol:

cres: *f Ped*

sf Ped *sf Ped*

sf Ped *sf* *sf* *sf* *agitato.* *cres:*

sf *sf* *sf* *sf* *ff Ped*

8^a 3 4 3 4 1

sf *sf* *dim:* *p*

5
8^a
5 5 4 2 4 3 1 4 3 2 4 3 2 4 3 1 4
pp
8

8^a
5 2 3
5 2 4 4
8

8^a
ff con fuoco.
1 4 2 5 3 1 2 Ped
8^a
f

ff Ped
8^a
f sf sf sf

pp Ped
5 3 2 1 3
cres: Ped

8^a
ff sf sf

Molto Allegro.

Nº 2.

p *leggier:stacc:*

cres:

f *sf* *f* *f* *f* *f*

p *f* *p* *f*

sf *ff* *sf* *p dol:*

cres:

8^a

ff *f* *p*

cres: *ff* *f*

ff *f* *pp* *leggiero.*

8^a

ff *f* *pp*

Sixth system of the piano score, concluding the piece with a final cadence. It features sustained chords in the treble and a simple bass line.

Nº 3.

2 4 3 1 2 3 1 2 4

f

3 1 2 4 1 2 3 4 1 2 1 5 4

m.g.

sf dim p cres:

f

2 1 2 4 2 1 3 5 2 1 3 5 2 1 3 5 3 1 5 3 4 1 5 2 5 3 1

p cres:

f

2 1 3 2 4 2 4 1 4 1 4 1 4 1 4 1 4 1

Lento moderato.

N^o 4
PRELUDE
et
FUGUE

p legato sempre.

cres:

dim:

cres:

f

dim:

p

cres:

f

sf

dim:

p dol.

Allegro vivace.

FUGA.

f

f

cres:

più f

f

f

sf *ff*

f

fz *dim:* *p*

cres - - cen - - do. *sf* *ff*

con fuoco. *fz*

Maestoso. *sf* *fz* *riten.*

Allegro vivace.

Nº 5.

8^a
f *dim:* *p*

cres: *f* *dim:*

The treble clef continues with eighth-note patterns, including a section with a dashed line and fingerings (4, 1, 2, 3, 1, 1, 3, 1). The bass clef accompaniment remains consistent. Dynamics include crescendo (*cres:*), forte (*f*), and decrescendo (*dim:*).

p

cres:

The treble clef features a melodic line with a dashed line and fingerings (5, 4, 3, 5, 3, 1, 2, 1, 2, 1, 2, 1, 2, 3). The bass clef accompaniment is present. The dynamic is marked crescendo (*cres:*).

8^a
f

8^a

The treble clef continues with eighth-note patterns, marked with a dashed line and an octave sign (8^a). The bass clef accompaniment is present. The system concludes with a double bar line.

Allegro maestoso con bravura.

Nº 6.

Allegro moderato.

N^o 7.
PRELUDE
et
FUGUE.

FUGA.

p dol cantabile.

tr
f
f
f *dim:*
 4 5 4 5

p *legatissimo.*
f *cres:*
 1 3 5 4 3 2 1 2 3 4
 1 2 3 4 5 1 3 2 1 3 2

f
f
 5 4 5 1 2 3 3 2 1
 5 5 4 3 2 1
 5 3 1
 2 3 4 3 2

f *cres:*
 1 2 1 1 1 1 1 4
 4 5 4 5 4 5 4
 1 2
 4 4 1
 4 5 4

ff
 5 3 2 3 4 4
 1 1 1 1
 5 1 1

ff
f *p*
 ri - tar - dan - do. tr

Allegro veloce.

Nº 8.

f legato. *dim:* *p*

cres: *f*

p *f*

dim:

Scherzo vivace.

N.º 9.

- System 2:** Features a trill (*tr*) in the right hand. The dynamics remain forte.
- System 3:** The right hand has a more complex melodic line with slurs and ties. Dynamics transition from forte to *dim:* (diminuendo) and then to piano (*p*).
- System 4:** Continues the melodic development in the right hand. Dynamics are piano.
- System 5:** The right hand has a trill (*tr*) and a crescendo (*cres:*) marking. Dynamics transition from piano to forte (*f*).
- System 6:** The piece concludes with a final melodic flourish in the right hand and a strong bass line in the left hand. Dynamics are forte.

Moderato.

N° 10.
PRÉLUDE
et
FUGUE.

Allegro giocoso.

FUGA.

5 5 4 5 4

sf *p*

cres: *sf* *sf*

ff *sf* *sf*

dim:

p *cres:*

riten. *ff*

Allegro con fuoco.

Nº 11.

Nº 12.

Allegro piacevole.

N.º 13.

p dol. leggier:

8^a

8^a

p

8^a

8^a

8^a

cres:

8^a

8^a

f

8^a

8^a

più f

8^a

8^a

ff

8^a

Agitato.

N^o 14.
PRELUDE
et
FUGUE

f legato.

tr

più f

ff

fz

f

Allegro moderato.

FUGA.

ff sf sf sf sf sf

sempre più f sf sf

sf

sf ff sf sf

ri-ten-ten-te. sf fz fz p

Molta Allegro agitato ed appassionato.

Nº 15.

8^a

ff *con fuoco* *Ped* *sf* *sf* *sf* *sf*

sf *Ped* *sf* *sf* *sf*

p

sf *cres:* *sf* *sf*

ff *sf* *sf* *sf*

8^a

f *Ped* *sf* *dim:* *p*

8^a

sf

8^a

sf

4 2 2 5 4 5

f Ped

8^a 8^a

sf Ped string -

endo.

fff *sf*

4 1 4 3 1

sf

Allegro vivacissimo.

Nº 16.

p *legger veloce.* *cres.*

8^a *p*

8^a *cres.* *f*

8^a *fp* *fp*

8^a *fp*

8^a *dim.*

Key features of the score include:

8^a 8^a 8^a 8^a 8^a

f *sf* *ff*

leggier.

p

8^a

cres: *sf*

8^a

f *p dol:*

cres:

8^a

sf

8^a

f

ff

8^a

fz Ped

8^a

cres. *ff*

8^a

più cres. *ff*

8^a

ff

8^a-----

8^a-----

Più presto.

8^a-----

8^a-----

8^a-----

NOUVEAU GRADUS AD PARNASSUM

Par Charles CZERNY Op:822

2^e. CAHIER.

Andante espressivo.

m.g.

N^o 17.
PRELUDE
et
FUGUE.

smorz:

dol cantando.

cres:

p

calando.

f

tremolo.

5 1 4 1 5 1 4 1

dim:

pp

FUGA.

Presto con Bravura.

Nº 18.

8^a

ff *f dim:* *p* 8^a

cres: *f*

ff

f p *f* *f* *f* *f*

f p *f* *f* *cres:* *ff*

8^a

8^a

stretto. $\frac{9}{4}$

8^a

8^a

Molto vivace.

Nº 19

- System 3:** Continues the piano accompaniment with various chordal textures.

Technical markings include fingering numbers (e.g., 5, 4, 5, 4, 5, 4) and an 8va (octave) sign above the right-hand part in several measures.

5 4 5 3 4 8

pdol:

1 2 5

8 1 4 5 3 2

8

8 4 5 4

p

8 3

cresc:

8 5 1 4 5 3 2

dim. *p* *cresc:*

8 1^a 8 2^a

p dol. *cresc.*

4 4 2 *sf*

sf

ff 8

8 4 5 4 5 4 *ffz*

All^o molto agitato.
sempre legatissimo.

N^o 20.

PRÉLUDE

et

FUGUE.

Allegro vivace.

FUGA.

p

All^o. moderato.

N^o 21.

Presto.

Nº 22.

pp

sempre staccato e leggero.

Molto Allegro brillante.

Nº 25.

Third system of the piano score. The melody continues with various articulations and dynamics. Markings include *p*, *cresc.*, *sf*, and *dim.*. The bass line remains active with rhythmic patterns.

Fourth system of the piano score. This system introduces the marking *leggier.* (leggiero). Dynamics range from *p* to *f*. The melodic line is highly decorative with many slurs and ties.

Fifth system of the piano score. The music features a mix of dynamics including *f*, *dim.*, and *p*. The melodic line continues to be highly ornate.

Sixth system of the piano score. The final system on the page, featuring dynamics like *f*, *sf p*, *sf p*, and *dol.* (dolce). The music concludes with a series of chords in the bass line.

8

8

sf

ff con fuoco

2 3

3 1 2

5

8

dim.

p

dol.

5 4 5 4 2

5 4

3

2

4 1 3

5

8

cresc.

f

5 4 2

5 4 2

1 1

2 4 2

3 2 1 2

8

p

cresc.

f

sf

2 3 4

2 3 4

8

ff

sf

sf

sf

4 8

5 4 1 3

4 2 5 3

8

1 3 2 1

1 2 1

2 1

1 3 2 1

8

sf

sf

sf

sf

sf

4 5 1

5 1

5 1

5 1

5 1

5 1

8

sf *sf* *ff*

5

4 2

4 2

5 2

7 7

7 7

8

3 4 1 3 2

sf *sf* *sf* *sf*

8

dol.

sf *p*

2 1 2 4 1 2 1 2

8

2 1 2 4 1 2 4

8

cresc.

string.

sf *sf* *sf* *sf*

8

ff *sf* *sf*

4 1

4 1

7 7

7 7

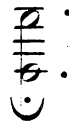

Allegretto animato.

Nº 24.

p dol.

cresc. *dim.*

p

cresc. *rf* *p*

cresc. *rf*

15

8

pp dolcissimo.

8

cresc.

8

f

sf

sf

Con brio.

Grand Allegro
di Bravura.

ff con fuoco.

sf

sf

sf

sf

sf impetuoso.

ffz

sf

ff

fz *Man mano sopra.*

2 4 5 2 4 5 2 4 5 2 4 5

8^a

2 4 5 2 4 5

ffz *fz*

8^a *fz* *fz*

8^a *fz mosso.* *p*

5 3 1 4 1 3 1 2 3 5

5 4 1 3 2 3

cres - cen

-do.

f

8^{va}

8^{va}

ff

8^{va}

8^{va}

ff

8^{va}

