Tenor

54. Galliard
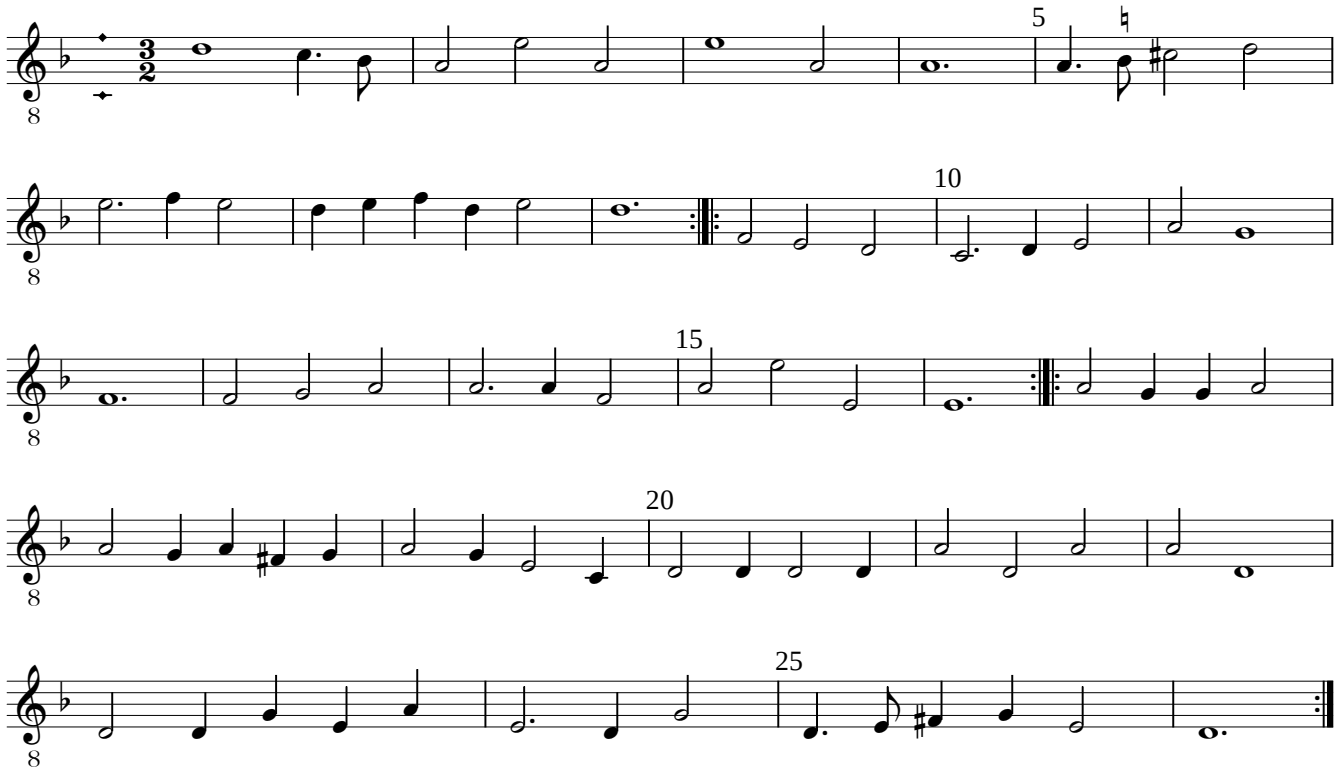
Antony Holborne