

337063 SEI

2nd Vello  
60

# QUINTETTI

Per due Violini Alto et due Violoncelli  
Concertanti.

Vault  
M  
552  
B664  
G. 265  
175

Composti Dall. Sig.<sup>or</sup>

## LUIGI BOCCHERINI

*Virtuoso di Camera et Compositor di Musica*

DI

*S. A. R. Don Luigi  
Infante di Spagna.*

OPERA XII.

Libro primo di Quintetti.

*Nuovamente Stampati a Spese di G. B. Venier.*

Prix 12<sup>fr</sup>

*N. B. la partie du second Violoncelle se pourra executer  
sur l'Alto. ou un Basson.*

A PARIS.

*Chez M. Venier Editeur de plusieurs Ouvrages de musique rue S. Thomas  
du Louvre vis-à-vis le Chateau d'eau, et aux adresses ordinaires.*

A LYON.

*Aux adresses de musique.*

A. P. D. R.

*De l'Imprimerie de Richomme.*

And.<sup>o</sup> *Violoncello II<sup>o</sup> Alto o Fagoto*

QUINTETTO I

*P. Sotto voce* *Poco F. Poco F.*

*P. Cresc.* *P.* *P.* *P.*

*P.*

*F.* *Solo* *Congratia*

*tr*

*tr*

*P.* *rit.*

*F.* *Sotto voce*

*F.*

*P.*

*rit.* *Poco F. P.* *Poco F.* *P.*

2 Violoncello II.º Alto o Fagoto

*Largo*

4 *all. minuette* *2 Violoncello II?*

Eleventh staff of music, bass clef, key signature of one sharp (F#), 3/4 time signature. The melody continues with eighth notes and rests. Dynamic markings '1', '1', '1', and '1' are placed above the staff. A dynamic marking 'Cres' is present at the end.

Violoncello II.

- Staff 1: F., FF., P., F.
- Staff 2: P., F., P.
- Staff 3: F., P., FF.
- Staff 4: F.
- Staff 5: F., P.
- Staff 6: P., P., F.
- Staff 7: F., P., F.
- Staff 8: P., Cres., F., Cres.
- Staff 9: F., P., F., P.
- Staff 10: FF., P.
- Staff 11: F., P., F.

*Amoroso* Violoncello II<sup>o</sup>

QUINTETTO II

*Con Sordine*

*All<sup>o</sup> non tanto*

2  
Violoncello II°

*Minuè* 1

*Trio*

*Presto* 1

*Violoncello II<sup>o</sup>*

*Allegretto* 18

QUINTETTO III

*Non tanto Adagio*

*Violoncello II<sup>o</sup>*

*Minuè*

*Trio*

*D. C. al P<sup>o</sup>*

*Violoncello II.*

# QUINETTO IV

*All.<sup>o</sup> con forza*

- Staff 10:** Features a first ending marked with '1'.
- Staff 11:** Features a first ending marked with '1'.
- Staff 12:** Features a first ending marked with '1'.

*Violoncello II<sup>o</sup>*

*Adagio*

F. P. F. P. P.

5 Solo tr

F. P. Cres. F. P.

6 6 6 6 tr PP.

F. P.

Solo Cres F. dol. Cres.

rinf. P.

*Rondeau*

F. PP.

Solo

1 F. P.

Cres P. Cres

2

F. P.

F. P. F. P. F. P.

P.

1

Cres. P.

Cres. P. Cres. F. P.

F. PP.

F.

Soli P.

2

F. P. F. P. F.

*Non tanto Sostenuto* Violoncello II:

QUINTETTO V

Setto voce      ten. P.

2

rinf.

3 P.

3 P.

F.

All. assai PP.

P.

FF.

1 P.

F.

1 P.

F.

P.

Violoncello II:

- Staff 1: *FF.* (Fortissimo)
- Staff 2: *FF.* (Fortissimo)
- Staff 3: *P. tenue* (Piano tenue), *rinf.* (Ritardando)
- Staff 4: *F.* (Forte), *F.* (Forte)
- Staff 5: *P.* (Piano), *FF.* (Fortissimo)
- Staff 6: *P.* (Piano)
- Staff 7: *rinf.* (Ritardando), *P.* (Piano), *F.* (Forte)
- Staff 8: *P.* (Piano)
- Staff 9: *dol.* (Dolce), *F.* (Forte), *F.* (Forte)
- Staff 10: *F.* (Forte), *F.* (Forte)
- Staff 11: *FF.* (Fortissimo)
- Staff 12: *FF.* (Fortissimo)

All.<sup>to</sup>

Violoncello II:

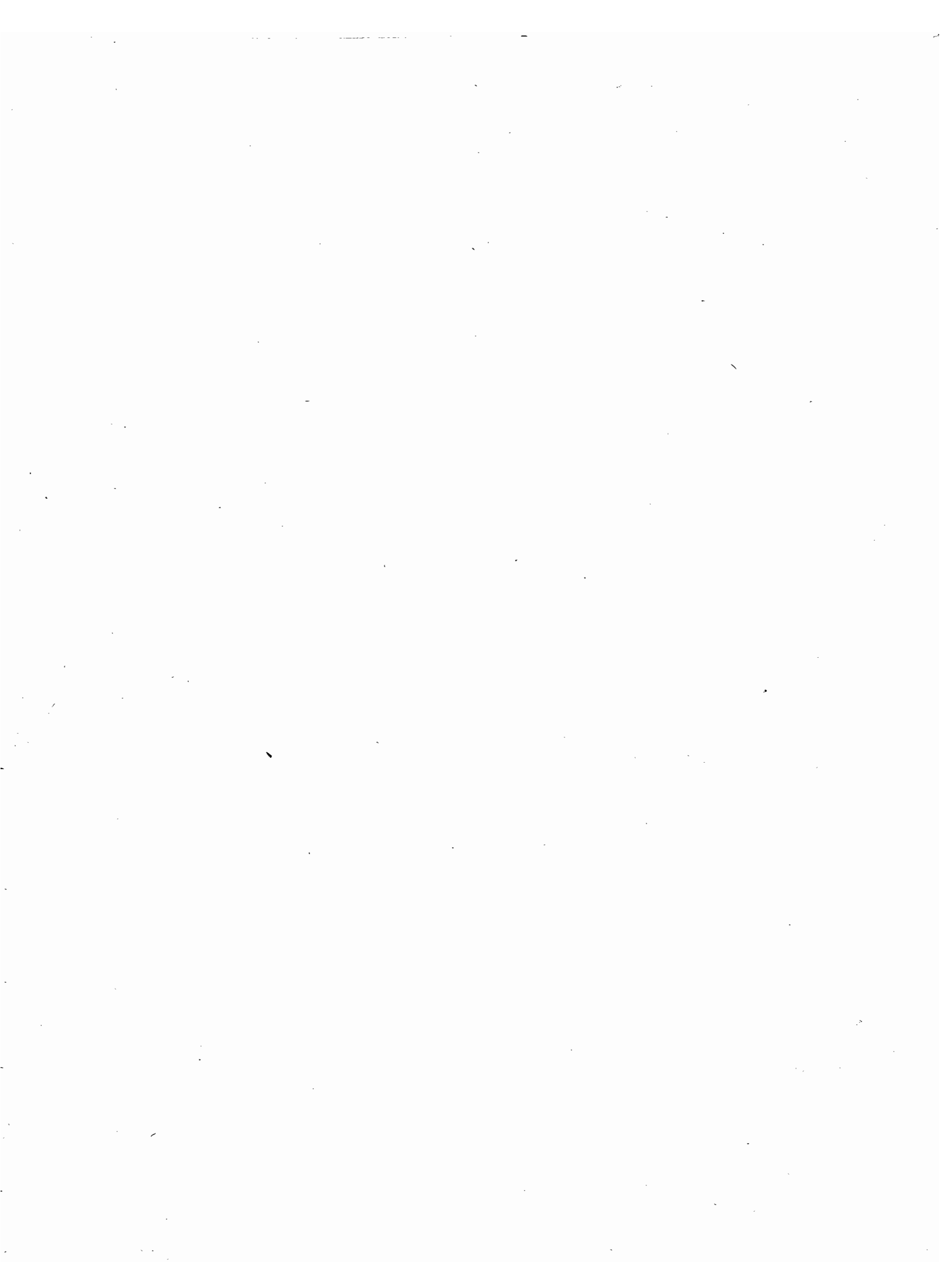

Pastorale Violoncellò II.º

QUINTETTO VI

The score includes the following performance instructions and dynamics:

- Staff 1:** *P.*, *PP.*, *colto voce*
- Staff 2:** *rinf. P.*, *rinf. P.*
- Staff 3:** *Poco rinf.*, *rinf. P.*, *rinf. P.*
- Staff 4:** *rinf. P.*, *rinf. P.*
- Staff 5:** *P.*, *rinf. P.*, *rinf. P.*, *PP.*
- Staff 6:** *Del.*, *rinf.*, *F.*, *F.*, *P.*
- Staff 7:** *morendo*, *Cres*, *Del.*, *rinf. P.*
- Staff 8:** *rinf. P.*, *PP.*
- Staff 9:** *All.º Maestoso*, *tr*, *P.*, *F.*
- Staff 10:** *tr*, *F.*, *P.*
- Staff 11:** *F.*, *P.*, *PP.*
- Staff 12:** *2*
- Staff 13:** *FF.*, *Solo*

*Violoncello II<sup>o</sup>*

3

*tr*

*P.*

*Armonici*

*FF.*

*P.*

*tr*

*Dol.*

*P.*

*F.*

*P.*

*FF.*

*P.*

1

2

*Solo*

3

*tr*

*Armonici*

*F.*

Minuè con Variazioni

*D. C. al N° 1°*

Violino Primo.

Minuè con Variazioni.