45 G2

THE COPY DELIVERED TO THE
APR 5 1919
Music Dept.

24 PIECES FOR THE ZITHER

Respectfully dedicated to his

PUPILS

COMPOSED BY

PH. LOUIS BRACHET.

1 DARLING POLKA.
2 DIANA MAZURKA.
3 LILIEN WALZER.
4 LEONORE POLKA.
5 FAIRMOUNT MAZURKA.
6 KIRMES SCHOTTISCH.
7 WIENER BURSCHEN WALZER.
8 MARGRETHEN POLKA.
9 SPANISH MAZURKA.
10 LINA WALZER.
11 APOLLO POLKA.
12 RHEIN WEIN WALZER.
13 AMOR POLKA.
14 LOUISEN WALZER.
15 EDUARD POLKA.
16 POLONAISE.
17 PARADE MARSCH.
18 AMALIA WALZER.
19 FRÜHLINGS POLKA.
20 CORNET QUICK STEP.
21 WALZER (Nur langsam Alter.)
22 WEIHNACHTS WALZER.
23 POLKA (Prosit Neujahr Nic)
24 STAENDCHEN (Serenade)

PHILADELPHIA.
G. ANDRÉ & CO. 1228 Chestnut Street.
MIRSALIS & HAMEL. 610 Arch Street.
New York. W.A. Pond & Co. Washington. W.G. Metzerott & Co. San Francisco. M. Gray. Chicago. John Molter. Detroit. J.P. Weiss.
Cincinnati. John Church & Co. Cleveland. S. Brainard's Sons.

Copyright 1876 by Ph. Louis Brachet.

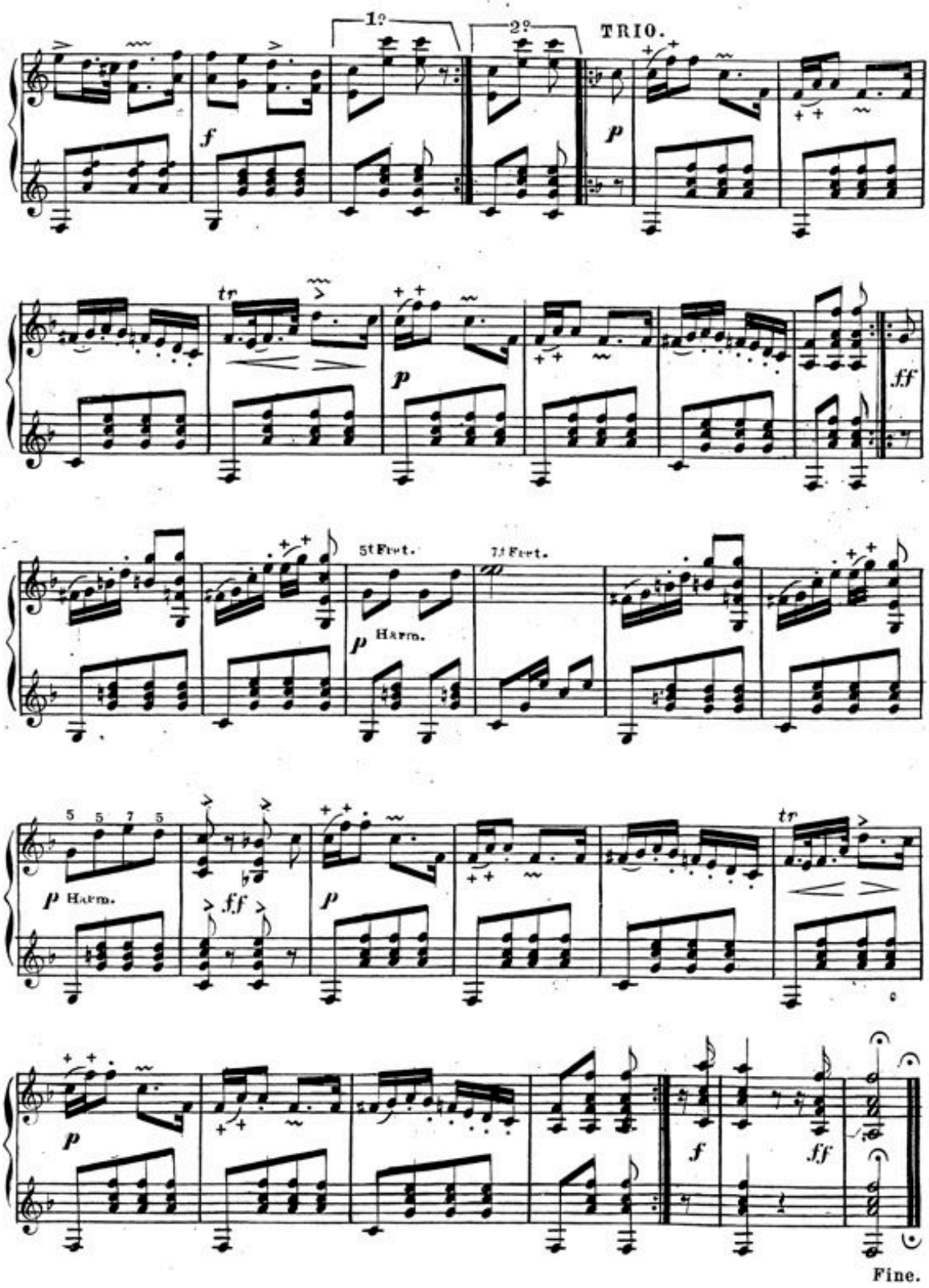
1?
2?
TRIO.
f
p
tr
ff
5tFret.
7tFret.
Harm.
5 5 7 5
Fine.

DIANA MAZURKA.

№ 2. Respectfully dedicated to Master Henry Brandle.

Composed by Ph: Louis Brachet.

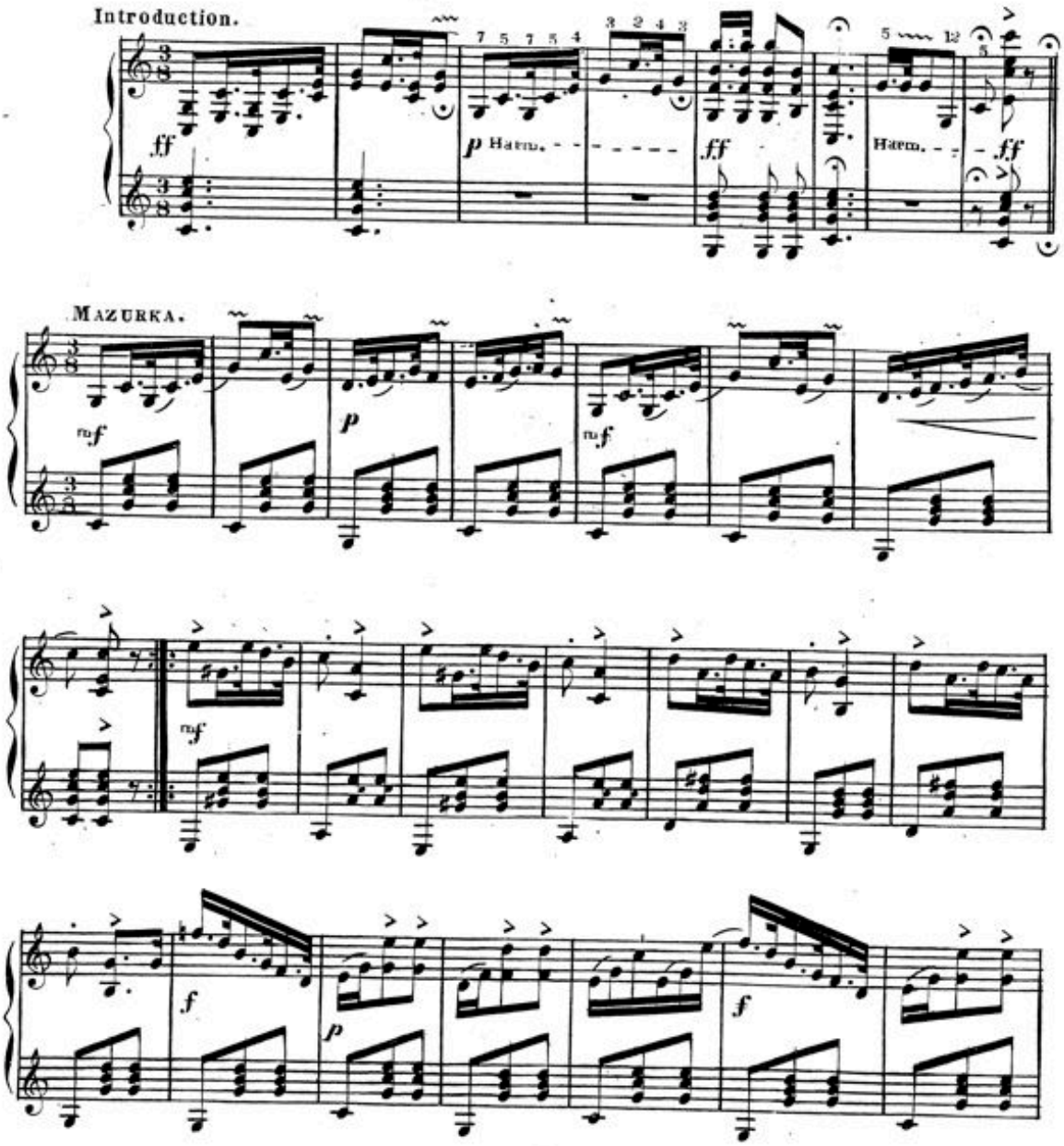

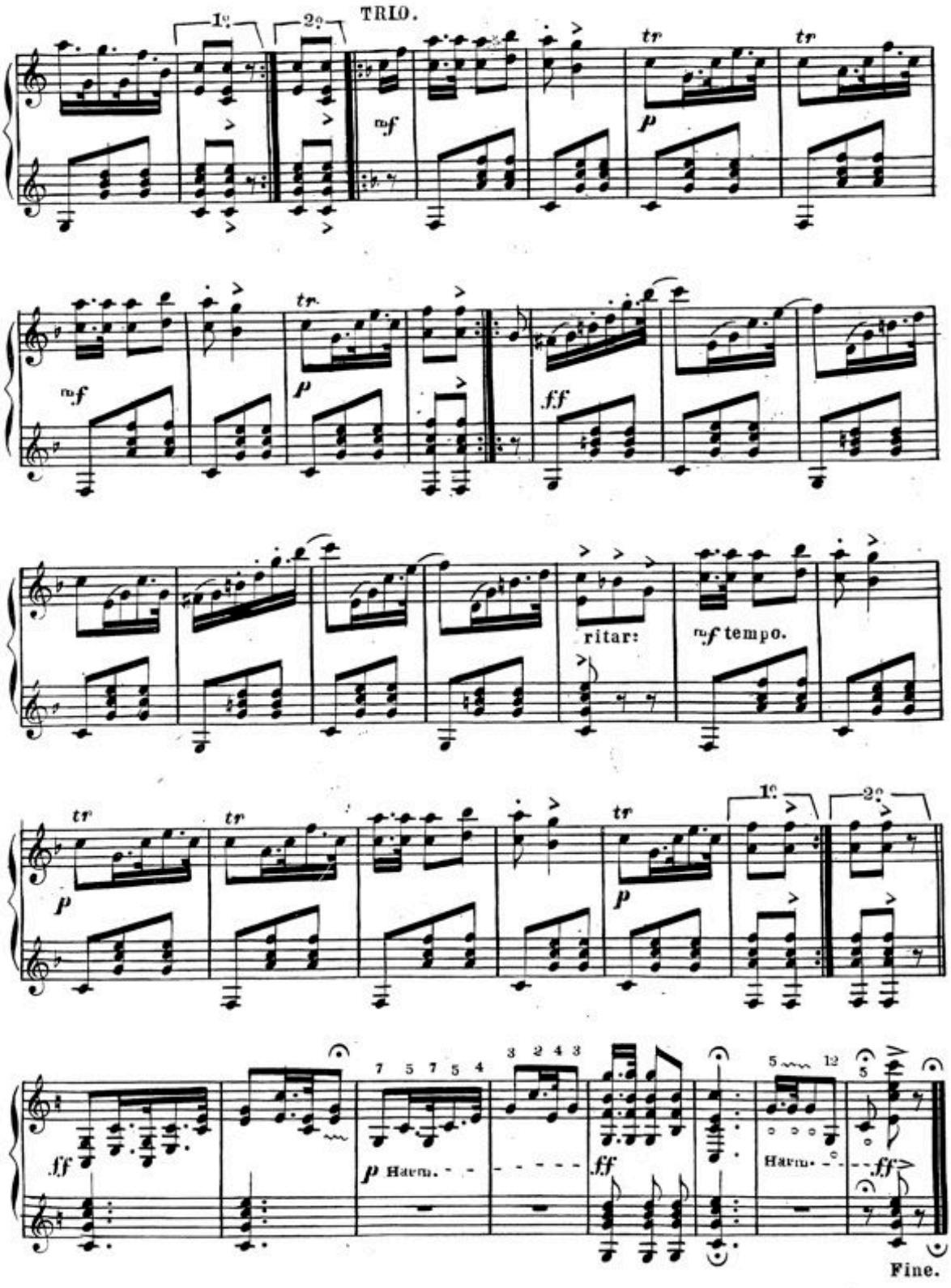
TRIO.
1°
2°
mf
p
tr
mf
p
ff
ritar:
mf tempo.
1°
2°
ff
p Harm.
ff
Harm.
ff
Fine.

LILIEN WALZER.

№ 3. Respectfully dedicated to William Lepold Esq.

Composed by Ph: Louis Brachet.

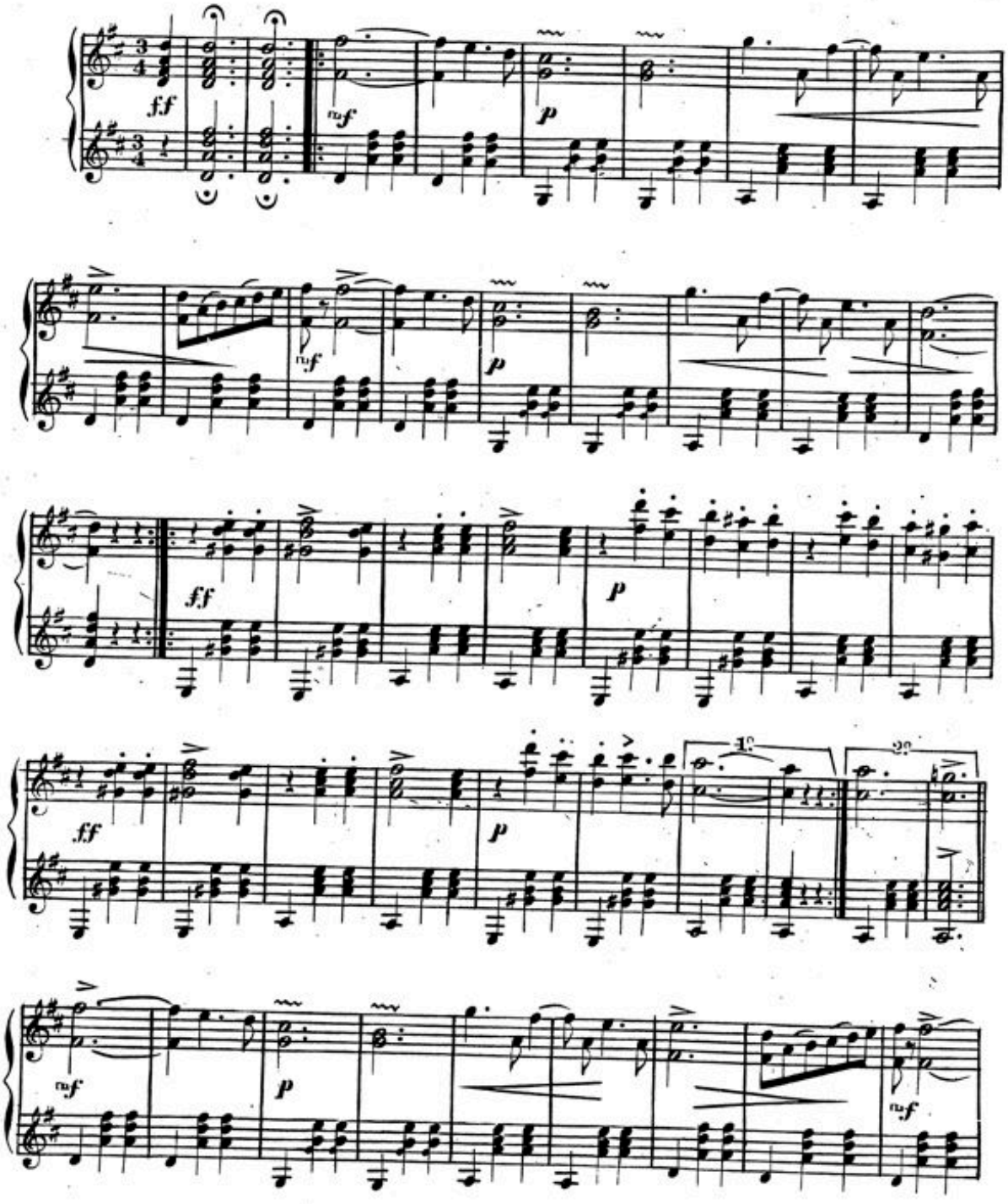

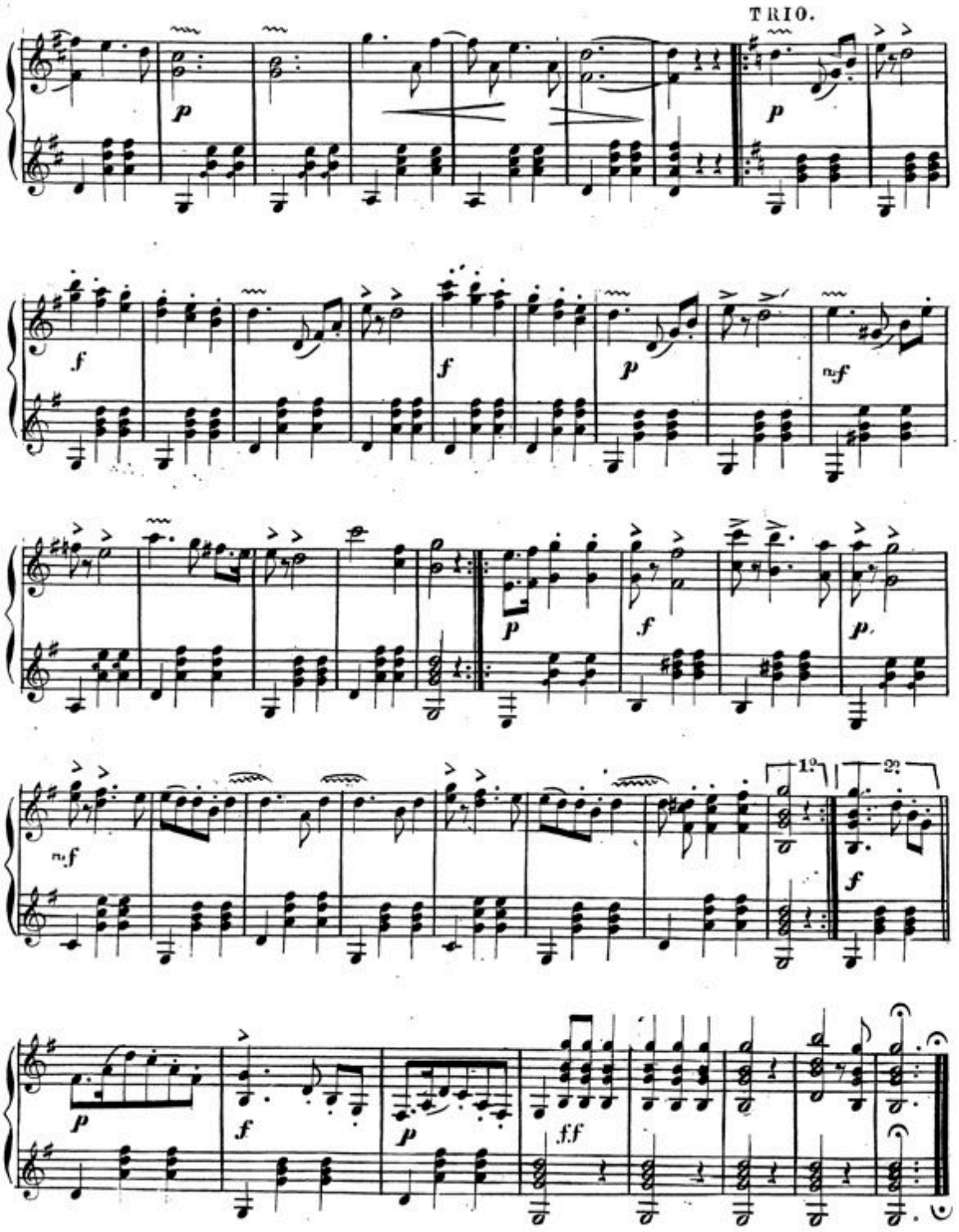
TRIO.
p
p
f
f
p
mf
mf
p
f
p
1º
2º
f
p
f
p
ff

LEONORE POLKA.

№ 4. Respectfully dedicated to Wilhelm Schoettle Esq.

Composed by Ph: Louis Brachet.

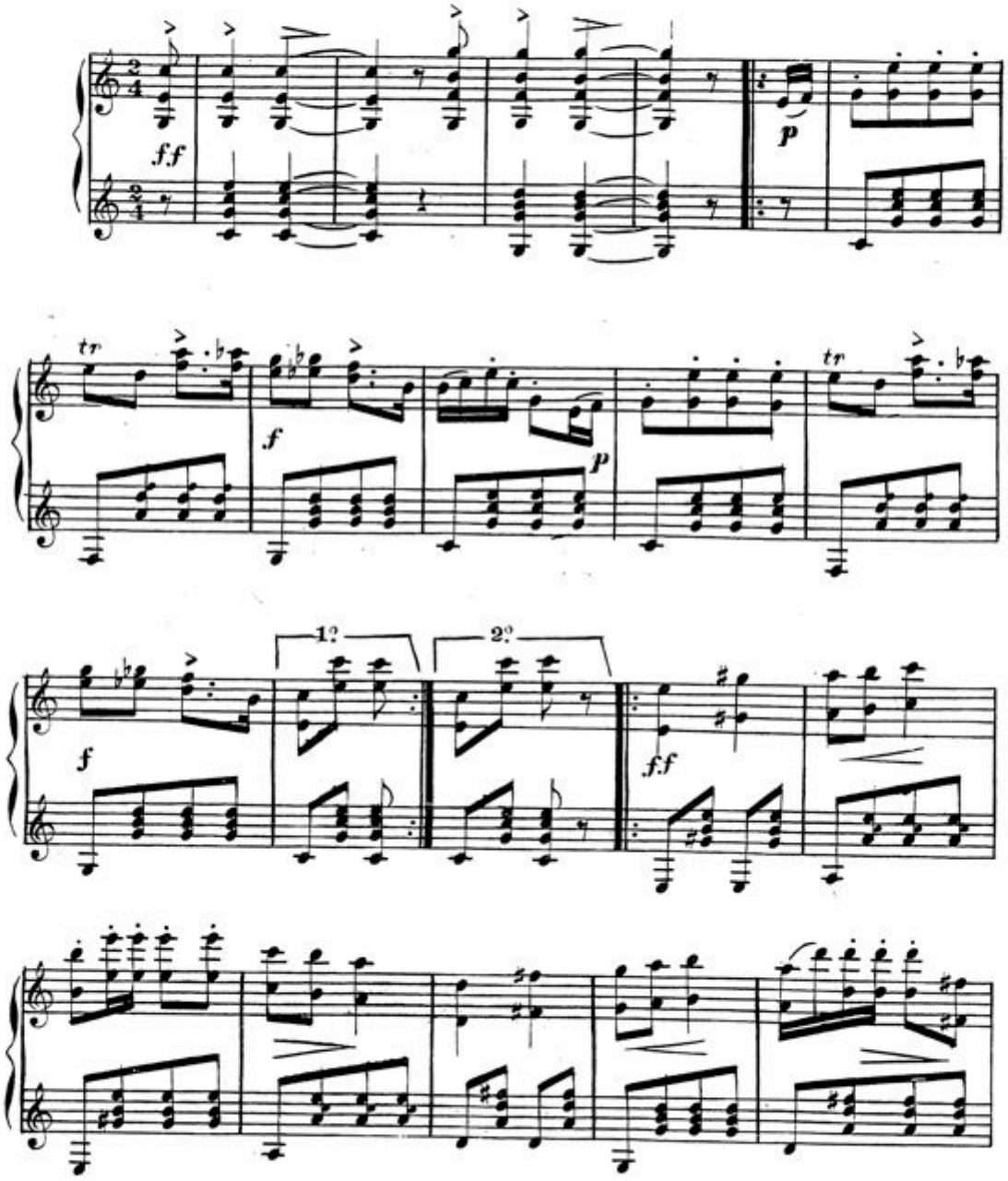

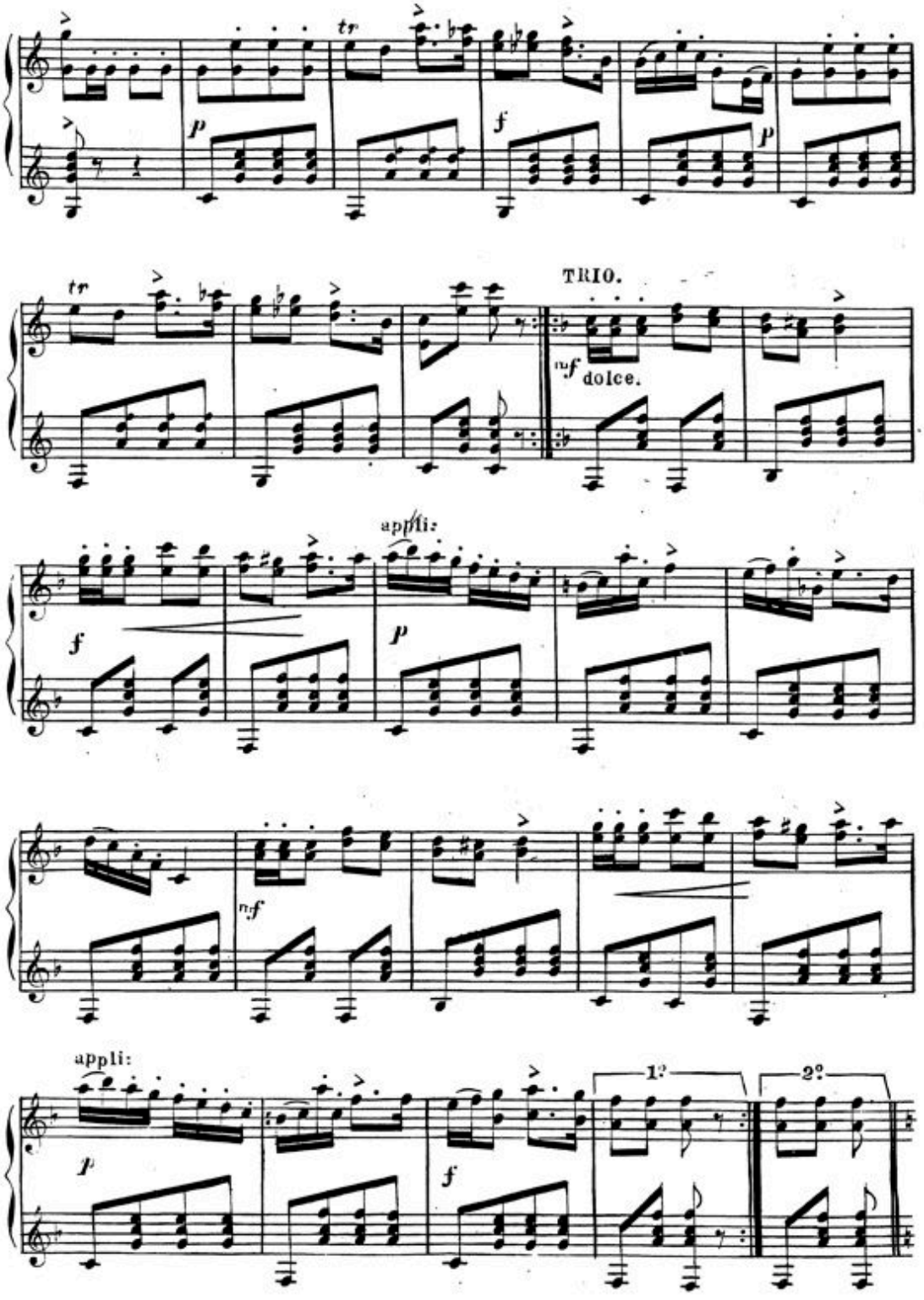
tr
p
f
p
tr
TRIO.
nf dolce.
appli:
f
p
nf
appli:
p
f
1?
2?

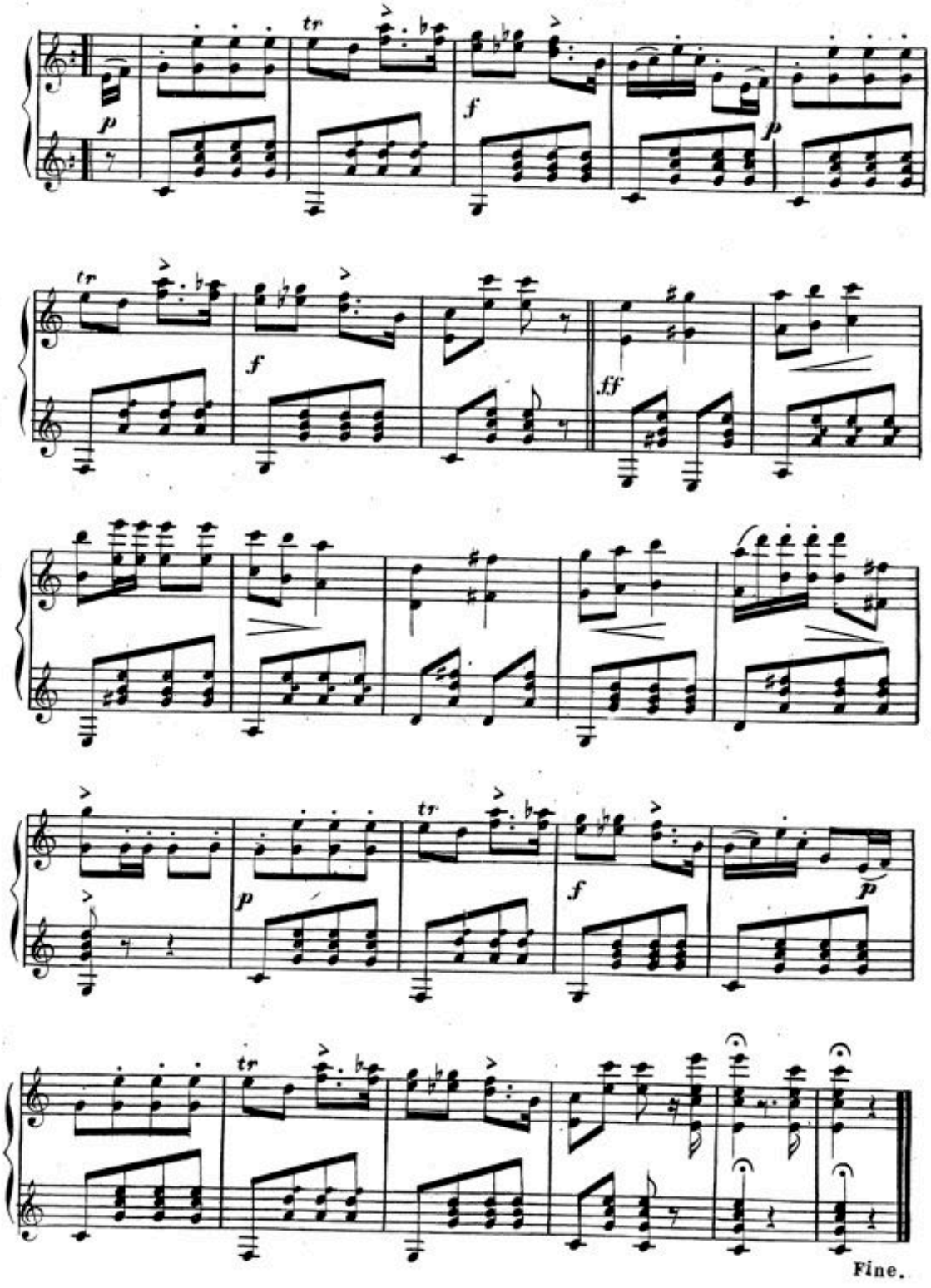
tr
p
f
p
tr
f
ff
p
f
p
tr
Fine.