

Förster, E. A.
50 Präludien
f. Pöte.

9
Musica

3539

T 6

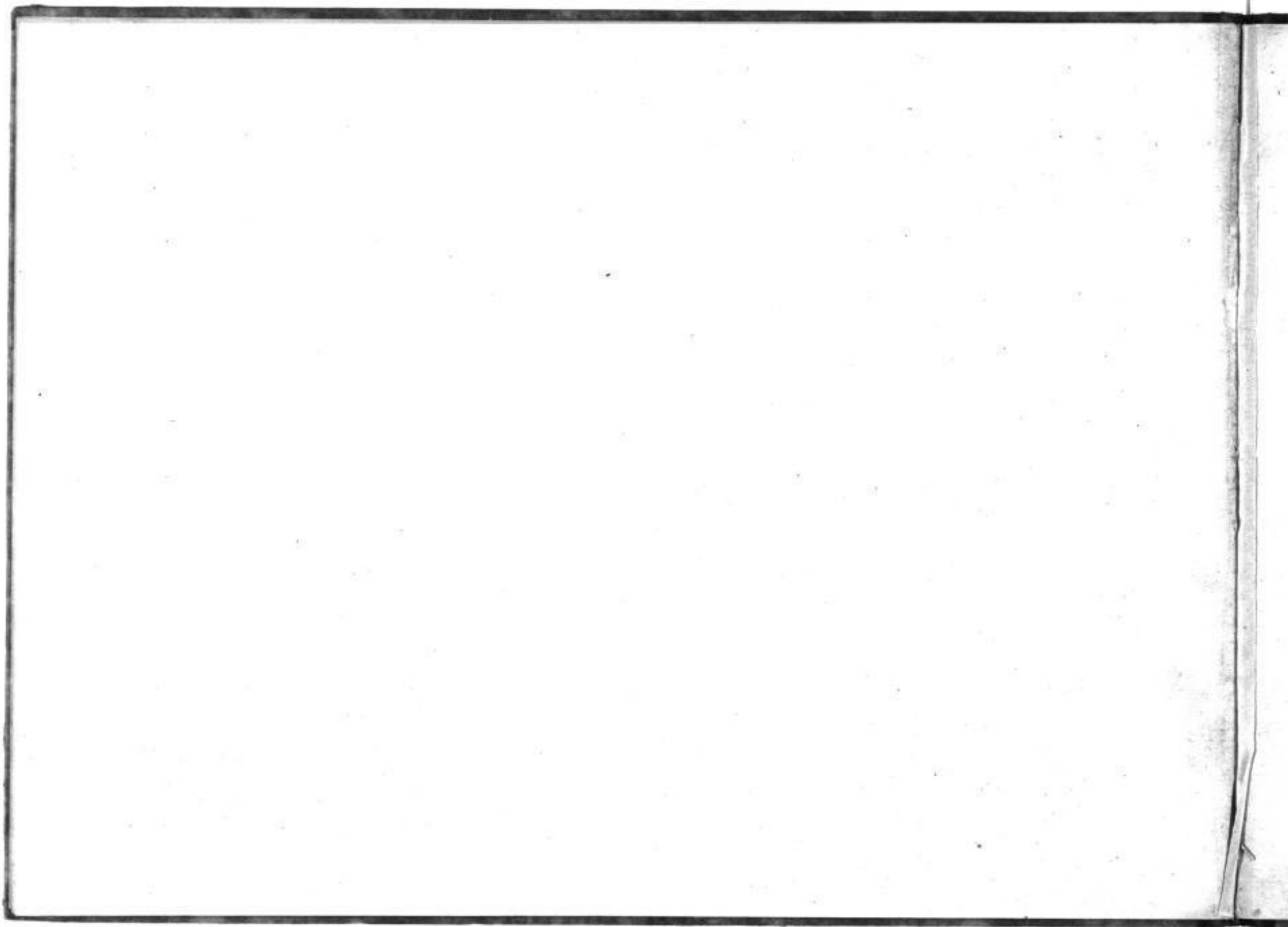

50

Präludien

für das

Piano-Forte

VON

EM:AL:FÖRSTER

NY 250 257 258
1. 2. 3.

Prag in der Musikalienhandlung des Marco Berra Altstadt kleinen Ring N: 459

1797 I 2007

Mus. 3539-T-6.2

1797

N^o 19.

N^o 20.

N^o 21.

M. B. N^o 257.

4

N^o 22.

N^o 23.

M. B. N^o 257.

Nº 24.

M. B. N.º 257.

C. 111

N^o. 25.

N^o. 20.

N^o. 27.

M.B.N^o 251.

N^o 28.

N^o 29.

M. B. N^o 257.

N^o. 30.

N^o. 31.

M.B. N^o. 251.

No. 32.

No. 33.

M.B. No 257.

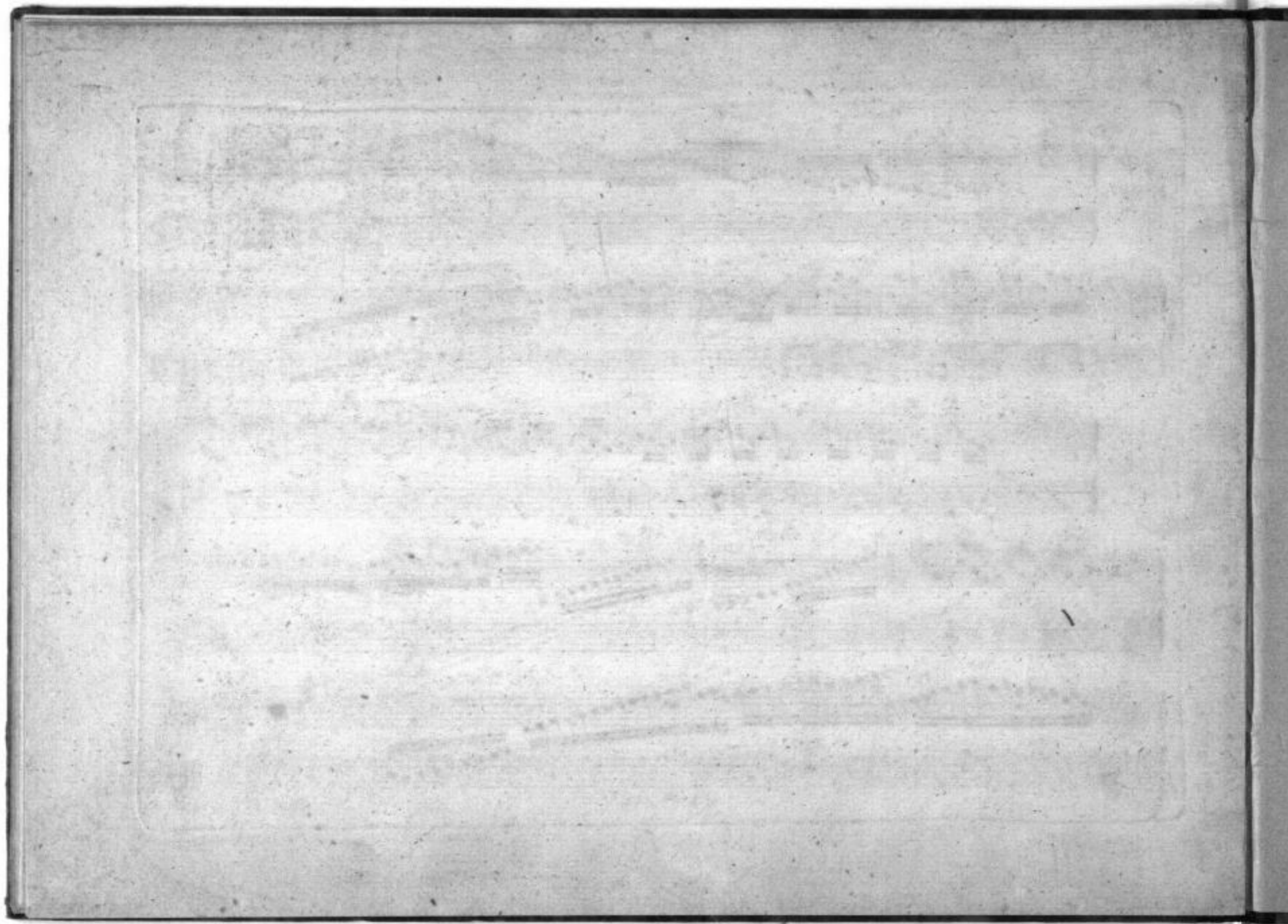

Geo. Köhler
Bibliograph
Strasbe 71

Mis 353.9
T 16

SLUB DRESDEN

3 1648792

[Faint, illegible text on a white label]

3
[Faint, illegible text on a white label]