

All.^o con brio

*Matuer pour 2 Violons Viola et Violoncelle
par N. C. Ebell.*

Violoncello

2

pp *f* *p dol.* *sfz* *sfz* *f* *p* *sfz* *sfz* *3* *3* *3* *3* *sfz* *f* *p* *sfz* *sfz* *f* *p* *1* *f* *1* *f*

Handwritten notes at the bottom of the page, possibly indicating performance instructions or corrections.

Violoncello

Adagio cantabile

Menuetto

Violoncello

4

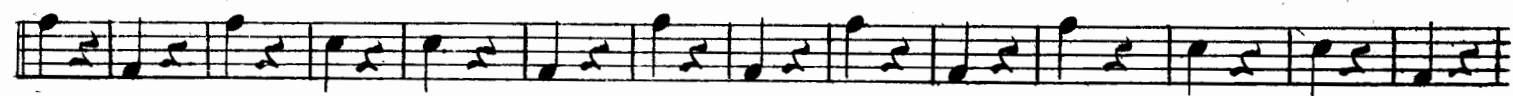

Violoncello.

20

Violoncello

6.
