

Ballet des Les Magiciens

Premiere Entrée

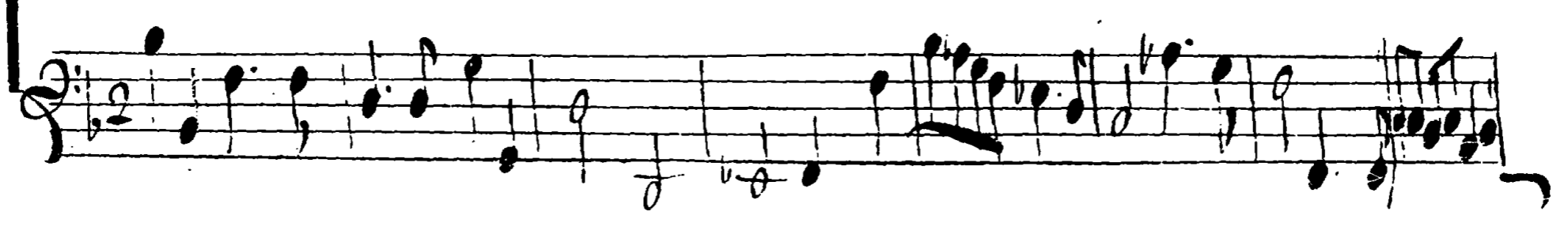

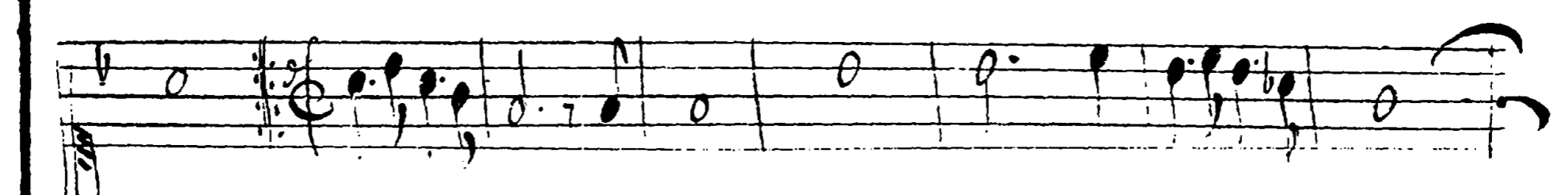

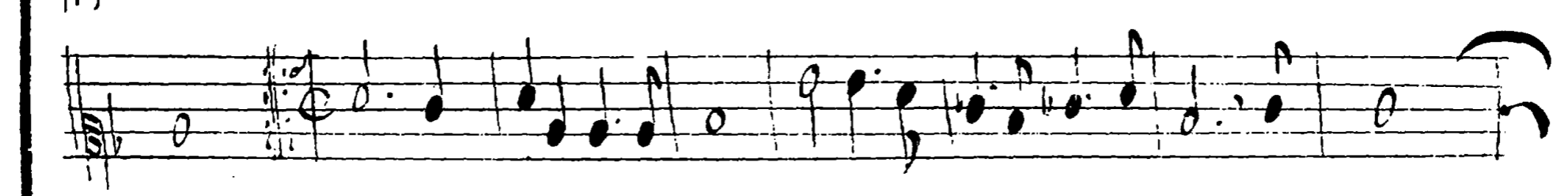

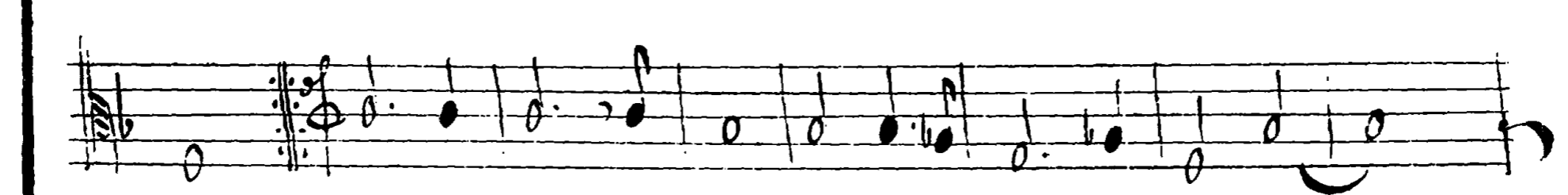

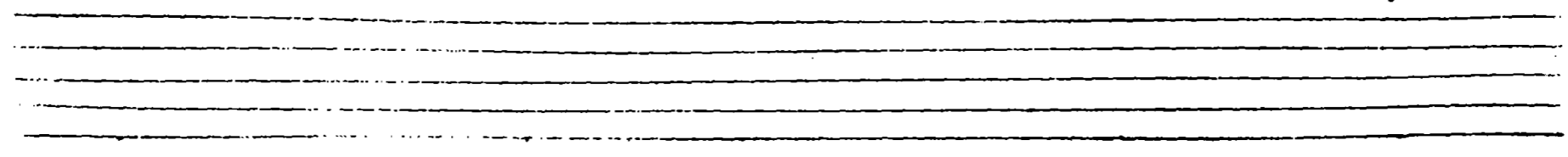

Muses

Two empty musical staves, one in treble clef and one in bass clef, positioned below the first system.

Two empty musical staves, one in treble clef and one in bass clef, positioned below the second system.

Ballet des

Trois.

Forcières.

*Pastoral
comique
de Voltaire
en entier*

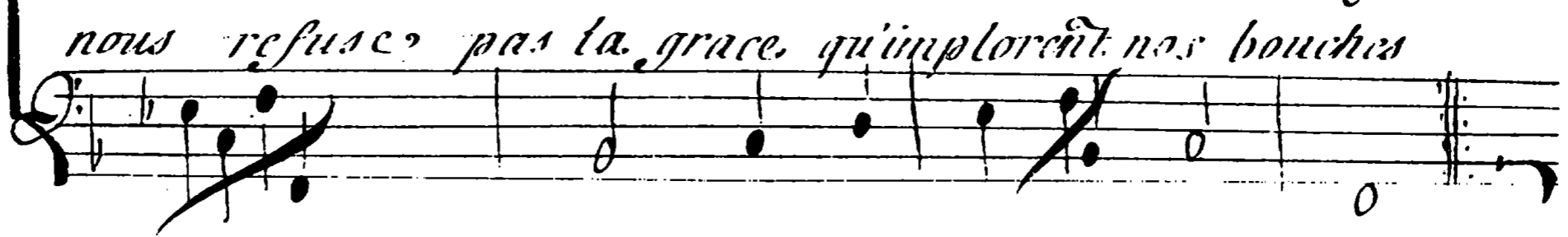
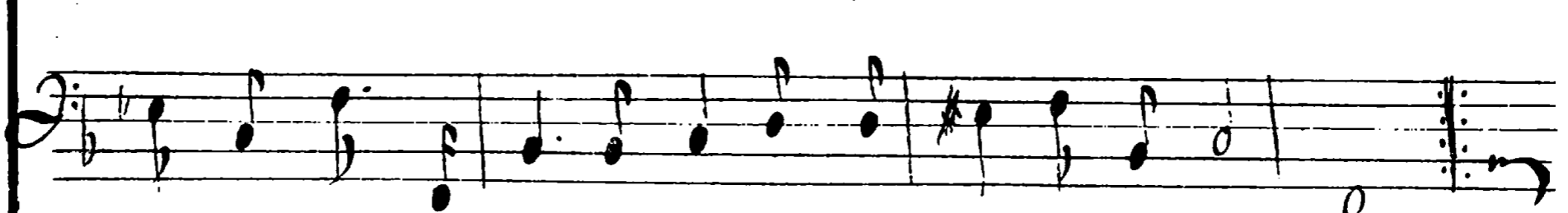
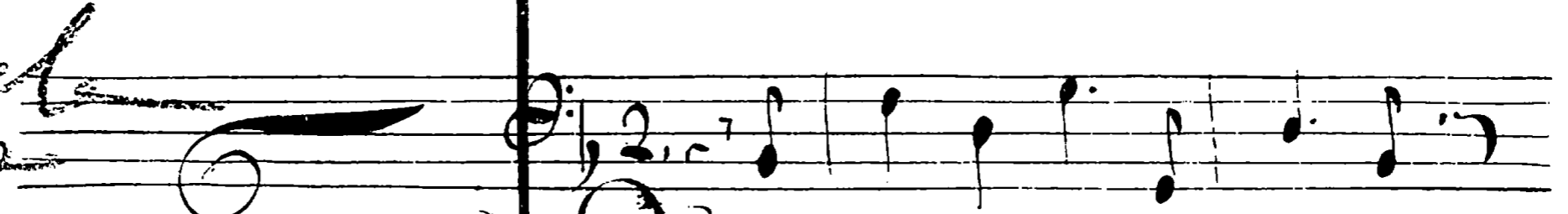
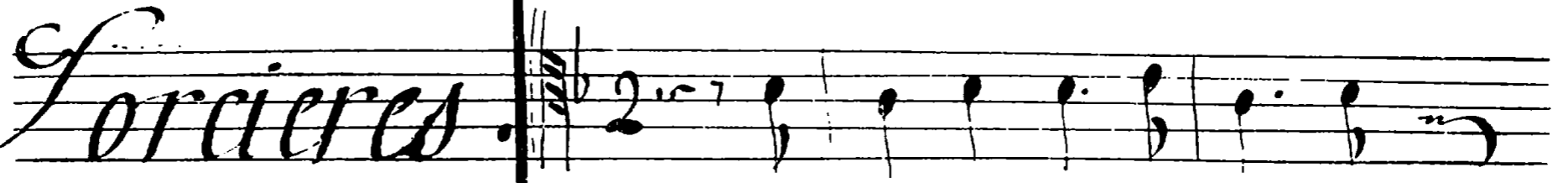
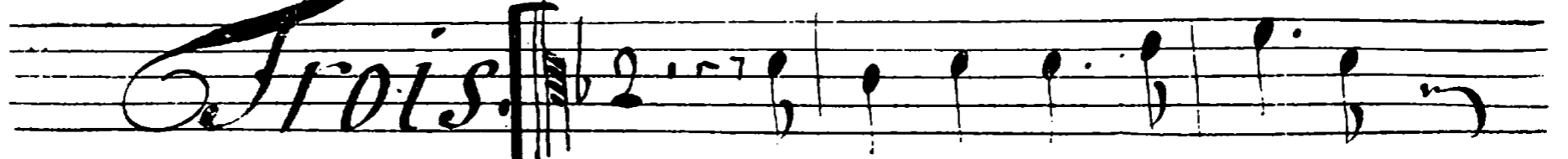

nous refuse pas la grace qu'implorent nos bouches

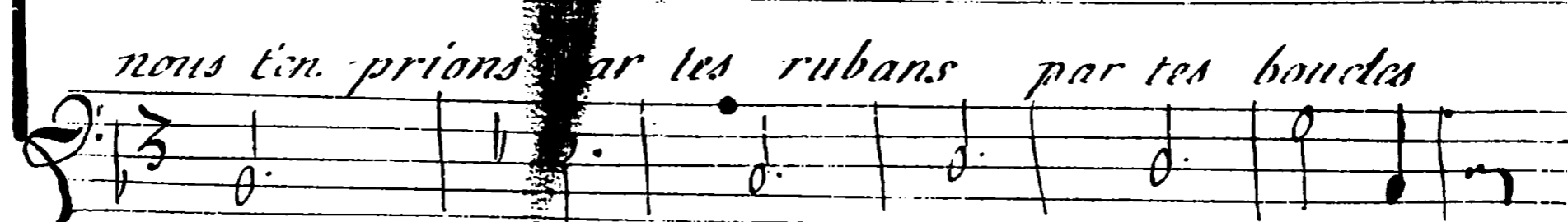
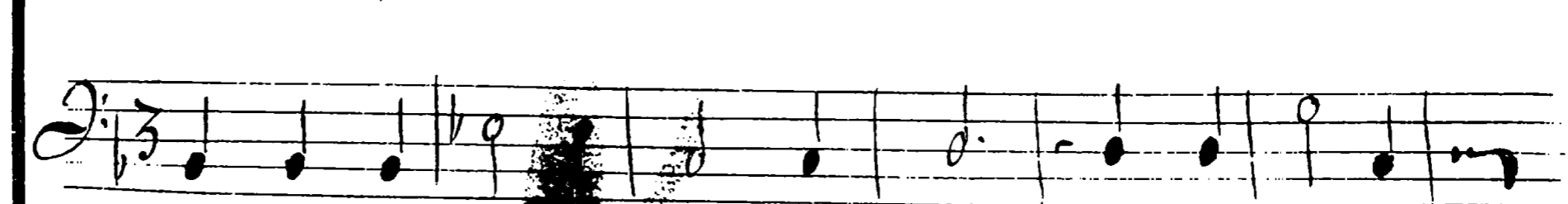

nous t'en prions par tes rubans par tes boudes

Musee

23

de diamants ton rouge ta poudre tes mouches ton masque ta

coiffe et tes gands ton rouge ta poudre tes mouches ton masque ta

coiffe et tes gands ton masque ta coiffe et tes gands

Ballet des

Une 

O *toy* *qui* *peut* *rendre* *à* *grac* *ble* *les* *vi*

Sorciere 

sages *les* *plus* *mal* *faits* *répan* *deus* *de* *les* *at*

traits *deux* *ou* *trois* *dozes* *charita* *bles* *sur* *ce* *mu*

seau *tondu* *lout* *frais* *Les* *trois* *sorciere*

rechantent.

Deux *des* *appas*

880

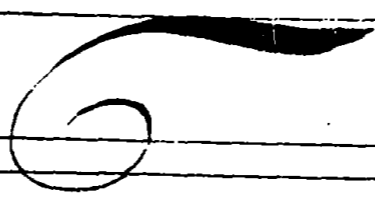

Muses

25

Seconde Entrée

Empty musical staff 6.

Empty musical staff 12.

Handwritten signature or initials in a decorative frame.

Ballet Des

Muses

27

Trois
Forcières

Ah' qu'il est beau le iouven-

qu'il est io- li. gentil po-

= ceau ah' qu'il est beau le iouvenceau, qu'il va faire mou-

li qu'il est io- li gentil poti est il des yeux qu'il

rir de bet- tes auprès de tuj les plus cruelles

ne. ravis- se il passe en beauté, seu Narcisse

Ballet Des

ne pourront tenir dans leur peau. ah' qu'il est beau le iuuen-

qui fut un blondin accompli, qu'il est ioli, gentil, po-

-ceau. ah' qu'il est beau. le iuuençeau. ho ho ho //

-li qu'il est ioli, gentil, poli. hi, hi, hi, //

ho ho ah' qu'il est

hi hi qu'il est ioli

Musée

beau ho ho ho

ti hi hi hi

ho ho hah! qu'il est beau.

hi hi qu'il est io-té.

Fitournelle

Ballet des

Silene

Four empty musical staves at the bottom of the page, indicating the end of the musical score on this page.

Muses

31

petites innocentes gardez vous // bien d'aimer

Silence.

Esce. toy que. i'entens temeraire esce. toy qui

Sans ..

(Tuy cest moy //

nomme. la. beauté, qui me. tient sous. sa. toy

Silence.

O se. tu. bien. en. aucune, façon. proferer ce, beau.

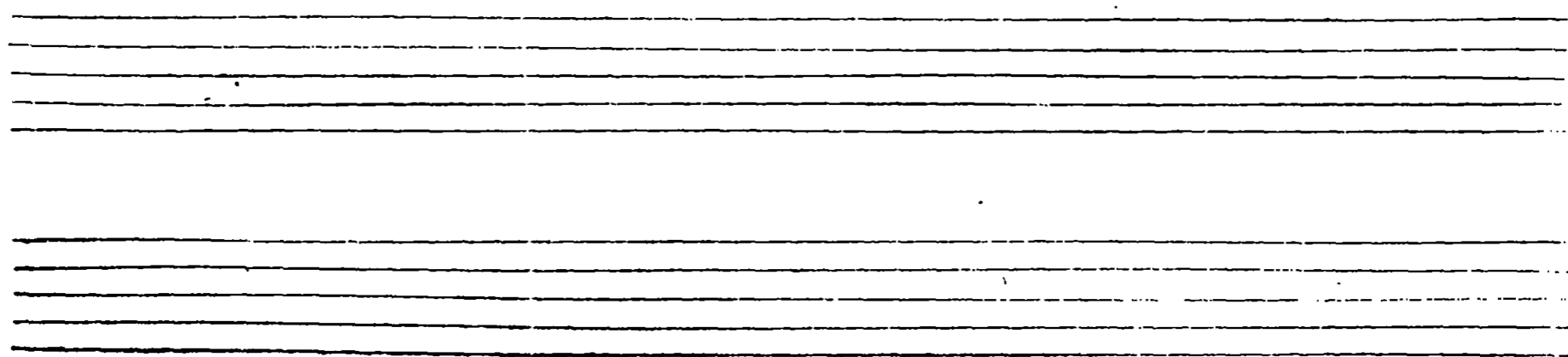

Ballet Des

Siccas

Hé pourquoy non. //

nom.

Silence.

J'ris charme mon ame. //

ce qui pour elle. aura. le. moindre. bruit de.

Muscs

33

flâme, il sen. repenti- ra, et qui pour elle au-

ra. le. moindre brin de flâme, il s'en repenti-

-ra. // il s'en repenti-

Ballet des

Lieu

Je me moque de cela

Surme.

Je t'estrangleray mangeray si tu nomme, jamais ma, belle,

Je t'estrangleray mangeray si tu nomme, jamais ma,

belle, ce que ie dis ie le. feray ie t'estrangleray mangeray

Four empty musical staves at the bottom of the page.

Muses

il suffit que i'en aye iuré quand les Dieux prendroient la querelle,

ie. t'estrangleray mangeray si tu nomme, ia

Licas

Bagatelle //

= mai ma, belle,

Bagatelle //

rreste malheureux tourne. // usage,

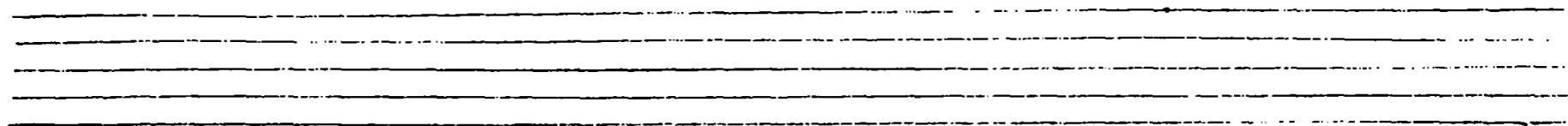

Ballet Des

et voyons qui des deux obtiendra l'avantage,

C'est par trop discourir allons // il faut mourir

LES AYSANS

Combatant avec des battons

Muses

37

Four empty musical staves are located at the bottom of the page, below the second system of music.

Ballet des

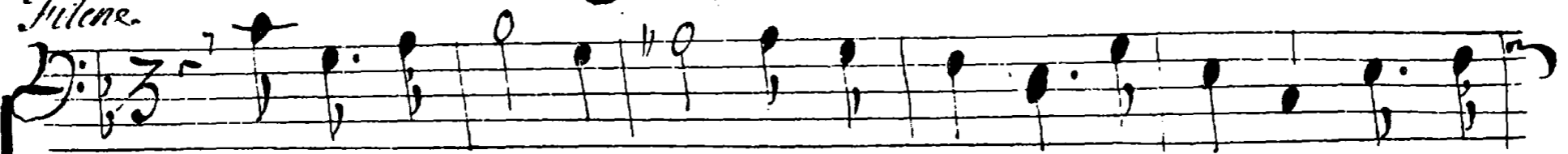
Tulene.

N'attendez pas qu'icy ie me uante, moy même, pour le,

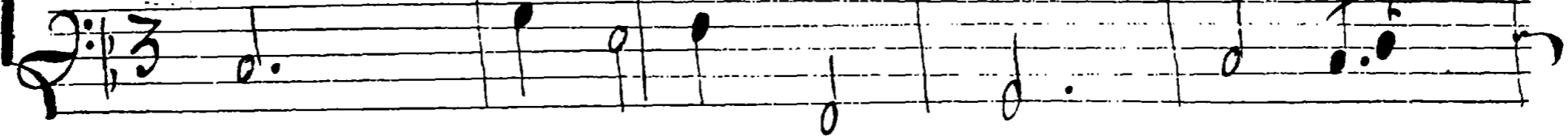

choix, que vous balancerez. Vous avez des yeux, ie, nous

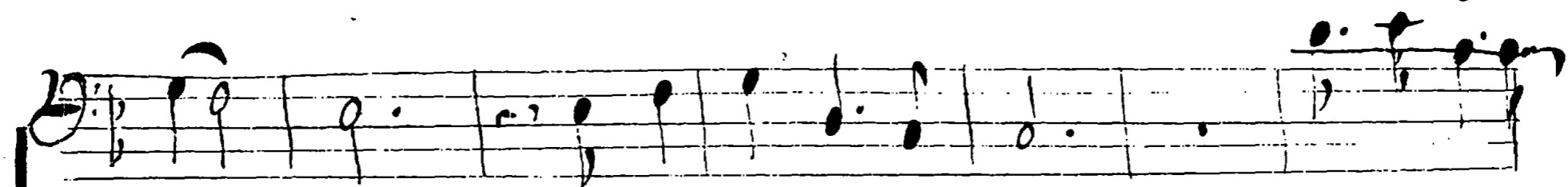
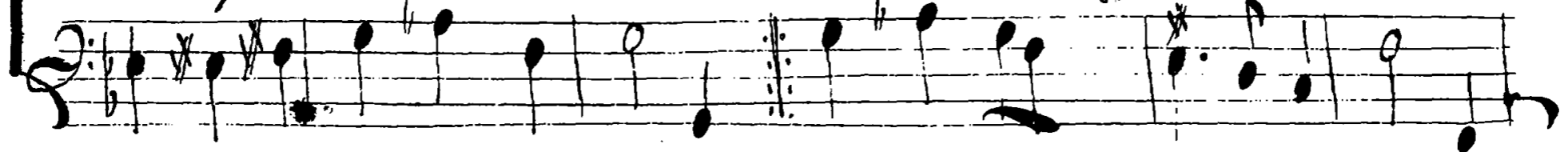

aime, c'est vous en dire, assez. Vous avez des

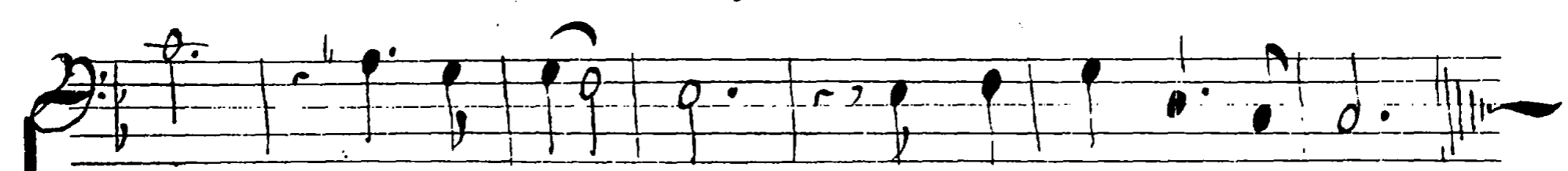
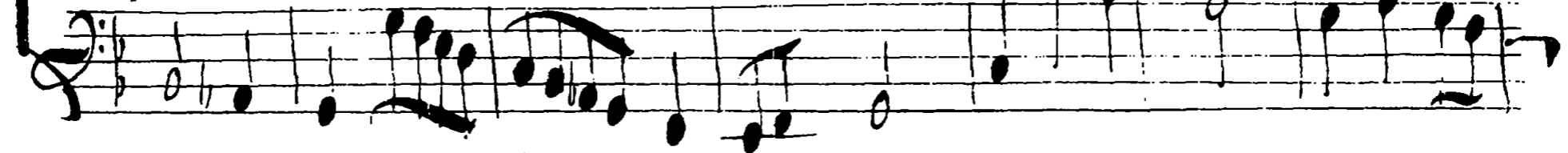

yeux, ie vous aime, c'est vous en dire, assez,

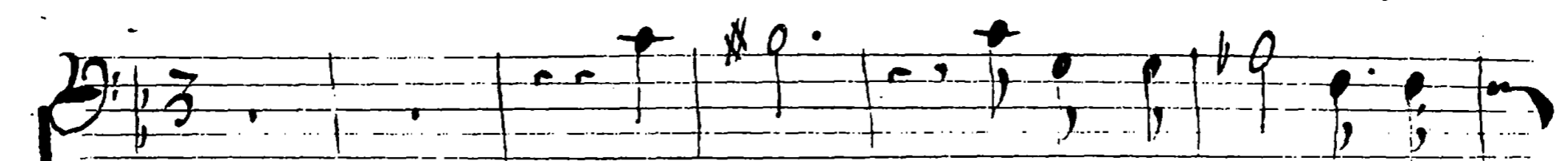
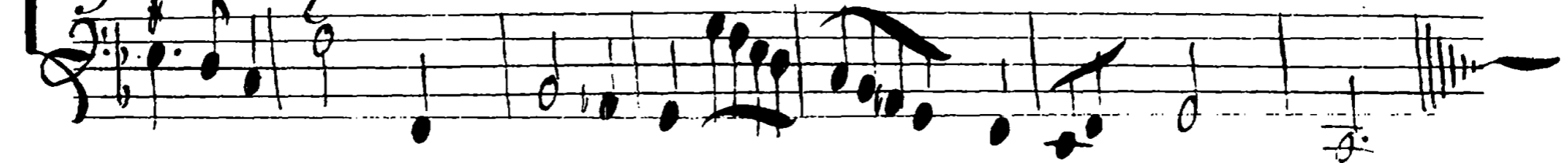

Hélas! peut on sentir de plus

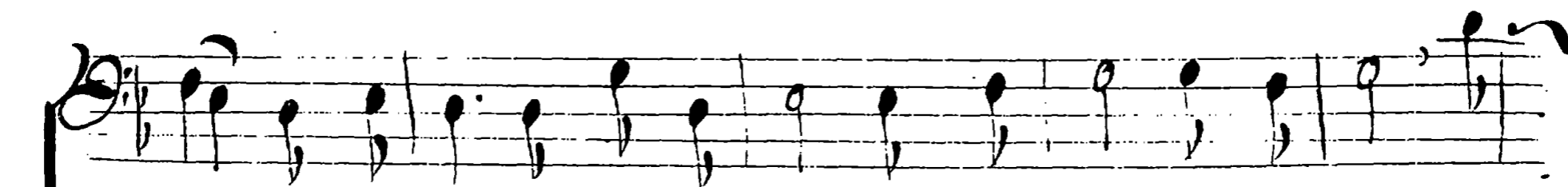

niens douleurs nous preferer un seruite, posscur ho

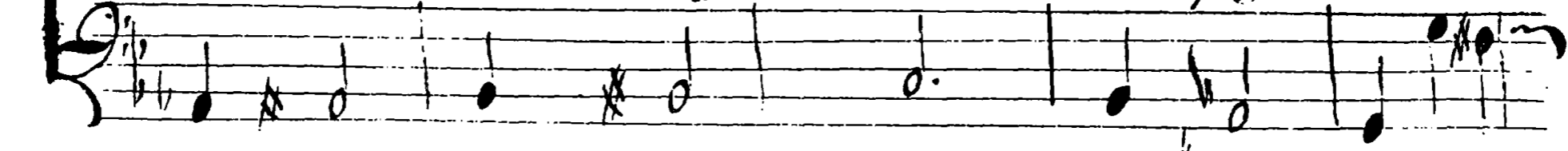

Muses

39

Le cas

de sort

qu'il eut coup

tant de

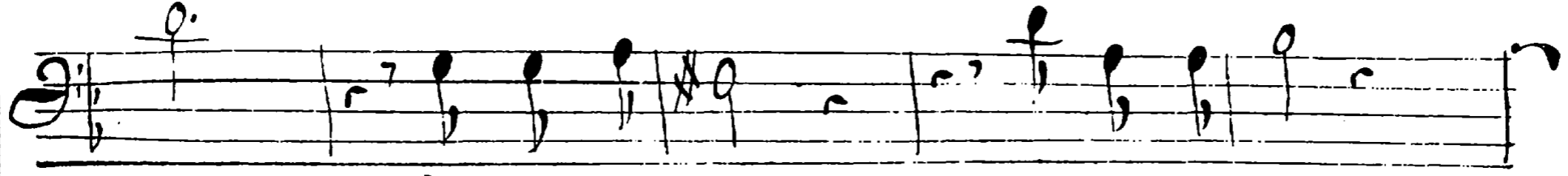
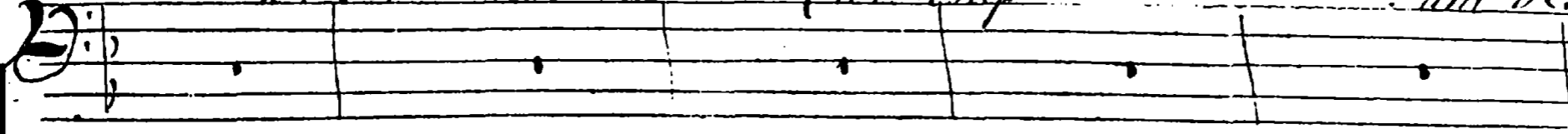

Ciel

Quelle rigueur

Quoy tant de pleurs

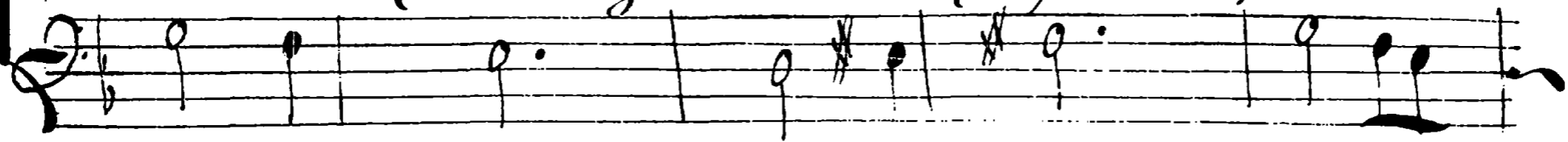

perseverance.

Tant de souffrance

Tant de soins

Tant d'amour

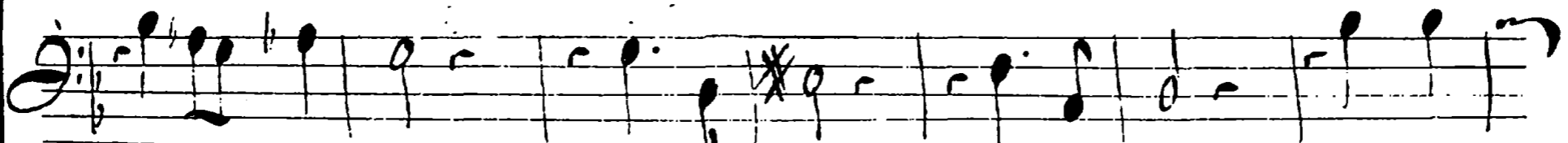
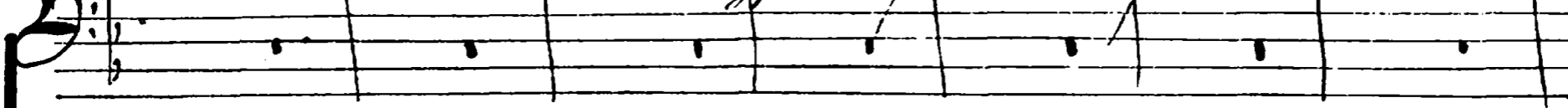

Tant de langueur

Tant de vœux

Tant d'ardeur

Avec

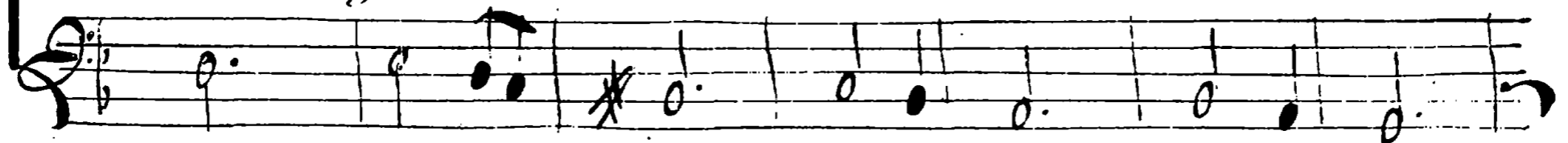

Cœur dur

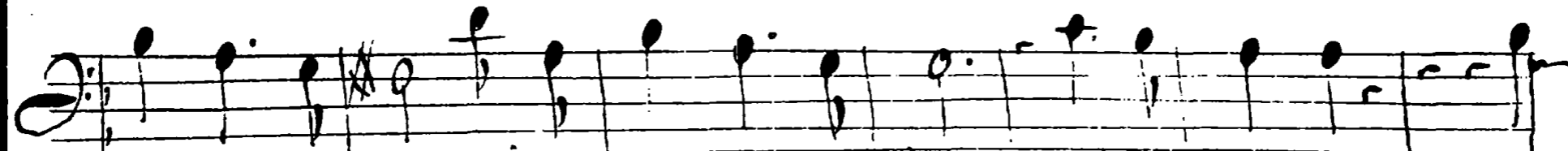
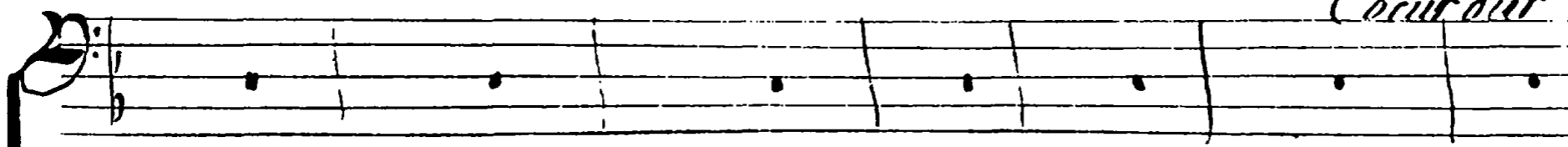

Tant de mépris sont traité en ce cœur ha. cruelle,

Si

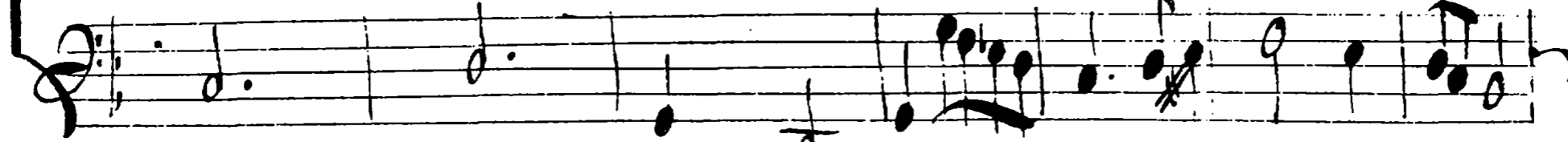

Incorable.

inflexible.

Impitoyable.

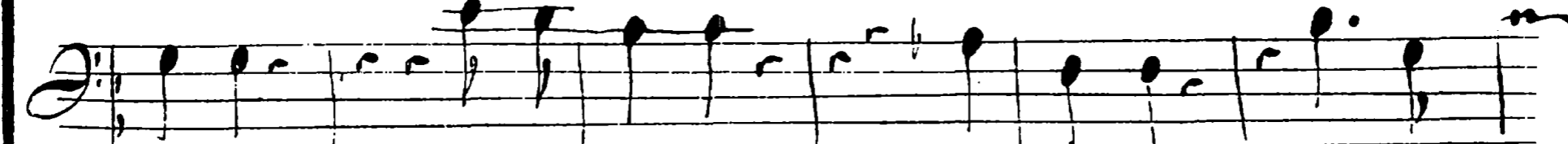

gresse.

Inhumaine

Ingrate.

Si vaine.

Ballet Des

donc nous faire mourir il te faut contenter

Il te.

Mourons Filene.

Il faut obeir

Mourons licas Luce ce.

Pousse. Courage.

fer finissons nostre peine, ferme. Allons va. le. pre.

Non. ie. uenz. marcher le. dernier

-mier

Luisqu'un. m'ême. n. alheur aujourdhuy nous assem.

Muses

41

-ble. allons partons ensemble,

Flûte

Un Berger enioie

Ah! quelle folie de quitter la.

Ballet des

vie pour une beauté dont on est rebuté, On

peut pour un objet aimable dont le cœur nous

est favorable, vouloir perdre la clarté

mais quitter la vie, pour une beauté dont on est rebuté

té ha quelle folie

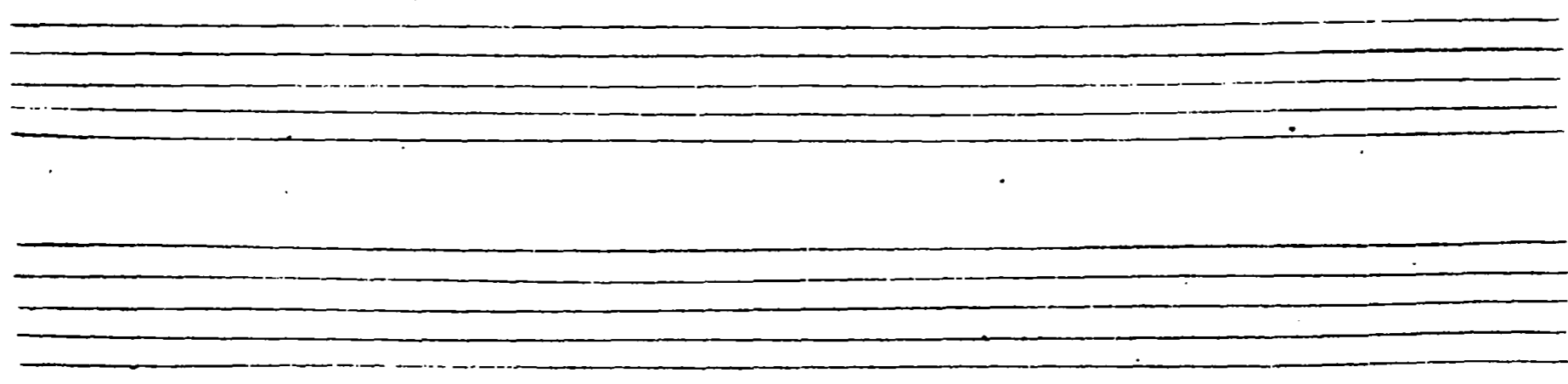

Muses
Les Muses Reconciliées 43

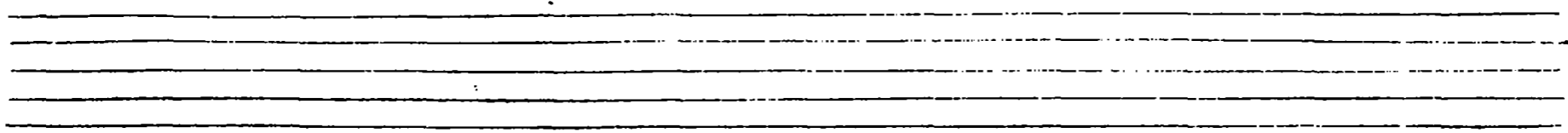

Ballet Des

44

Une Egyptienne

Un pauvre coeur soulager le martire, d'un pauvre

coeur soulager la douleur i'ay beau vous dire, ma vive ardeur ie

vous voy rir de ma langueur ha cruelle i'espere

Muses

45

*tant de rigueur
sous la rigueur d'un pauvre,*

Premier Air

Ballet Des

Croyez moy hastons nous ma. Stuié. u. sans bieu. des moments proci-

eux. Contentons icy nostre. envie, de nos

ans le feu nous y conuie, nous ne. saurons nous et moy faire

mi eux. Quand l'hyuer a. glace' nos guerets le prin-

temps uent reprendre. sa. place. et redonne. a. nos champs leur at
ramenc.

traits mais helas quand l'age nous glace. nos beaux iours ne. ruiuentent iamais.

Les Muses 47
Pour les Poëmiens

2^e Air

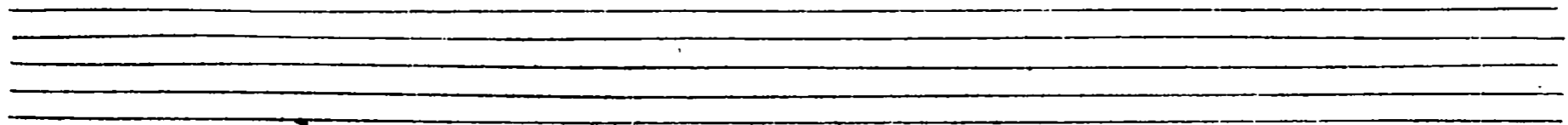

Ballet des

Two empty musical staves, consisting of five lines each, positioned between the first and second systems of the score.

4^{me} entrée les berges et et bergere

The section titled '4^{me} entrée les berges et et bergere' is written on five staves. The top staff is a treble clef with a key signature of one sharp (F#) and a common time signature (C). The subsequent four staves are for a keyboard instrument, with a grand staff (treble and bass clefs). The music is characterized by a dense, rhythmic texture with many sixteenth and thirty-second notes. The system ends with a double bar line and a repeat sign.