Morgengruss. („Ueber die Berge steigt schon die Sonne.")

Andantino.

14.

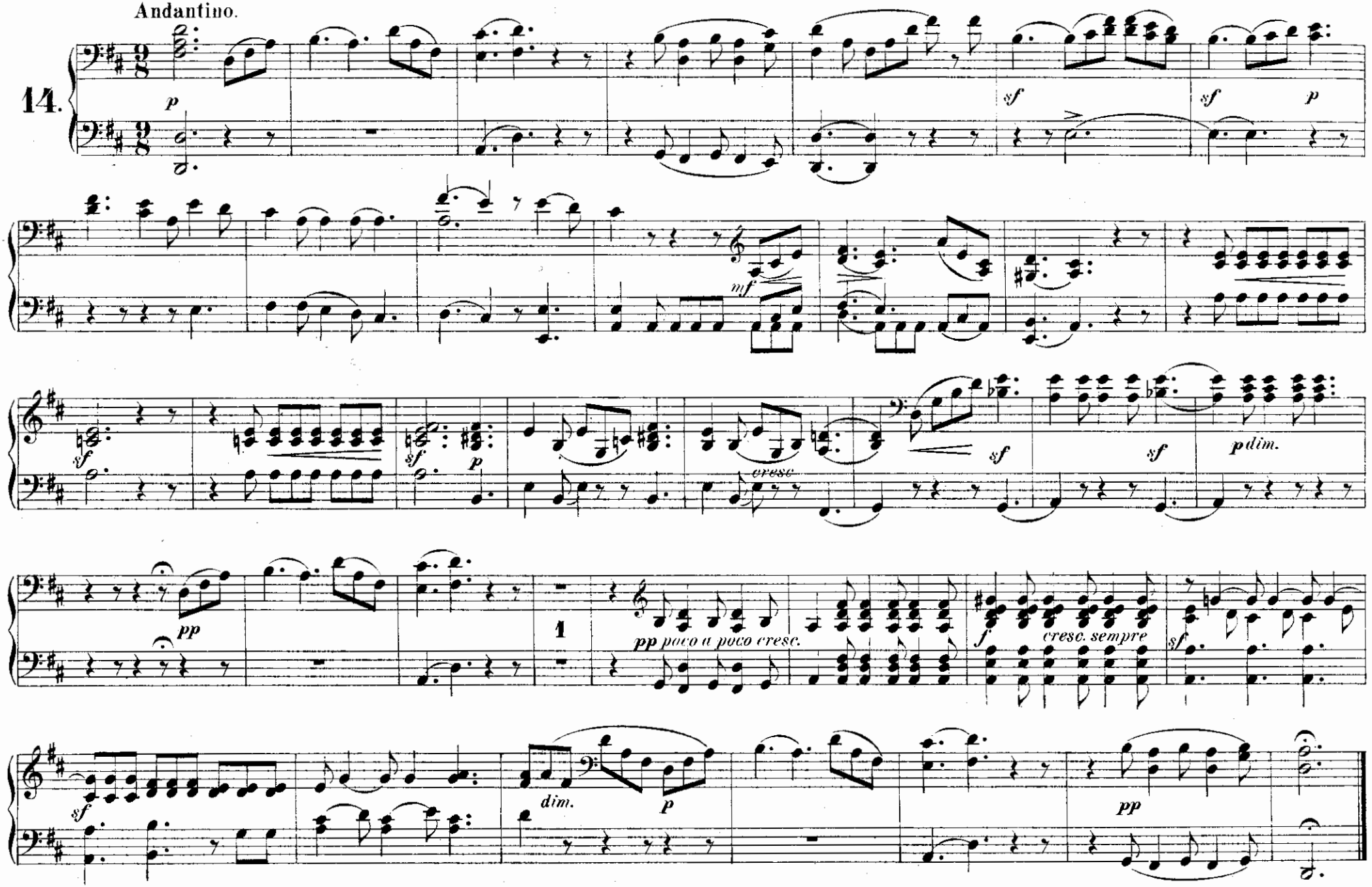

Morgengruss. („Ueber die Berge steigt schon die Sonne")

Andantino.

14.

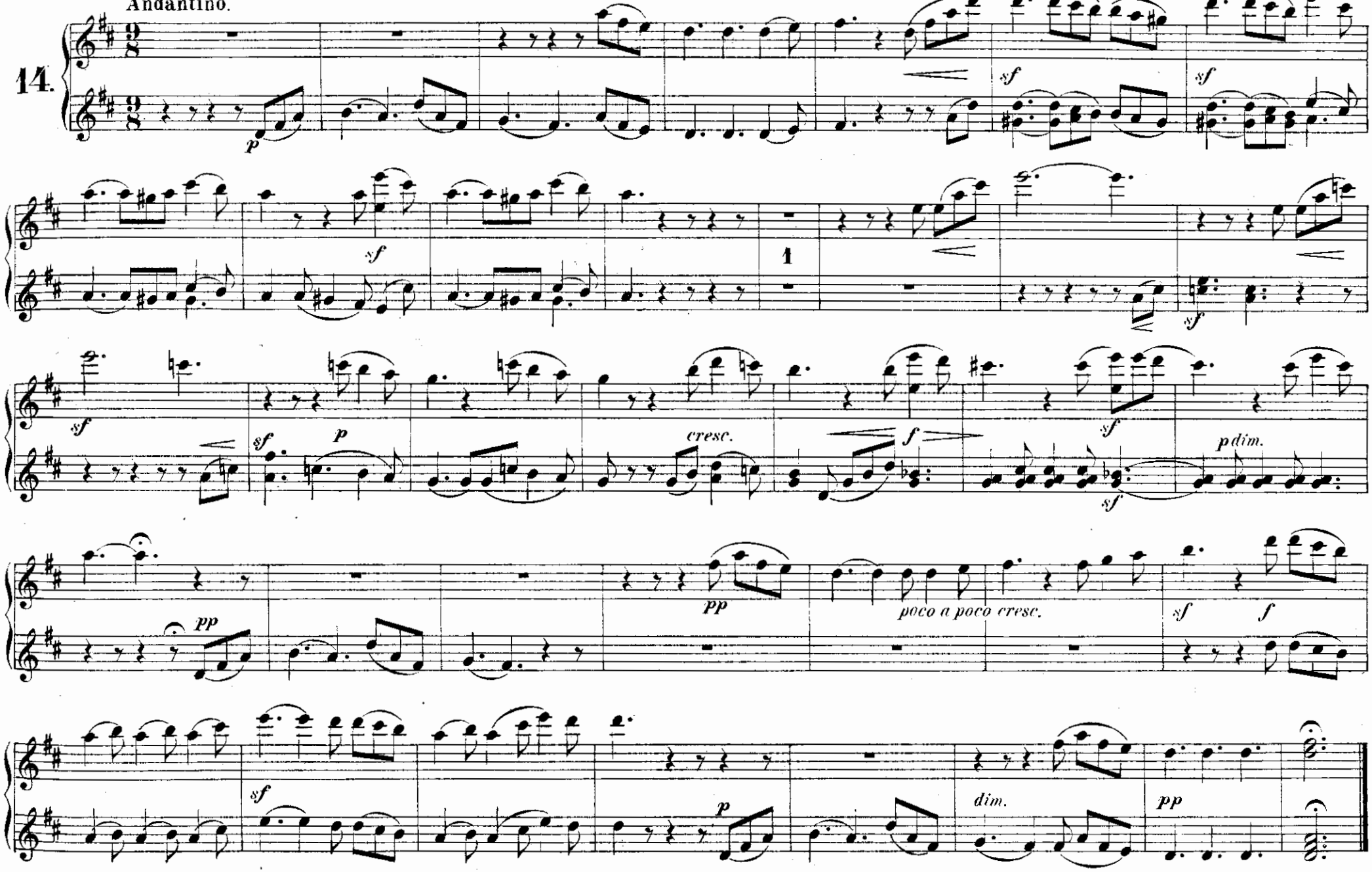

Frühlingslied. („Durch den Wald, den dunkeln")
Allegro assai vivace.

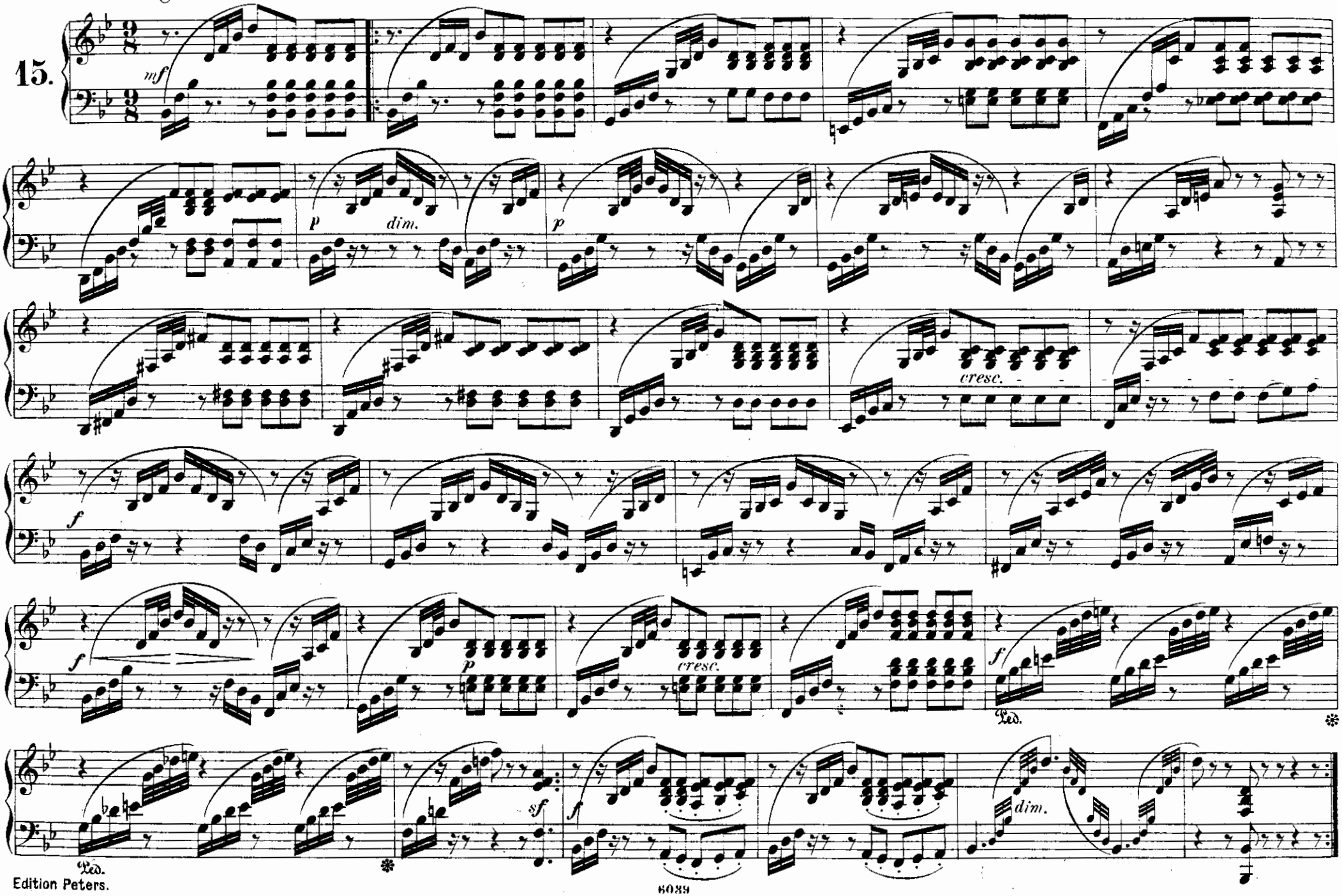

Frühlingslied. („Durch den Wald, den dunkeln")

Allegro assai vivace.

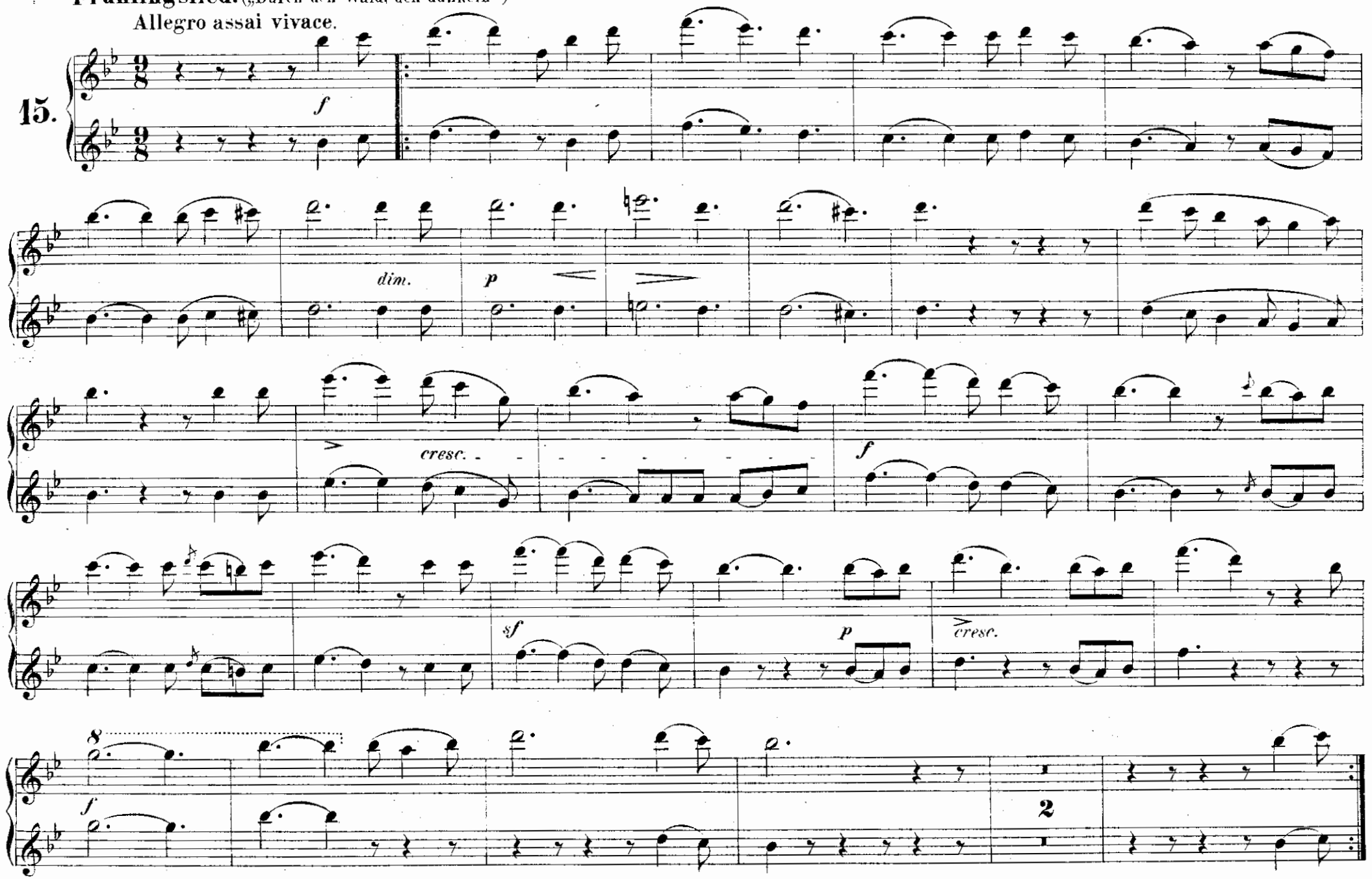

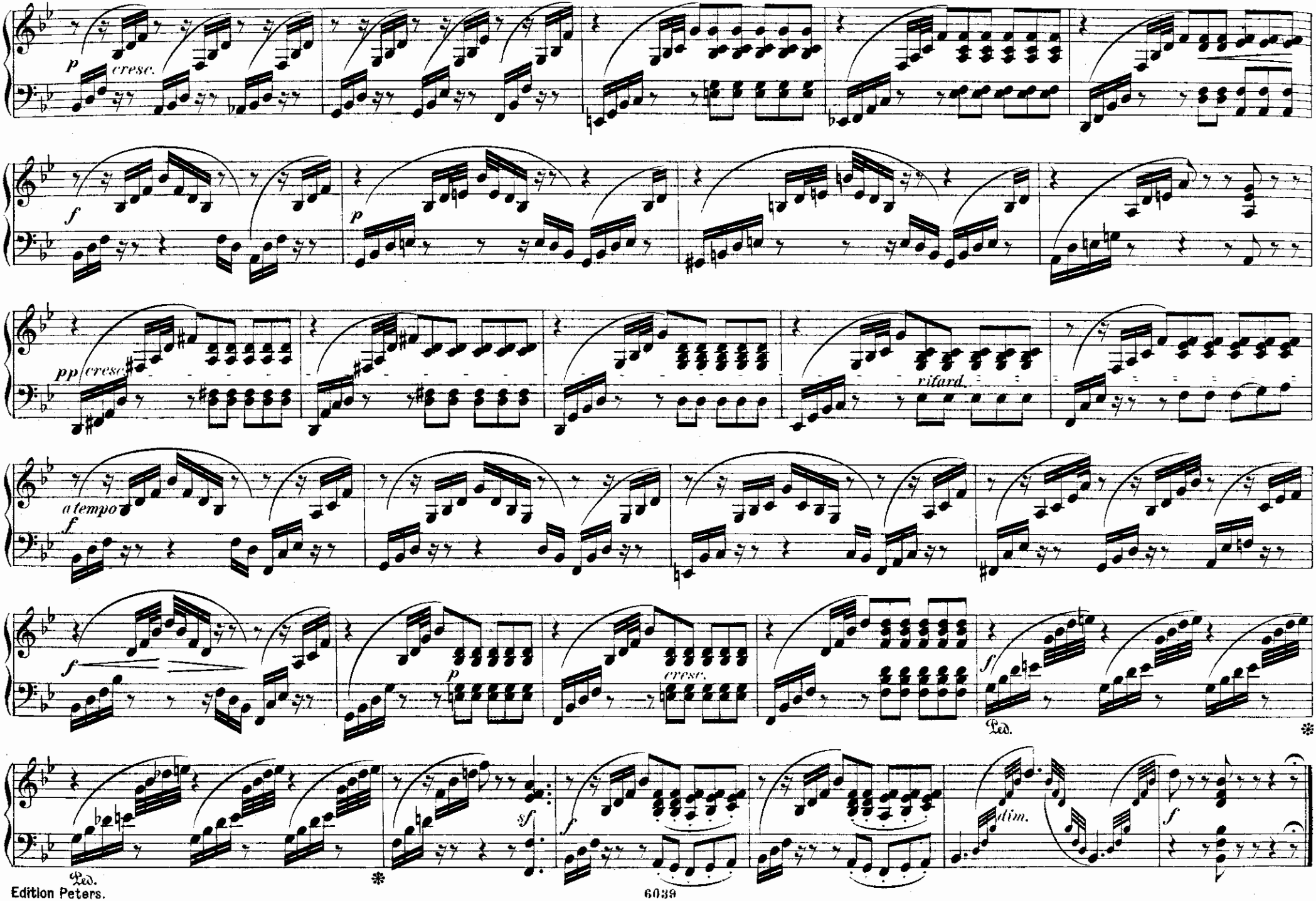
p
cresc.
f
p
pp
cresc.
ritard.
a tempo
f
f
p
cresc.
f
Ped.
sf
f
dim.
f
Ped.

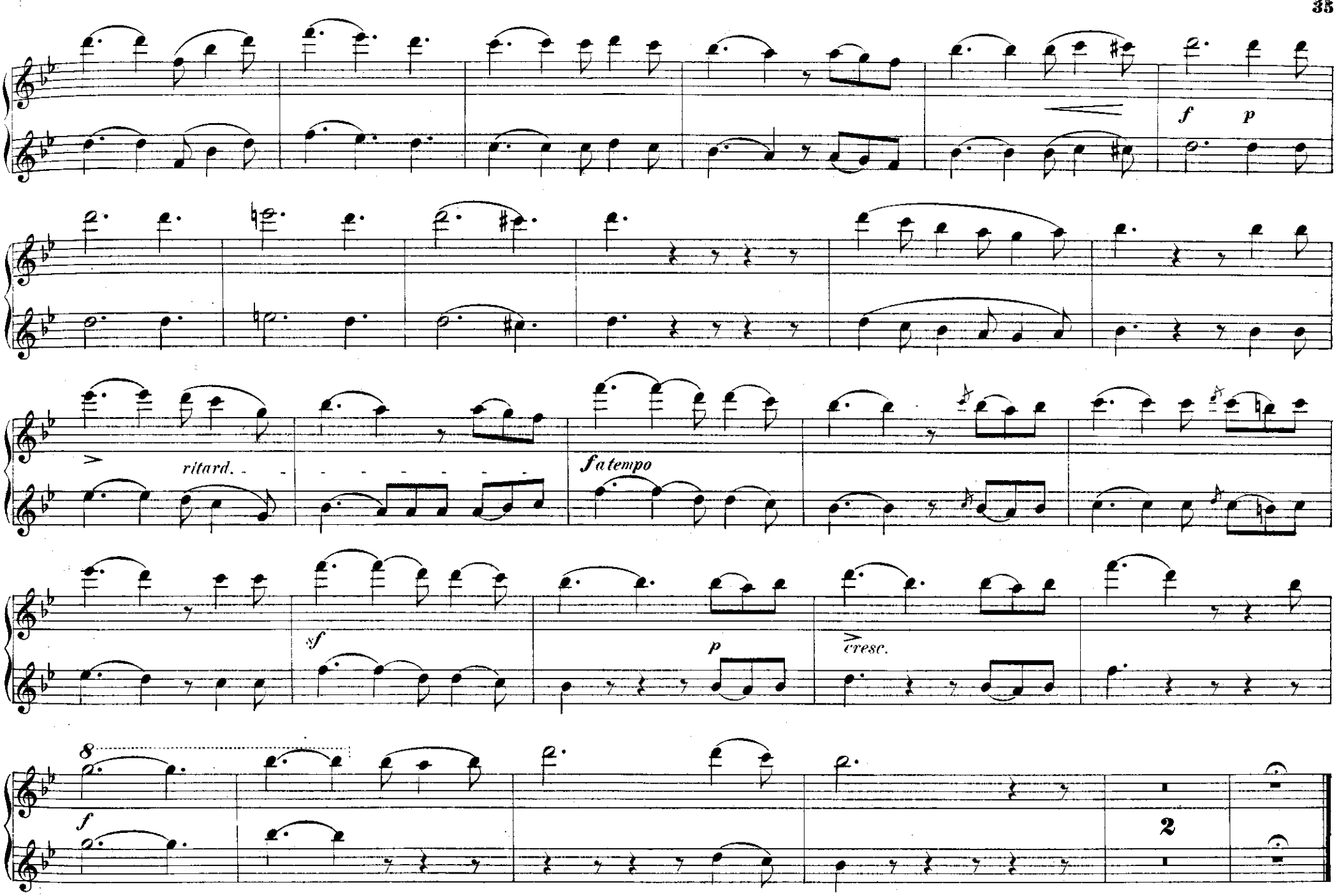
f
p
ritard.
f a tempo
sf
p
cresc.
8
f
2

Volkslied. („Es ist bestimmt in Gottes Rath")

Poco sostenuto.

16.

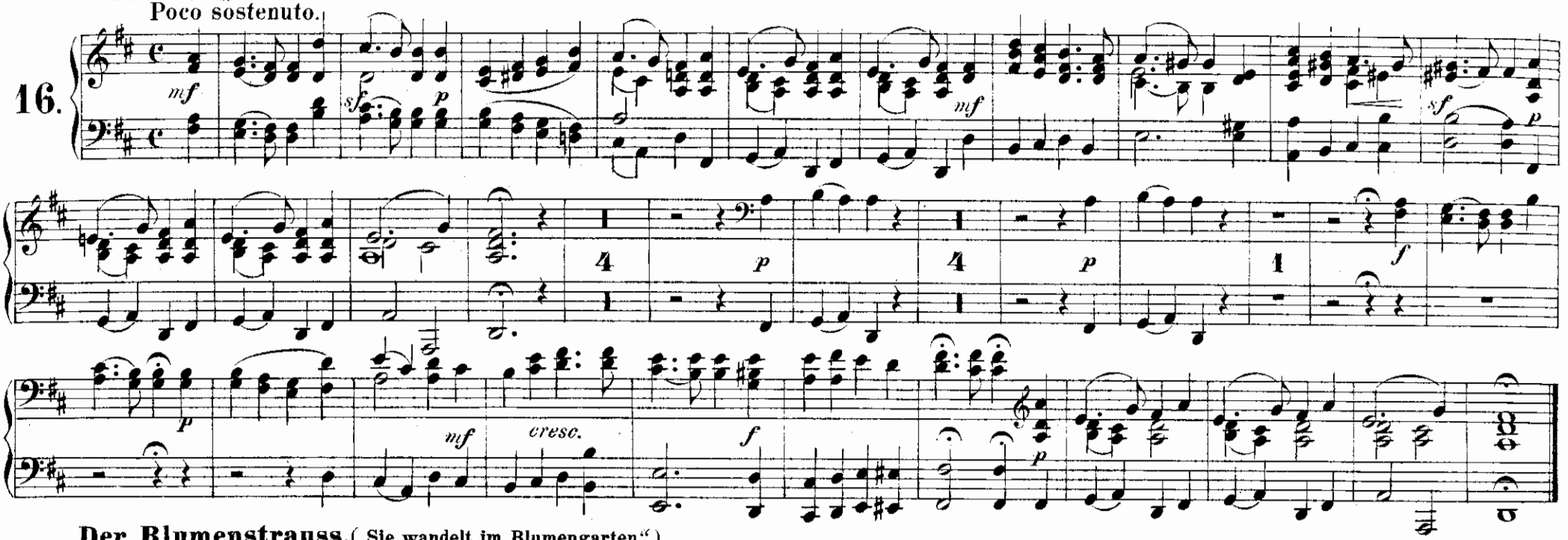

Der Blumenstrauss. („Sie wandelt im Blumengarten")

Grazioso.

17.

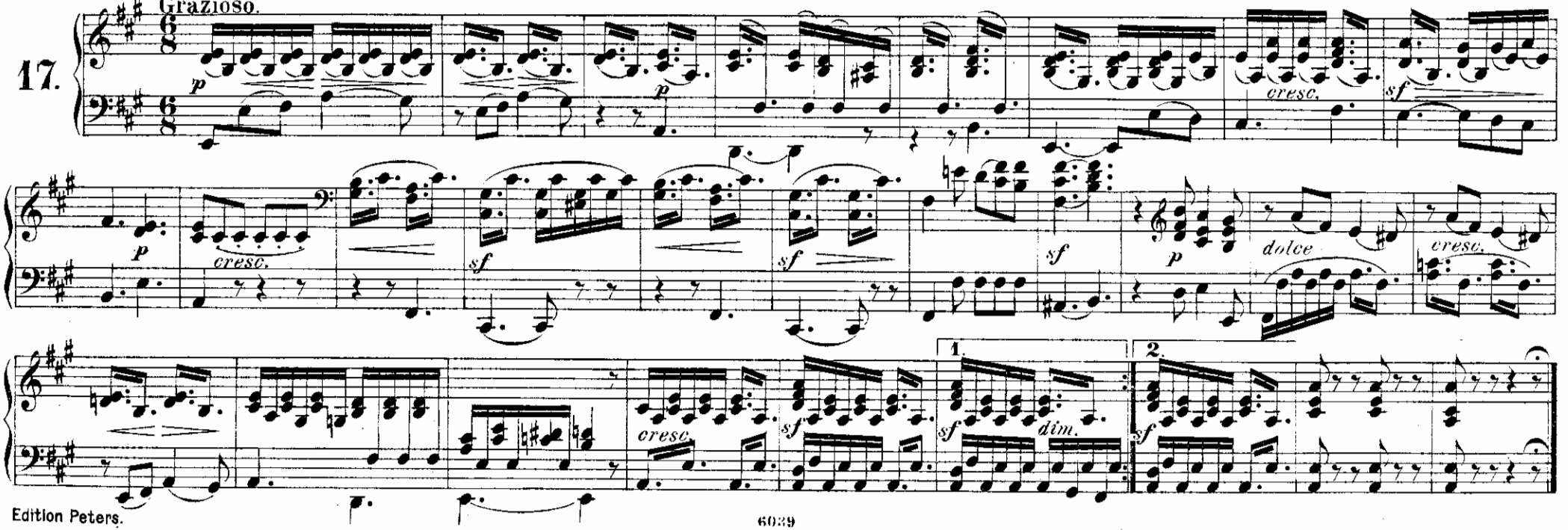

Volkslied. („Es ist bestimmt in Gottes Rath")

Poco sostenuto.

16.

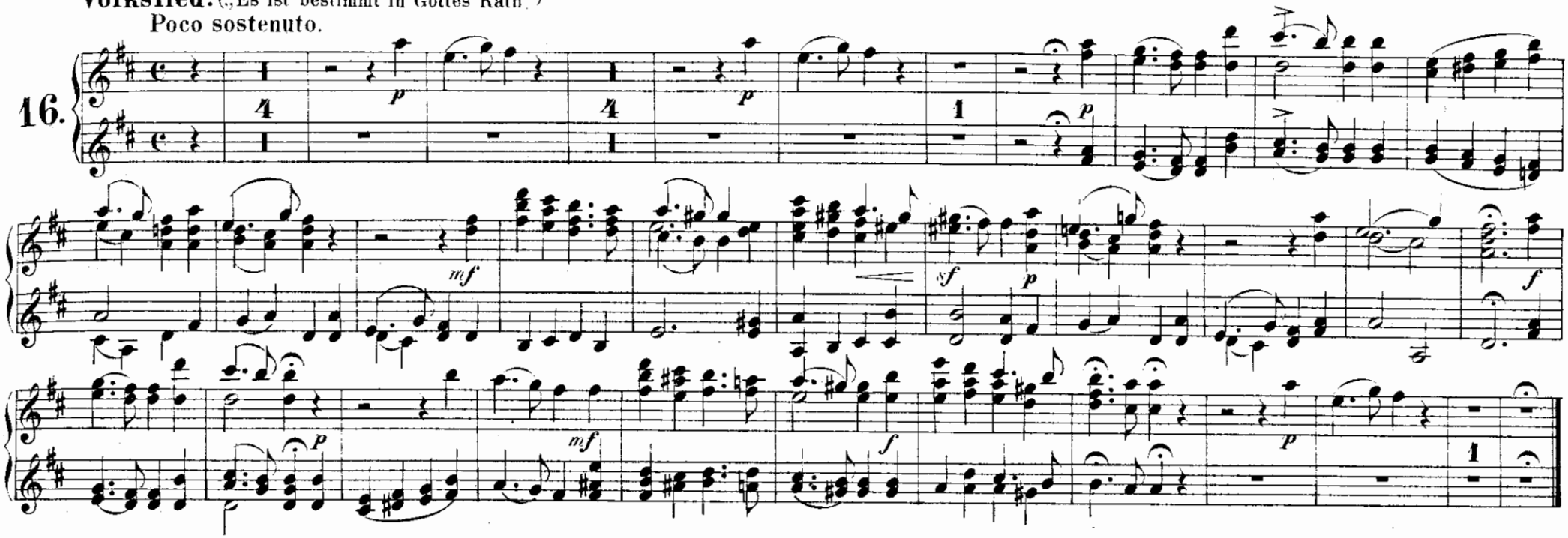

Der Blumenstrauss. („Sie wandelt im Blumengarten")

Grazioso.

17.

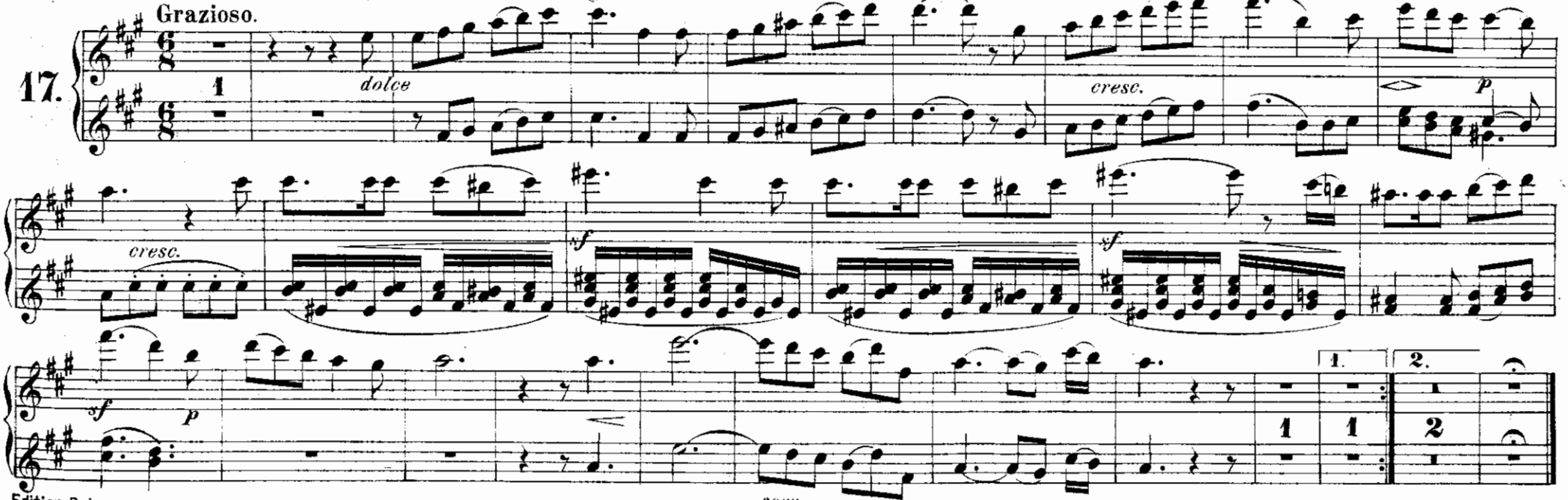

Allegretto non troppo.

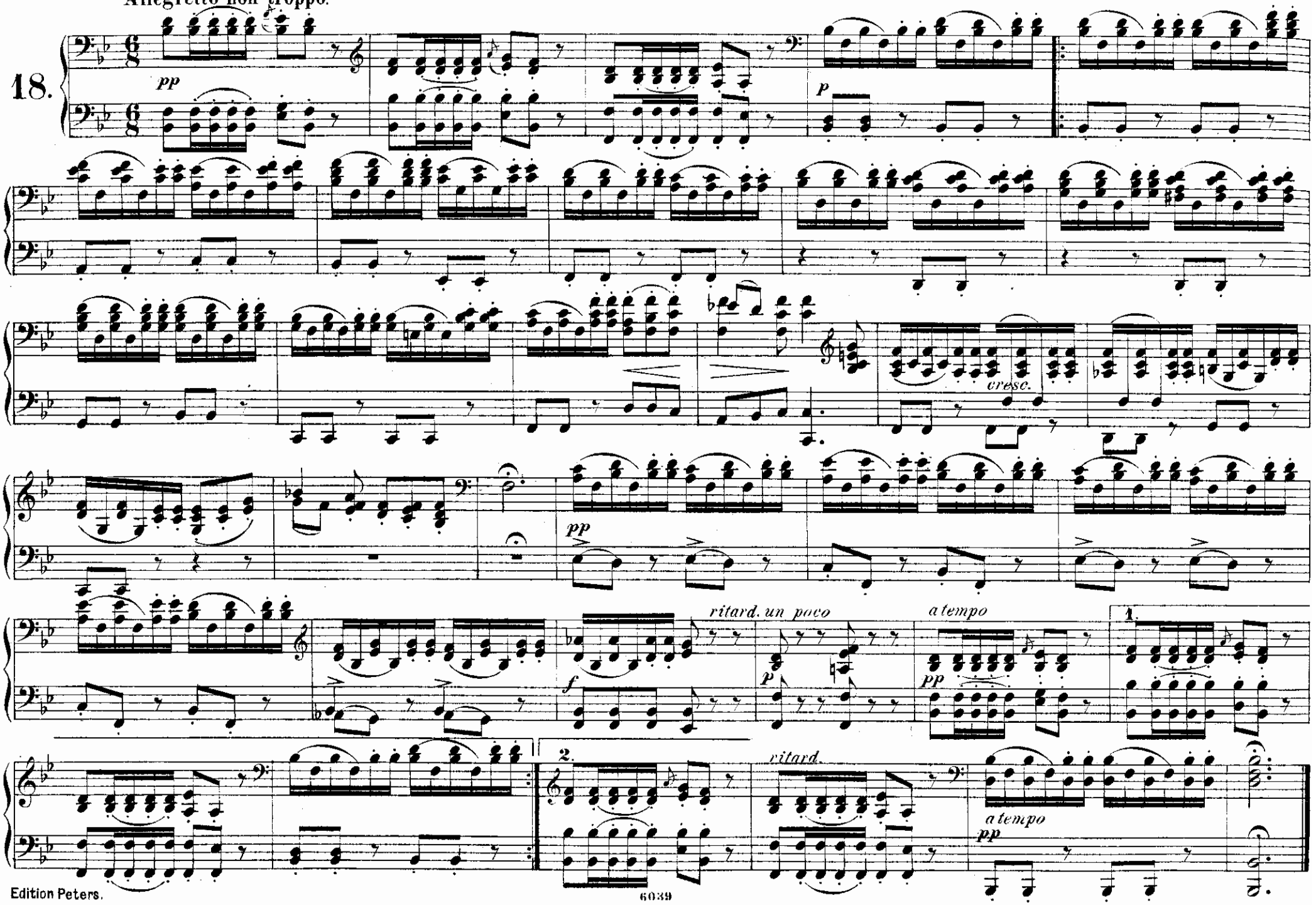

Bei der Wiege. („Schlumm're und träume von kommender Zeit")

Allegretto non troppo.

18.

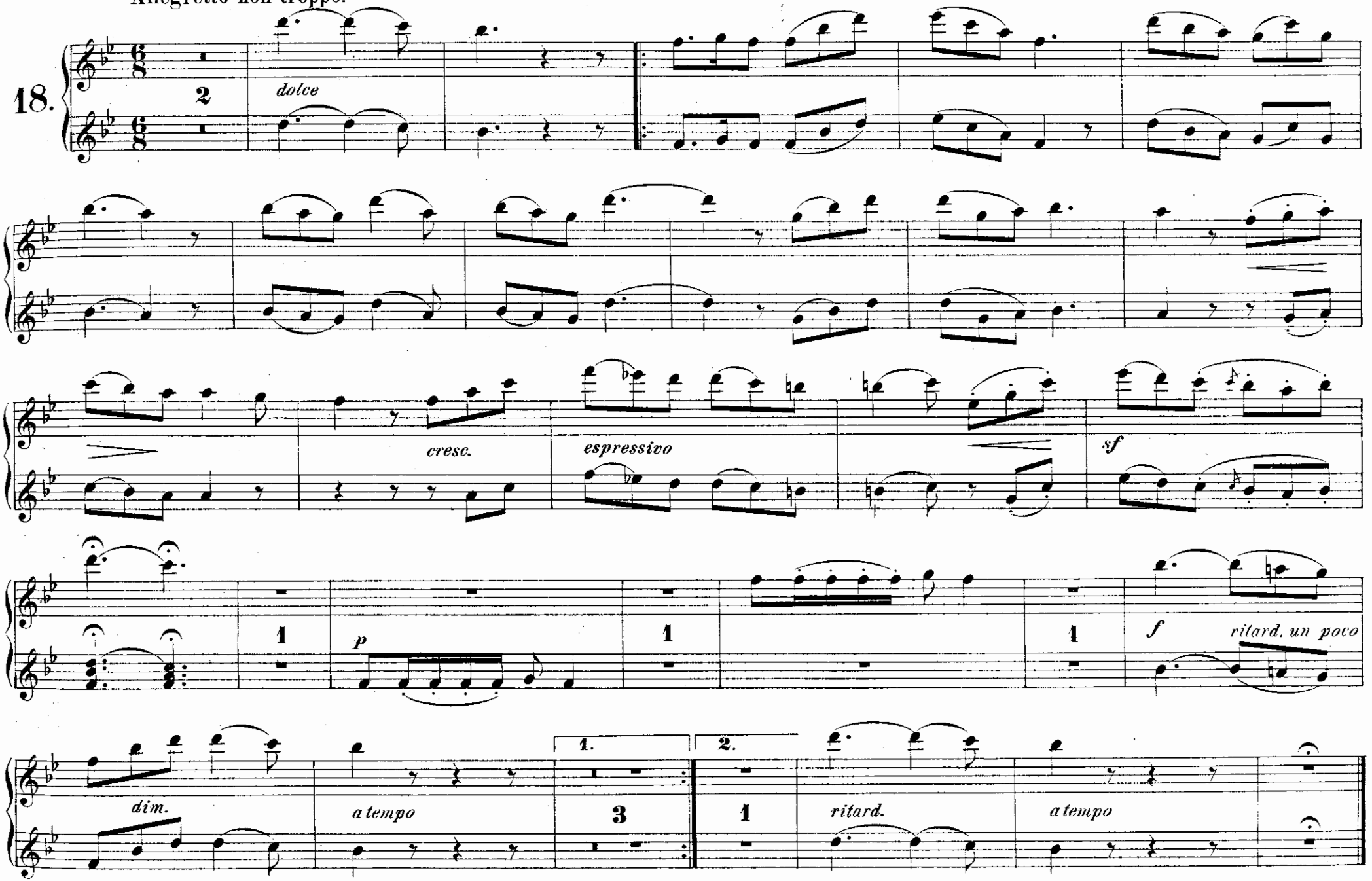

Altdeutsches Lied. („Es ist in den Wald gesungen")

Andante.

19.

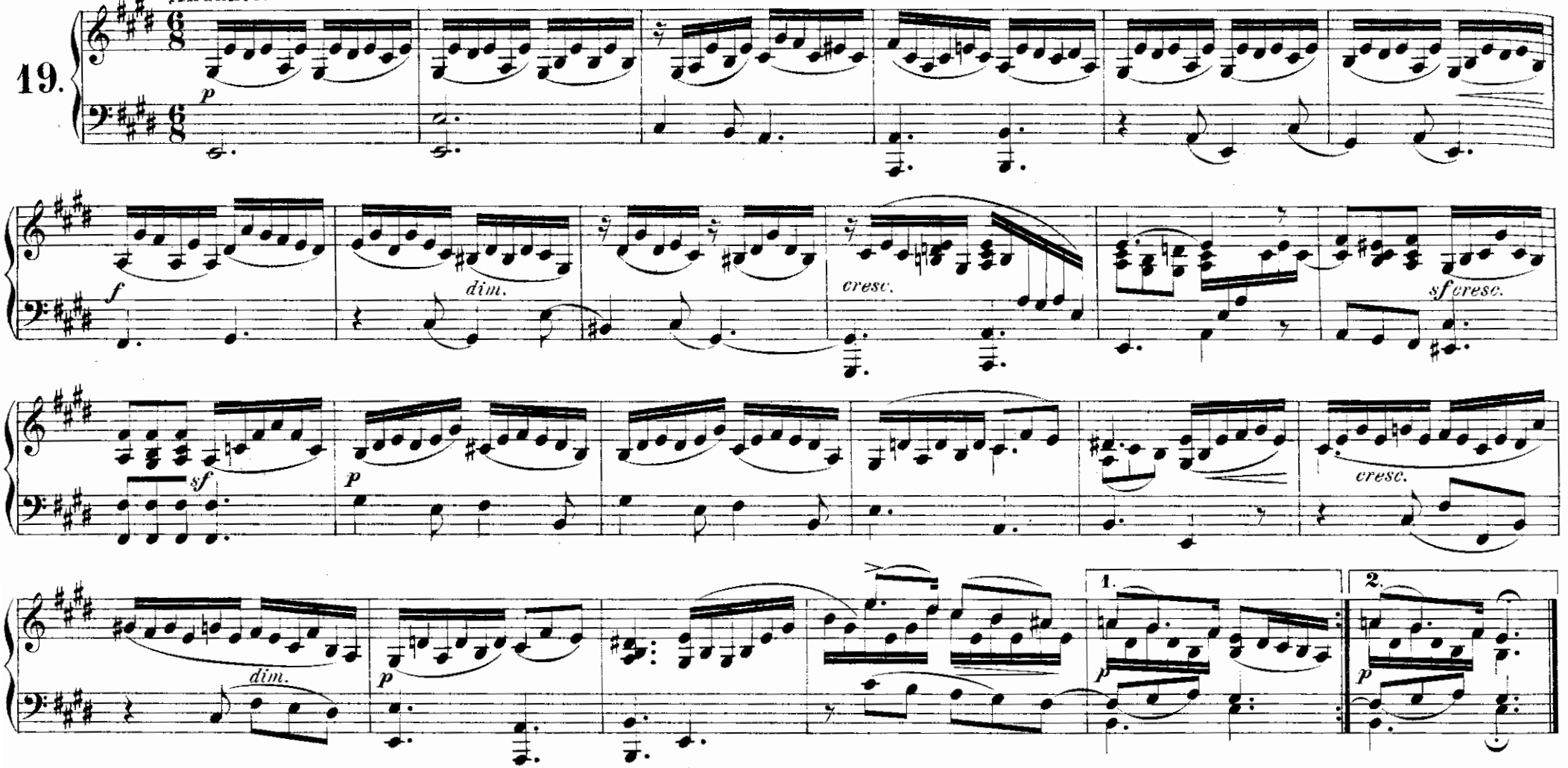

Hirtenlied. („O Winter, schlimmer Winter")

Sostenuto.

20.

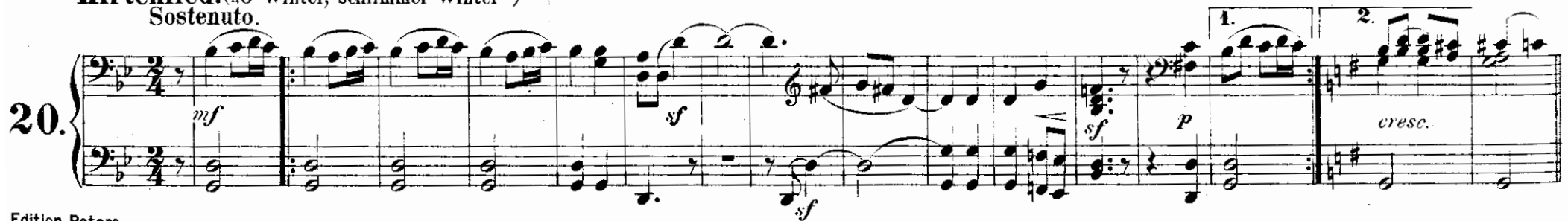

Altdeutsches Lied. („Es ist in den Wald gesungen")

Andante.

19.

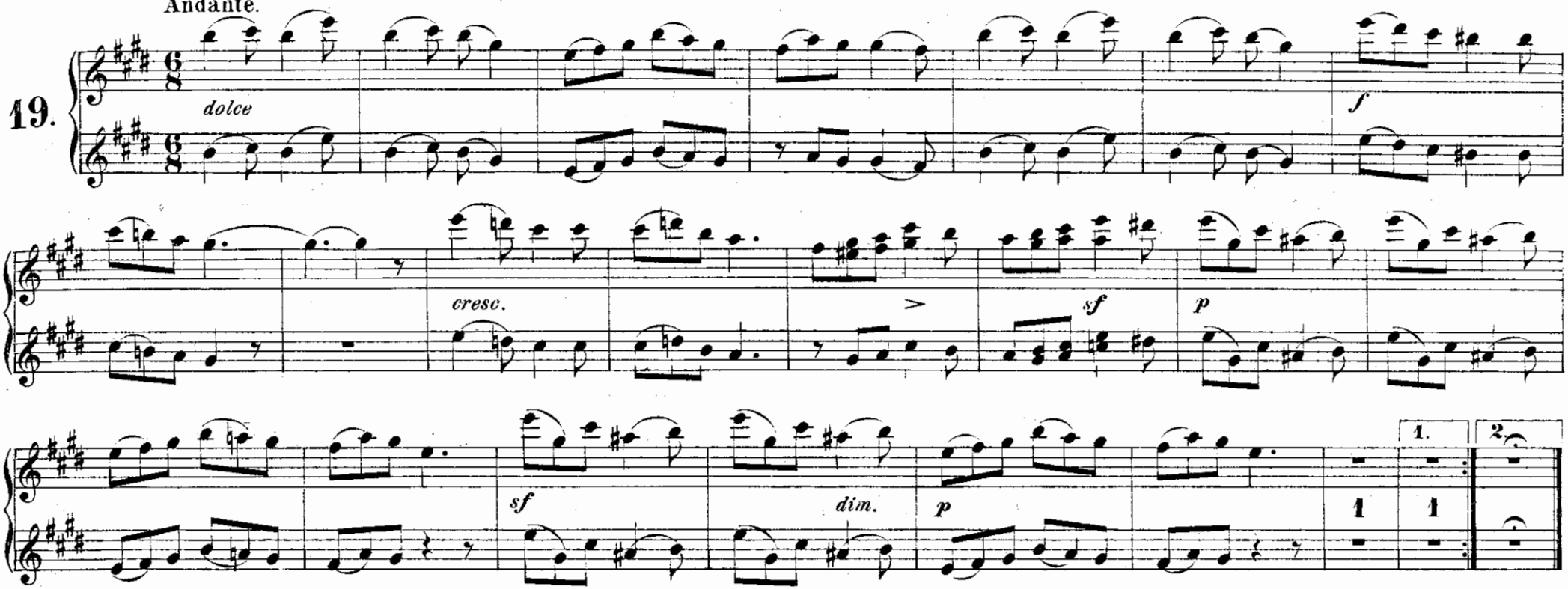

Hirtenlied. („O Winter, schlimmer Winter")

Sostenuto.

20.

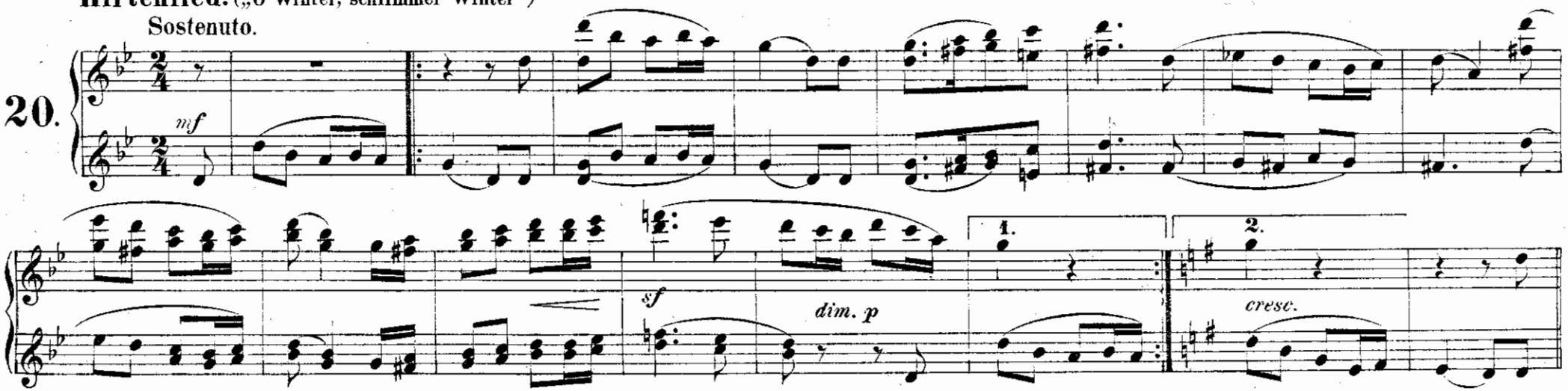

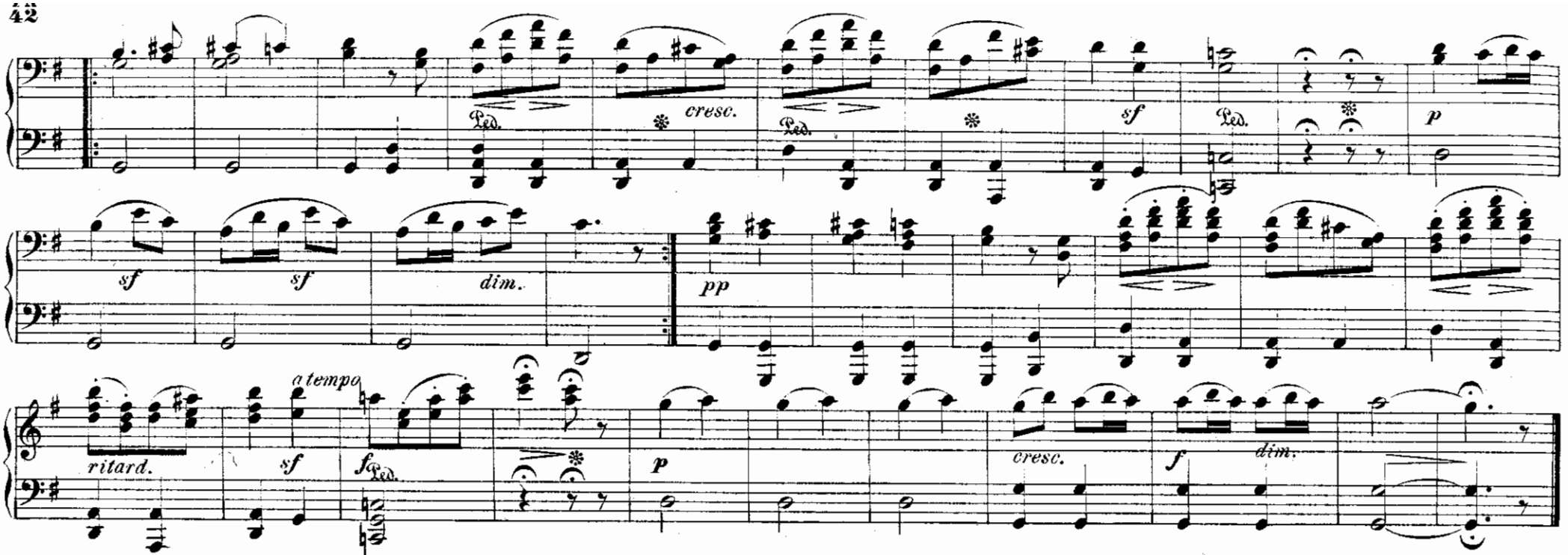

Suleika. („Was bedeutet die Bewegung?")

Allegro assai.

21.

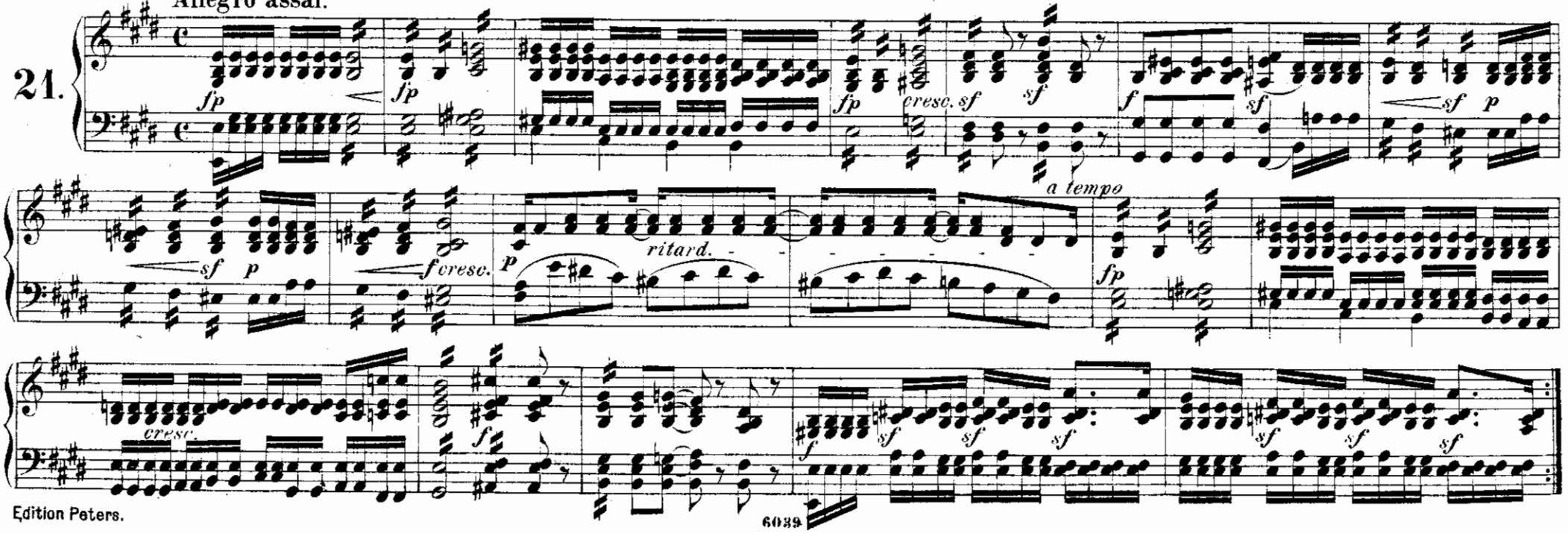

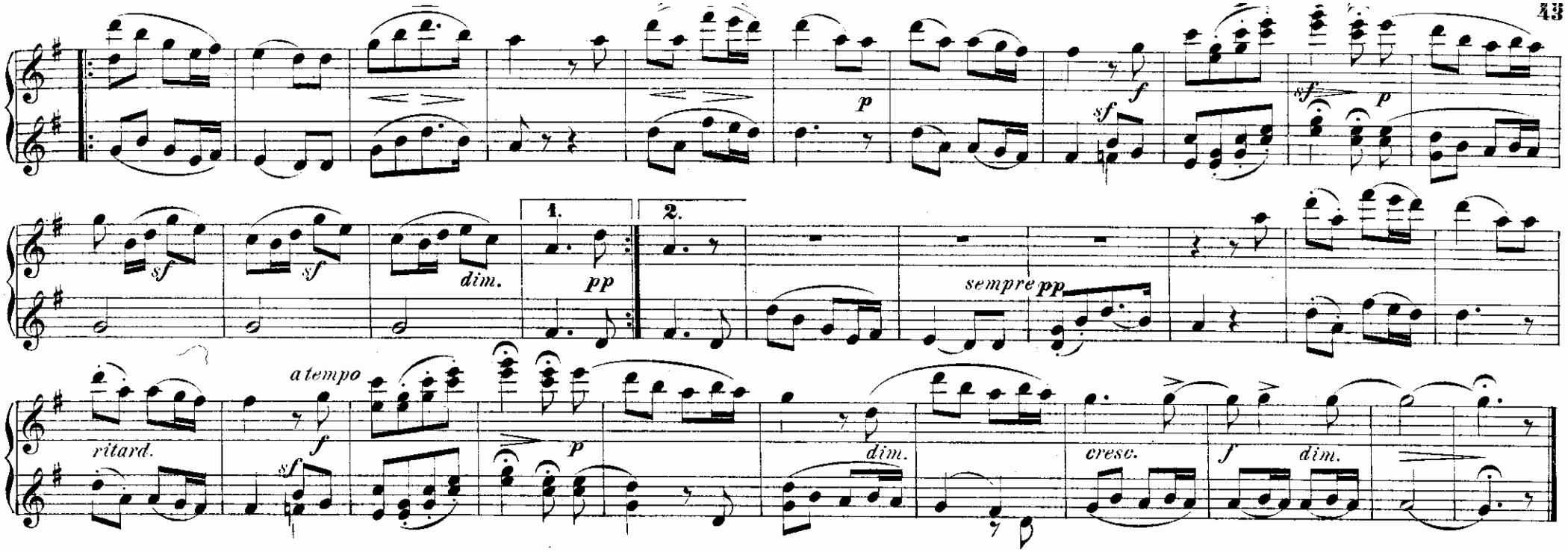

Suleika. („Was bedeutet die Bewegung?“)

Allegro assai.

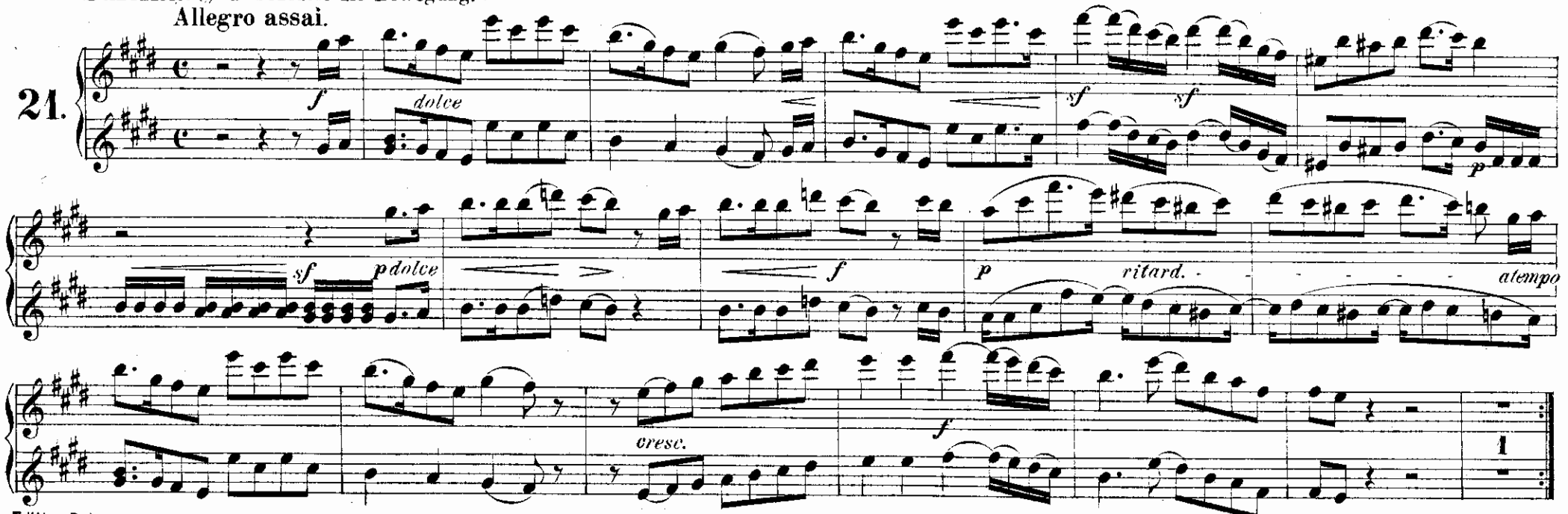

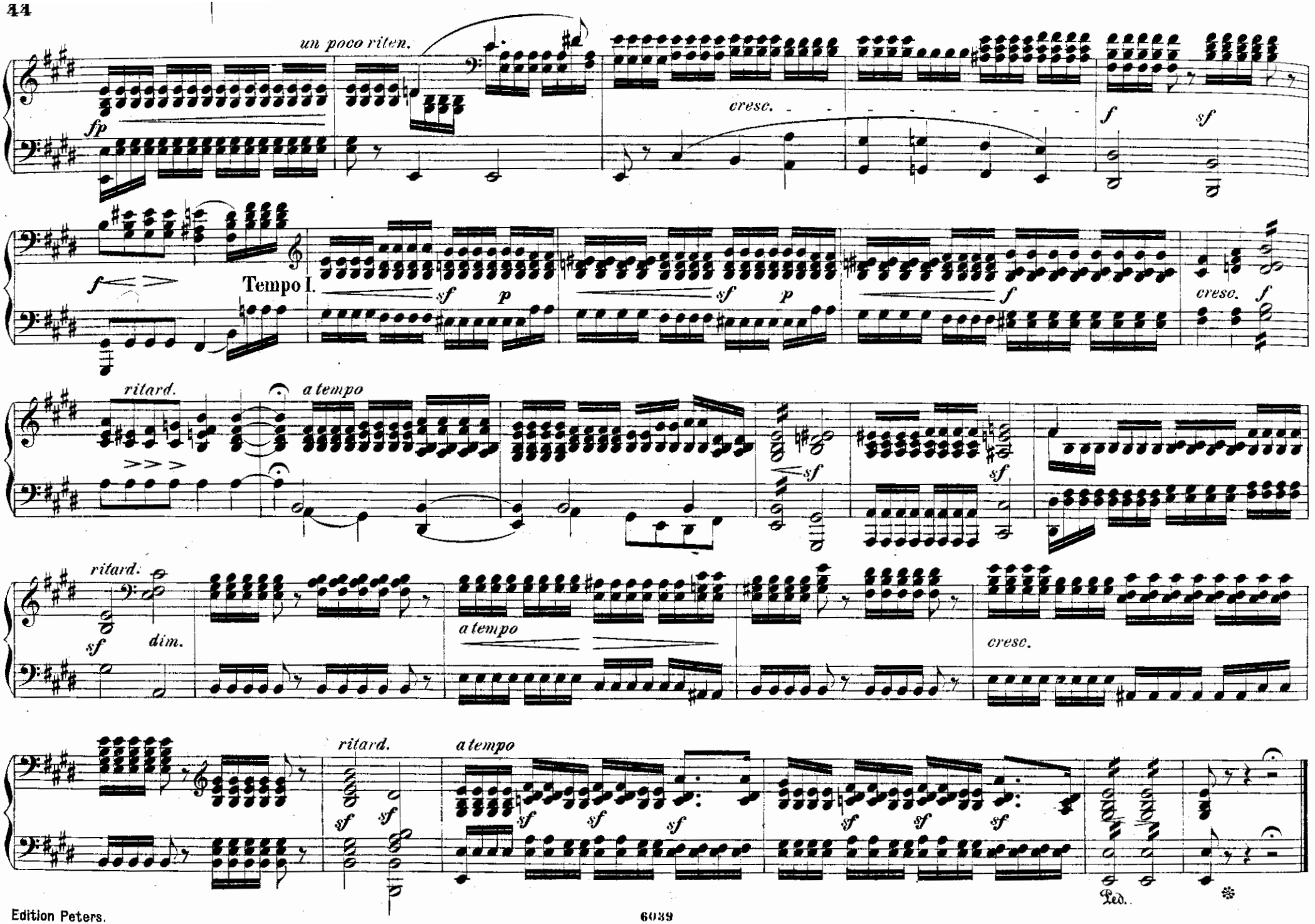
un poco riten.
fp
cresc.
f
sf
f
Tempo I.
sf
p
sf
p
f
creso.
f
ritard.
a tempo
sf
sf
ritard.
sf
dim.
a tempo
cresc.
ritard.
a tempo
sf
sf
sf
sf
sf
sf
sf
sf
Ped.

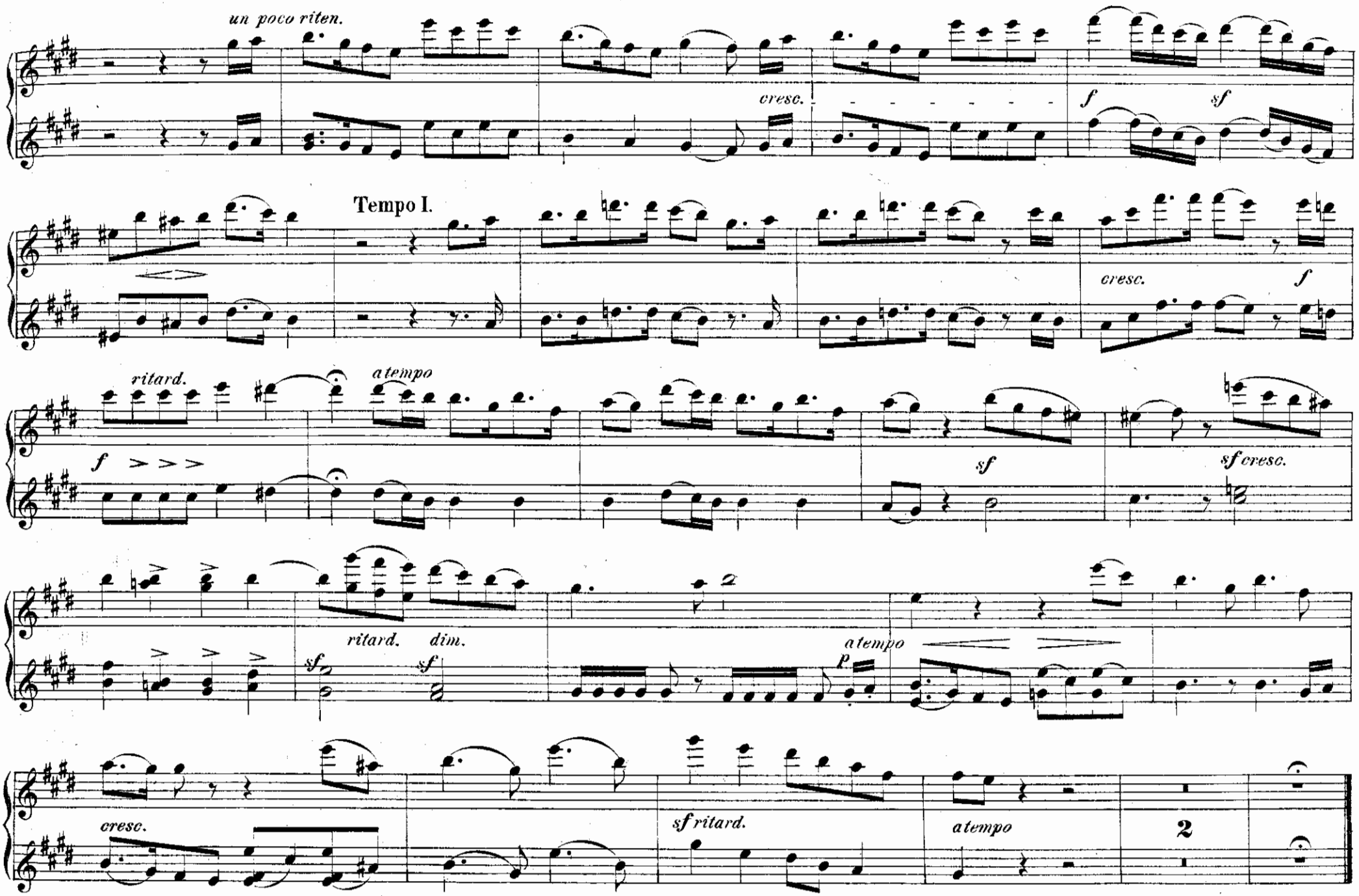
un poco riten.
cresc.
f
sf
Tempo I.
cresc.
f
ritard.
a tempo
f
sf
sf cresc.
ritard.
dim.
sf
sf
a tempo
p
cresc.
sf ritard.
a tempo
2

22. Rheinisches Volkslied. („Von allen schönen Kindern auf der Welt")

Andante con moto.

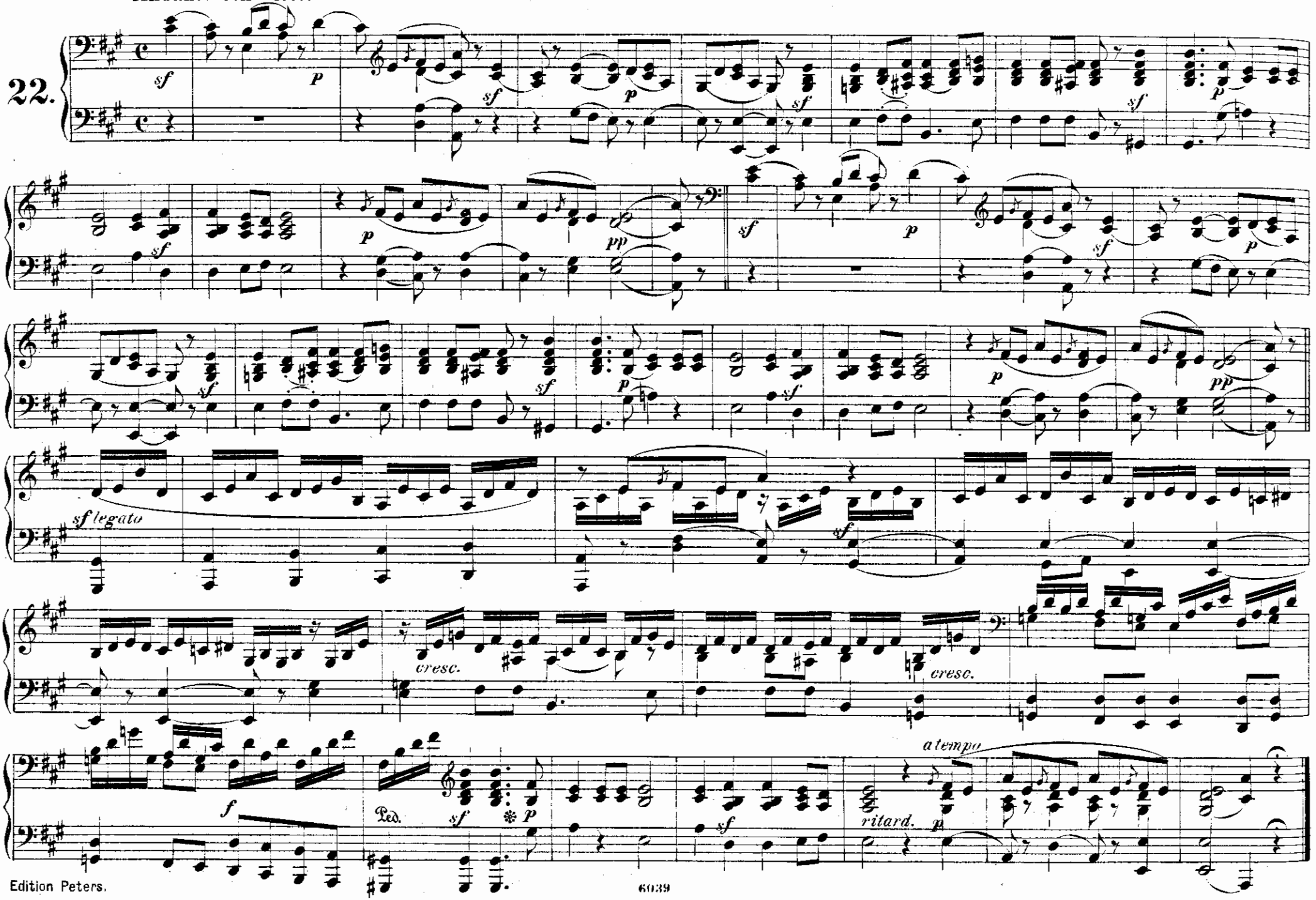

Rheinisches Volkslied. (Von allen schönen Kindern auf der Welt.)

Andante con moto.
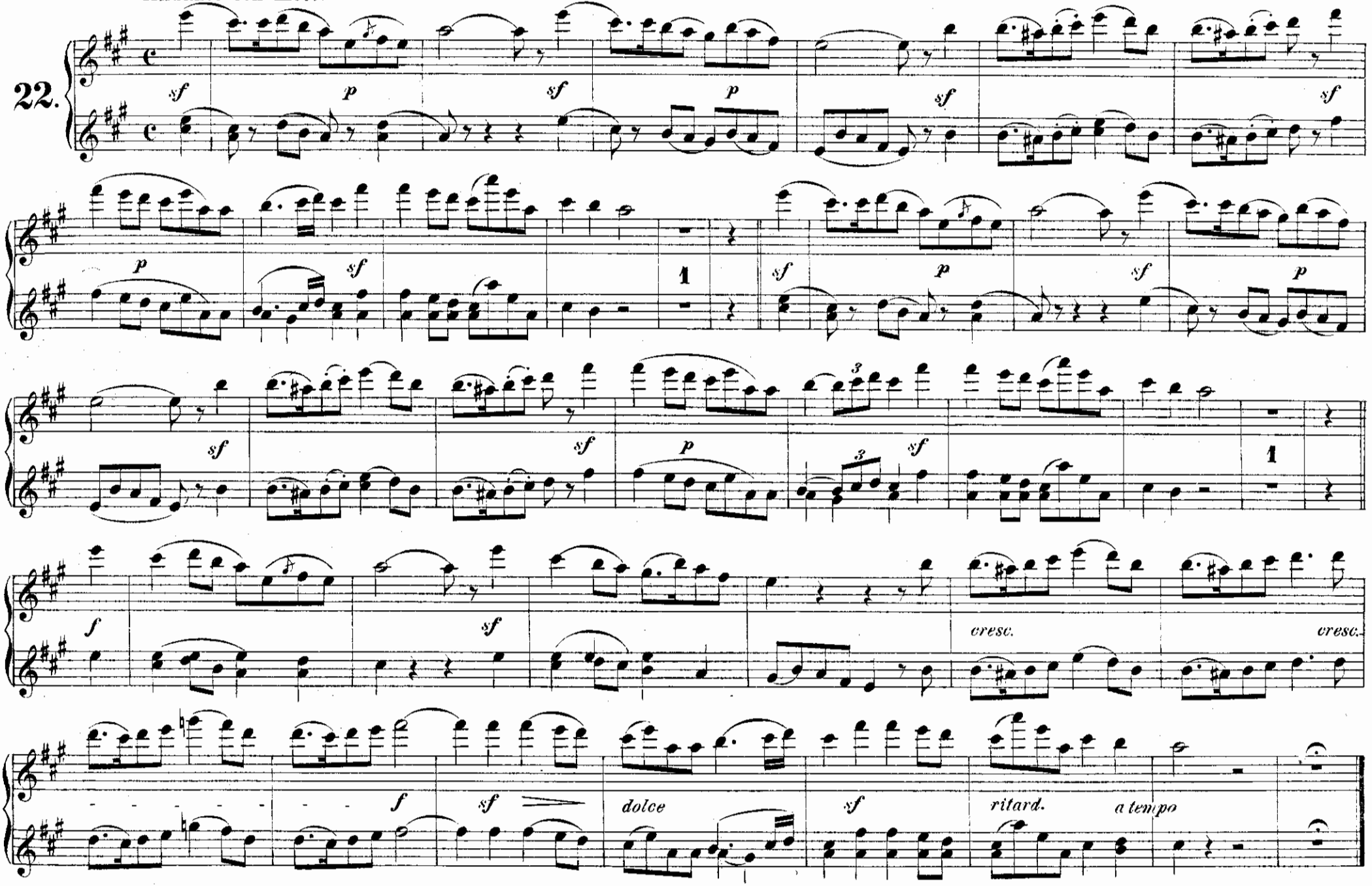
22.