„Orientalisches Klagelied"

„Ritt durch die Wüste"

„Orientalische Todtenklage"

Drei Clavierstücke

componirt und

der hochwohlgebornen Frau

Baronin Marie Sina

von **Hodos** und **Kizdia**

verehrungsvoll zugeeignet

von

Ign. Brüll.

Op. 3

Eigenthum des Verlegers

Preis: 1 fl. 35 kr. Ö.W. / 27 ½ Ngr.

WIEN

~~bei Gustav Lewy.~~ Joh. Josef Weinberger

C 1865

Lith. Anst. v. G. Wegeleth, Wien.

K. B.

№ 1.

„ORIENTALISCHES KLAGELIED"

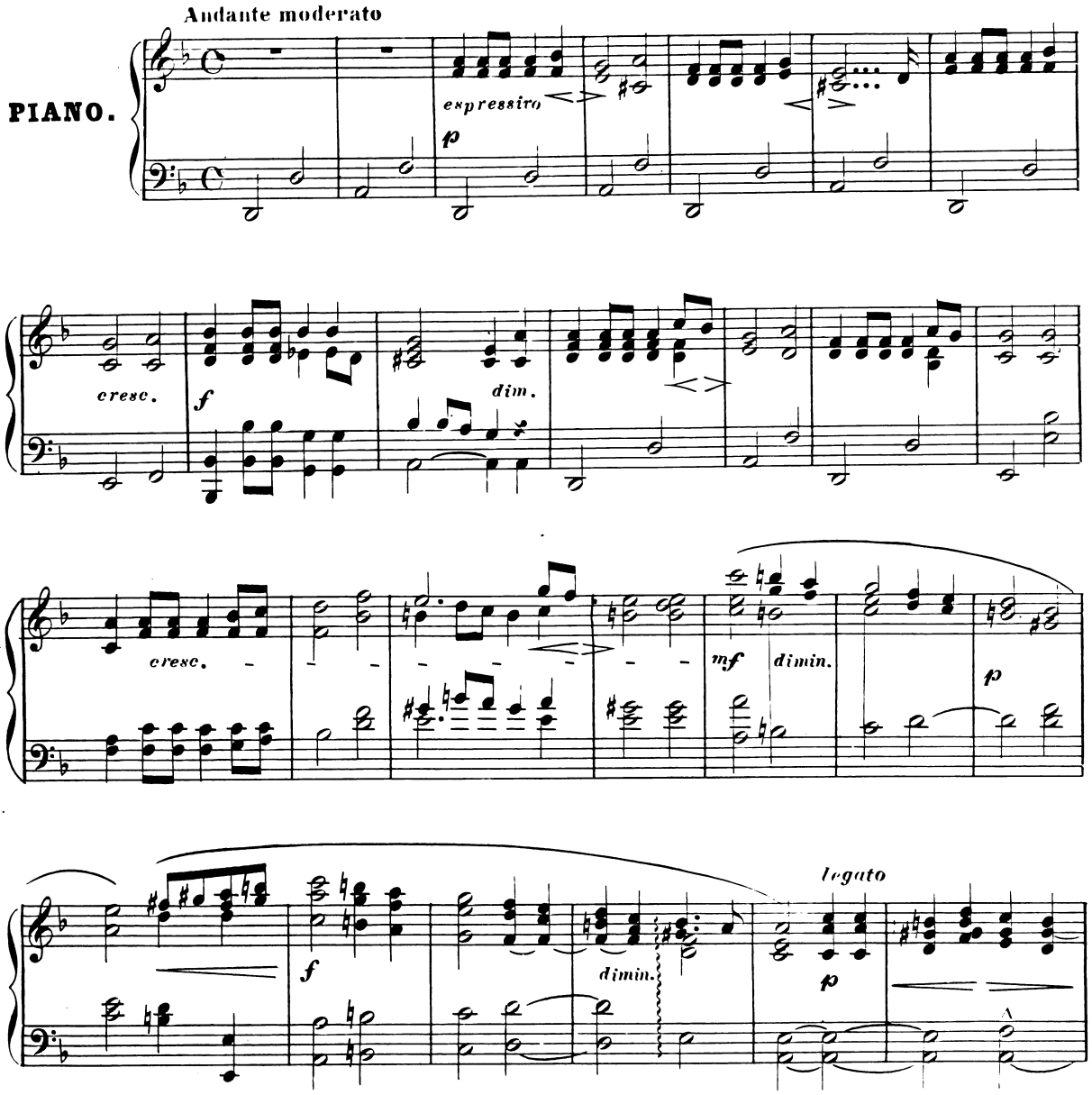

Eigenthum und Verlag von Gustav Lewy in Wien.

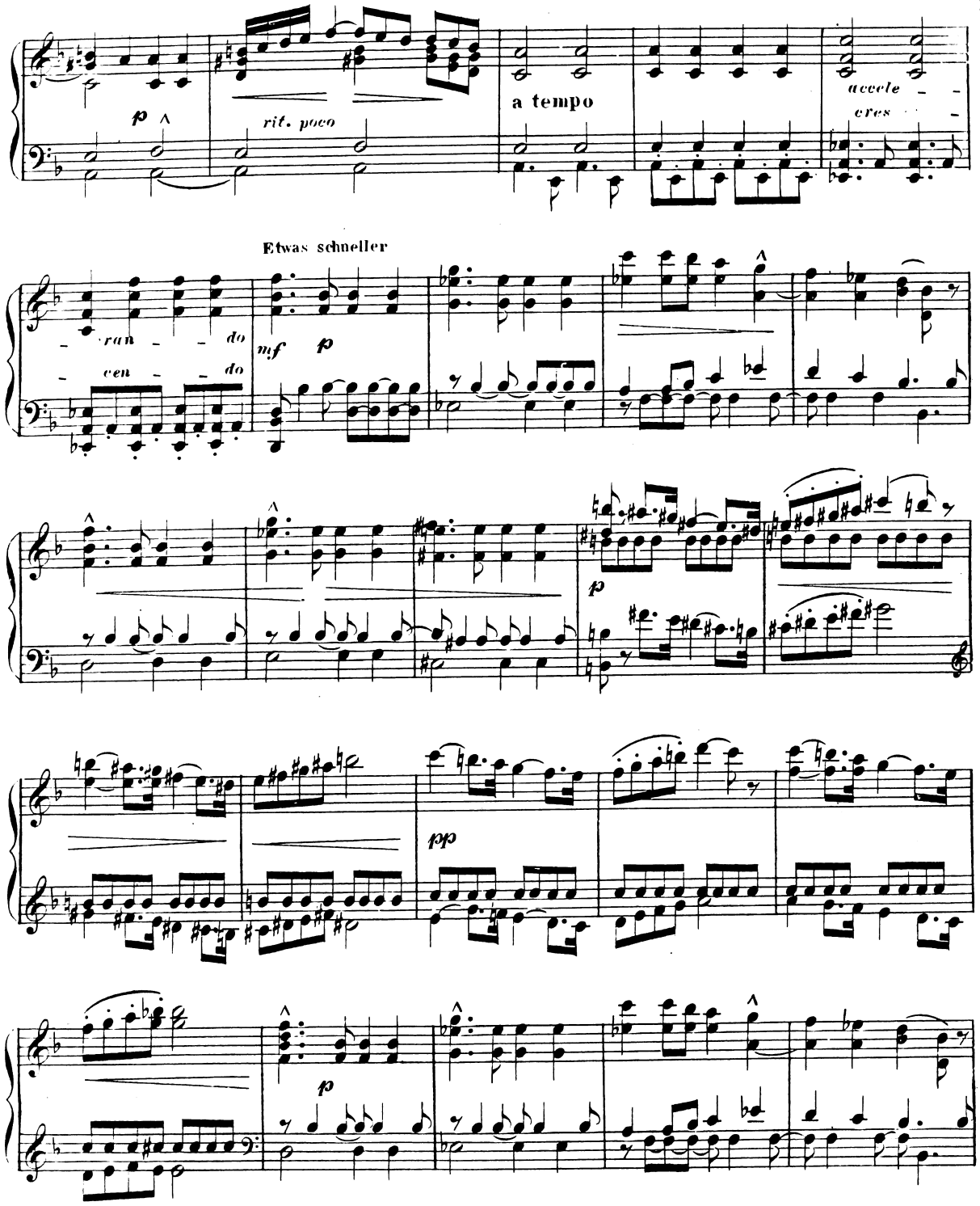
p
rit. poco
a tempo
accele
cres
Etwas schneller
ran do
cen do
mf
p
p
pp
p

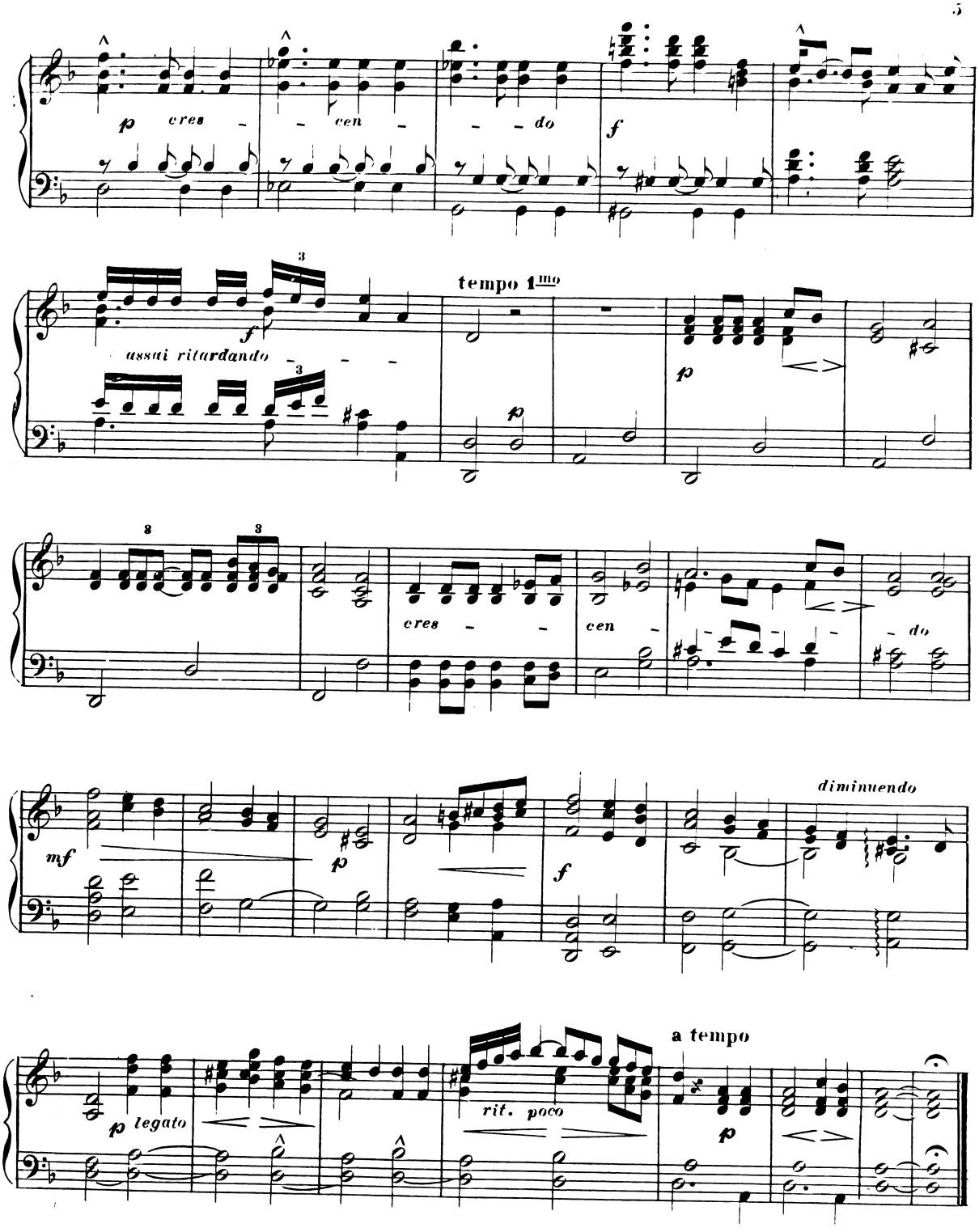
p cres - - cen - - do
f
tempo 1mo
assai ritardando
mf
diminuendo
a tempo
p legato
rit. poco

№ 2.

„RITT DURCH DIE WÜSTE"

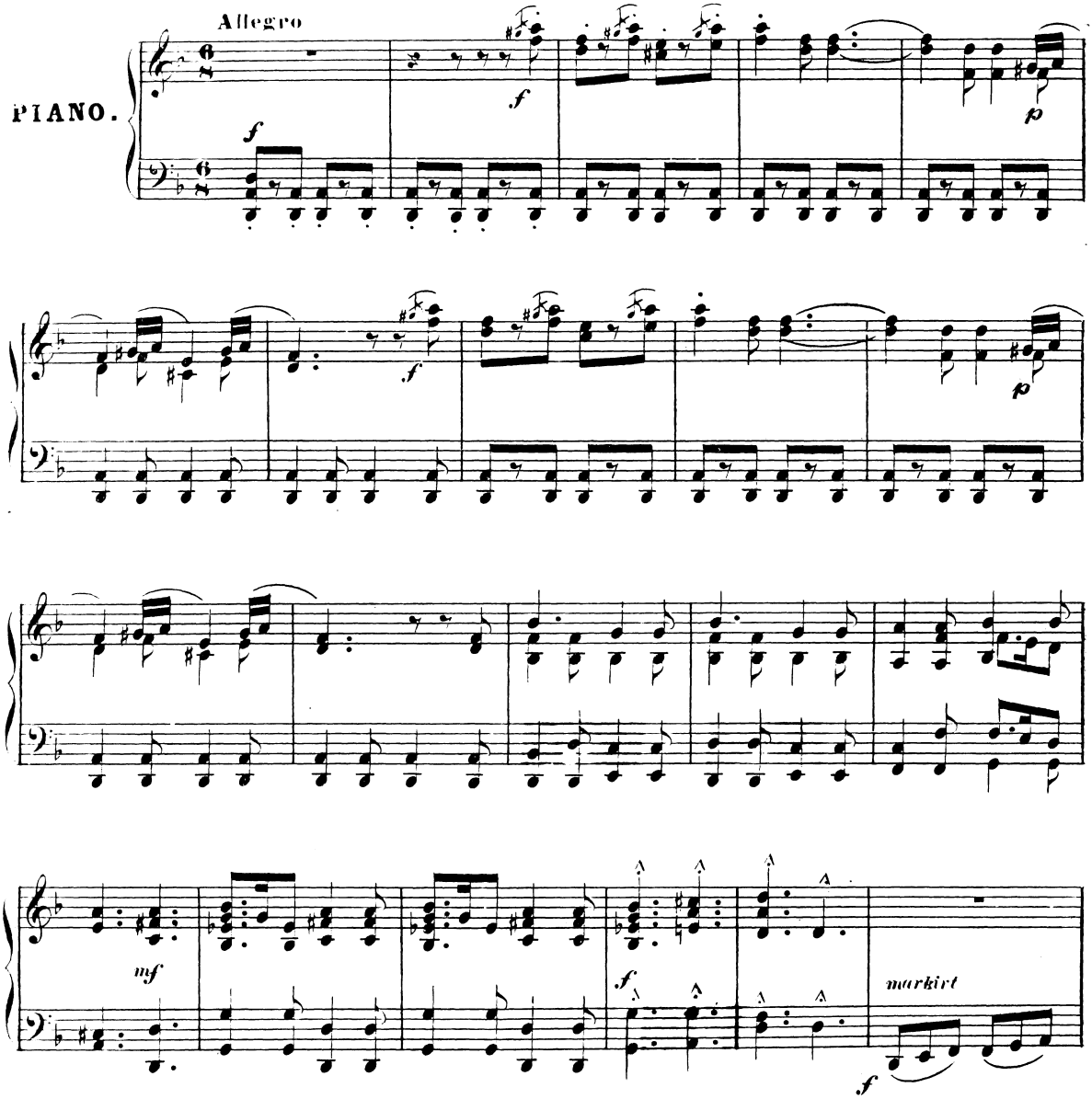

Eigenthum und Verlag von Gustav Lewy in Wien.

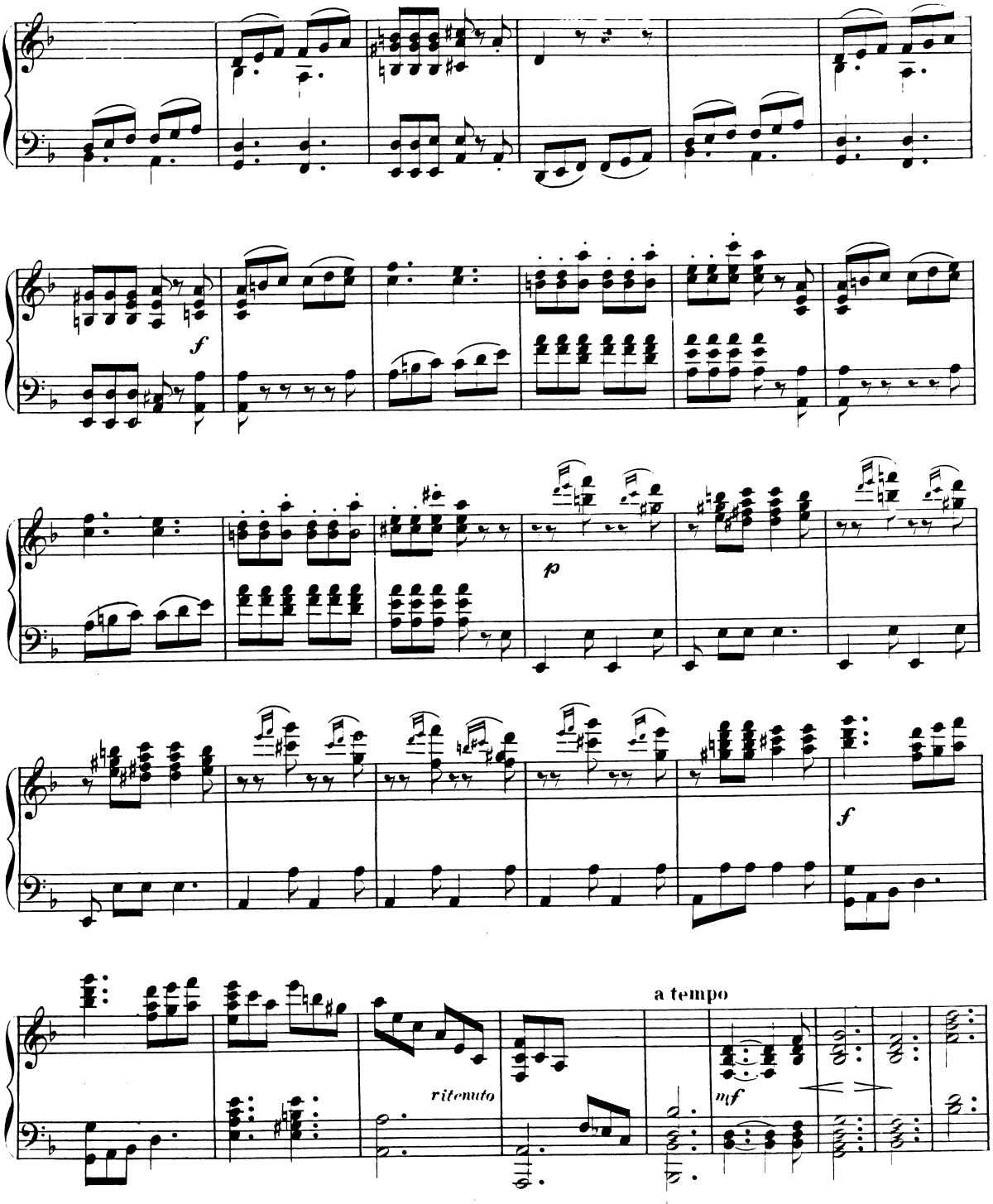
f
p
f
ritenuto
a tempo
mf

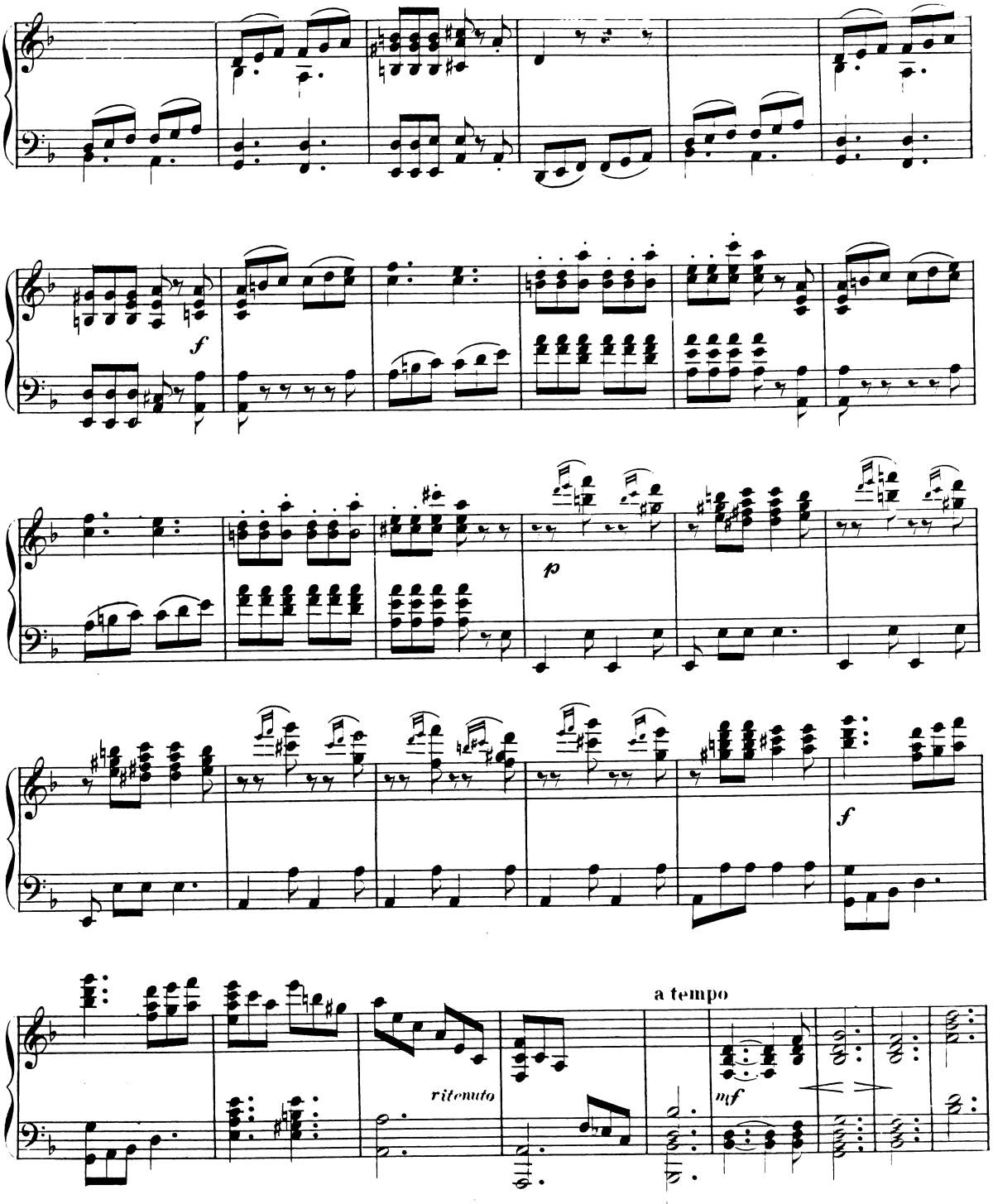
f
p
f
ritenuto
a tempo
mf

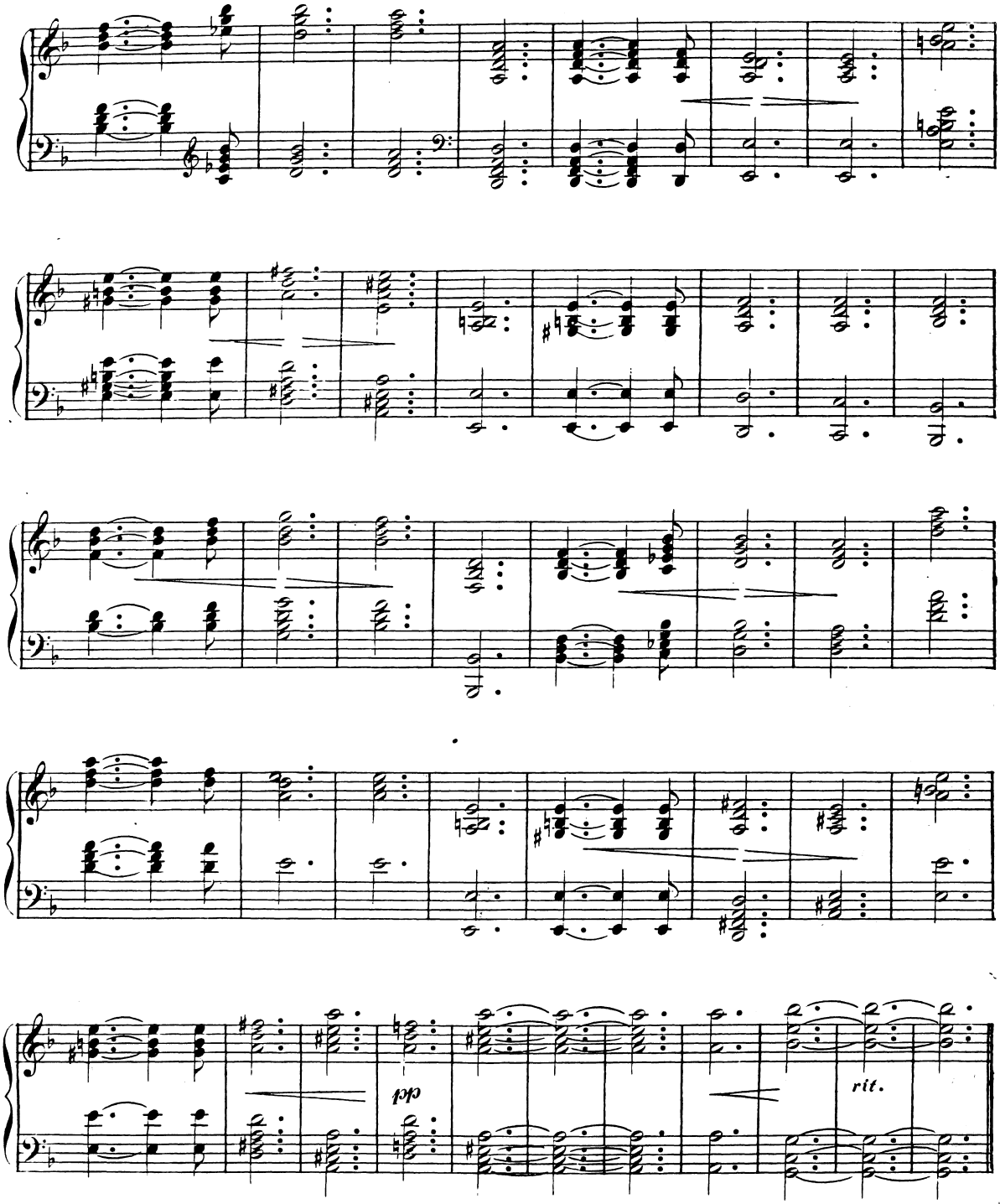
pp
rit.

Etwas weniger schnell

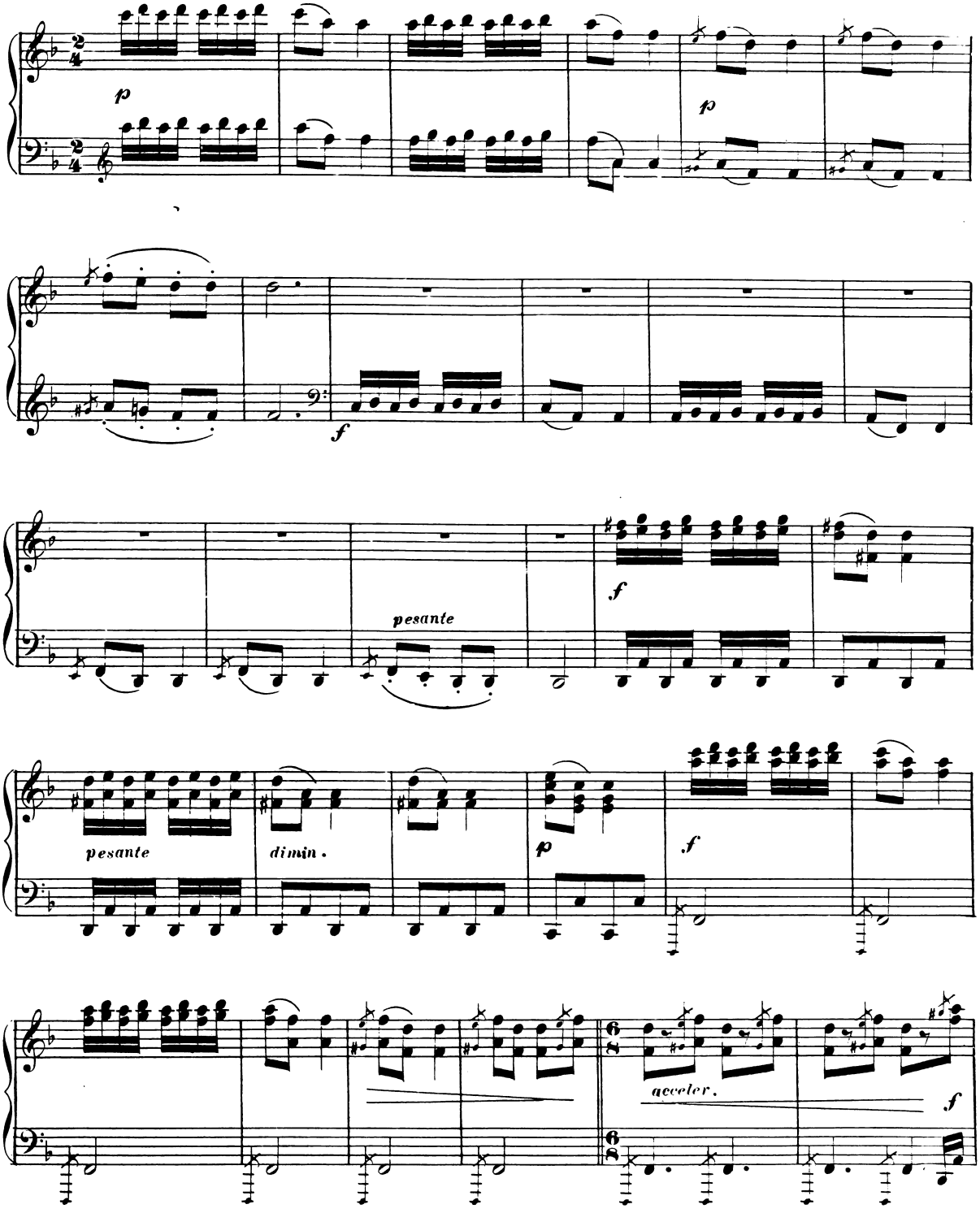

Tempo 1mo

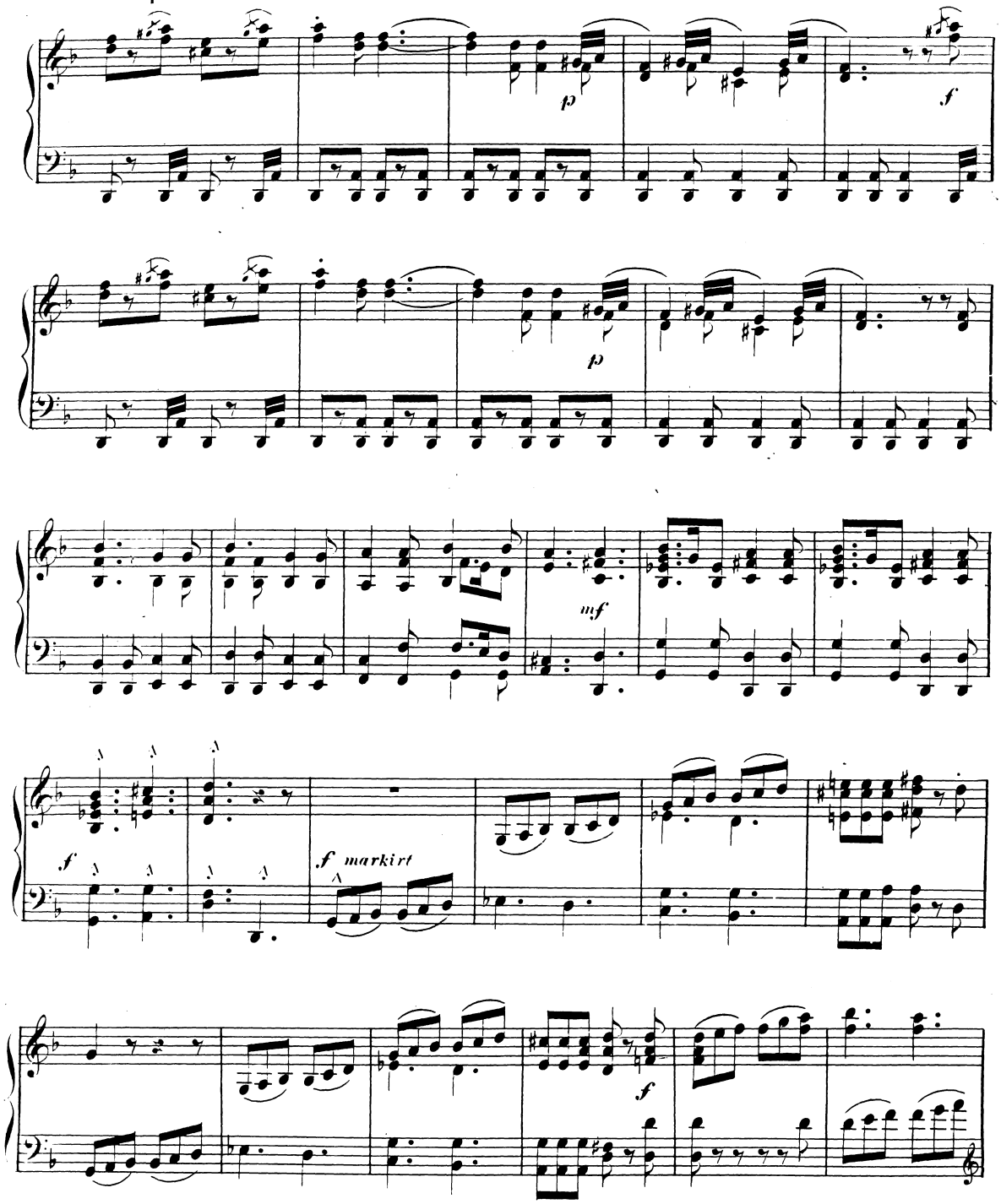

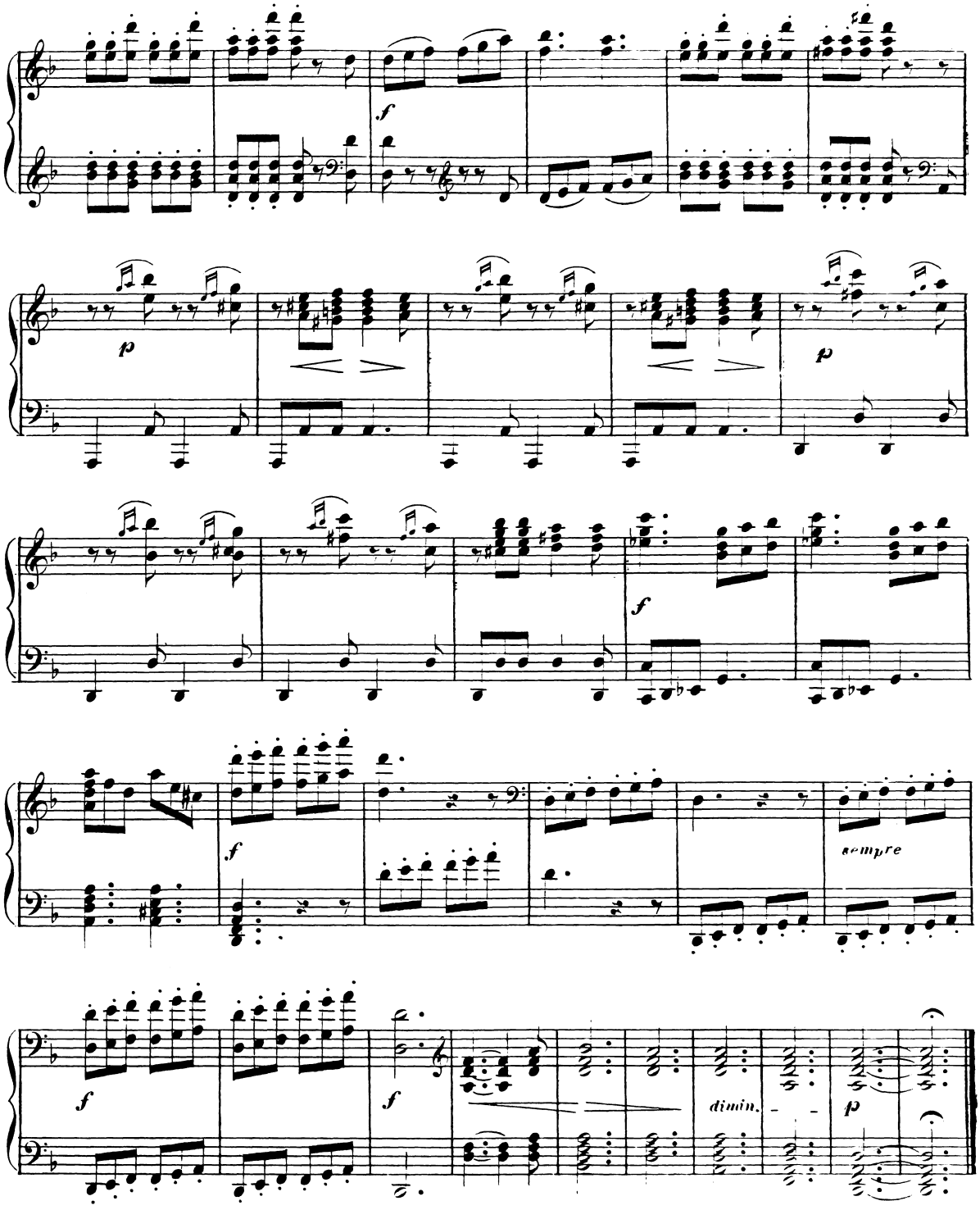
f
p
f
p
f
f
sempre
f
dimin.
p

№ 3.

„ORIENTALISCHE TODTENKLAGE"

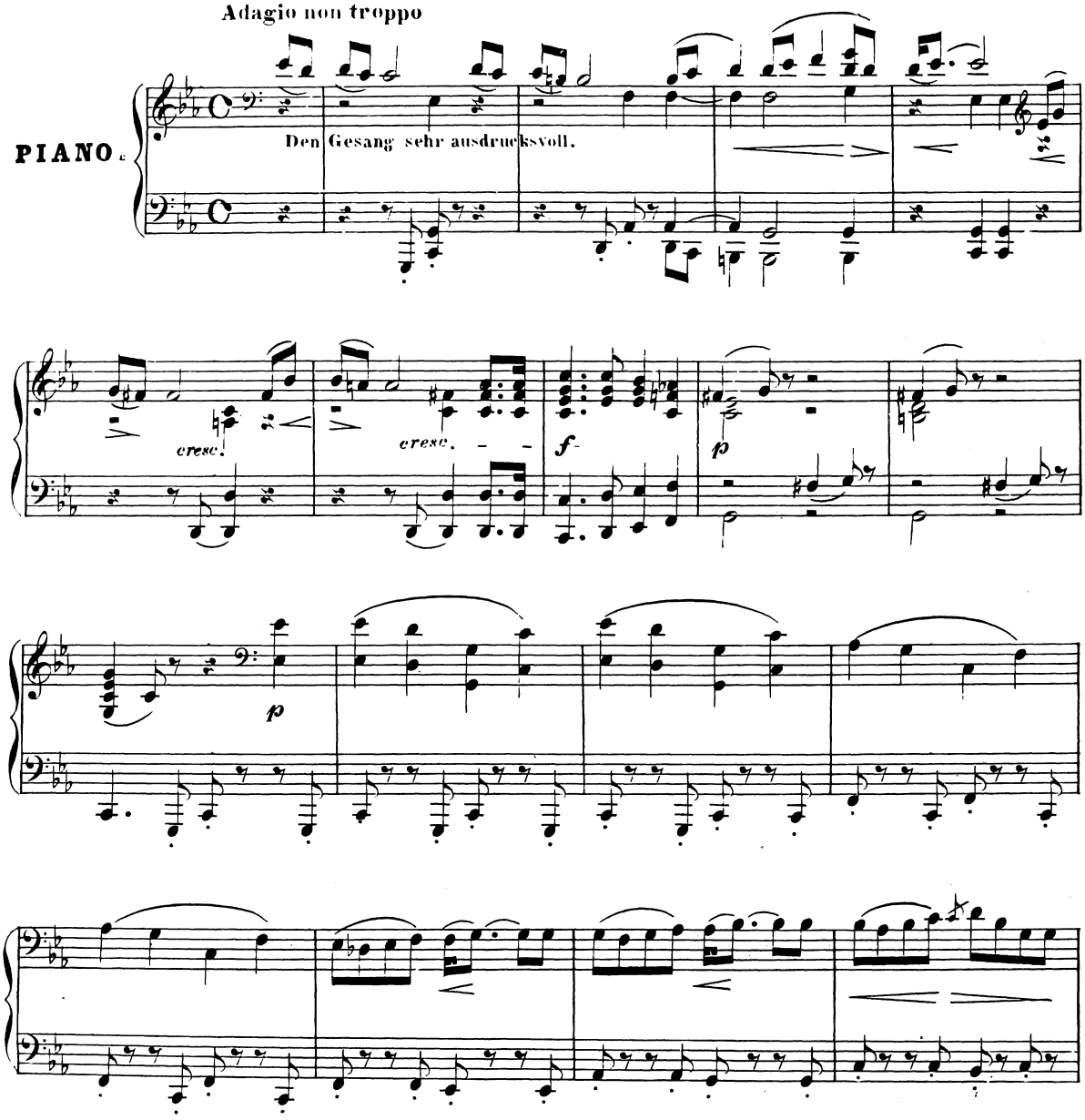

Eigenthum und Verlag von Gustav Lewy in Wien.

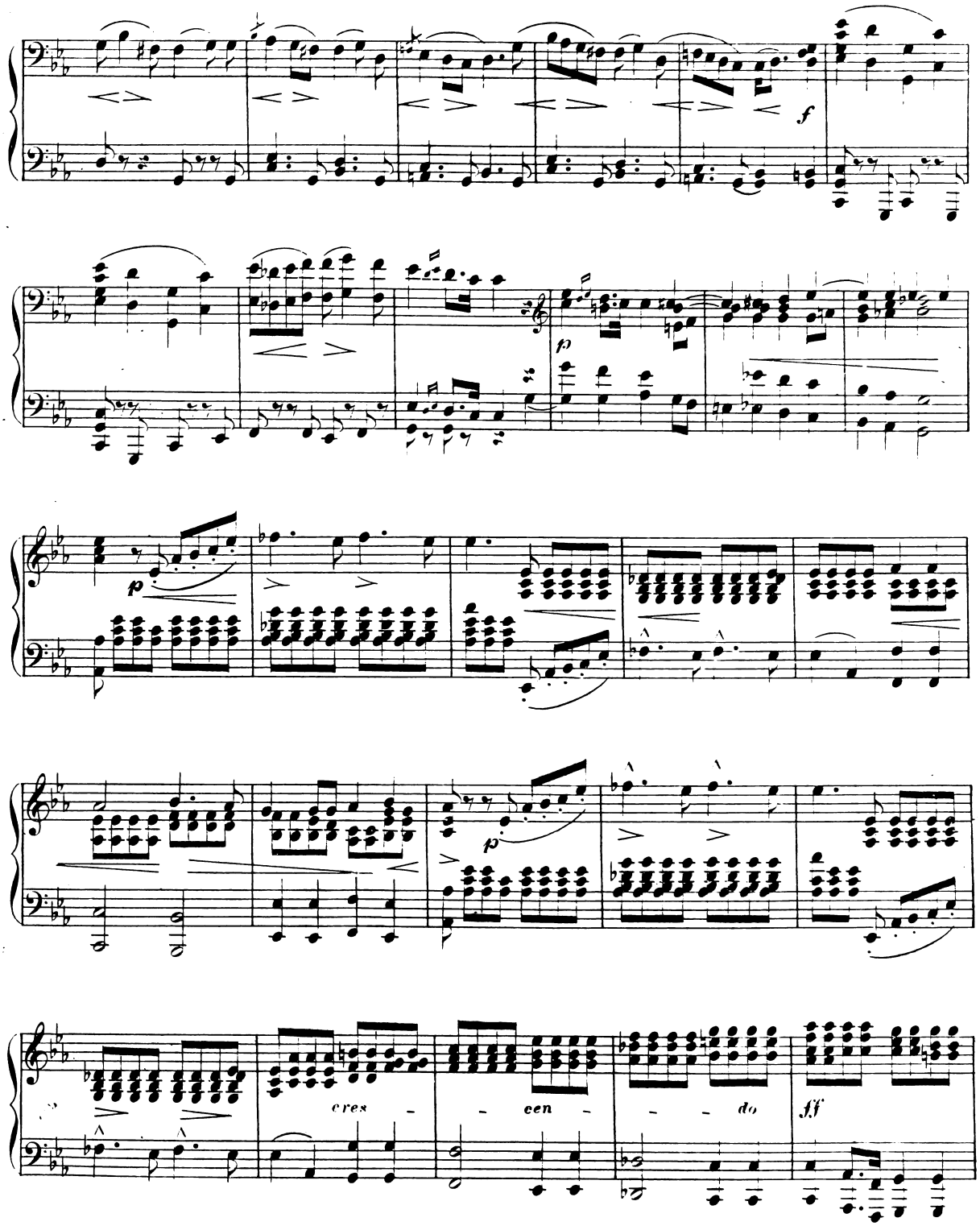
f
p
p
p
cres - - cen - - - do
ff

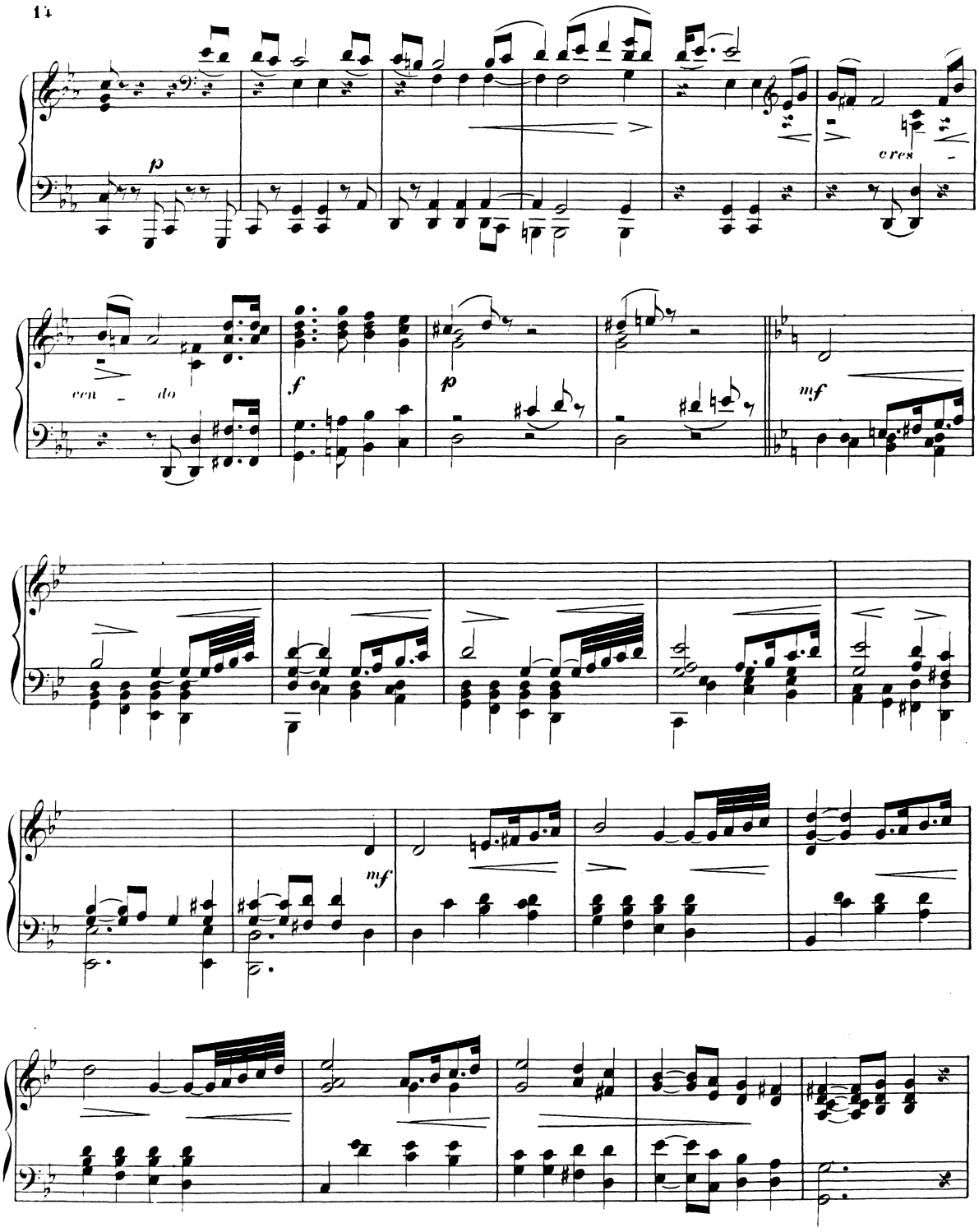
p
cres
cen - do
f
p
mf
mf

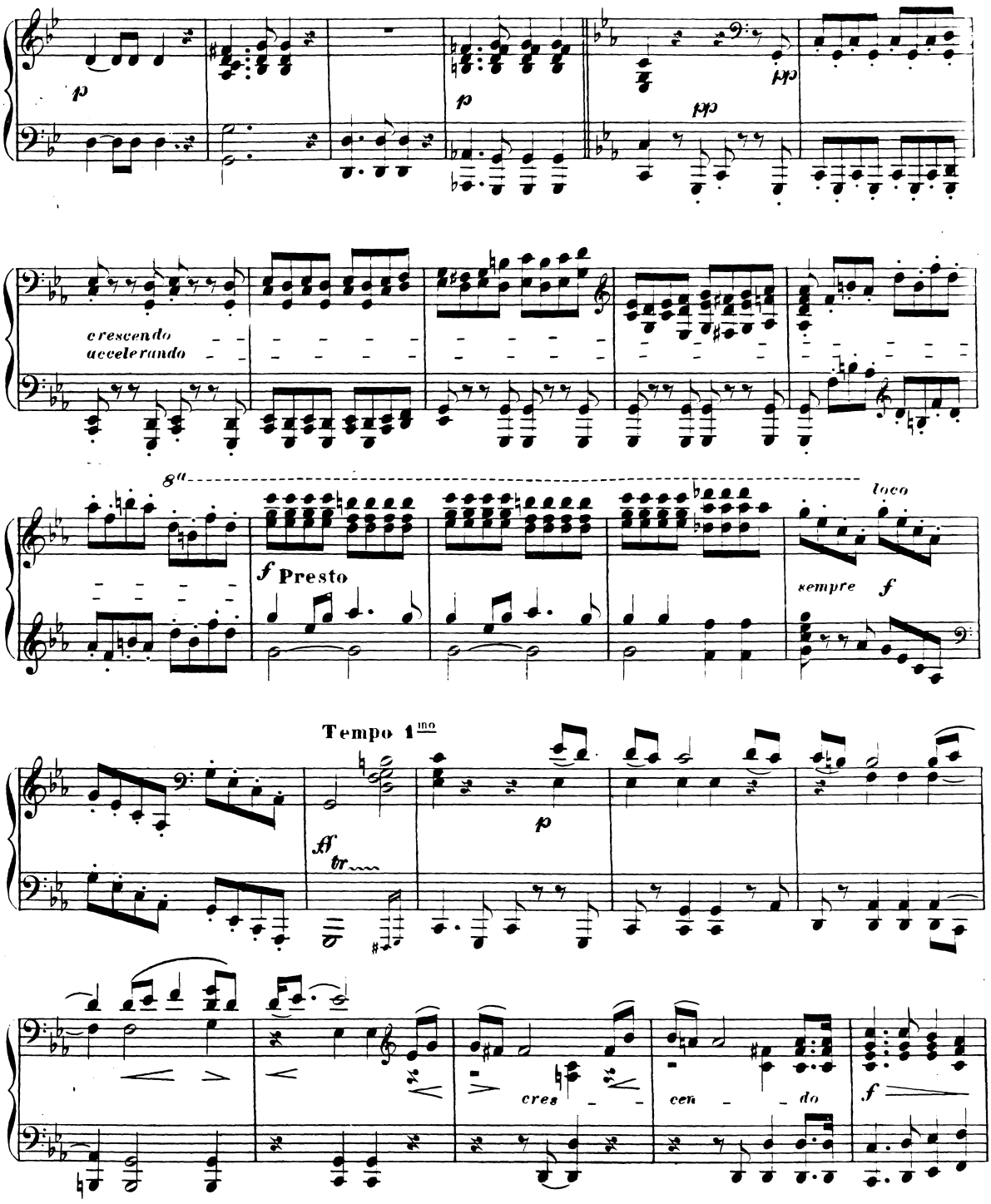
p
p
pp
pp
crescendo
accelerando
8va
f Presto
loco
sempre f
Tempo 1mo
ff
tr
p
cres
cen
do
f

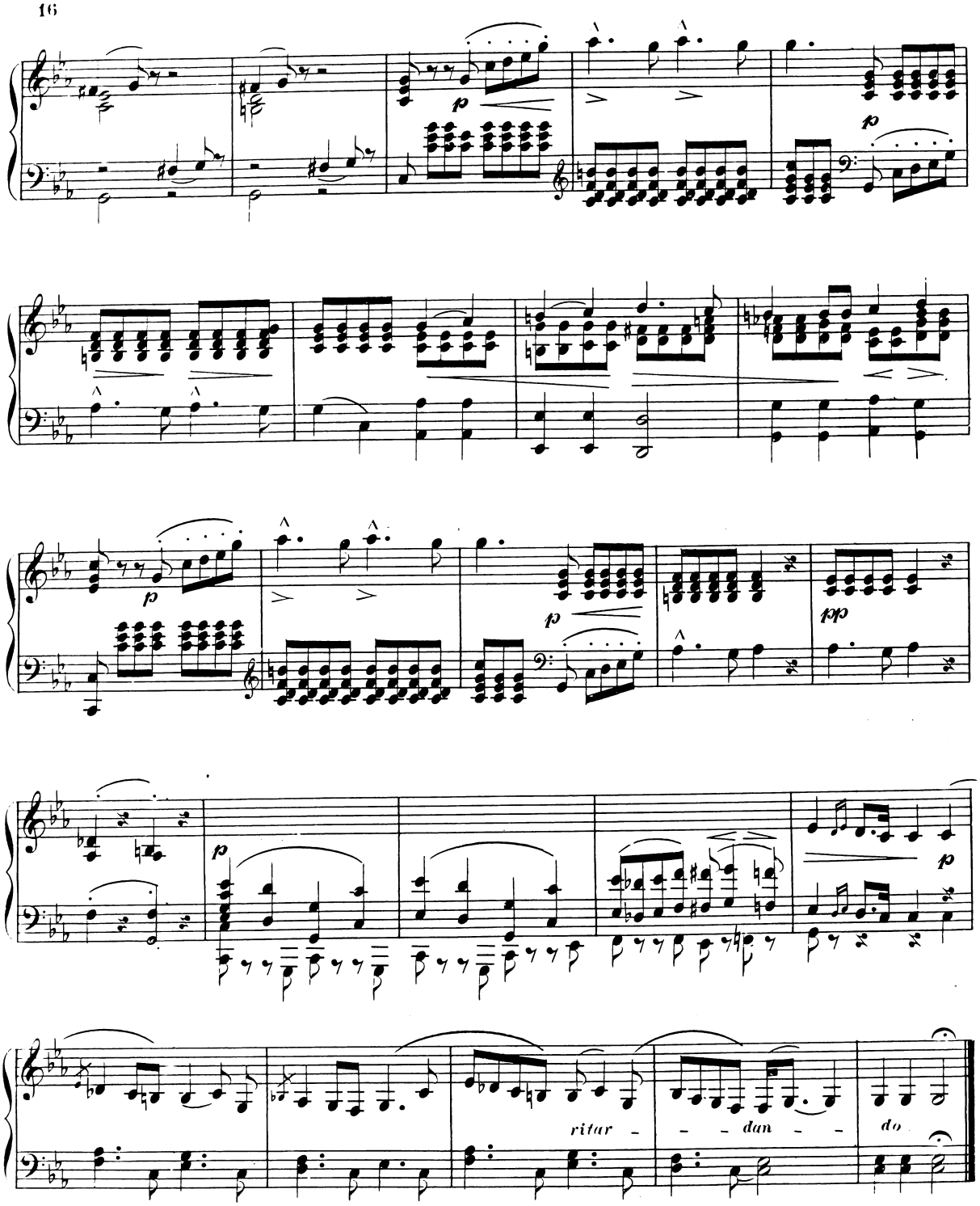
p
p
p
pp
p
ritar - - - dan - - do