SCHWUNGRÄDER.

WALZER

für das Piano-Forte componirt
und

den Herren Ingenieuren

achtungsvollst gewidmet

von

JOHANN STRAUSS.

223tes Werk.

No 12,301.

Eigenthum der Verleger. Eingetragen in das Archiv der Musikalien-Preise.

Pr. 80 Nkr. / 15 Ngr.

PARIS, bei L. MAYAUD & Co

St. PETERSBURG, MUSÉE MUSICAL.

BRÜSSEL, bei CEB. SCHOTT.

WIEN, bei CARL HASLINGER Q.M TOBIAS
k.k. Hof-u priv. Kunst-u. Musikalienhändler.

LEIPZIG, bei B. HERMANN.

LONDON, bei COCKS & Co

MAILAND, bei T. RICORDI.

MENDRISIO, bei POZZI.

K.K. Hof-Lith. u. Steindr. v. J. Gerl's Wtw.

SCHWUNGRÄDER.

WALZER
von
Johann Strauss.

223tes Werk.

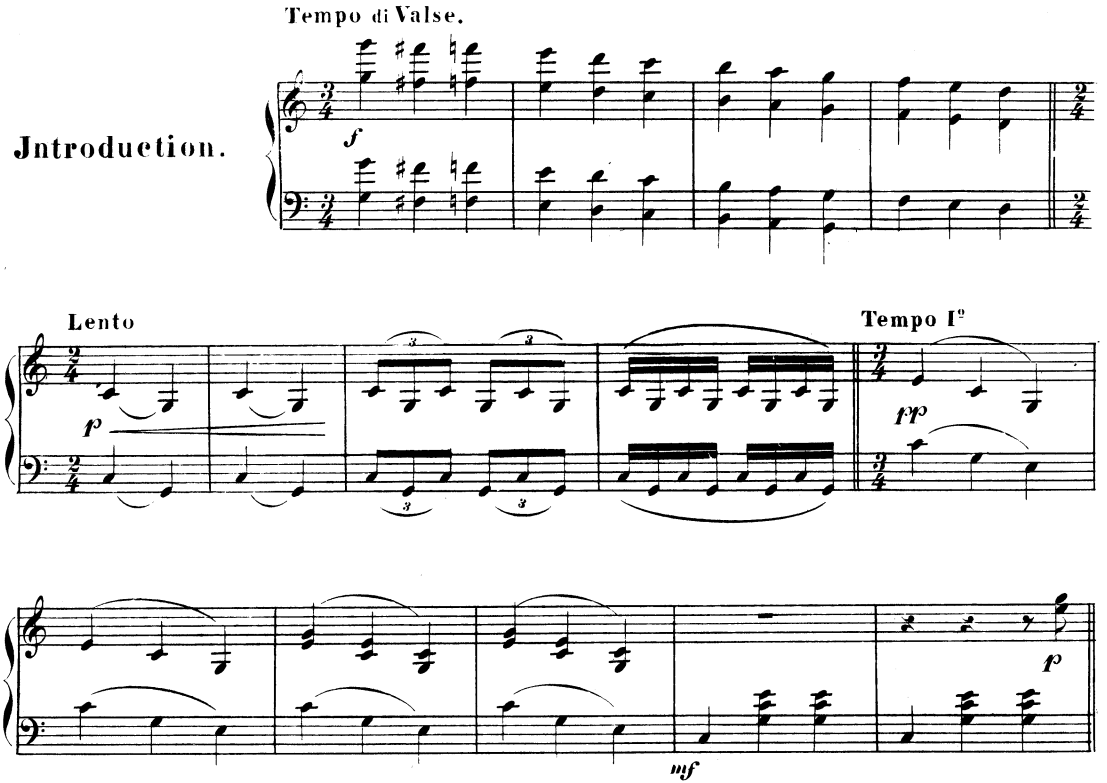

(12,301.)
Eigenthum und Verlag der k.k. Hof-Kunst- und Musikalienhandlung Carl Haslinger, quondam Tonias in Wien.

Walzer.
№ 1.

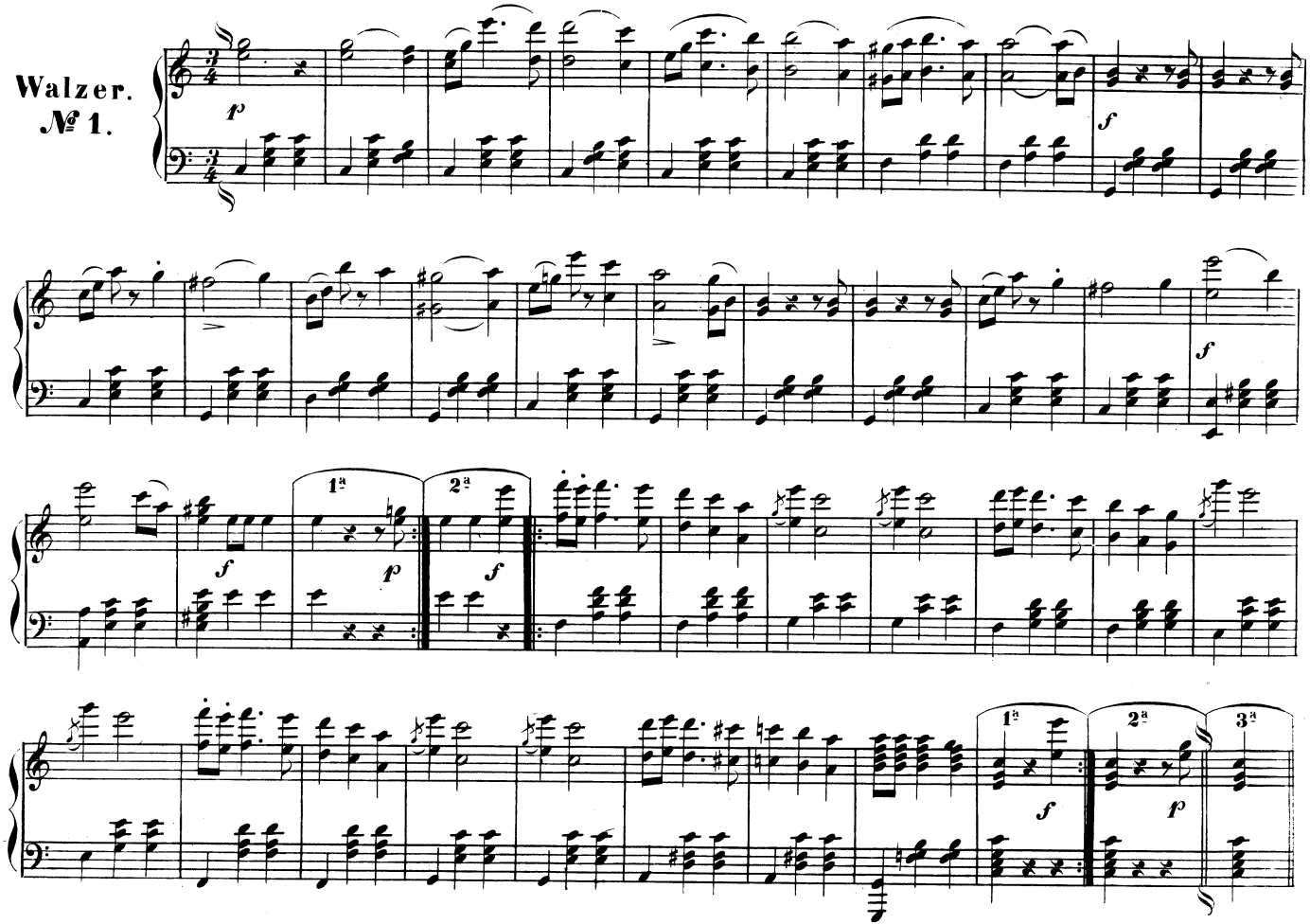

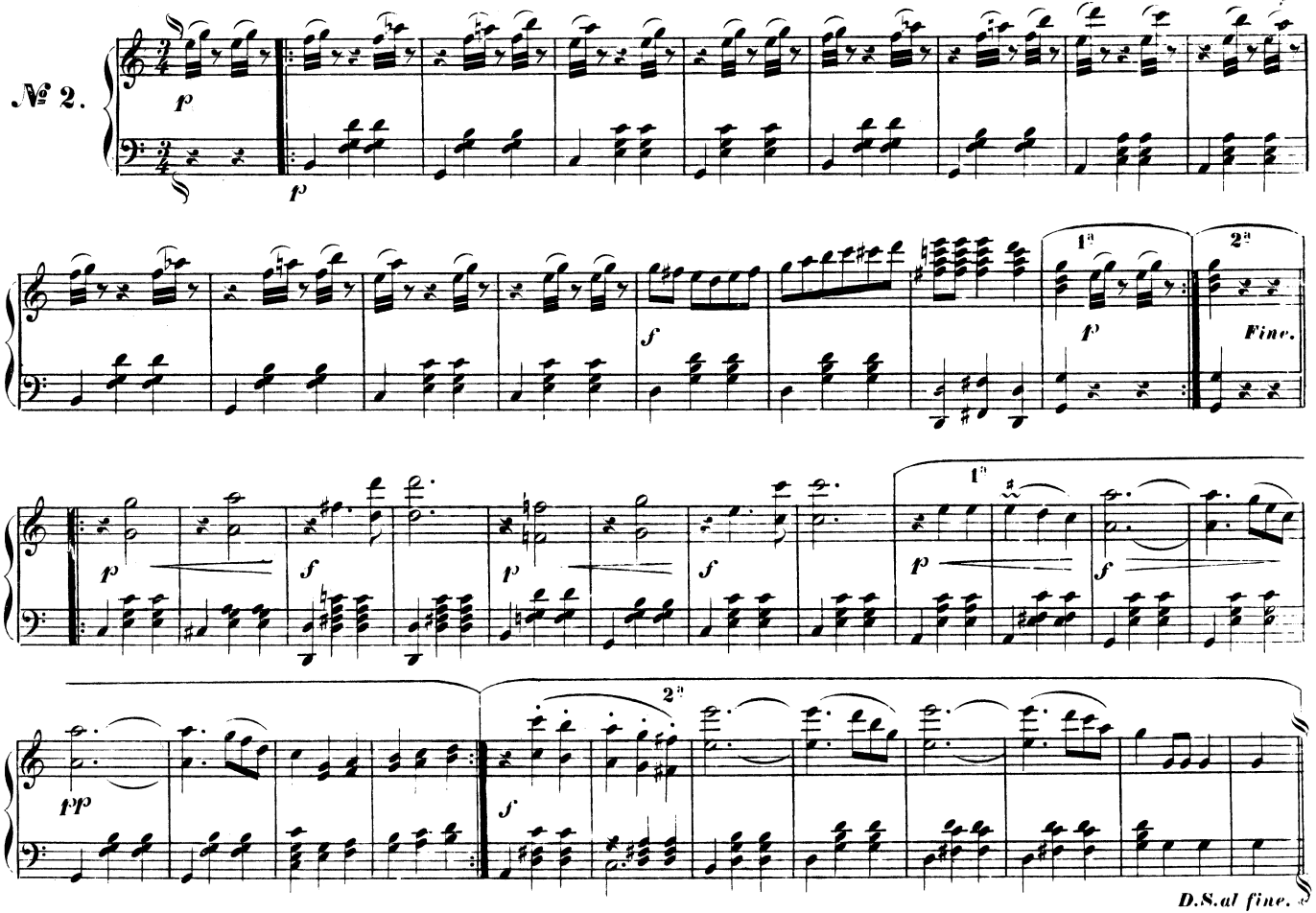
№ 2.
p
p
f
1a
2a
p
Fine.
p
f
p
f
1a
p
f
pp
2a
f
D.S.al fine.

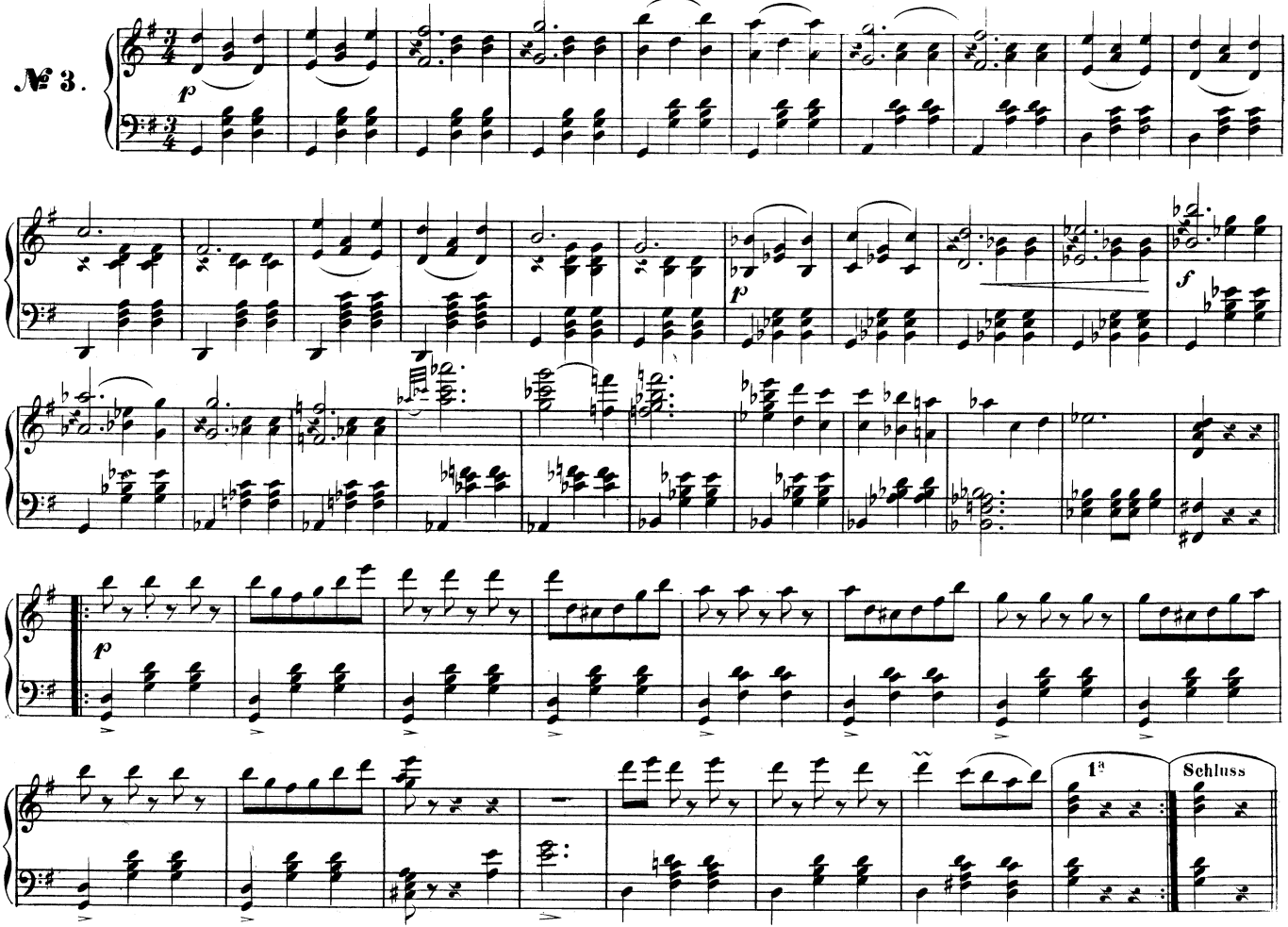
№ 3.
p
p
f
p
1a
Schluss

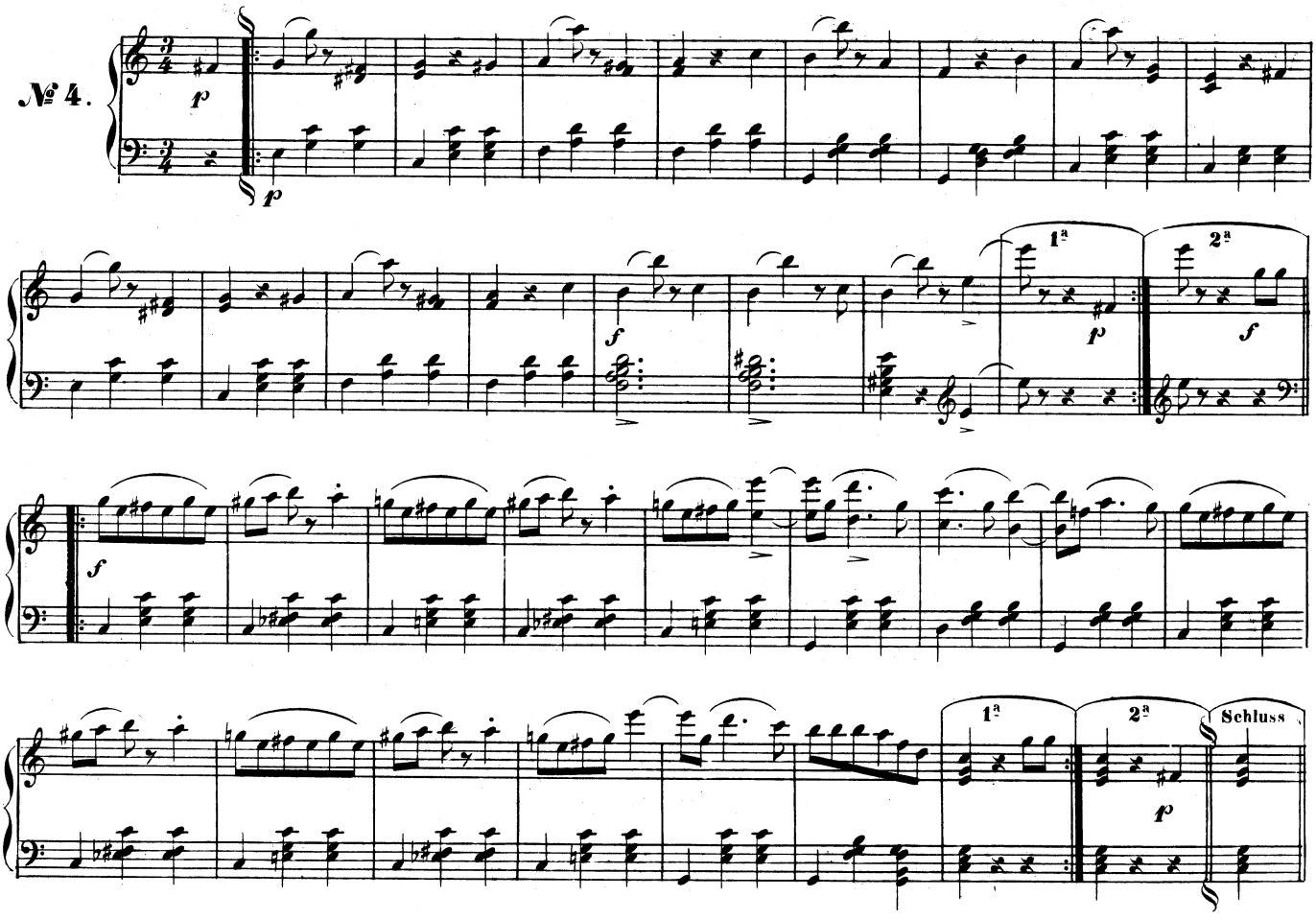
№ 4.
p
p
f
1a
2a
p
f
f
1a
2a
Schluss
p

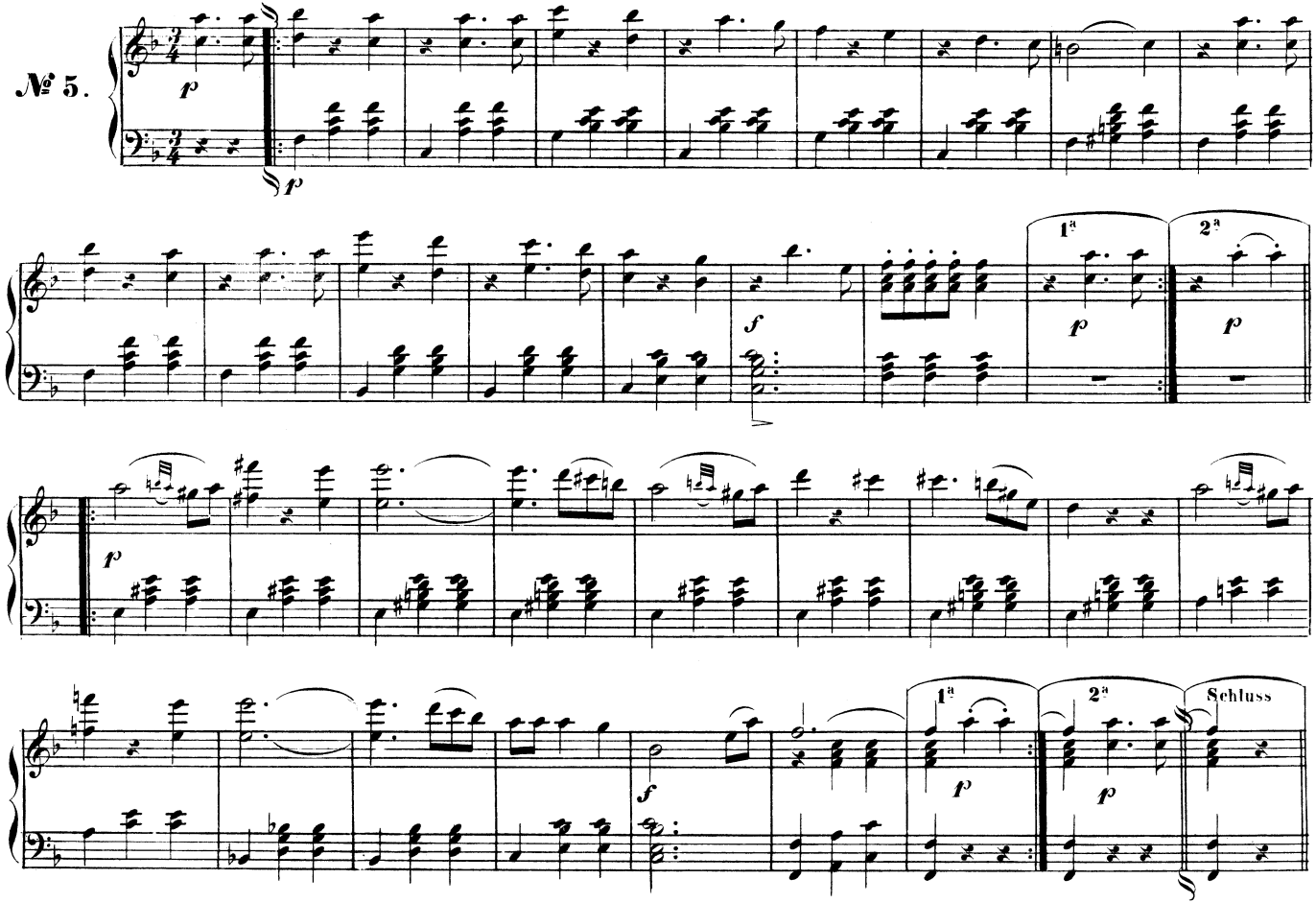
№ 5.
p
p
f
1a
2a
p
p
p
f
1a
2a
Schluss
p
p

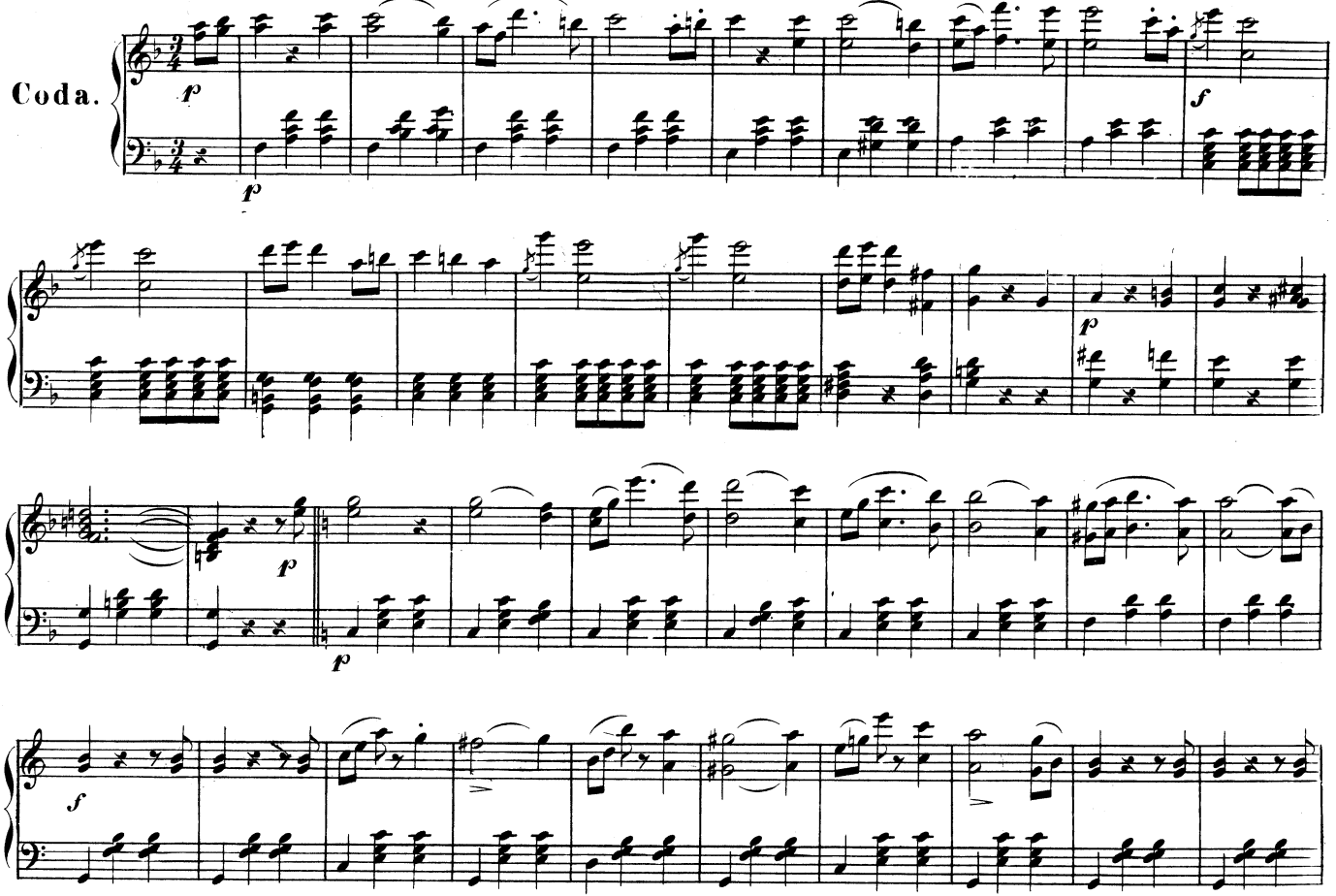
Coda.
p
p
f
p
p
p
f

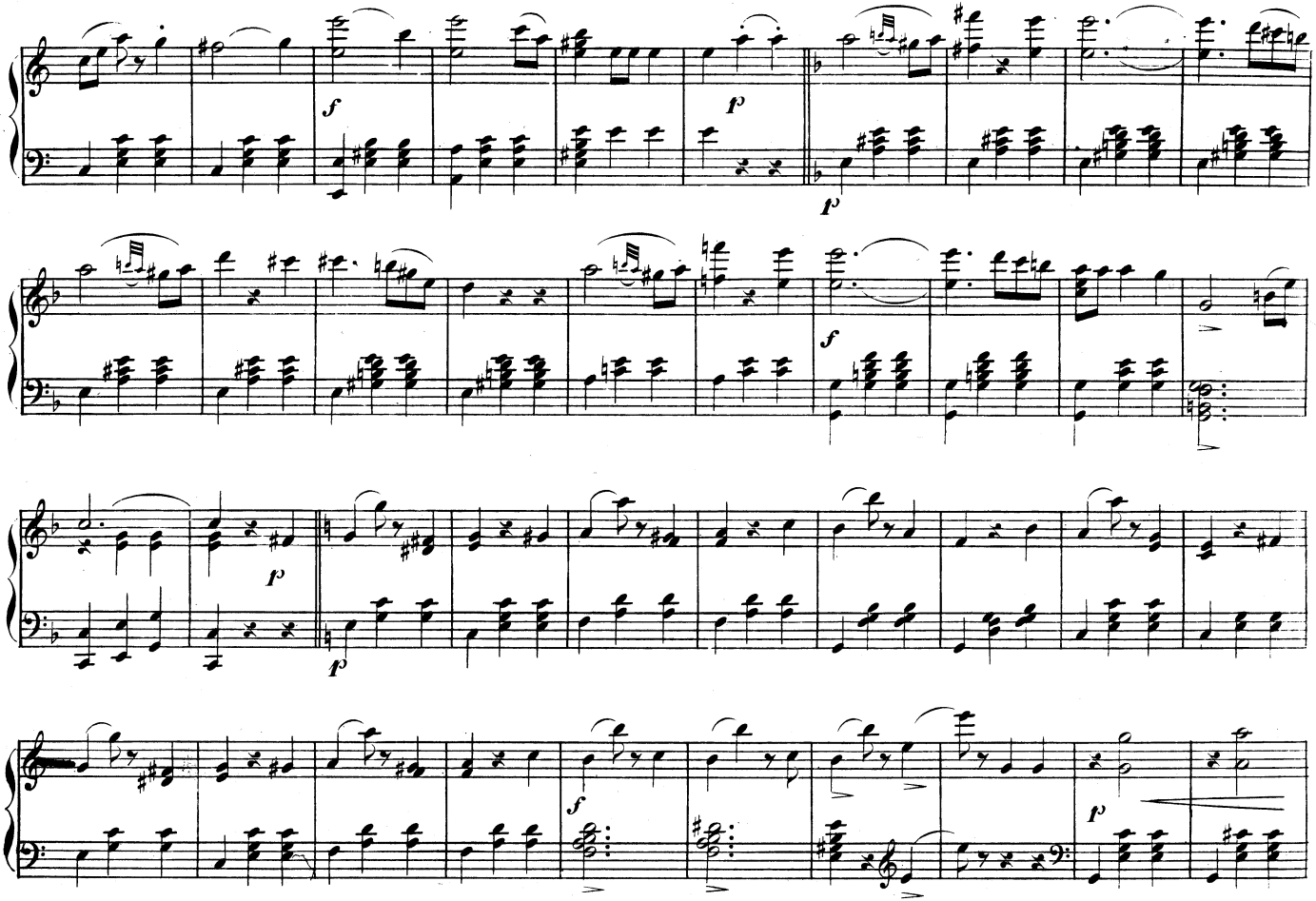
f
p
p
f
p
p
f
p

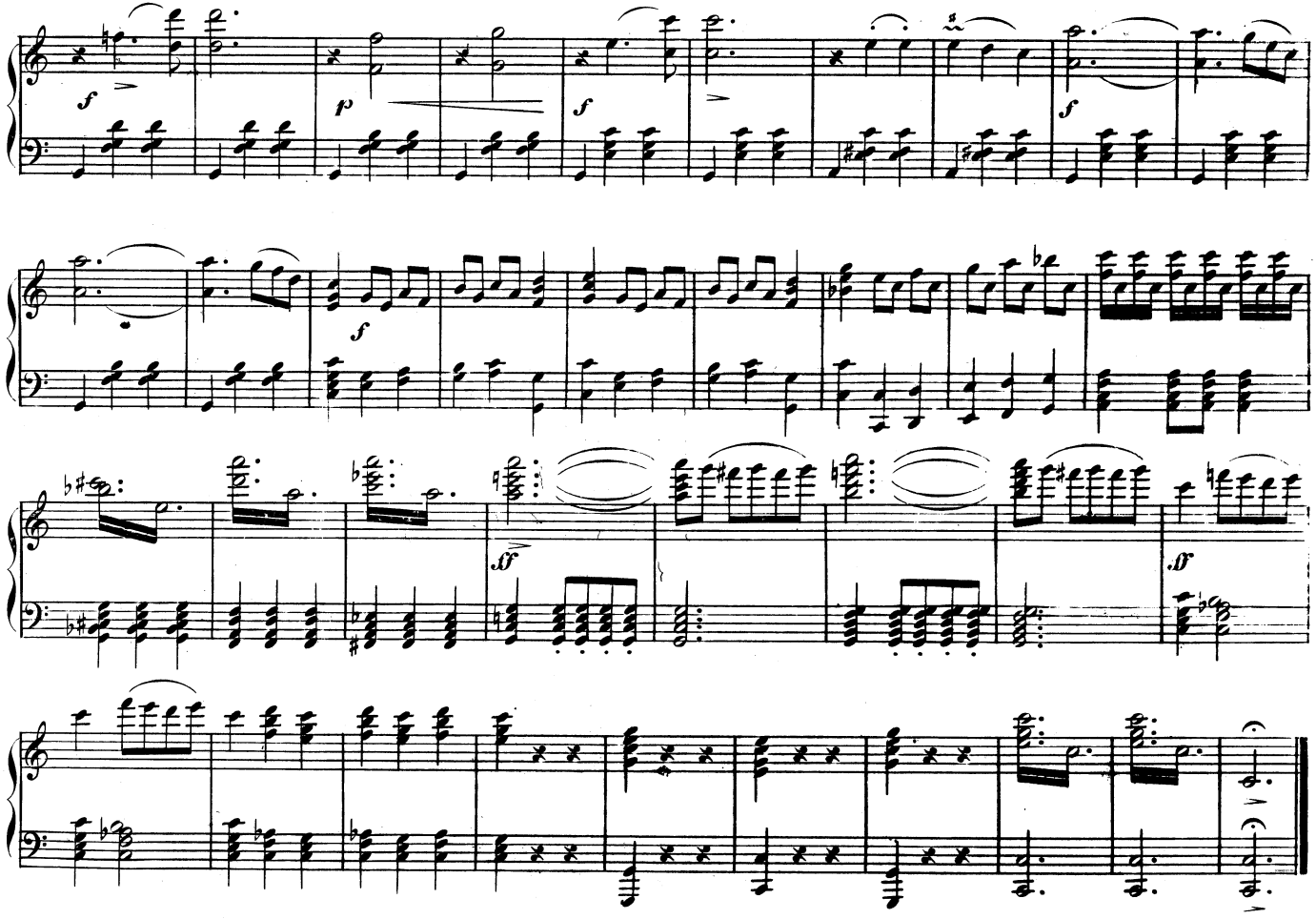
f
p
f
f
f
sf
sf