

Fünff-stimmige blasende Music Nr.2

Intrada

Eingerichtet für 2 Oboen, Englischhorn, Baritonoboe und B.c.

Johann Pezel

Allegro

Oboe 1

Oboe 2

Englischhorn

Baritonoboe

Fagott

Cembalo

5

8

10

12

15

18

23

29

32

Fünff-stimmige blasende Music Nr.2

Oboe 1

Intrada

Eingerichtet für 2 Oboen, Englischhorn, Baritonoboe und B.c.

Johann Pezel

Allegro

5

8

12

15

21

23

29

32

Fünff-stimmige blasende Music Nr.2

Intrada

Oboe 2

Eingerichtet für 2 Oboen, Englischhorn, Baritonoboe und B.c.

Johann Pezel

Allegro

5

8

12

15

21

23

29

32

Fünff-stimmige blasende Music Nr.2

Englischhorn

Intrada

Eingerichtet für 2 Oboen, Englischhorn, Baritonoboe und B.c.

Johann Pezel

Allegro

5

8

10

12

15

18

22

28

31

Fünff-stimmige blasende Music Nr.2

Baritonoboe

Intrada

Eingerichtet für 2 Oboen, Englischhorn, Baritonoboe und B.c.

Johann Pezel

Allegro

Fünff-stimmige blasende Music Nr.2

Fagott

Intrada

Eingerichtet für 2 Oboen, Englischhorn, Baritonoboe und B.c.

Johann Pezel

Allegro

5

8

10

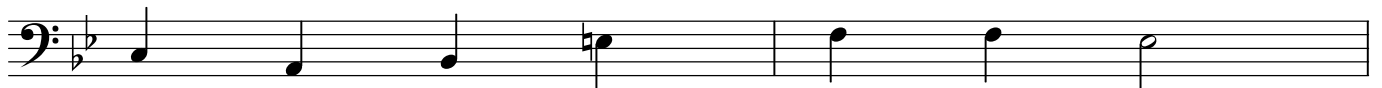

12

15

18

23

29

32

Fünff-stimmigte blasende Music Nr.2

Intrada

Eingerichtet für 2 Oboen, Englischhorn, Baritonboe und B.c.

Johann Pezel

Allegro

Cembalo

15

18

23

29

32
