

VIOLIN 1

ANDANTE

from Sonata No. 5

simplified arrangement
for String Orchestra by
JEFF MANOOKIAN

BALDASSARE GALUPPI

Andante
2

mp

8

A

p

14

20

B

mp

26

C

p

pp

32

rit.

38

D a tempo

mp

44

E

mp

50

p

Galuppi - ANDANTE - Violin 1

2
56 **F**
mp

62
p

68 **G** *rit.*

75 **H** *a tempo*

81 **I**
p

87 *pp* *rit.*

94 **J** *a tempo*
mp

100 **K**
p

106
mp

111 **L**

117

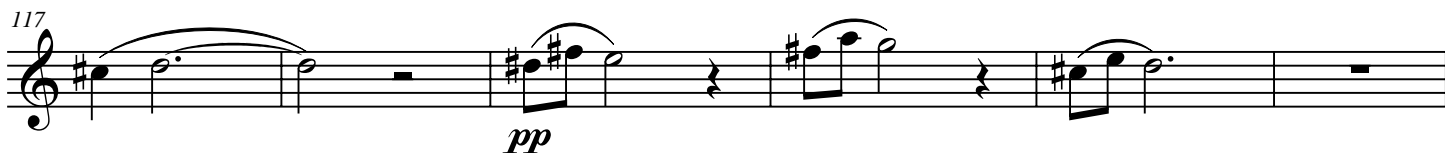

pp

123

mp

129

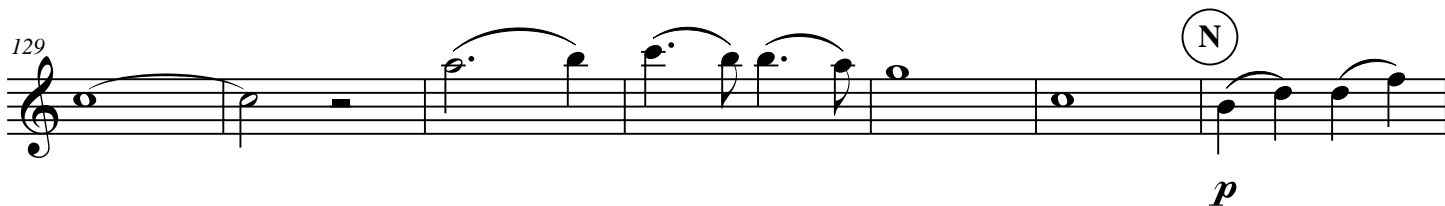

p

136

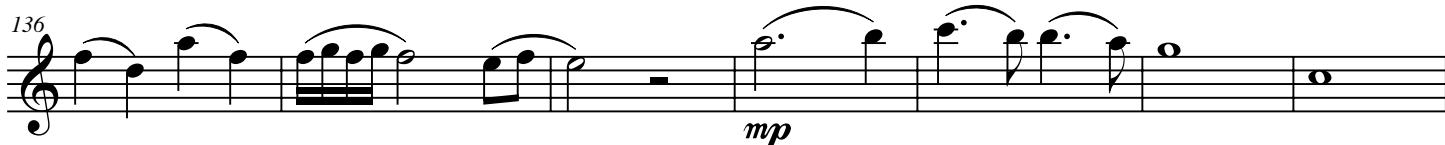

mp

143

p

149

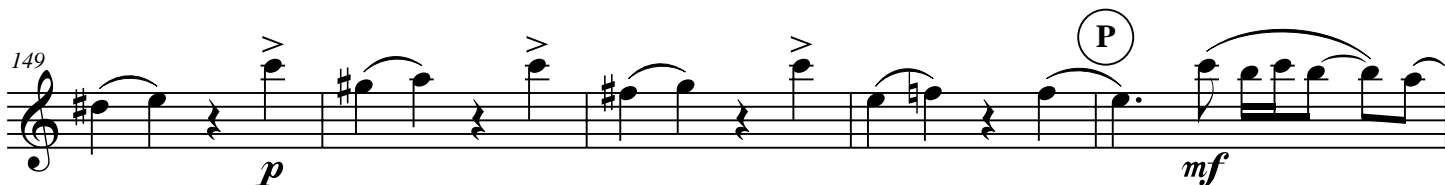

p *mf*

154

mp

158

rit. *p*

VIOLIN 2

ANDANTE

from Sonata No. 5

simplified arrangement
for String Orchestra by
JEFF MANOOKIAN

BALDASSARE GALUPPI

Andante

9 *mp*

18 *p*

27 *p* *pp*

36 *rit.* *a tempo* *mp*

45 *p*

54 *mp*

63 *p*

72 *rit.* *a tempo*

Section markers: A, B, C, D, E, F, G, H

Galuppi - ANDANTE - Violin 2

2
80

I

p

87

pp

rit.

95

J

a tempo

104

K

p

mp

113

L

pp

122

M

mp

131

N

p

mp

140

O

149

P

p

158

p

rit.

VIOLA

ANDANTE

from Sonata No. 5

simplified arrangement
for String Orchestra by
JEFF MANOOKIAN

BALDASSARE GALUPPI

Andante
pizz.

mp

7

13 **A**

p

19 **B**

mp

25

p

31 **C**

pp arco rit.

38 **D** *a tempo* pizz.

mp

44 **E**

Galuppi - ANDANTE - Viola

2

50

p

56

mp

F

62

p

68

G arco *rit.* **H** *a tempo*

77

I *p*

86

pp *rit.*

94

J *a tempo* pizz.

100

K *p*

106

112

118

124

130

136

142

148

154

CELLO

ANDANTE

from Sonata No. 5

BALDASSARE GALUPPI

simplified arrangement
for String Orchestra by
JEFF MANOOKIAN

Andante

9 *mp* A *p*

18 B *mp*

27 C *p* *pp*

36 *rit.* D *a tempo* *mp*

45 E *p*

54 F *mp*

63 G *p*

71 *rit.* H *a tempo*

Galuppi - ANDANTE - Cello

2

79

88

97

106

115 (L)

124

133

139

147

155

CONTRABASS

ANDANTE

from Sonata No. 5

simplified arrangement
for String Orchestra by
JEFF MANOOKIAN

BALDASSARE GALUPPI

Andante

9 *pizz.* *mp* (A)

17 (B)

25 (C) *p* *pp*

33 *3* *rit.* *arco* (D) *a tempo* *pizz.* *mp*

43 (E)

50 *arco* *pizz.* *arco* *pizz.* *p* *mp*

58 (F) *p*

65 (G) *5* *rit.* *arco* (H) *a tempo*

Galuppi - ANDANTE - Contrabass

2
76

pizz.

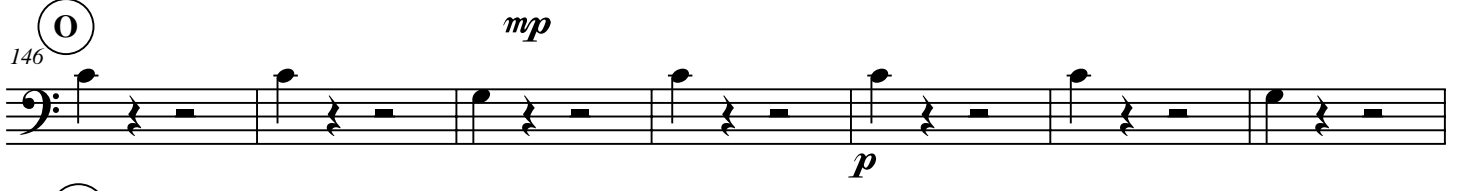
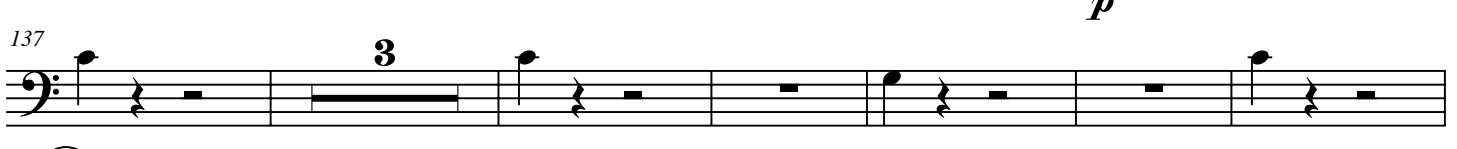
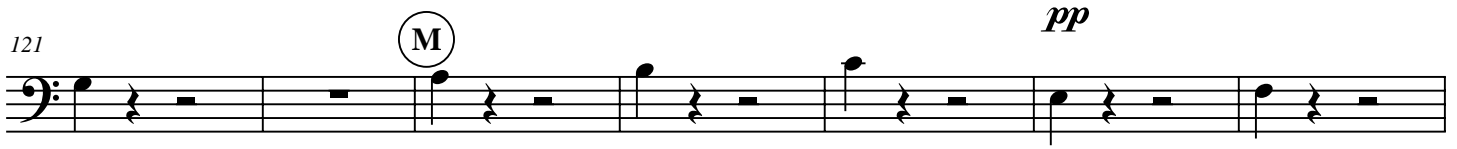
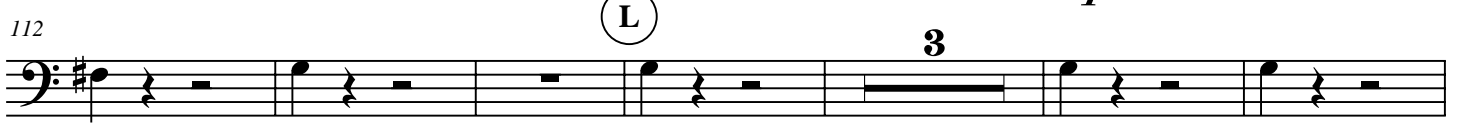
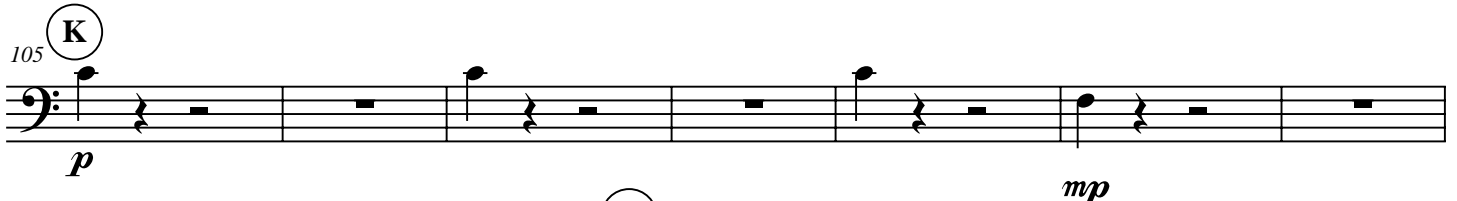
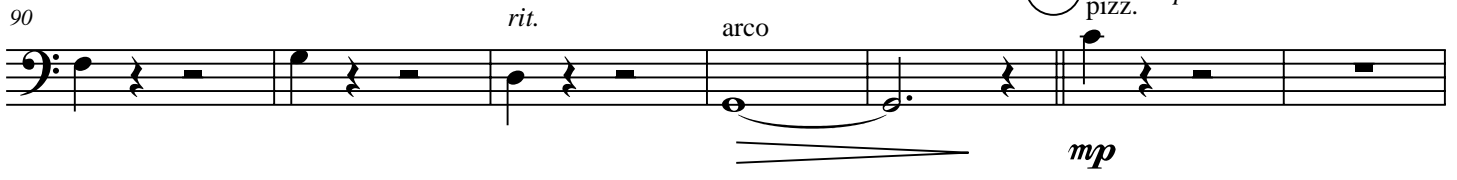

ANDANTE

from Sonata No. 5

BALDASSARE GALUPPI

Andante

Harpisichord
(optional)

mp

arpeggiato

7

13 **A**

p

19 **B**

mp

25

p

31 **C**

pp

3

39 *a tempo*

mp

45

51

p

57

mp

F

63

p

G

69 *a tempo*

arpeggiato

6

81 I

p *pp*

88

rit.

95 J *a tempo*

mp
arpeggiato

101 K

p

107

mp

113 L

119 (M)

pp *mp*

125

131 (N)

p

137

143 (O)

(O)

150 (P) rit.

p *p arpeggiato*