

# Nr. 57

## 3. SONATA

Ignazio Albertini  
(geb. 1644 wohl in Mailand -gest. 1685 in Wien)

**Adagio**  
(originale Taktbezeichnung C)

**Allegro**

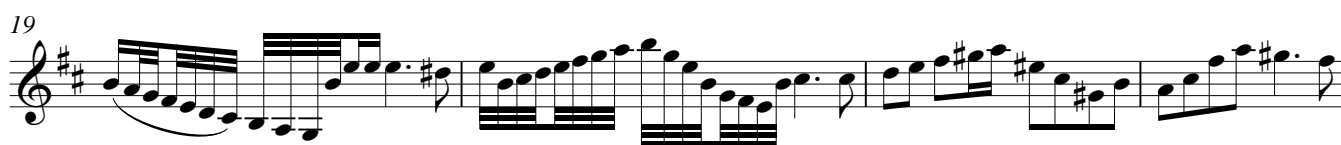

32  t.

35 **Adagio** 

40 

45 **Allegro** 

48 

51 

54 

57 Adagio

3 (#)

65 2

71

74

77

80

83

88

94

97

99

101
