

18-51 *layo 77*

268 -

A Madame
Alphonse LEDUC

OP. 37

PR. 6^f

Du même Auteurs:
Mignonnette, Chanson-Cavotte (5^e Edition) — Chanson du Bon Vieux Temps, (5^e Edition) — Chanson du Jeune Temps

Paris, Alphonse LEDUC, Editeur, 3, Rue de Grammont
Propriété réservée pour tous Pays.

Dep. de la Seine, Paris

A Madame
Alphonse LEDUC

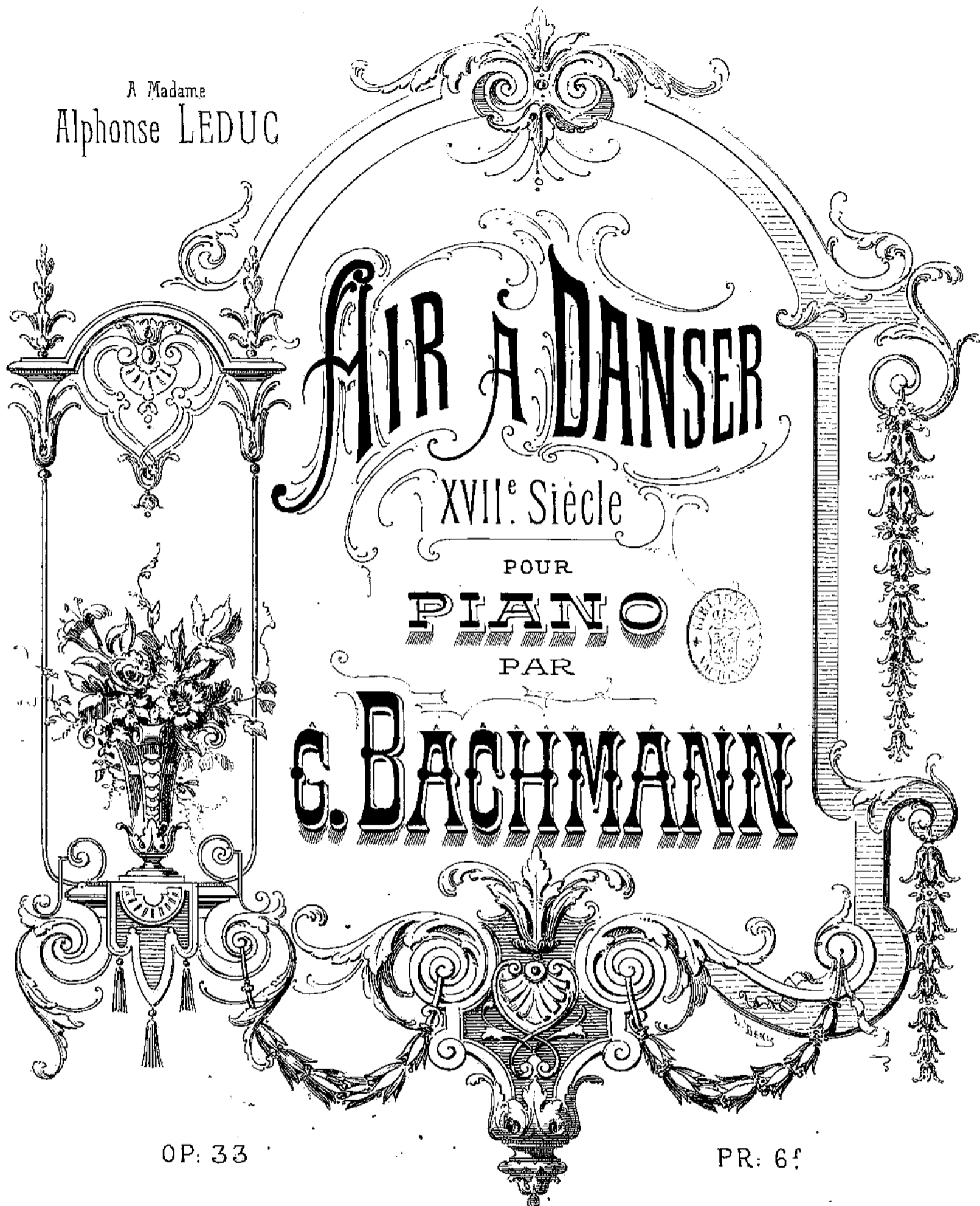

OP: 33

PR: 6!

Do même Auteur:
Mignonnette, Chanson-Gavotte (5^e Edition) – Chanson du Bon Vieux Temps, (5^e Edition) – Chanson du Jeune Temps

Paris, Alphonse LEDUC, Editeur, 3, Rue de Grammont
Propriété réservée pour tous Pays.

Imp. Devisé, Paris

Handwritten signature or mark in a circle.

Rezaul Karim del Noor

à Madame ALPHONSE LEDUC.

AIR A DANSER

XVII^{me} SIÈCLE

G. BACHMANN.

Op. 37.

Allegretto. (♩ = 92)

PIANO. *p Elegante.*

Cre - scen - do.

f

p

Cre scen

f

do.

ff Plus lent.

Pesante.

f

Elegante. *p* *f*

mf *p* *f*

p *f*

mf *p* *f*

ŒUVRES POUR LE PIANO

de

GEORGES BACHMANN

	<i>Pr. marq.</i>
Op: 17 Barcarolle	5 »
» 18 Pastorale	5 »
» 19 Galop de Concert.....	7,50
» 20 Mignonnette <i>Chanson-Gavotte</i> (5 ^e Edition)	6 »
» 21 Grande Mazurka, (<i>en Ré Bémol</i>).....	7,50
» 22 Dans les Bruyères, <i>Caprice</i>	7,50
» 23 Conte d'Autrefois, <i>Légende</i> , (2 ^e Edition)	6 »
» 24 Fileuse	6 »
» 25 Valse de Concert, (<i>en Ré Bémol</i>).....	7,50
» 26 Gentillette, <i>Musette</i> (XVI ^e SIÈCLE)	5 »
» 27 Fantaisie sur La Cruche cassée, <i>Op. Com. d'E. Pessard</i> ...	7,50
» 28 Chanson du Bon vieux Temps, (5 ^e Edition)	6 »
» 29 Mazurka de Salon	6 »
» 30 Duettino - Etude	5 »
» 31 Valse Mélodique	6 »
» 32 Grande Polka de Concert	7,50
» 33 Etudes Infantines	18 »
» 34 Chanson du Jeune Temps, (XV ^e SIÈCLE)	6 »
» 35 Berceuse	6 »
» 36 Etudes d'Exécution	18 »
» 37 Air à Danser, (XVII ^e SIÈCLE)	6 »

→ PARIS ←

ALPHONSE LEDUC, Editeur de Musique, 3, rue de Grammont.

Propriété réservée pour tous Pays.

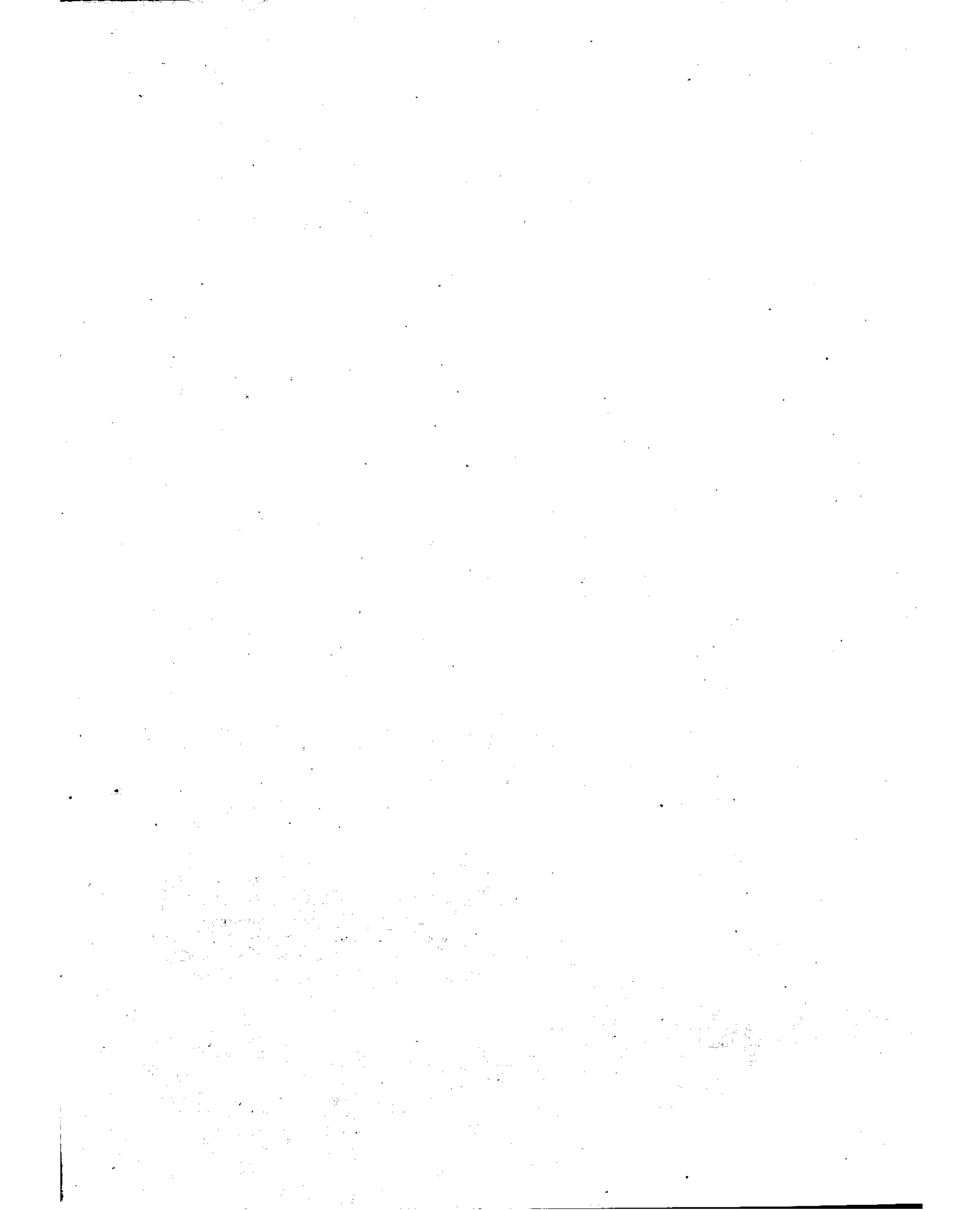

OEUVRES POUR LE PIANO

de

GEORGES BACHMANN

	<i>Pr. marq.</i>
Op: 17 Barcarolle	5 »
» 18 Pastorale	5 »
» 19 Galop de Concert	7,50
» 20 Mignonnette <i>Chanson-Gavotte</i> (5 ^e Edition)	6 »
» 21 Grande Mazurka, (en Ré Bémol)	7,50
» 22 Dans les Bruyères, <i>Caprice</i>	7,50
» 23 Conte d'Autrefois, <i>Légende</i> , (2 ^e Edition)	6 »
» 24 Fileuse	6 »
» 25 Valse de Concert, (en Ré Bémol)	7,50
» 26 Gentillette, <i>Musette</i> (XVI ^e SIÈCLE)	5 »
» 27 Fantaisie sur La Cruche cassée, <i>Op. Com. d'E. Pessard</i> ...	7,50
» 28 Chanson du Bon vieux Temps, (5 ^e Edition)	6 »
» 29 Mazurka de Salon	6 »
» 30 Duettino - Etude	5 »
» 31 Valse Mélodique	6 »
» 32 Grande Polka de Concert	7,50
» 33 Etudes Infantines	18 »
» 34 Chanson du Jeune Temps, (XV ^e SIÈCLE)	6 »
» 35 Berceuse	6 »
» 36 Etudes d'Exécution	18 »
» 37 Air à Danser, (XVII ^e SIÈCLE)	6 »

→ PARIS ←

ALPHONSE LEDUC, Editeur de Musique, 3, rue de Grammont.

Propriété réservée pour tous Pays.

Gravé chez Alphonse Leduc.

Paris, Imp. Delay, rue Rodier, 43.