

Flauta

Sinfonía No 41

en Do Mayor "Júpiter"
K.551

Wolfgang Amadeus Mozart
Transcrip. Gory
info@gory.jazztel.es

Allegro vivace

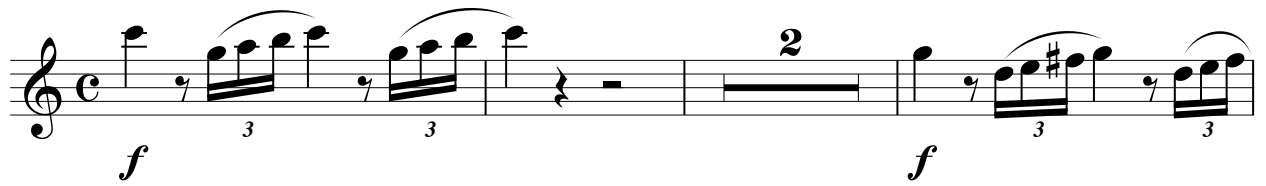
I. 

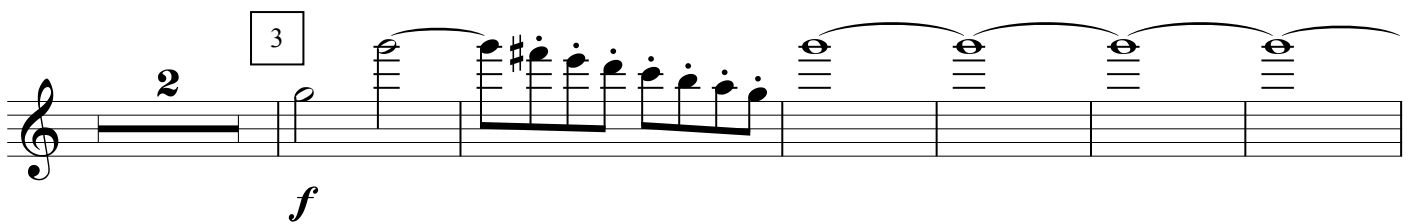
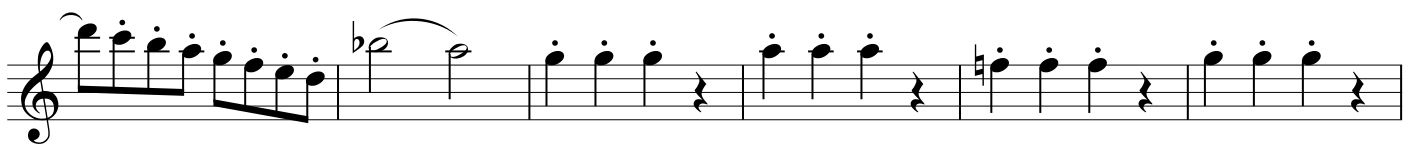
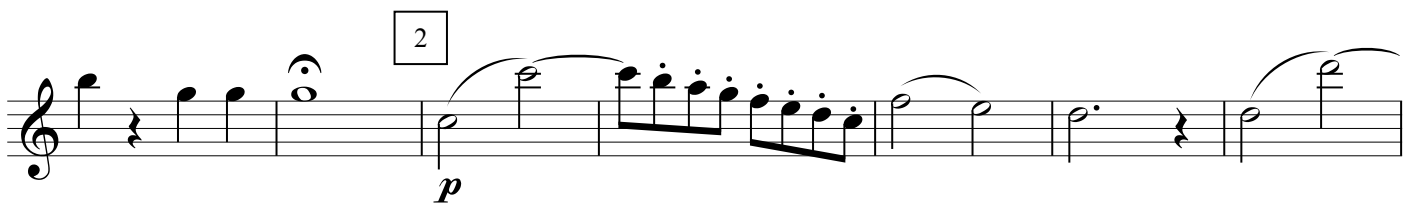
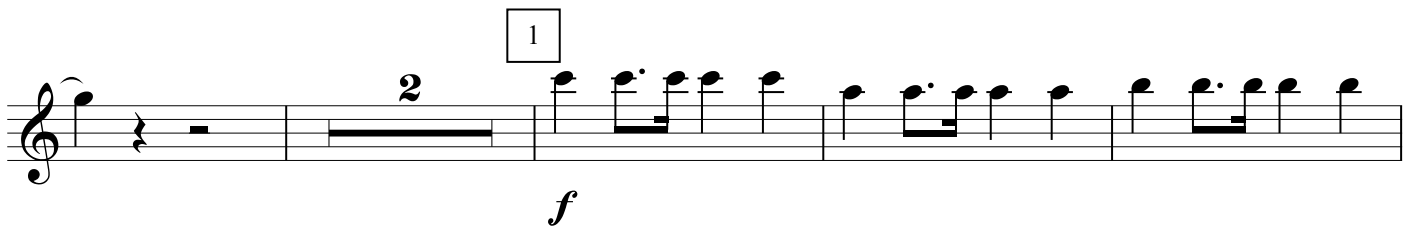

12

13

14

15

16

17

p

18

p *f* 3 3

f 3 3 *f* 2

19

p

20

f

26

4

p

27

f

28

Andante cantabile

II.

4

f

f

1

7

2

p

fp

fp

fp

fp

fp

fp

3

Molto Allegro

p

cresc. f

p

4

cresc. fp

fp

5

fp

6

7

f

8

ff f p f p

9

cresc. **f**

p

p *p*

11

p

pp

III. Allegretto

f

1

p

Menuetto D.C.

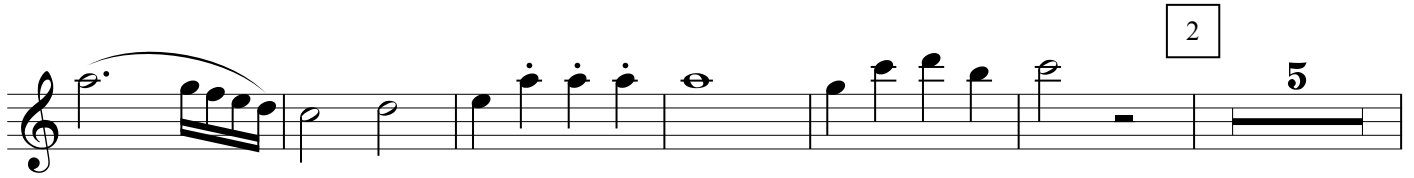

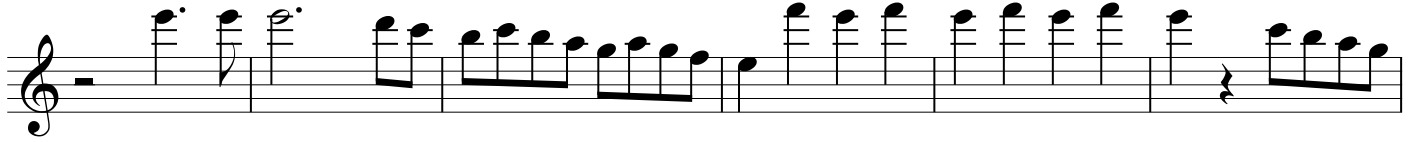

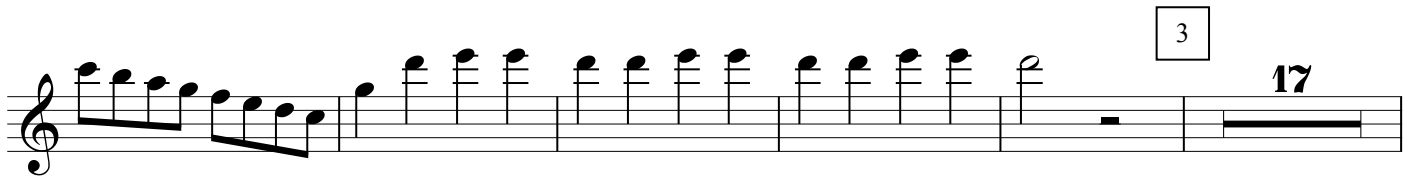

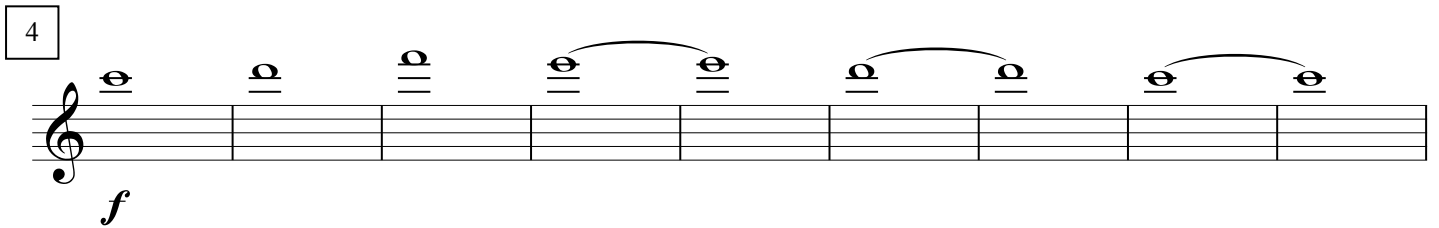

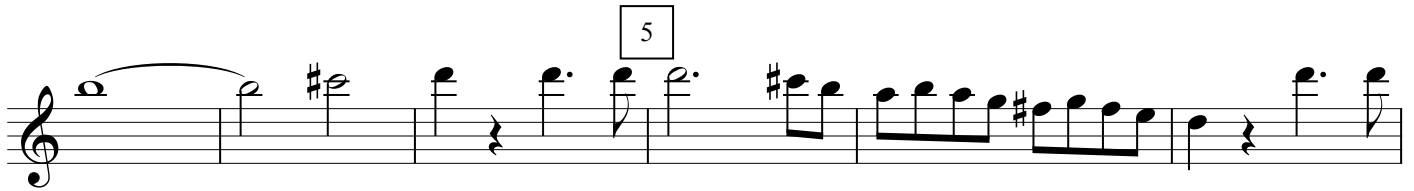

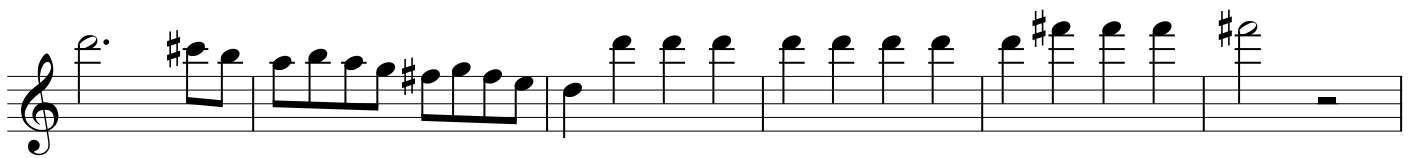

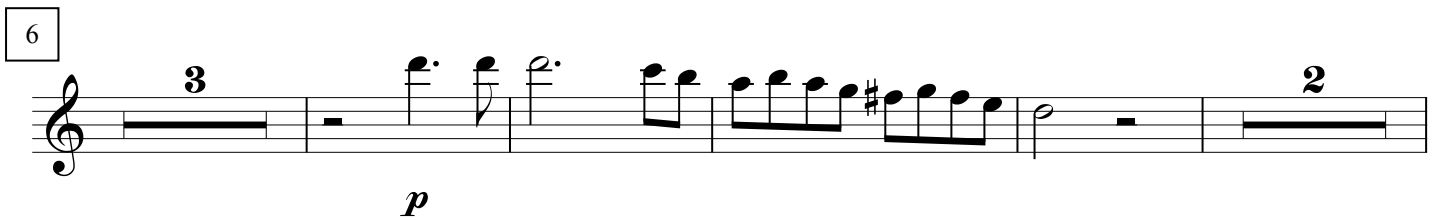

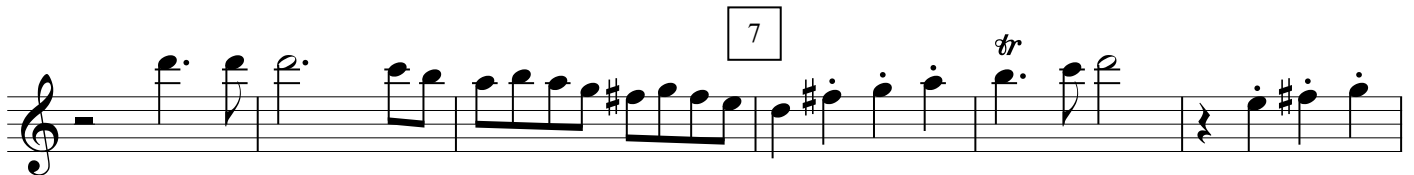

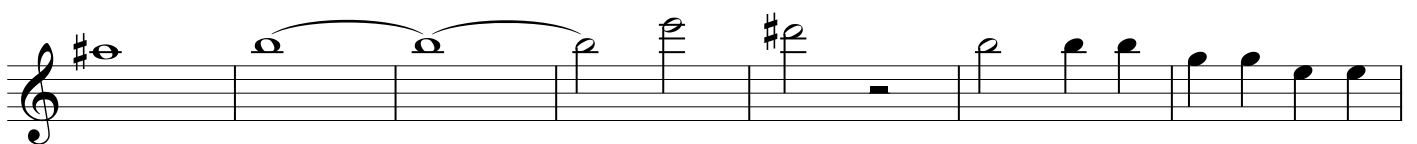
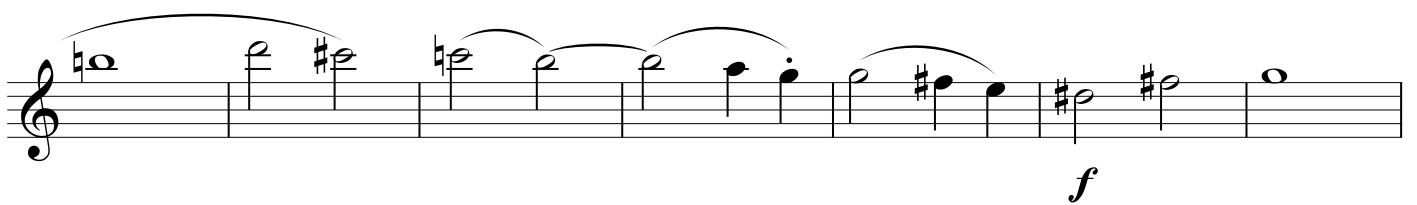
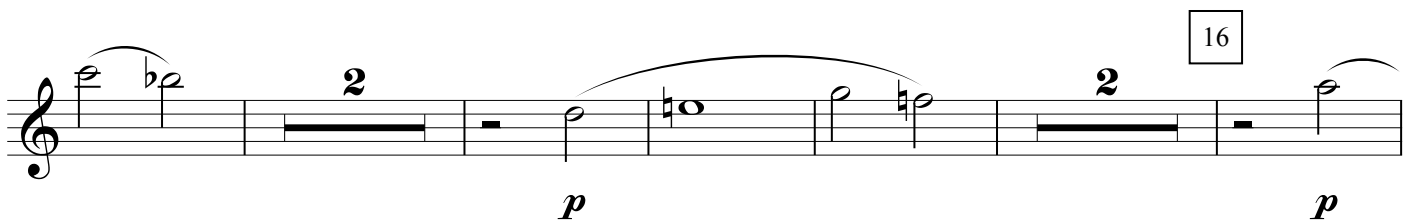
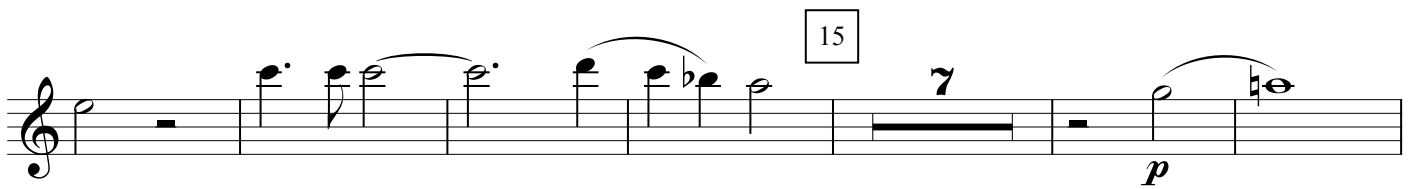
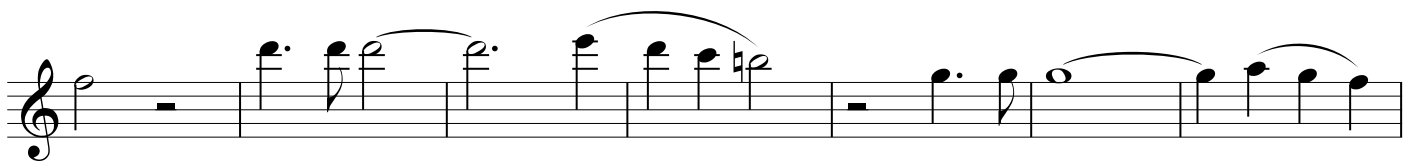
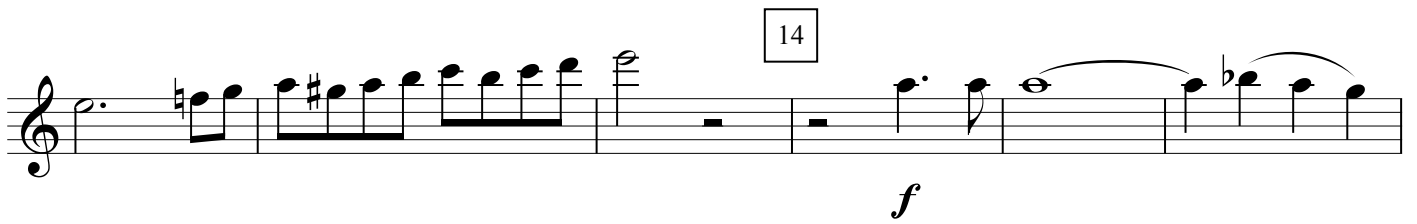
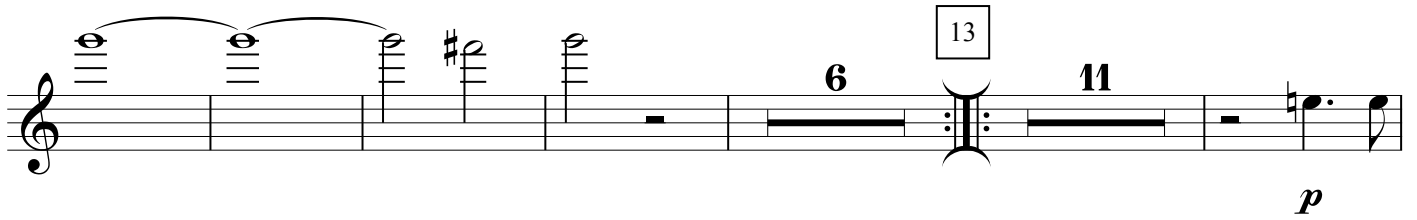

26

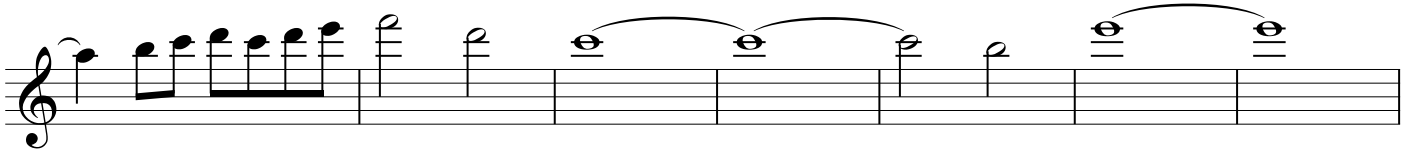
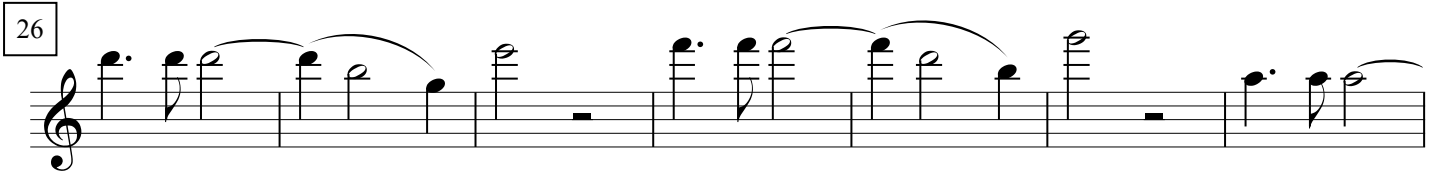

27

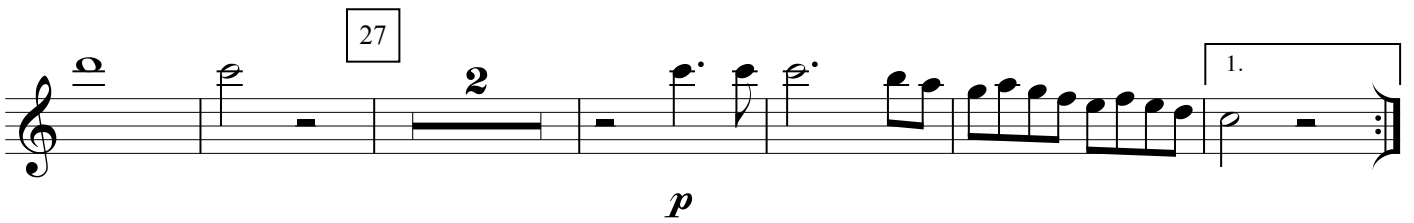

p

28

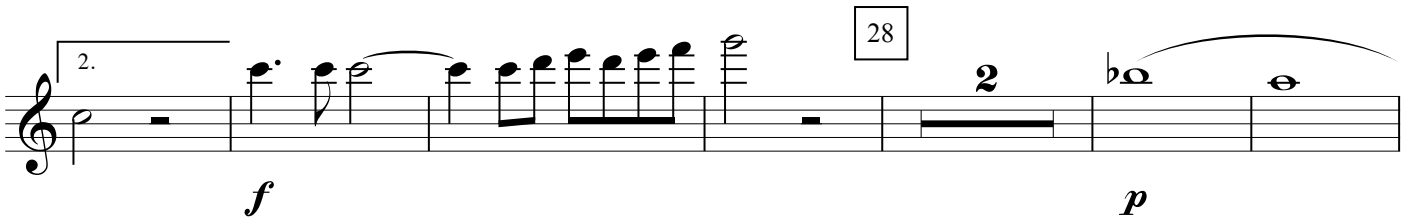

f *p*

29

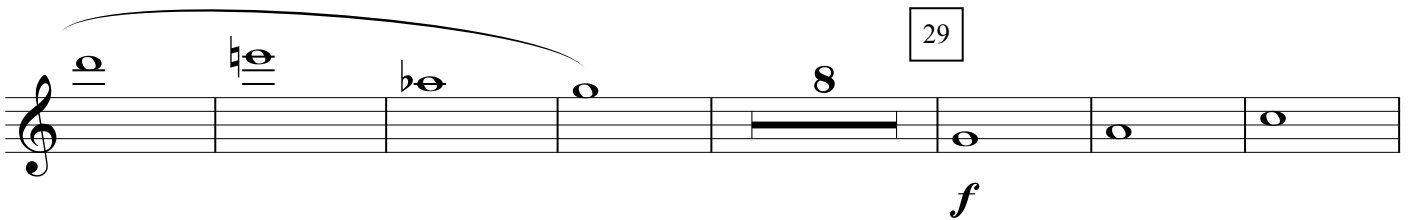

f

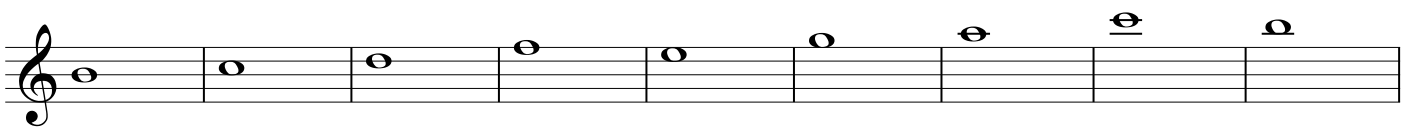

30

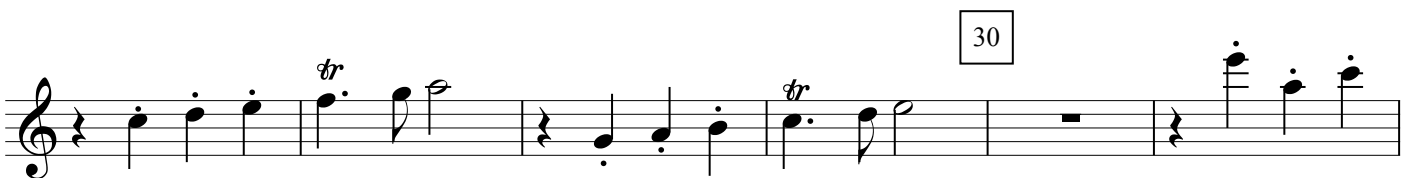

tr

tr

