Ayres à 3

Suite #3 - 4. Aire

Treble 2
Tr Tr B
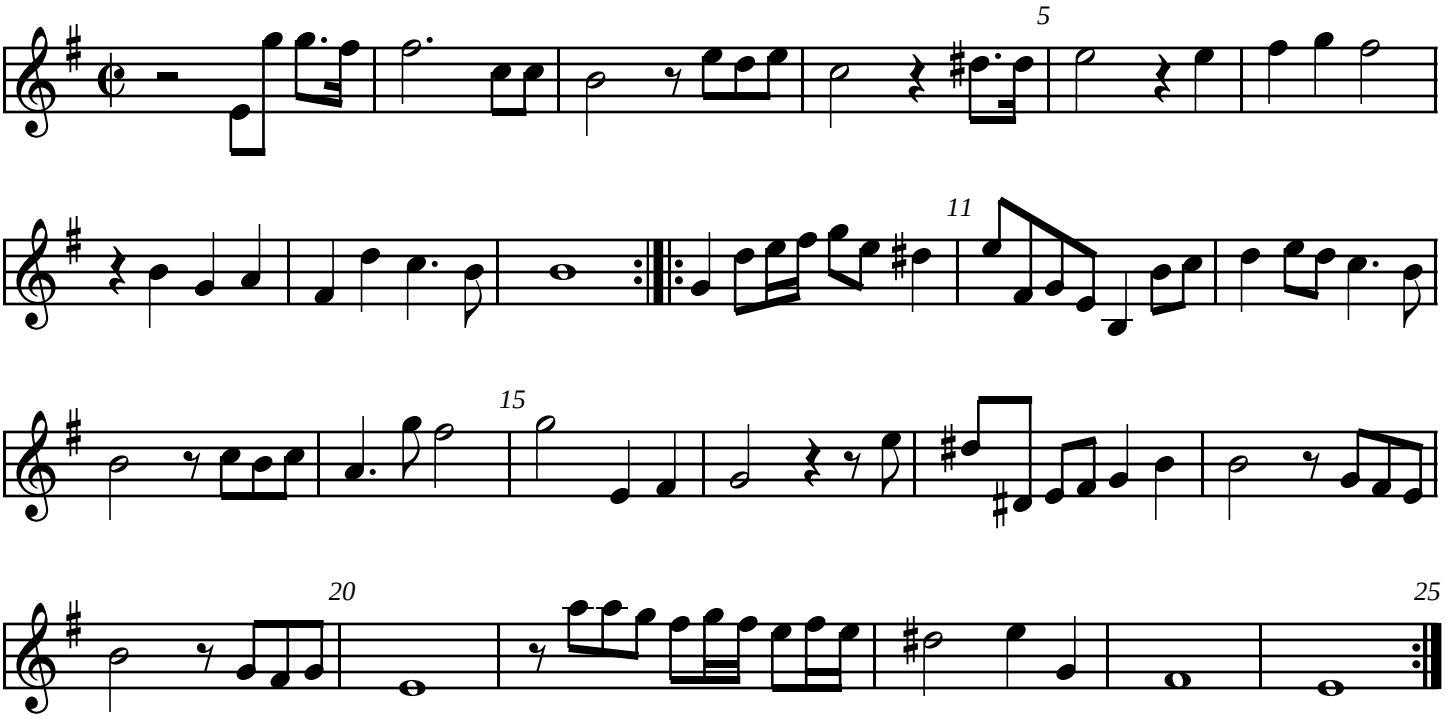
John Carwarden
VdGS# 17