A Madame la Duchesse de Almodóvar del Rio.

Trois Scènes guerrières Mauresques

(Pensées poëtiques)

N°1. Op. 109.	Fête-mauresque
N°2. Op. 110.	La Veille
N°3. Op. 111.	Algarada

POUR PIANO

PAR

OSCAR DE LA CINNA.

Propriété de l'Editeur.

CHRISTIANIA,
CHEZ CARL WARMUTH.
Editeur et Marchand de musique.
Dépôt générale de musique scandinave.

Madrid,
chez B. Zozaya
34, Carrera S. Geronimo.

Paris,
Durand, Schoenewerk & Cie

Hamburg,
August Cranz

Stockholm,
Ehlan & Schildknecht

Leipzig,
Edm. Stoll

Moskau,
Jürgenson

London,
Novello, Ewer & Cie

New-York,
Martens Brothers

Copenhagen,
Wilhelm Hansen

Imp. Lith. de C. G. Roder Leipzig.

CONSERVATOIRE DE MUSIQUE
BIBLIOTHÈQUE

Trois Scénes guerrières Mauresques.

Nº1.

Fête-Mauresque.

Oscár de la Cinna, Op. 109.

Allegro molto con brio. (♩=160.)

PIANO.

ff *ff* *ff*

Ped. * Ped. * Ped. *

ff

marcato

Ped. *

stringendo

Ped. *

p staccato

Ped. *

stringendo

f

p staccato

dim. e rall.

Ped. 8va *

Più Moderato, quasi Andante. (♩=88.) CHANT.

p sosten.

cantabile molto

Ped. * Ped. * Ped.

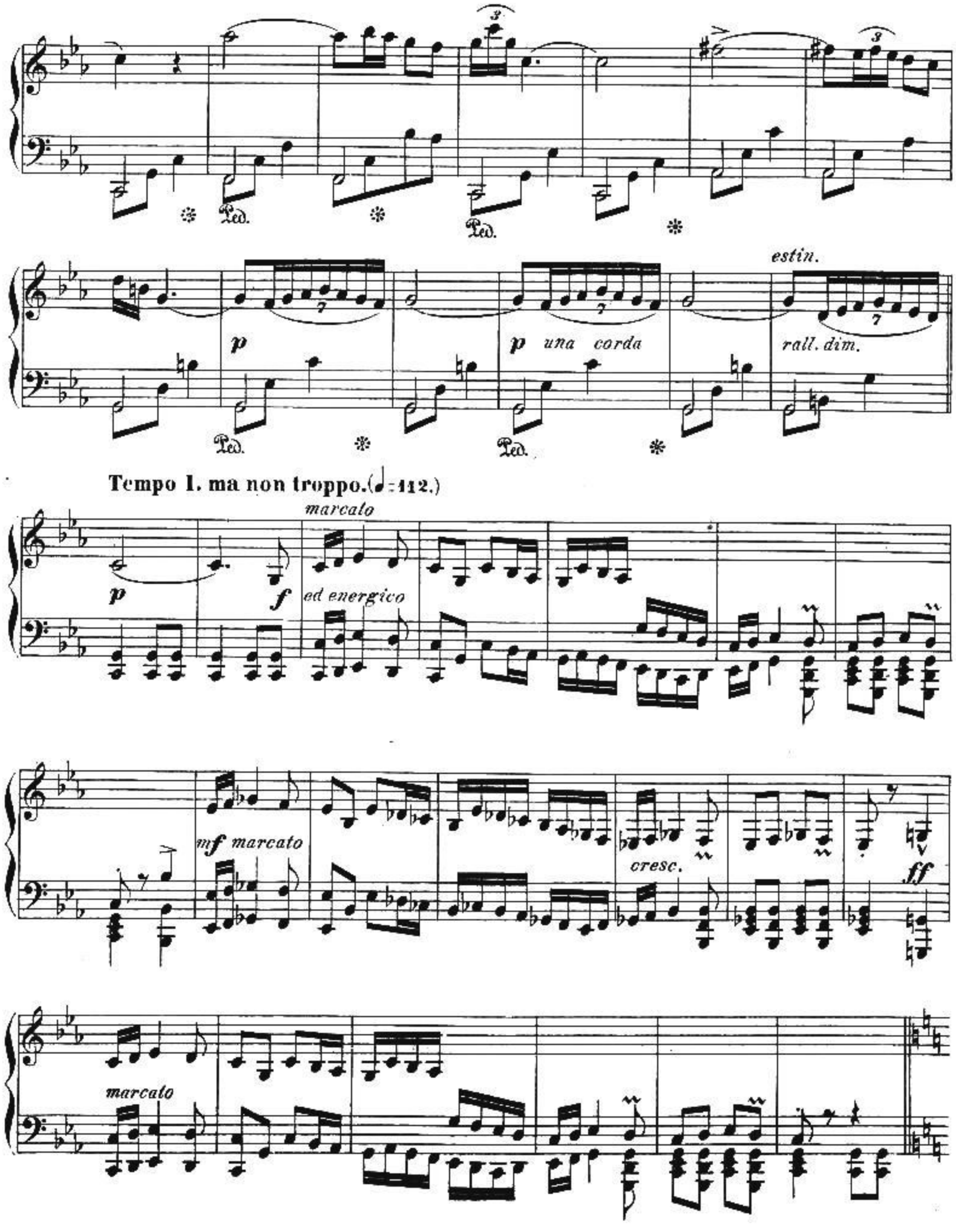
Ped.
p
p una corda
estin.
rall. dim.
Tempo I. ma non troppo. (♩=112.)
marcato
p
f
ed energico
mf marcato
cresc.
ff
marcato

con grazia, e più stretto.

p *cresc.*

f *e* *con spirito*

Ped. Ped. Ped.

Ped. Ped. Ped. Ped.

p

f

Ped. Ped. Ped.

p sosten. *p* *e* *grazioso.*

Ped.

Tempo I. Vivace.

fz *ff* *ff* *ff*

Ped. Ped. Ped. Ped.

ff

marcato

stringendo

p staccato

Ped. Ped.

stringendo

f

p staccato

dim. rall.

Ped. 8va

Tempo I.

ff

Ped. Ped. Ped. Ped.

sfz

ff

Ped.

sfz

ff

Presto.

ff

Ped. Ped. Ped. Ped. Ped.

Trois Scénes guerrières Mauresques.

Nº 2.

La Veille.

Oscár de la Cinna, Op. 110.

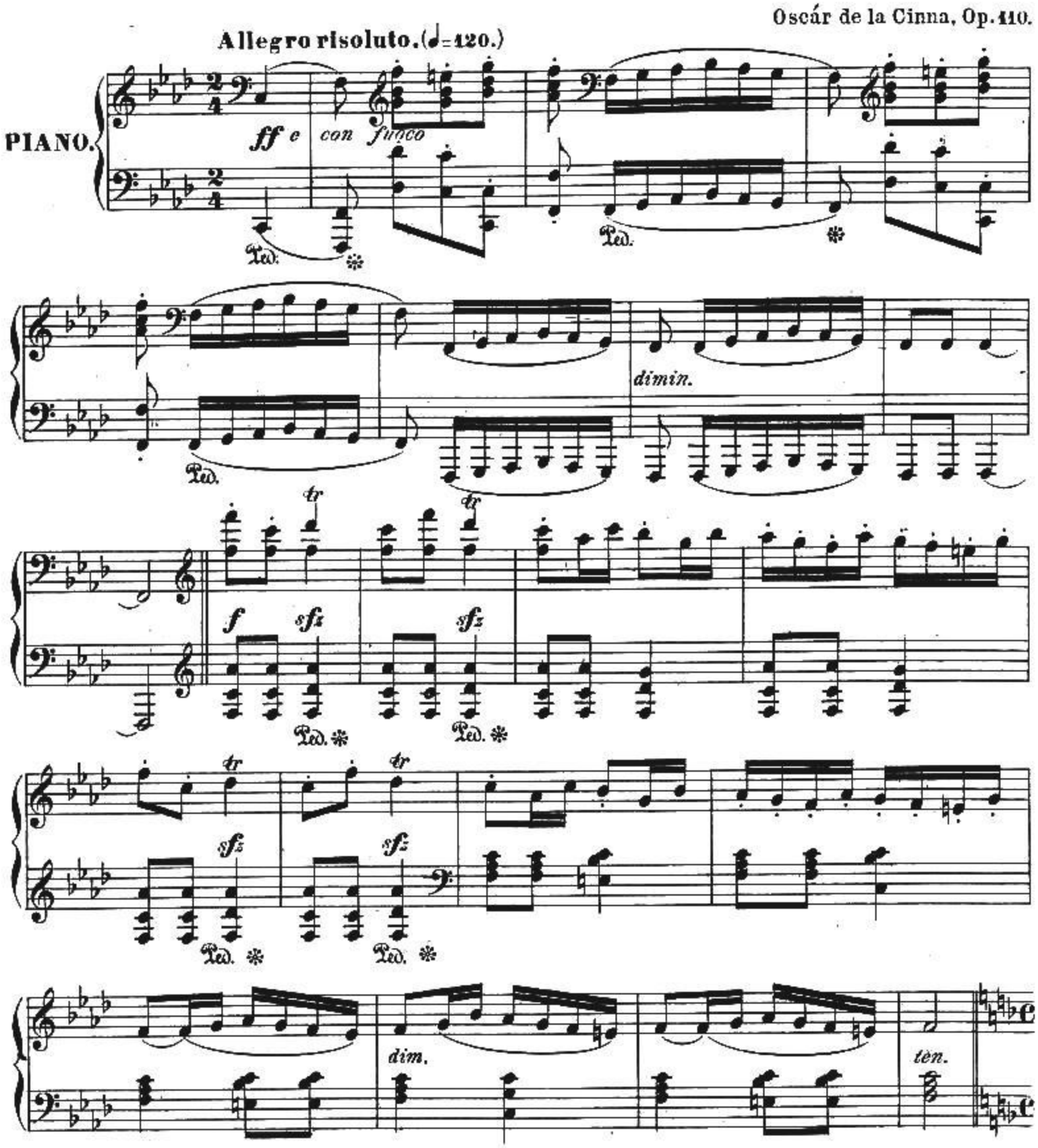

PRIÈRE.

Lento.

A

espress.

Ped. ✻

sosten.

Tempo I.

Scherzando.

mf

ff e legg.

ten.

Ped. ✻

f

ff

Ped. ✻

ff

Ped. ✻

f

Ped. ✻

Scherzando.

mf

ten.

ten.

tr

f *sfz*

Ped. ✻

sfz *sfz* *sfz* *sfz*

Ped. ✻ Ped. ✻ Ped. ✻

dimin.

ten.

ff con fuoco

Ped. ✻ Ped. ✻ Ped. ✻ Ped. ✻ Ped. *dim.*

8

p

f

Ped. ✻ Ped. ✻

Trois Scénes guerrières Mauresques.

N°3.

Algaráda.

Algaráda. Mot mauresque: Hurlements que les Maures poussent en sortant d'une embuscade pour tomber sur l'ennemi. Cris confus de joie.

Oscár de la Cinna, Op. 111.

Allegro, e feroce molto. (♩= 84.)

PIANO.

Più mosso, e legg. (♩= 92.)

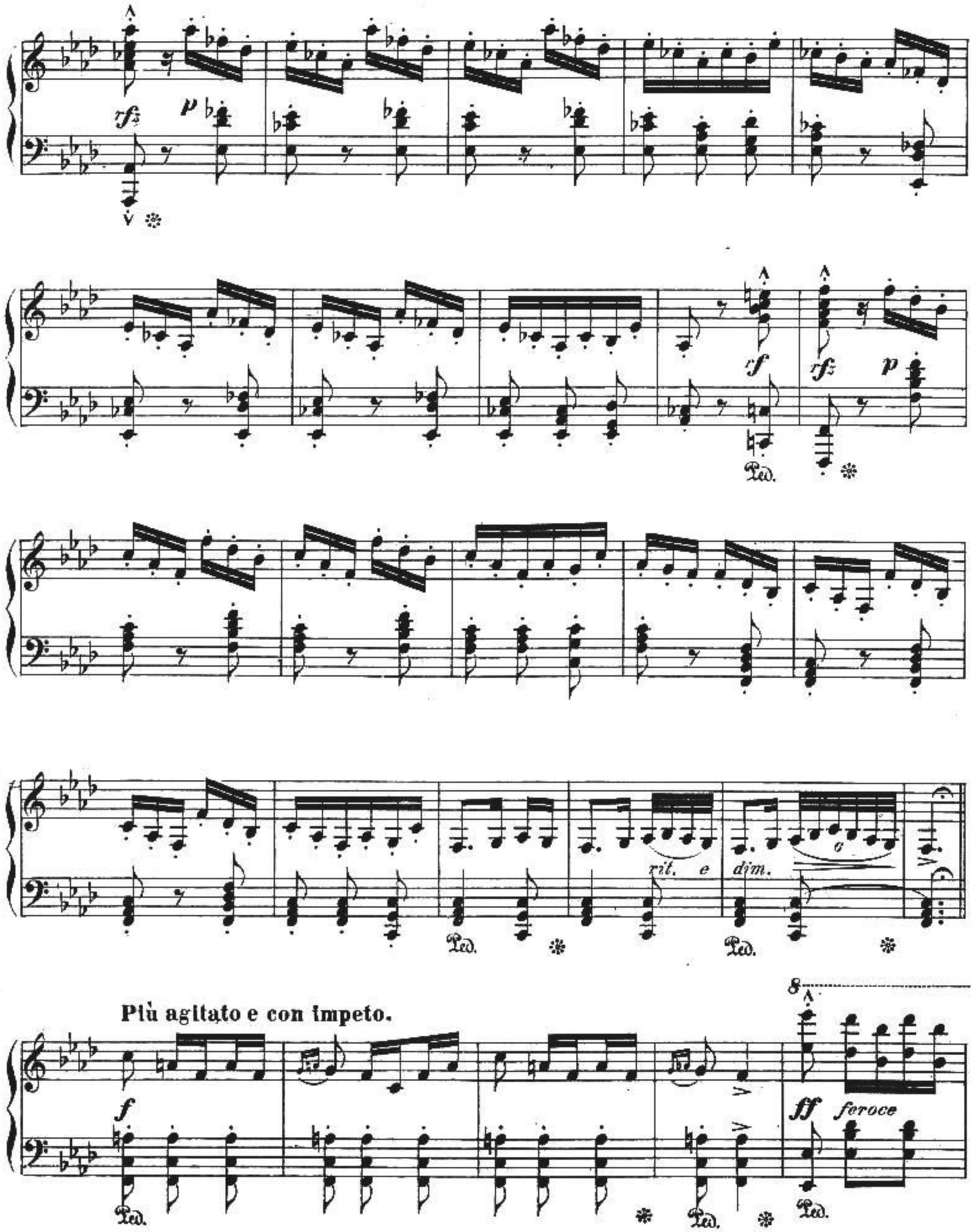
rf
p
rf
rf
p
Ped.
rit. e dim.
Più agitato e con impeto.
f
ff
feroce

8

f

Ped. ✻

8

ff feroce

Ped. ✻ Ped.

Tempo I.

8

ff

Ped. ✻ Ped. ✻ Ped. ✻ Ped.

rf

ff

Ped. ✻ Ped. ✻ Ped. ✻ Ped.

8

rf 1 *ff* *ff*

Ped. ✻ ✻