

0054598

40

Mus. Pr.

29139

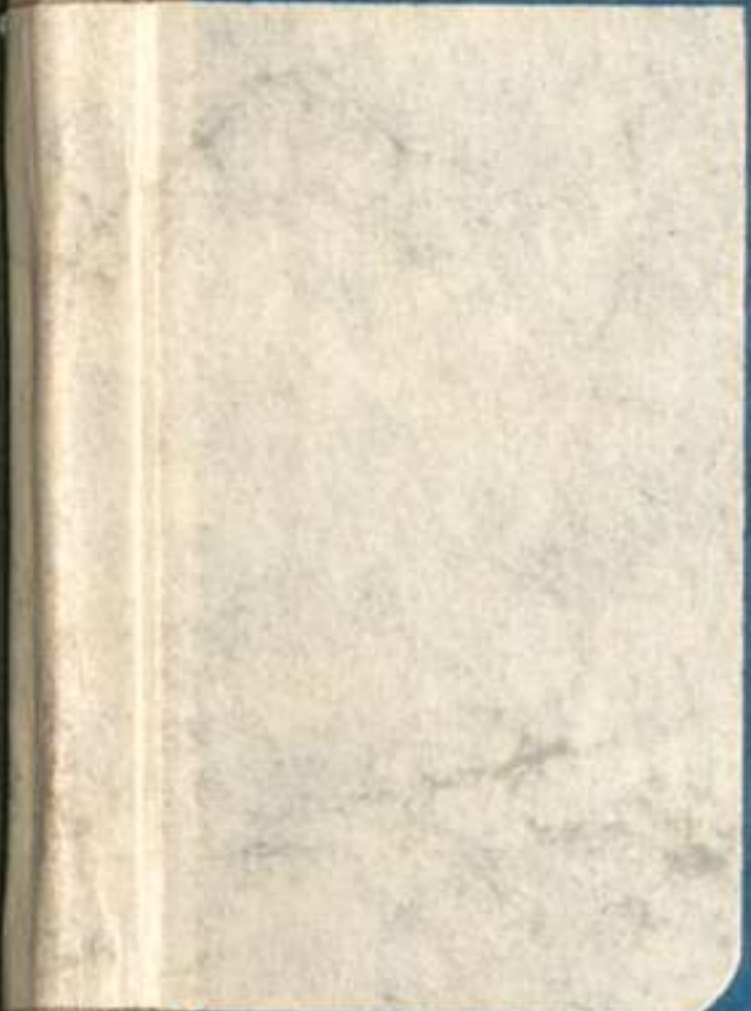

63

<36603485810011

<36603485810011

Bayer. Staatsbibliothek

585.

40 Manuscript 29139
~~44~~

✓
OTTAVIANO DEI PETRUCCI

“Odhecaton” (1501)

Werke von Josquin, Compère, Okeghem und
anderen Meistern des 15. Jahrhunderts.

Für kleines Orchester
von
BRUNO MADERNA

AS
RS

IA
VV

41A

Index

1. Compère: *Nou Sommes De L'ordre Du Saint Babuyn*
2. Josquin: *Adieu Mes Amours*
3. Compère: *Lo Ferais Dire*
4. Okenghen: *Malor Me Bat*
5. Compère: *Allons Férons La Barbe*
6. Josquin: *La Plus de Plus*
7. Josquin: *Bergerette Savoyere*

- I. *Rom Peltier*
- II. *Nostre Cambriere Si Malade Estois*
- III. *Helas, Que Il Est A Mon Gre*
- IV. *Le Serviteur*
- V. *James, James, James*

40 Mus. pr. 29 139

①

COMPÈRE

NOU SOMMES DE L'ORDRE DU SAINT BABUYN

ALLEGRO

5

FLAUTO

TROMBA INGLESE

CLARINETTA Sib

SAGOTTO

TROMBA FA

TROMBA DO

TROMBONE

VIOLINI I

VIOLINI II

VIOLLE

CELLI

BASSI

STACCATO

CHIUSO-STACCATO

STACCATO

mf

mf

mf

M 58 / 668

FG.
CR.
FA.
TR.
DO.
TRO.

I
II
VLE
CELLI
CBASSI

STACCATO

f

10

OR. INC.
FG.
CR.
TR.
RO.

APERTO

f

15

I
II
VLE
CELLI
CBASSI

- R. ING.
- CL. sib
- FG.
- CR
- TR
- I
- II
- VLE
- CELLI

The word "CHIUSO" is written above the CR staff in measure 18. A boxed number "20" is written below the I staff in measure 19. The music features various rhythmic patterns and dynamics, including accents and slurs.

- FL.
- CR ING.
- CL.
- FG.
- CR
- TR
- I
- II
- VLE
- CELLI

The word "CHIUSO" is written above the CR staff in measure 21. A boxed number "25" is written below the TR staff in measure 24. The music continues with various rhythmic patterns and dynamics, including accents and slurs.

Staves from top to bottom:

- FL (Flute)
- R. IN (Right Horn)
- CL (Clarinet)
- FG (Fagotto)
- CR (Corni)
- TR (Trombe)
- TRB (Trombe Bassi)
- I (Violini I)
- II (Violini II)
- VLE (Violoncelli)
- CELLI BASSI (Celli e Bassi)

Staves from top to bottom:

- TR (Trombe)
- TRB (Trombe Bassi)
- I (Violini I)
- II (Violini II)
- VLE (Violoncelli)
- CELLI BASSI (Celli e Bassi)

CL. *p*

CR. *CHIUSO* *p*

I

II

VLE *ppp*

CELLI *pp*

BASSI *pp*

45

FL.

CR. IN.

CL.

FG.

CR. *APERTO*

TR.

TRB.

I

II

VLE

CELLI

BASSI

50

5

55

60

SEMPRE *f* E STACCATO

65

70

CING

CL

FG.

CR

TR

TRB

SEMPE **f** E STACCATO

75

VLE

CELLI

BASSI

FG.

CR.

TRB

SENZA RALLENTARE!

80

I

II

VLE

CELLI

BASSI

2 JOSQUIN " ADIEU MES AMOURS "

ADAGIO

5

FAGOTTO

VIOLINI I

VIOLINI II

VIOLA SOLA

VIOLE

CELLI BASSI

pp DOLCISSIMO

SORDINA

pp

SENZA SORDINA!

SORDINA

pp

SORDINA

pp

10

FG.

I

II

VLA SOLA

VLE

CELLI BASSI

15

FG.

I

II

VLA SOLA

VLE

CELLI BASSI

FG

40

I

II

VLA SOLA

VLE

CELLI BASSI

FG

45

I

II

VLA SOLA

VLE

CELLI BASSI

FG

50

I

II

VLA SOLA

VLE

CELLI BASSI

(3) COMPÈRE " LO FERAI DIRE "

ALLEGRO SOSTENUTO

5

10

FL

CL

FG

CR

TR

TRB

CEL

BASS

APERTO

15

FL

CL

FG

CR

TR

TRB

CEL

BASS

20

25

30

35

FL.

CR. ING.

CL.

FG.

CR.

TR.

TRB.

CELLI

BASSI

40

FL.

CR. ING.

CL.

FG.

CR.

TR.

TRB.

CELLI

BASSI

45

FL.

R. ING.

CL.

FG.

CR.

TR.

TRB.

CELL.

BASSI.

50

FL.

R. ING.

CL.

FG.

CR.

TR.

TRB.

CELL.

BASSI.

55

FL.

CR. IN.

CL.

FG.

CR. APERTO

TR.

TRB

CELLI

BASSI

60

65

FL.

CL.

CL.

FG.

CR.

TR.

TRB

CELLI

BASSI

70

75

④

OKENGHEN MALOR ME BAT

ANDANTE MOLTO MODERATO

5

1. *pp*

VIOLE SOLE 2. *v*

3. *pp*

10

15

1. *pp*

2. *p*

3. *mp*

20

1. *mf*

2. *mf*

3. *mf*

25

1. *v*

2. *n*

3. *n*

UN POLO IN FUORI

30

35

20

25

30

35

40

SEMPRE *f*

45

⑥

LOSQUIN

LA PLUS DE PLUS

ADAGIO

5

FLAUTO

LEGATO ESPRESSIVO

ARPA

1^a VIOLA SOLA

DOLCE

2^a VIOLA SOLA

CELLO SOLO

p DOLCE

10

FL.

ARPA

1^a VIOLE

2^a

CELLO

15

FL.

ARPA

1.
VLE

2.

CELLO

ESPR.

20

FL.

ARPA

1.
VLE

2.

CELLO

ESPR

25

FL.

ARPA

1.
VLE

2.

CELLO

pp

pp

p

mp ESPR.

30

35

FL.

ARPA

1. VLE

2. VLE

CELLO

UN POCO CRESCENDO

mf

40

FL.

ARPA

1. VLE

2. VLE

CELLO

ESPR.

pp

mp

UN PO' CRESCENDO

45

FL.

ARPA

1. VLE

2. VLE

CELLO

CON MOLTA ESPR.

50

FL.

ARPA

1. VLE

2. VLE

CELLO

55

FL

ARPA

1. VLE

2. VLE

CELLO

60

FL

ARPA

1. VLE

2. VLE

CELLO

7

LOSQUIN

BERGERETTE

SAVOYERE

ANDANTE

FLAUTO

CORNO INGLESE

CLARINETTO Sib

FAGOTTO

CORNO FA

TROMBA

TROMBONE

VIOLINI 1. *mf*

VIOLINI 2.

VIOLE

CELLI

BASSI *mf*

5

- L. (Violin I)
- CR. VCL. (Violin II)
- CL. (Clarinet)
- FG. (Flute)
- CR. (Trumpet)
- TR. (Trumpet)
- TRB. (Trombone)
- 1. (First Violoncello)
- 2. (Second Violoncello)
- VLE. (Viola)
- CELLI. (Cello)
- BASSI. (Bass)

ALLEGRO

FL. *p*

CR. *p*
INCL. *p*

CL. *p*

FG. *f*

CR. *f*

TR. *p* (CHIUSSO)

TR. *f*

1. *f*

2. *f*

VLE. *f*

CELL. *f*

BAS. *f*

25

30

L.
R.
VL.
CL.
G.
R.
R.
RB

TUTTI POLO A POLO CRESCENDO

40

45

1.
2.
LE
ELL.
ASSI

FL. *f*

CR.
INGL

CL.

FG.

CR

TR.

TRB

f 50

1.

2.

VLE

CELL

BASS

ROM PELTIER

①

ALLEGRO (d.)

5

VIOLINI I

VIOLINI II

VIOLE

CELLI BASSI

10

15

20

25

CRESCERE poco a poco

30

CRESCENDO — — — — — f

② NOSTRE CAMBRIERE SI MALADE ESTOIS

ANDANTE SCORREVOLE (♩ ♩) 5

OBOE
CLARINETTO Sib
FAGOTTO
VIOLINI I
VIOLINI II
VIOLE
CELLI
BASSI

10

OB.
CL.
Fg.
I
II
VLE
CELLI
BASSI

15

20

25

OB.
CL.
FG.
I
II
VLE
CELLI
BASSI

p LEGGERO

p LEGATO

SCORREVOLE E LEGATO

f DOLCE

f DOLCE

p LEGGERO

30

35

I
II
VLE
CELLI

40

OB.
CL.
FG.
I
II
VLE
CELLI
BASSI

mf

mf

45

OB.
CL. *mf*
FG.
I
II
VLE
CELLI
BASSI

50

OB.
CL. *p*
FG.
I
II
VLE
CELLI
BASSI *p*

55

Pociss. RIT - - - - -

OB.

CL.

FG.

I (COME ECO)
pp

II
pp

VLE
pp

CELLI
pp

BASSI

③ HELAS, QUE IL EST A MON GRE

ADAGIO

5

FLAUTO

OBOE

CORNO INGLESE

CLARINETTO Sib

* CLARINETTO Sib BASSO

FAGOTTO
p DOLCE E LEGATO

VIOLINI I

VIOLE

CELLI
p DOLCE E LEGATO

BASSI

* SCRITTO COME CLARINETTO Sib.

10

FL.

OB.

C. IN.

CL.

CL. BASSO

FG.

I

VLE

CELLI

BASSI

p DOLCE LEGATO

Rit. --- ALLEGRO (d.)

15

FL.

O

C. IN.

CL.

CL. BASSO

FG.

I

VLE

CELLI

BASSI

20

FL.

OB.

C. IN.

CL.

CL. BASSO

FG.

I

VLE

CELLI

BASSI

SOSTENENDO - - - - -

(SUBITO)

TEMPO I.

30

25

FL.

OB.

C. IN.

CL.

CL. BASSO

FG.

I

VLE

CELLI

BASSI

ESPRESS.

DOLCE E LEGATO COME PRIMA

DOLCE E LEGATO COME PRIMA

FL. 3/4

OB. 3/4

C.IN. 3/4

CL. 3/4

CL. BASSO 3/4

FG. 3/4

I. 3/4

VLE. 3/4

CELLI 3/4

BASSI 3/4

ESPRESSIVO UN POLO IN FUORI

ALLEGRO (d.)

FL. 3/4

OB. 3/4

C.IN. 3/4

CL. 3/4

CL. BASSO 3/4

FG. 3/4

I. 3/4

VLE. 3/4

CELLI 3/4

BASSI 3/4

SEMPRE LEGGERO

p

45

50

OB.
C. IN.
FG.
CELLI BASSI

55

OB.
C. IN.
FG.
CELLI BASSI

60

SOSTENENDO

OB.
C. IN.
FG.
CELLI BASSI

④ LE SERVITEUR

ANDANTE SCORREVOLE

FLAUTO
CLARINETTO Sib
CLARINETTO BASSO Sib
VIOLA SOLA
CELLO SOLO
CELLO SOLO

mf DOLCE E LEGATO

5

FL.

CL.

CL. BASSO

VLA

CELLO

CELLO

10

FL.

CL.

CL. BASSO

VLA

CELLO

CELLO

15

FL.

CL.

CL. BASSO

VLA

CELLO

CELLO

p

f

(MA CANTATO)

20 (FLAUTO IN FUORI)

25

30

TUTTI DIMINUIRE - - - - -

Poco RIT - - - - -

- - - - - ppp

5

JAMES, JAMES, JAMES

ALLEGRO MODERATO (d d)

5

FLAUTO

OBOE

CORNO
INGLESE

CLARINETTO
Sib

FAGOTTO

VIOLINI I

VIOLINI II

VIOLE

CELLI

BASSI

10

15

FL.

OB.

C. NGL.

CL.

FG.

I

II

VLE

CELLI

BASSI

20

f STACCATO

f STACCATO

FL.

OB.

C. NGL.

CL.

FG.

I

II

VLE

CELLI

BASSI

pp

pp

25

FL.

OB.

C.
INGL.

CL.

FG.

I

II

VLE

CELLI

BASSI

30

35

FL.

OB.

C.
INGL.

CL.

FG.

I

II

VLE

CELLI

BASSI

VIGOROSO

40

ALLEGRO (d.)

45

50

pp

55

pp

TEMPO I

60

FL.

OB.

C. INGL. *STACCATO*

CL.

FG.

I *STACCATO*

II

VLE

CELLI

BASSI

ALLEGRO (d.)

65

FL.

OB. *P* LEGGERO

C. INGL.

CL. *p* LEGGERO

FG.

I

II

VLE

CELLI

BASSI

70

75

FL.

OB.

C. INGL.

CL.

FG.

ANDANTE

80

MAESTOSO

FL.

OB.

C. INGL.

CL.

FG.

I

II

VLE

CELLI

BASSI

C. INGL.

FG.

I

CELLI

BASSI

sost - - - - -

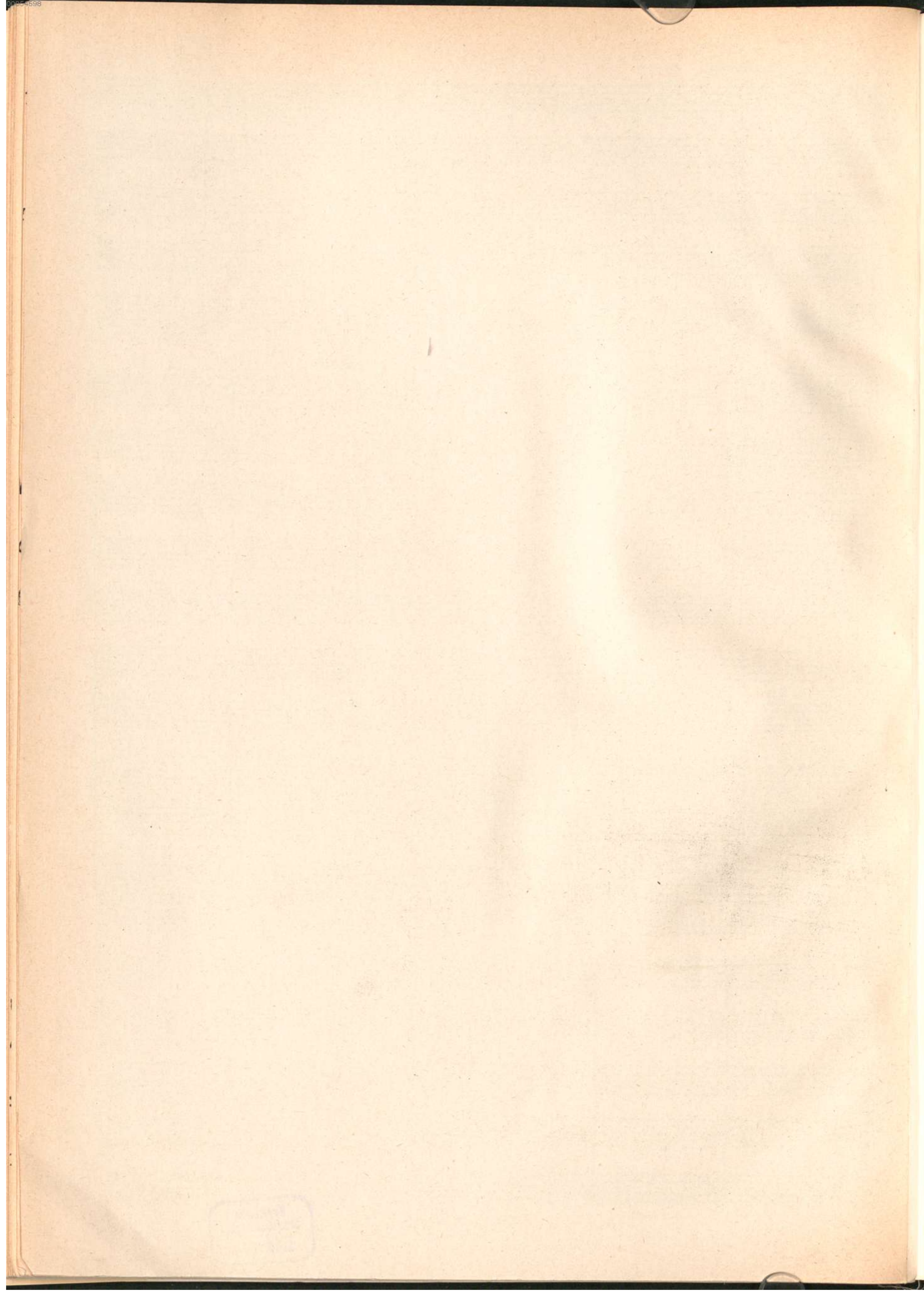

H. 29,5 cm
20. 50 S.

0054598

Fragment of a handwritten note or label on a piece of aged, yellowish paper, partially obscured by the book's binding.

70

75

L.
 DO.
 C. VGL.
 CL.
 FG.

ANDANTE 80 MAESTOSO

FL.
 OB.
 C. VGL.
 CL.
 FG.
 I
 II
 VLE
 CELLI
 BASSI

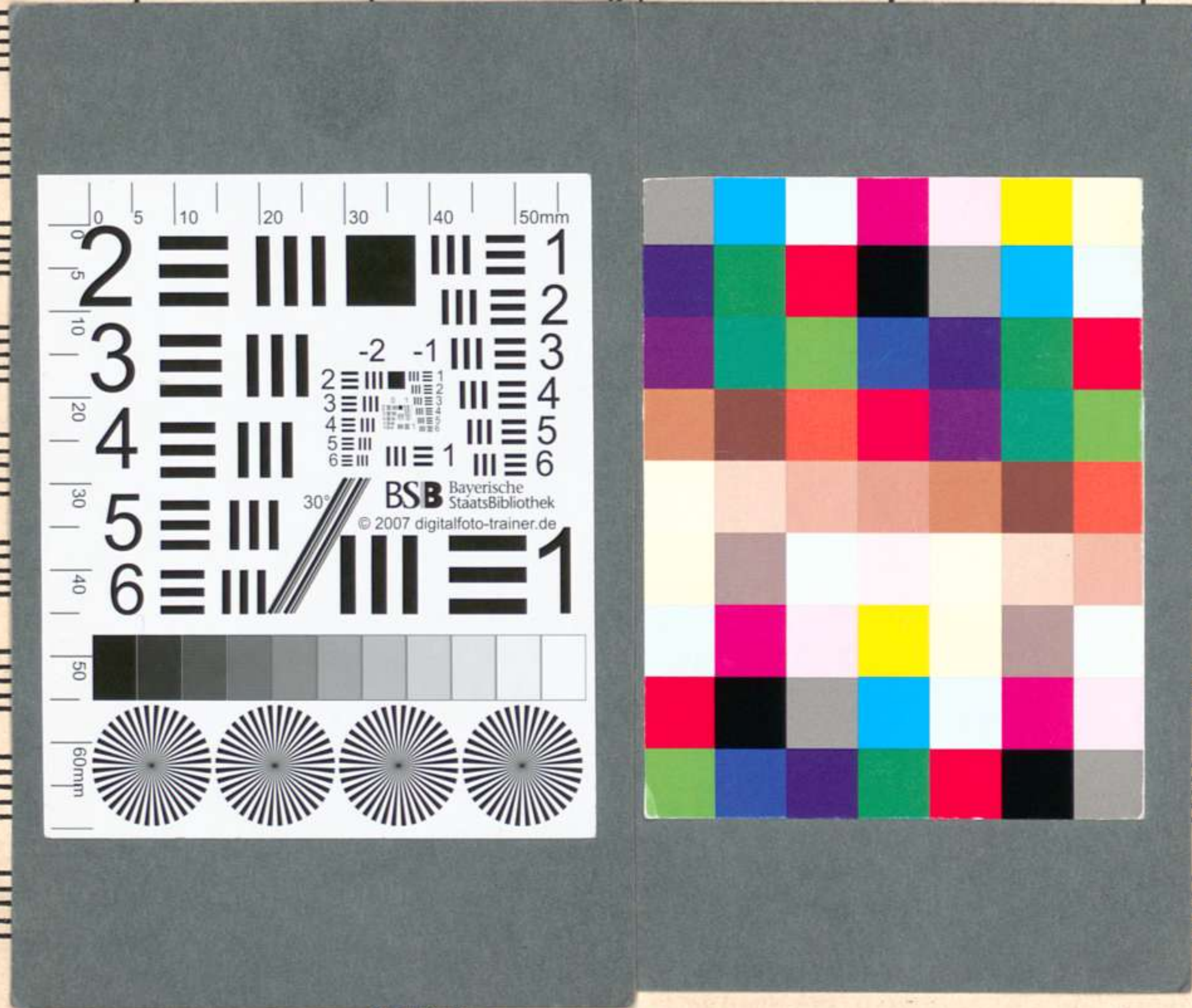

C. VGL.
 FG.
 I
 CELLI
 BASSI

