

# Sonata à deux flûtes et basse

op.4 / 1

Gottfried Finger  
(1660-1730)

**Allegro**

7

Fl.1

Fl.2

Vc.

Cemb.

10

Fl.1

Fl.2

Vc.

Cemb.

4 3

13

Fl.1

Fl.2

Vc.

Cemb.

4 3

16

Fl.1

Fl.2

Vc.

Cemb.

19 **Largo**

Fl.1

Fl.2

Vc.

Cemb.

25

6 7 4 3

Fl.1

Fl.2

Vc.

Cemb.

6 5 4 3 6 7 4 3

31

Fl.1

Fl.2

Vc.

Cemb.

37

5 6 6 6 4 #3 6 b5

Fl.1

Fl.2

Vc.

Cemb.

43

4 6 6 7 6 6 b5

Fl.1

Fl.2

Vc.

Cemb.

49

Fl.1

Fl.2

Vc.

Cemb.

55

6 5 6 4 6 4 3

Fl.1

Fl.2

Vc.

Cemb.

62

6 6 4 3

6 6 4 3

6 5 6

Fl.1

Fl.2

Vc.

Cemb.

68

Fl.1

Fl.2

Vc.

Cemb.

75

5 6 6 7 b5 b5 6 43 5 b6 b7 6 b5 6

Fl.1

Fl.2

Vc.

Cemb.

81 **Vivace**

6 8 4 3

Fl.1

Fl.2

Vc.

Cemb.

88

Fl.1

Fl.2

Vc.

Cemb.

95

Fl.1

Fl.2

Vc.

Cemb.

Adagio

101

Fl.1

Fl.2

Vc.

Cemb.

106

3 5 6 #6 5 6 6 7 6 #

Fl.1

Fl.2

Vc.

Cemb.

111

6 5 7 #6 6 8 5 7 #

6 5 6 6 6 5 8 4 3 6 6 8 4 3

Fl.1

Fl.2

Vc.

Cemb.

**Presto**

115

Fl.1

Fl.2

Vc.

Cemb.

123

Fl.1

Fl.2

Vc.

Cemb.

6 4  
5 3

132

Fl.1

Fl.2

Vc.

Cemb.

6 4  
3 5

140

Fl.1

Fl.2

Vc.

Cemb.

145

Fl.1

Fl.2

Vc.

Cemb.

151

Fl.1

Fl.2

Vc.

Cemb.

158

Fl.1

Fl.2

Vc.

Cemb.

165

Fl.1

Fl.2

Vc.

Cemb.

6 5

172

Fl.1

Fl.2

Vc.

Cemb.

6 7 #6

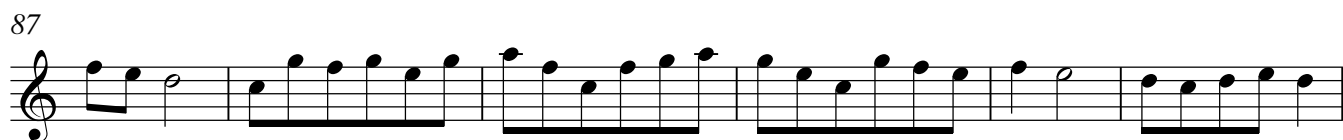
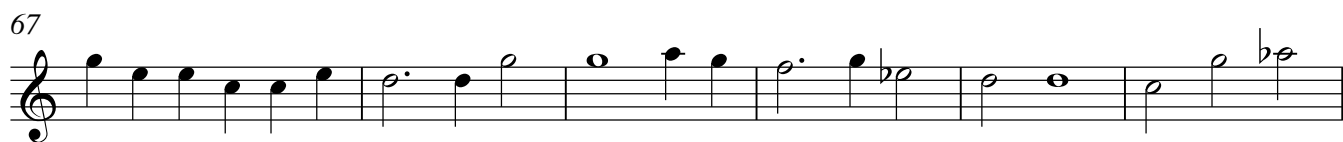

115 **Presto**

## 123

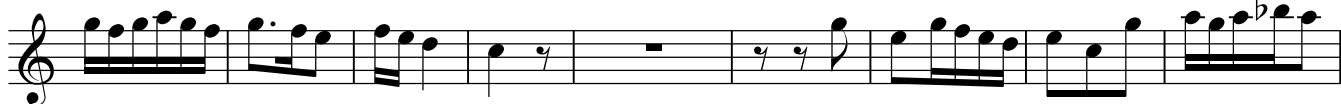

## 132

## 140

## 149

## 158

## 167

## 173

# Sonata à deux flûtes et basse

op.4 / 1

Gottfried Finger  
(1660-1730)

**Allegro**

19 **Largo**

24

30

36

41

46

50

54

58

63

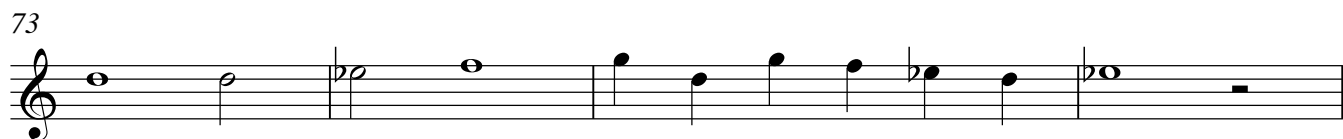

115 **Presto**

123

132

140

149

158

167

173

**Sonata à deux flûtes et basse**

op.4 / 1

Gottfried Finger  
(1660-1730)**Allegro**

7

13

19 **Largo**

26

33

40

47

53

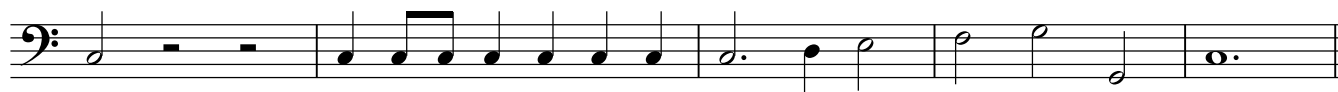

58

64

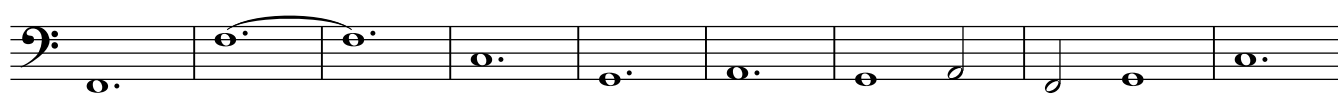

73

81 **Vivace**

92

101 **Adagio**

106

111

115 **Presto**

127

140

150

160

170

